

NetBackup™ OpsCenter Administrator's Guide

Windows and Linux

Release 10.0



NetBackup™ OpsCenter Administrator's Guide

Last updated: 2022-03-28

Legal Notice

Copyright © 2022 Veritas Technologies LLC. All rights reserved.

Veritas, the Veritas Logo, and NetBackup are trademarks or registered trademarks of Veritas Technologies LLC or its affiliates in the U.S. and other countries. Other names may be trademarks of their respective owners.

This product may contain third-party software for which Veritas is required to provide attribution to the third party ("Third-party Programs"). Some of the Third-party Programs are available under open source or free software licenses. The License Agreement accompanying the Software does not alter any rights or obligations you may have under those open source or free software licenses. Refer to the Third-party Legal Notices document accompanying this Veritas product or available at:

<https://www.veritas.com/about/legal/license-agreements>

The product described in this document is distributed under licenses restricting its use, copying, distribution, and decompilation/reverse engineering. No part of this document may be reproduced in any form by any means without prior written authorization of Veritas Technologies LLC and its licensors, if any.

THE DOCUMENTATION IS PROVIDED "AS IS" AND ALL EXPRESS OR IMPLIED CONDITIONS, REPRESENTATIONS AND WARRANTIES, INCLUDING ANY IMPLIED WARRANTY OF MERCHANTABILITY, FITNESS FOR A PARTICULAR PURPOSE OR NON-INFRINGEMENT, ARE DISCLAIMED, EXCEPT TO THE EXTENT THAT SUCH DISCLAIMERS ARE HELD TO BE LEGALLY INVALID. Veritas Technologies LLC SHALL NOT BE LIABLE FOR INCIDENTAL OR CONSEQUENTIAL DAMAGES IN CONNECTION WITH THE FURNISHING, PERFORMANCE, OR USE OF THIS DOCUMENTATION. THE INFORMATION CONTAINED IN THIS DOCUMENTATION IS SUBJECT TO CHANGE WITHOUT NOTICE.

The Licensed Software and Documentation are deemed to be commercial computer software as defined in FAR 12.212 and subject to restricted rights as defined in FAR Section 52.227-19 "Commercial Computer Software - Restricted Rights" and DFARS 227.7202, et seq. "Commercial Computer Software and Commercial Computer Software Documentation," as applicable, and any successor regulations, whether delivered by Veritas as on premises or hosted services. Any use, modification, reproduction release, performance, display or disclosure of the Licensed Software and Documentation by the U.S. Government shall be solely in accordance with the terms of this Agreement.

Veritas Technologies LLC
2625 Augustine Drive
Santa Clara, CA 95054

<http://www.veritas.com>

Technical Support

Technical Support maintains support centers globally. All support services will be delivered in accordance with your support agreement and the then-current enterprise technical support policies. For information about our support offerings and how to contact Technical Support, visit our website:

<https://www.veritas.com/support>

You can manage your Veritas account information at the following URL:

<https://my.veritas.com>

If you have questions regarding an existing support agreement, please email the support agreement administration team for your region as follows:

Worldwide (except Japan)

CustomerCare@veritas.com

Japan

CustomerCare_Japan@veritas.com

Documentation

Make sure that you have the current version of the documentation. Each document displays the date of the last update on page 2. The latest documentation is available on the Veritas website:

<https://sort.veritas.com/documents>

Documentation feedback

Your feedback is important to us. Suggest improvements or report errors or omissions to the documentation. Include the document title, document version, chapter title, and section title of the text on which you are reporting. Send feedback to:

NB.docs@veritas.com

You can also see documentation information or ask a question on the Veritas community site:

<http://www.veritas.com/community/>

Veritas Services and Operations Readiness Tools (SORT)

Veritas Services and Operations Readiness Tools (SORT) is a website that provides information and tools to automate and simplify certain time-consuming administrative tasks. Depending on the product, SORT helps you prepare for installations and upgrades, identify risks in your datacenters, and improve operational efficiency. To see what services and tools SORT provides for your product, see the data sheet:

https://sort.veritas.com/data/support/SORT_Data_Sheet.pdf

Contents

Chapter 1	Overview of NetBackup OpsCenter	18
	About OpsCenter	18
	About OpsCenter functions	19
	About OpsCenter Analytics functions	19
	About monitoring and managing NetBackup and NetBackup appliances	20
	About alerting in OpsCenter	21
	About reporting in OpsCenter Analytics	21
	About OpsCenter components	23
	About the OpsCenter Server	23
	About the OpsCenter View Builder	26
	About using the OpsCenter console	27
	About starting the OpsCenter console	27
	About web browser considerations	27
	About accessing the OpsCenter console	29
	Logging on to the OpsCenter console as a default admin user	37
	Customizing the OpsCenter login page	41
	Logging out of the OpsCenter console	41
	Configuring the OpsCenter session timeout interval	42
	Possible OpsCenter console issues	42
	About OpsCenter console components	43
	About using the links on the title bar	45
	About using tabs and subtabs	46
	About refreshing the OpsCenter console	46
	Changing the Task pane	47
	About the View pane	47
	Using the quick links in the Task pane	51
	Viewing alerts from the Alert Summary pane	51
	Sizing the Content pane	52
	About the OpsCenter status bar	54
	Status icons and colors in the console	54
	About using tables	56
	Common tasks in OpsCenter	60
	About using Web browser bookmarks	62
	About OpsCenter documentation	62

Chapter 2	Installing OpsCenter	64
	About planning an OpsCenter installation	64
	Software components that OpsCenter uses	65
	About the Java Runtime Environment	66
	About the OpsCenter licensing model	67
	OpsCenter DVDs	70
	Managed NetBackup primary server considerations	70
	About designing your OpsCenter Server	72
	Supported upgrade paths in OpsCenter	72
	Preparation for installation or upgrade	73
	Installing OpsCenter on Windows and UNIX	78
	About installing OpsCenter on Windows	79
	About installing OpsCenter on UNIX	83
	About installing OpsCenter silently on Windows	87
	About OpsCenter upgrade on Windows and UNIX	100
	About importing authentication settings during OpsCenter upgrade	101
	Upgrading OpsCenter on Windows	107
	Upgrading OpsCenter on UNIX	113
	About files and folders that are protected during OpsCenter upgrade	116
	About OpsCenter upgrade failure scenarios	117
	About post-installation tasks	120
	Setting up trust between OpsCenter and NBAC-enabled NetBackup	120
	Verifying that OpsCenter is running properly	120
	About starting to use OpsCenter	121
	About the start up tasks that OpsCenter performs	122
	About uninstalling OpsCenter on Windows and UNIX	122
	Uninstalling OpsCenter on Windows	122
	Uninstalling OpsCenter on UNIX	123
	About clustering OpsCenter	124
	About OpsCenter clusters	124
	Supported platforms for cluster solutions	125
	About running commands on the active node	125
	Connecting Authentication Service and Veritas Private Branch Exchange	126
	Clustering OpsCenter on Windows	127
	Uninstalling OpsCenter from the Windows cluster	135

Chapter 3	Getting started with OpsCenter	137
	About the OpsCenter Getting Started feature	137
	OpsCenter user roles	139
	Learn more about adding NetBackup Primary Servers	141
	Learn more about OpsCenter Views	141
	Add Users	142
	Edit User	143
	Reset password	144
	Add NetBackup Primary Server	144
	Add OpsCenter Views/Groups	145
	Configure SMTP Server	145
Chapter 4	Administering OpsCenter	147
	About the services and processes used by OpsCenter	147
	Services used by OpsCenter on Windows	148
	Controlling the OpsCenter services	148
	Processes used by OpsCenter on UNIX	149
	OpsCenter server scripts on Windows and UNIX	150
	Commands to control OpsCenter services and processes	151
	About dependency of services	153
	About nbproxy processes on NetBackup primary servers	153
	About OpsCenter database administration	154
	OpsCenter database commands	154
	Moving the OpsCenter database and database logs to a different hard disk	157
	Moving OpsCenter server to a different computer	161
	About database troubleshooting	166
	About backup and restore of OpsCenter and OpsCenter Analytics	167
	Backing up OpsCenter in case of a disaster	167
	Restoring OpsCenter	169
	About communication ports and firewall considerations in OpsCenter	171
	Communication ports used by key OpsCenter components	172
	Web browser to launch OpsCenter user interface	174
	About OpsCenter user interface and OpsCenter server software communication	175
	About OpsCenter server to NetBackup primary server (NBSL) communication	175
	About SNMP traps	176
	About communication between OpsCenter and Sybase database	176

About email communication in OpsCenter	176
Gathering troubleshooting data with the support script	176
About OpsCenter log files	179
VxUL log files	179
OpsCenter application log files	181
About OpsCenter log files on Windows servers	182
About OpsCenter log files on UNIX servers	183

Chapter 5	Understanding OpsCenter settings	186
	OpsCenter settings	187
	Setting user preferences	188
	Settings > User Preferences options	189
	Changing your OpsCenter password	192
	About managing licenses	193
	Settings > Configuration > License options	193
	Adding OpsCenter license keys	194
	Viewing OpsCenter license keys	194
	Deleting OpsCenter license keys	195
	Configuring the data purge period on the OpsCenter Server	195
	Settings > Configuration > Data Purge options	195
	About storing the SMTP Server configurations in OpsCenter	197
	Configuring SMTP server settings for OpsCenter	197
	Settings > Configuration > SMTP server options	198
	Adding host aliases in OpsCenter	199
	Settings > Configuration > Host Alias options	199
	Merging objects (hosts) in OpsCenter	200
	Settings > Configuration > Object Merger options	201
	Modifying tape library information in OpsCenter	201
	Settings > Configuration > Tape Library options	202
	Copying a user profile in OpsCenter	202
	Settings > Configuration > Copy User Profile options	203
	Setting report export location in OpsCenter	203
	Settings > Configuration > Report Export Location options	204
	About managing Object Types in OpsCenter	204
	Settings > Configuration > Object Type options	204
	Adding object types in OpsCenter	205
	Deleting object types in OpsCenter	205
	Modifying object types in OpsCenter	206
	Adding attributes to object types in OpsCenter	206
	Deleting attributes from object types in OpsCenter	206
	About managing OpsCenter users	207
	About managing user password	207

About adding AD / LDAP user groups in OpsCenter	208
Settings > Users > Users options	210
User access rights and functions in OpsCenter user interface	212
Viewing OpsCenter user account information	216
Adding new users to OpsCenter	217
Editing OpsCenter user information	219
Resetting an OpsCenter user password	219
Resetting password of the OpsCenter Security Admin	220
Deleting OpsCenter users	221
Viewing OpsCenter user groups	222
Settings > Users > User Groups options	222
Adding OpsCenter user groups	222
Editing OpsCenter user groups	223
Deleting OpsCenter user groups	223
About managing recipients in OpsCenter	223
Viewing email recipients in OpsCenter	224
Settings > Recipients > Email options	224
Viewing SNMP trap recipients in OpsCenter	225
Settings > Recipients > SNMP trap recipient options	225
Creating OpsCenter email recipients	226
Settings > Recipients > Email > Add Email Recipient options	226
Creating OpsCenter SNMP trap recipients	227
Settings > Recipients > SNMP > Add SNMP trap recipient options	228
Modifying OpsCenter Email or SNMP recipient information	229
Deleting OpsCenter Email or SNMP trap recipient	229
About managing cost analysis and chargeback for OpsCenter Analytics	230
Setting the default currency for OpsCenter cost reports	230
Settings > Chargeback > Currency Settings options	231
Editing the OpsCenter global currency list	231
Settings > Chargeback > Currency Settings > Edit Currency List options	232
Settings > Chargeback > Cost Variable options	232
Creating cost variables in OpsCenter	233
Modifying cost variables in OpsCenter	235
Deleting cost variables in OpsCenter	235
Settings > Chargeback > Cost Formulae options	236
Creating cost formulae in OpsCenter	236
Modifying cost formulae in OpsCenter	236
Deleting a cost formulae in OpsCenter	237

	Estimating chargeback costs using the OpsCenter Formula	
	Modeling Tool	237
	Settings > Chargeback > Cost Estimation options	238
	Monitoring OpsCenter tuning status	239
Chapter 6	Understanding data collection	241
	About configuring data collection for NetBackup	241
	Settings > Configuration > NetBackup options	243
	NetBackup data collection view	244
	How OpsCenter collects data from NetBackup	245
	About the Breakup Jobs option	246
	Viewing primary server details and data collection status	251
	Adding a primary server or appliance in OpsCenter	255
	Adding a NetBackup primary server	256
	Configuring a primary server or appliance primary server for server access and data collection by OpsCenter	258
	Settings > Configuration > NetBackup > Add Primary Server options	260
	Adding a primary server or an appliance primary server in the OpsCenter console	261
	Editing a primary server or an appliance primary server in OpsCenter	262
	Deleting a primary server or an appliance primary server in OpsCenter	262
	Controlling data collection for a primary server in OpsCenter	263
Chapter 7	Managing OpsCenter views	264
	About OpsCenter views	264
	Settings > Views options	266
	OpsCenter view types	268
	OpsCenter user interface access for specific view types	268
	About access rights for a view	270
	About OpsCenter view levels	271
	About nodes and objects	271
	About managing OpsCenter views	272
	Settings > Views > Manage Nodes and Objects options	272
	Looking at OpsCenter views and their details	273
	Creating OpsCenter views	273
	Modifying OpsCenter views	274
	Deleting OpsCenter views	275
	Modifying alias view levels in OpsCenter	275
	About managing nodes and objects in OpsCenter	276

Adding nodes to a view in OpsCenter	276
Modifying node details in OpsCenter	277
Deleting nodes from a view in OpsCenter	277
Managing static views	278
Adding objects to create a static view node	278
Deleting objects from a static view node	279
Managing dynamic views	280
Adding objects to create a dynamic view node	280
Removing objects from a dynamic view node	282
Viewing newly added clients and objects in a dynamic view	283
View filters in OpsCenter	284
Creating a view object filter in OpsCenter	284
Modifying view object filters in OpsCenter	285
Deleting view object filters in OpsCenter	286
Setting up logging for View Builder	286

Chapter 8 **Monitoring NetBackup using OpsCenter** 288

About the Monitor views	290
Controlling the scope of Monitor views	290
About time frame selection	291
About monitoring NetBackup using the Overview tab	292
Viewing the Job Summary by State	293
Viewing the Media Summary by Status	293
About Top 7 Job Error Log Summary	294
Viewing the Services Summary	294
Viewing the Primary Server Summary	295
Viewing the Job Summary by Job Status	296
Viewing the Drive Summary by Status	297
Top 7 Policies by Failed Jobs	298
Viewing the Alert Summary by Severity	298
About monitoring NetBackup jobs	299
Monitor > Jobs List View options	299
About monitoring jobs using the List View	302
Viewing the details for a single NetBackup job	302
Viewing the details for a primary server associated with a job	303
Viewing policy information for a job	303
Filtering on NetBackup job type and state	304
Controlling NetBackup jobs	305
Reconciling NetBackup jobs	305
Changing the job priority	306
Change Job Priority dialog box options	307

Exporting NetBackup job logs	307
About using the Summary View for monitoring jobs	308
Viewing the Job Summary by Job Status	308
Viewing the Job Summary by State	309
Viewing the Job Summary by Type	310
About the Group Component Summary table	311
About using the Hierarchical View for monitoring jobs	313
Viewing the details for a single NetBackup job	314
Viewing the details for a primary server associated with a job	315
Viewing policy information for a job	315
Filtering on NetBackup job state	316
Monitor > Services view	317
Filtering on NetBackup service type	318
Controlling NetBackup services	318
About monitoring NetBackup policies	319
Monitor > Policies List View	320
About using the List View to monitor NetBackup policies	322
Filtering on NetBackup policy type	323
Monitor > Policies page	324
Viewing details for a single NetBackup policy	324
Viewing the details for a primary server associated with a policy	325
Viewing the details for a volume pool associated with a policy	325
Activating or deactivating a job policy	325
Starting a manual backup	326
Viewing the history for a single job policy	326
Monitor > Policies Summary View	327
About Top 5 Policies by Data Backed up	327
About Top 7 Policies by Failed Jobs	327
About Top 7 Policies by No. of Jobs	328
About monitoring NetBackup media	328
Monitor > Media List View options	329
About using the List View to monitor NetBackup media	332
Viewing the details for NetBackup media	332
Viewing the details for a primary server associated with the media	332
Filtering on NetBackup media type	333
Controlling media	334
Monitor > Media Summary View options	334
Hierarchical View by Volume Pool for monitoring media	335
Viewing the details for volume pool	336

Viewing the details for media	336
Controlling media	336
Hierarchical View by Volume Group for monitoring media	337
Viewing the details for a volume group	338
Viewing the details for media	338
Controlling media in OpsCenter	338
Monitoring NetBackup devices	339
Monitor > Devices > Drives List View options	340
About using the List View for monitoring drives	341
Viewing the details for a single drive	342
Viewing the details for a primary server associated with a drive	342
Filtering on NetBackup drive category	342
Controlling drives	343
Monitor > Devices > Drives Summary View	344
Viewing the Drive Summary by Status	344
Monitor > Devices > Disk Pools options	345
Viewing the details for a single disk pool	346
About monitoring NetBackup hosts	347
Monitor > Hosts > Primary Servers view	347
Filtering by NetBackup primary server type and status	348
Monitor > Hosts > Media Servers view	349
Viewing the details of a primary server that is associated with a media server	350
Monitor > Hosts > Clients view	350
Viewing the details for a single primary server	351
About monitoring NetBackup alerts	351
Monitor > Alerts List View	352
About using the List View to monitor NetBackup alerts	353
Viewing the details for a single alert	354
Viewing the details of a single alert for Appliance hardware failure	354
Viewing the details of the alert policy associated with an alert	355
Filtering by alert type	356
Responding to alerts	357
Summary View for monitoring NetBackup alerts	360
Viewing alerts by severity	361
Viewing alerts by NetBackup Primary Server	361
About monitoring Audit Trails	362
Additional information about the Audit Trails report	362
What Audit Trails track	362
Audit Trails report	363
About OpsCenter features for Audit Trails	364
Creating a custom filter to view audit trail data	364

About managing Audit Trails settings	365
Monitor > Appliance Hardware > Primary Server	365
Monitor > Appliance Hardware > Media Server	368
Monitor > Appliance Hardware > NetBackup	371
Appliance hardware details	375
Monitor > Cloud options	379

Chapter 9 Managing NetBackup using OpsCenter 381

About the Manage views	381
Controlling the scope of Manage views	382
About managing alert policies	383
About OpsCenter alert policies	383
Manage > Alert Policies view	384
Viewing the details for a single alert policy	385
Filtering on type of alert policy	385
About creating (or changing) an alert policy	386
Managing an alert policy	401
Viewing the alerts associated with an alert policy	402
About managing NetBackup storage	403
Manage > Storage > Storage Unit view	403
Manage > Storage > Storage Unit Group view	405
Manage > Storage > Storage Lifecycle Policy view	407
About managing NetBackup devices	408
Manage > Devices > Drive view	409
Manage > Devices > Robot view	413
Manage > Devices > Disk Pool view	415
Manage > Devices > SAN Client view	417
Manage > Devices > FT Server view	419
About Operational Restore operations	421
About Operational Restores from OpsCenter	421
About managing NetBackup Hosts	452
Managing audit trails settings	452
About managing NetBackup Deployment Analysis	453
About the traditional license report	453
Prerequisites and data collection for a traditional licensing report	455
Traditional Licensing page	455
Create Traditional Licensing Report Wizard	455
Generating a Traditional Licensing report	458
Traditional Licensing report and log file locations	459
Possible Traditional License report issues	460
Capacity License report	460

	Data compilation for the Capacity License report	461
	Generating a Capacity Licensing report	462
	Possible Capacity License report issues	464
Chapter 10	Supporting Replication Director in OpsCenter	466
	About monitoring Replication Director from OpsCenter	466
	About the Open Storage alert condition	466
	How the events are generated	467
	Adding an alert policy	468
	About monitoring replication jobs	469
	Disk pool monitoring	470
	Storage lifecycle policy reporting	471
	Reporting on storage units, storage unit groups, and storage lifecycle policies	472
Chapter 11	Understanding and configuring OpsCenter alerts	474
	About using SNMP	474
	About SNMP	475
	About SNMP versions	475
	SNMP versions supported in OpsCenter	476
	About the Management Information Base (MIB) and OpsCenter support	476
	SNMP traps	476
	Alert descriptions in OpsCenter	479
	Configuring the SNMP trap community name for OpsCenter	491
	Configuring the SNMP version for sending SNMP traps	492
	About customizing Alert Manager settings	493
	Frequently asked SNMP and OpsCenter questions	494
	About managing OpsCenter alerts using Microsoft System Center Operations Manager 2007	495
	About managing OpsCenter alerts using HP OpenView Network Node Manager 7.50/7.51 on Windows	495
Chapter 12	Reporting in OpsCenter	497
	About OpsCenter reports	497
	OpsCenter reporting user interface	498
	Report creation wizards in OpsCenter	499
	Reports > Report Templates	499
	About custom reports in OpsCenter Analytics	500

About custom SQL query in OpsCenter Analytics	501
About supporting OpsCenter custom reports and custom SQL queries	501
Report Templates in OpsCenter	501
About report filters in OpsCenter	503
Creating an OpsCenter report using a Report Template	504
Using report formats	505
About managing reports in OpsCenter	506
Save report and email report dialog boxes	506
Saving an OpsCenter report	508
Exporting an OpsCenter report	509
File formats available in OpsCenter	509
Emailing a report in OpsCenter	511
Configuring number of rows in a tabular report for email or export	512
Adding email recipients to an OpsCenter report mailing	513
Add email recipients dialog box options	513
Creating a custom report in OpsCenter	513
About Custom Report Wizard parameters	519
Creating an OpsCenter report using SQL query	527
About managing My Reports	529
Creating a report using the My Reports tab	529
Deleting a saved report using the My Reports tab	529
Viewing a saved report using the My Reports tab	530
Editing a saved report using the My Reports tab	530
Exporting a saved report	530
Emailing a saved report	531
About managing My Dashboard	532
Reports > My Dashboard options	532
Adding reports to a dashboard	533
Modifying a dashboard section	533
Deleting a dashboard section	533
Emailing dashboard sections	534
Refreshing My Dashboard	534
About managing reports folders in OpsCenter	534
Reports > Manage Folders options	534
Adding a reports folder in OpsCenter	535
Editing a reports folder in OpsCenter	535
Deleting reports folders in OpsCenter	535
Deleting reports from a folder in OpsCenter	536
Using report schedules in OpsCenter	536
Reports > Schedules options	538
About managing report schedules in OpsCenter	539

	Viewing report schedule details in OpsCenter	540
	Report Schedule Wizard	540
	Creating a report schedule in OpsCenter	542
	Editing a report schedule in OpsCenter	543
	Deleting a report schedule in OpsCenter	543
	Enabling or disabling a report schedule	543
	About managing time schedules in OpsCenter	544
	Reports > Schedules > Create or Edit Time Schedule options	
	544
	Viewing time schedule details	545
	Creating a time schedule	545
	Editing a time schedule	545
	Deleting a time schedule	546
Appendix A	Attributes of NetBackup data	547
	Backup data attributes	547
Appendix B	Man pages for CLIs	577
	changedbpassword	578
	configurePorts	579
	dbbackup	580
	dbdefrag	582
	nbfindfile	583
	opsadmin	587
	opsCenterSupport	589
	runstoredquery	592
	startdb	593
	startgui	594
	startserver	595
	stopdb	596
	stopgui	597
	stopserver	598
	view_exportimport	599
Appendix C	Creating views using CSV, TSV, and XML files	
	604
	About using CSV, TSV, and XML files to create views	605
	About creating CSV files	605
	About creating TSV files	608
	About creating XML files	610
	XML DTD structure	611

DTD elements	612
DTD <application> element	612
DTD <objects> and <object> elements	613
DTD <attribute> elements	614
DTD <view> element	614
DTD <node> elements	615
DTD <aliaslevel> elements	616
Examples of XML files	616
Example 1: Adding an object	616
Example 2: Adding a view	617
Example 3: Updating an object	618
Example 4: Merging objects	620
 Appendix D Error messages in OpsCenter	621
OpsCenter Error Messages	621
 Index	638

Overview of NetBackup OpsCenter

This chapter includes the following topics:

- [About OpsCenter](#)
- [About OpsCenter components](#)
- [About using the OpsCenter console](#)
- [About starting the OpsCenter console](#)
- [About OpsCenter console components](#)
- [Common tasks in OpsCenter](#)
- [About using Web browser bookmarks](#)
- [About OpsCenter documentation](#)

About OpsCenter

OpsCenter is a web-based software application that helps organizations by providing visibility into their data protection environment. By using OpsCenter, you can track the effectiveness of backup operations by generating comprehensive reports.

OpsCenter is available in the following two versions:

- | | |
|-----------|--|
| OpsCenter | This OpsCenter version does not require any license. |
| | OpsCenter provides single deployment configuration and user interface for monitoring, alerting, and reporting functionality. |

OpsCenter Analytics

OpsCenter Analytics is the licensed version of OpsCenter.

In addition to the features available in the unlicensed OpsCenter version, Analytics offers report customization, and chargeback reporting.

About OpsCenter functions

The unlicensed version of NetBackup OpsCenter is called OpsCenter.

OpsCenter can perform the following functions:

- Monitor NetBackup and NetBackup Appliance setups.
- Manage or administer NetBackup and NetBackup Appliance setups.
Note that OpsCenter can only monitor and manage NetBackup or NetBackup Appliance. It no longer supports products like NetBackup PureDisk, deduplication appliance and so on.
- Generate alerts depending on the conditions that you have defined.
- Create and customize views using OpsCenter View Builder (formerly called Java View Builder).

Note: Where Amazon is the cloud service provider, OpsCenter cannot report on the data that MSDP cloud storage servers upload to the cloud.

- Provide operational reporting on the following backup products:
 - NetBackup
 - NetBackup Appliance

About OpsCenter Analytics functions

The licensed version of NetBackup OpsCenter is called OpsCenter Analytics.

OpsCenter Analytics can perform the following functions:

- Monitor NetBackup and NetBackup Appliance setups.
- Manage or administer NetBackup and NetBackup Appliance setups.
See “[About monitoring and managing NetBackup and NetBackup appliances](#)” on page 20.
Note that OpsCenter Analytics can only monitor and manage NetBackup or NetBackup Appliance. It no longer supports products like NetBackup PureDisk, Backup Exec, Deduplication Appliance and so on.
- Generate alerts depending on the conditions that you have defined.

See [“About alerting in OpsCenter”](#) on page 21.

- Create and customize views using OpsCenter View Builder.
- Provide operational and business-level reporting on the following backup products:
 - NetBackup
 - NetBackup Appliance
- Provide chargeback, custom, and custom SQL reports

OpsCenter Analytics displays customizable, multi-level views of backup resources and customizable reports for tracking service usage and expenditures. It also contains tools for defining cost metrics and chargeback formulas or handling alerts.

A wide range of audiences can benefit from the reporting capabilities and management capabilities of OpsCenter Analytics. The audiences include IT (Information Technology) managers, application owners, IT finance teams, external compliance auditors, legal teams, line-of-business managers, external customers, IT architects, and capacity planning teams.

The primary objectives of OpsCenter Analytics are as follows:

- Help organizations assess their compliance with business standards by allowing them to accomplish the following:
 - Help organizations to establish the Service Level Agreements by reporting on them
 - Report to legal departments, auditors, IT managers, and administrators
 - Verify compliance with internal as well as external business-level regulations.
 - Identify risks in terms of shortfall of backup resources.
 - Assess the recovery of clients and applications.
- Assist organizations in effective business planning by enabling them to do the following:
 - Estimate future backup requirements with the help of backup trend analysis.
 - Calculate the cost of data protection management and chargeback to customers and business units.

About monitoring and managing NetBackup and NetBackup appliances

OpsCenter can manage and monitor NetBackup primary and media servers, clients, policies, and additionally appliance primary and media servers. It can manage up

to 100 NetBackup primary servers that are distributed across multiple locations. It does not require you to separately log on to each NetBackup primary or media server.

OpsCenter lets you view the operational status and health of your distributed data protection environment.

OpsCenter focuses on how to maintain your backup environment after you complete the NetBackup configuration. You need to use the NetBackup Administration Console and command-line interfaces for core NetBackup administrative functions such as configuring media, storage units, and policies.

About alerting in OpsCenter

OpsCenter provides a policy-based alert system, which monitors and notifies you before serious problems happen to your backup environment. You can use predefined alert conditions to create alert policies to monitor typical issues or thresholds within NetBackup, NetBackup Appliance or other products. You can send an email or SNMP notification in response to an actual alert, which lets administrators focus on other job responsibilities. They no longer need to be logged on to a terminal to monitor systems continuously.

See [“About managing alert policies”](#) on page 383.

About reporting in OpsCenter Analytics

These topics state the benefits that you can get from the OpsCenter Analytics reports.

See [“About OpsCenter reports”](#) on page 497.

See [“About compliance reporting”](#) on page 21.

See [“About business planning”](#) on page 22.

About compliance reporting

OpsCenter Analytics helps organizations evaluate their compliance with internal and external business standards by providing accurate and customizable reports. By using internal compliance reports, you can measure system performance against a service level agreement (SLA). You can then use the results to optimize data protection management. Reports such as history or trend analysis ensure your compliance with the SLA. By using these reports, you can track the use of backup resources and identify the risks involved. For example, you can generate a report that anticipates a shortfall of resources in the future based on the current backup trend. This report is then used to determine the time that is required to purchase new tape drives, primary servers, or media servers.

External compliance reports help you follow the policies that are laid down by various federal regulations. Such policies include the Sarbanes-Oxley Act (SOX) and the Health Insurance Portability and Accountability Act (HIPAA).

In addition to tracking the backup information, OpsCenter reports ensure recovery of key information assets. The reports can help you ensure that the data recovery meets the recovery-time and recovery-point objectives.

OpsCenter can generate reports that are filtered by views. A view shows a set of enterprise assets (hosts or file systems) organized in logical groups. For example, you can create views to display assets according to their locations in the organization, the line of business they represent, or the applications that are installed. OpsCenter can generate reports according to views created. These reports help you identify locations or departments containing assets with critical data. These reports are then used in resource planning.

About business planning

OpsCenter Analytics is a management tool that helps you optimize your data protection environment with effective business planning. It delivers backup services to organizations, which include reporting on backup and recovery trends and managing datacenters. This product supports backup and recovery solutions including NetBackup. It seamlessly integrates with backup products and provides consistent reporting across them. It can collect data from the following target products:

- NetBackup
- NetBackup Appliance

OpsCenter's ability to forecast backup resource requirements helps datacenter executives to decide whether to maintain the existing resources or add new capacity. The detailed, drill-down OpsCenter reports help you determine the applications, databases, or business departments that are the heaviest consumers of backup resources. For example, in an environment running 20 instances of Oracle applications, you can generate a report showing resource consumption by department, server, or location. Depending on this information, organizations can provide appropriate resource planning in advance.

OpsCenter Analytics offers you a set of chargeback reports that detail backup service expenditures. By using these reports, you can track the backup use and recovery use and the associated cost. By using the chargeback function, you can define pricing models for backup service delivery and allocate costs to customers based on these models. For example, you can create a formula that determines charges based on kilobytes of backed up data over a period of time. Using this chargeback data, you can then present itemized invoices to internal customers,

export chargeback tables to third-party billing systems, or use the data to analyze and justify expenditures.

About OpsCenter components

This section describes the following OpsCenter components:

About the OpsCenter Server

The OpsCenter Server, the core of the architecture, is a Web application that normalizes backup data that it collects from various applications. This normalized data is used for reporting on backup-related information.

OpsCenter Server is supported on Windows and UNIX platforms.

Note: You must install OpsCenter Server, and View Builder of the same versions. For example, OpsCenter Server 7.7 is compatible only with View Builder 7.7.

The OpsCenter Server comprises the following components:

OpsCenter database	<p>A Sybase SQL Anywhere database management system containing data related to back up service usage and expenditure, cost metrics and chargeback formulas, and alerts.</p> <p>See “About the OpsCenter database” on page 25.</p>
OpsCenter AT	<p>A set of common authentication runtime libraries and processes that enable users to log on once to access multiple products.</p> <p>OpsCenter AT validates identities based on external name spaces. Examples of name spaces are Active Directory or other LDAP servers, UNIX identities based on password files, NIS/NIS+ repositories, or any identities that can be authenticated through PAM (Pluggable Authentication Module). It also provides a private user repository for service identities.</p> <p>See “About OpsCenter AT” on page 26.</p>
Alert Manager	<p>A component that provides policy-based alert management, including notification, custom actions, and SNMP management capabilities.</p>
Web Server and Java Runtime Environment (JRE)	<p>A common web server (that uses Java Server Pages) and JRE to serve the OpsCenter console.</p> <p>See “About the Java Runtime Environment” on page 66.</p>
Veritas Licensing Manager	<p>A common component to add, change, and remove product license keys.</p>

Veritas Private Branch Exchange	A common component that uses socket passing to reduce the number of ports that are required to be open across a firewall. Veritas Private Branch Exchange uses a paradigm similar to the paradigm of a telephone switchboard. Calls placed to a switchboard are redirected to a known extension. In the PBX exchange, client connections that are sent to the exchange's port are redirected to an extension that is associated with the OpsCenter Server.
---------------------------------	--

[Figure 1-1](#) shows the architecture of the OpsCenter Server.

Figure 1-1 OpsCenter Server architecture

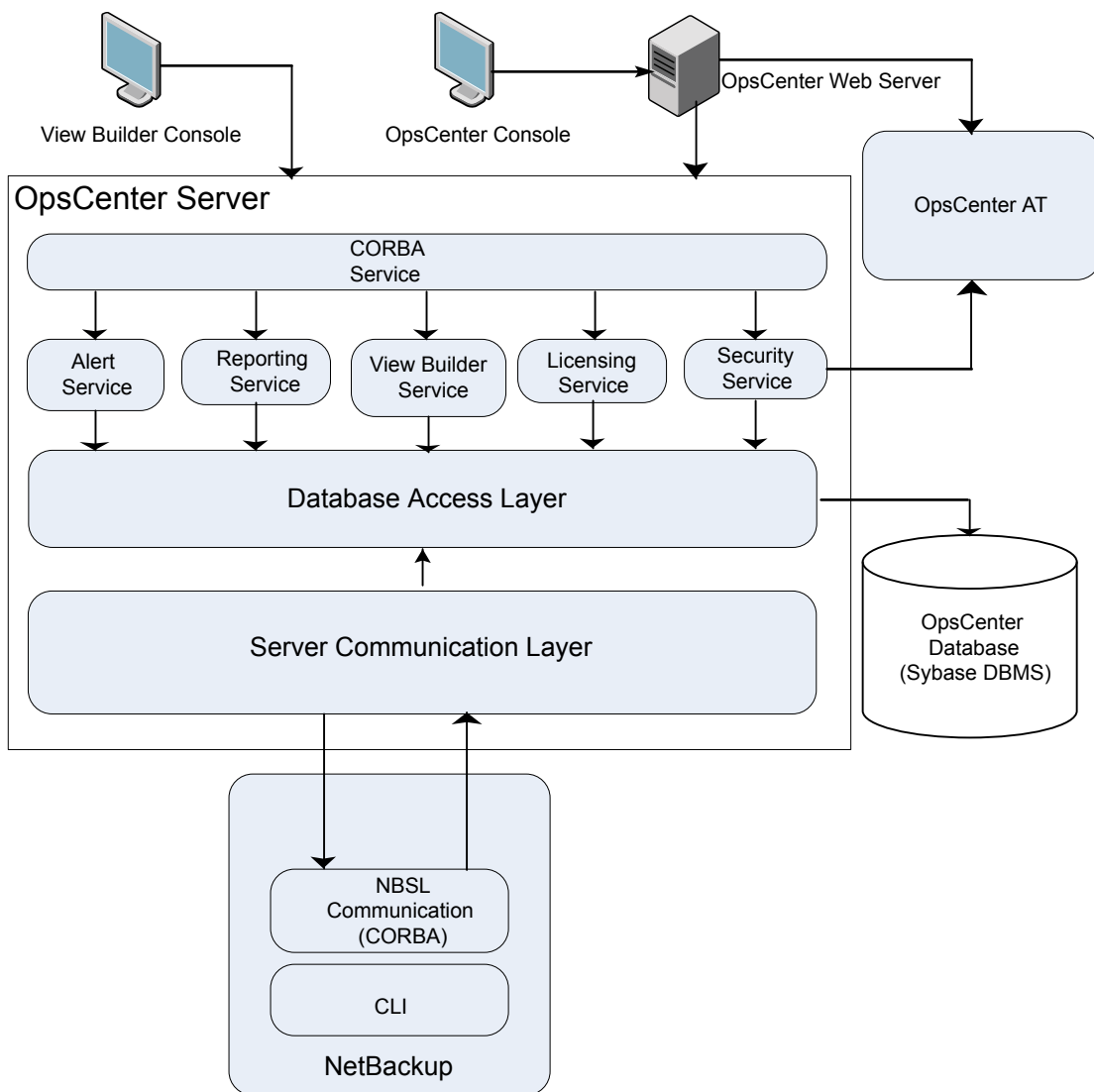

About the OpsCenter database

OpsCenter uses Sybase SQL Anywhere database management system as a repository for the backup data, such as backup service usage and expenditure reports, cost metrics, chargeback formulae, and alerts.

OpsCenter uses a Sybase SQL Anywhere database installation that is separate from the NetBackup database.

Except for a very small number of system settings, all information that is in the Web user interface is contained in the OpsCenter database, which consists of a single cross-platform database file.

The OpsCenter database is completely embedded and requires no additional installation steps. The Sybase database is also self tuning and does not require a database administrator to maintain it.

About OpsCenter AT

Veritas Product Authentication Service (VxAT), which consists of Root Broker and Authentication Broker, is no longer a shared component and is installed along with OpsCenter server. This authentication service is very specific to OpsCenter and therefore, it is called OpsCenter AT.

Note: No other product can use OpsCenter AT for user authentication.

In a clustered OpsCenter setup, each cluster node has an embedded AT binary. All cluster nodes share the same AT configuration and the authentication data exists on a shared disk.

Name of the OpsCenter Authentication Service is `ops_atd`.

About the OpsCenter View Builder

The OpsCenter View Builder is an application in which an administrator creates, modifies, and manages access to the OpsCenter views that users see in the console.

The View Builder relies on the AT client libraries which is installed automatically to communicate properly with the OpsCenter Server. To use the View Builder, you need to provide logon credentials as you do while logging onto the OpsCenter console.

See [“Logging on to the OpsCenter console as a default admin user”](#) on page 37.

When you run the View Builder `.exe` file, it is directly connected to the OpsCenter Server. The View Builder fetches the existing object view definitions from the OpsCenter database and displays them in the OpsCenter console. The actions that you perform using the View Builder console are then stored in the OpsCenter database.

Note: You must install OpsCenter Server, and View Builder of the same versions. For example, Server 7.7 is compatible only with View Builder 7.7.

About using the OpsCenter console

The following sections describe how to access and use OpsCenter. They include how to log on and log off and how the console works.

For information on how to understand and use the various OpsCenter views and related tasks, see the OpsCenter online Help. Context-sensitive help is available for all console views, task dialog boxes, and wizard task screens.

To access the online Help, use the **Help** option in most dialog boxes and wizard screens. You can also use the **Help** option on the title bar of OpsCenter views.

The OpsCenter online documentation assumes that the user has a good working knowledge of NetBackup and its concepts and components.

Portions of the online Help may refer the user to other NetBackup documentation for descriptions of NetBackup fields and components.

The following NetBackup documents are referenced in the OpsCenter online Help:

- *NetBackup Administration Console Help*
- *NetBackup Administrator's Guide for UNIX, Windows, and Linux, Volume I*
- *NetBackup Troubleshooting Guide for UNIX, Windows, and Linux*

About starting the OpsCenter console

The OpsCenter Server is the focal point for centralized management of the NetBackup servers in your backup environment.

When you install OpsCenter, you select the computer that serves as the OpsCenter server. When you start the OpsCenter console to manage and monitor your NetBackup environment, you open a connection to the OpsCenter web interface.

About web browser considerations

Consider the following recommendations and requirements for the web browser to be able to access the OpsCenter console.

The following requirements and recommendations should be considered for the web browser to access OpsCenter console:

- The web browser cache must be cleared.

Despite the upgrade, you may still see the older version of OpsCenter console. You need to clear the web browser cache to view the new user interface.

- The OpsCenter console uses pop-up menus. If you use pop-up blockers with your web browser, some of these menus may not display properly. You must disable pop-up blocking or add the OpsCenter web address to the list of acceptable sites in your browser.
- JavaScript should be enabled for all the browsers.
- Ensure that the character encoding for the browser is Unicode (UTF 8) before you access the OpsCenter console.
Open the Internet Explorer browser and select **View > Encoding > Unicode (UTF-8)**.
Open the Mozilla Firefox browser and select **View > Character Encoding > Unicode (UTF 8)**.
- On some server systems, you may see a blank page when you try to access OpsCenter using Internet Explorer. This issue is caused due to high security level in server systems. If you encounter this issue, open Internet Explorer and click **Tools > Internet Options**. Click the **Security** tab and select 'Internet' icon as the zone. Click **Custom Level....** In the **Security Settings** dialog box, browse to **Miscellaneous > Allow META REFRESH** and select **Enable**. Click **Yes** to confirm that you want to change the security settings for the zone, and then click **OK**.

Note: In case you do not want to change your security settings, you must manually append `/opscenter` to the OpsCenter URL. This action must be taken every time you access OpsCenter and face this issue.

- On some server-class systems, an enhanced security configuration can cause some pages to not display properly in Internet Explorer. If you encounter this issue, add the OpsCenter URL to the Trusted-sites list and lower the security setting. To resolve this issue, open Internet Explorer and select **Tools > Internet Options > Security** to configure the Trusted-sites list and lower the security level.
- If you use Internet Explorer 8.0 or 9.0 to access the OpsCenter console, security certificate warnings appear when you access a pop-up menu. Select **Continue to this website (not recommended)** to open the pop-up menu. Once you select this option, the security certificate warnings do not appear on the pop-up menus.
- If you use Internet Explorer 9.0 to access the OpsCenter console, you may not be able to download or view reports, jobs, or audit trails data when you export it from OpsCenter. More details on how to resolve this issue are available.

See “Exporting OpsCenter reports or data with IE 9.0” on page 31.

- If you use Internet Explorer 10 to access the OpsCenter console, you must change the default browser mode from Internet Explorer 10 Compatibility View to Internet Explorer 10.

To change the browser compatibility view mode, press **F12** from the browser to open the Developer Tools window. From the Menu bar, click **Browser Mode:Internet Explorer Compat View**, and then select **Internet Explorer 10**.

Note: Refer to the compatibility matrix that is posted on the Veritas Technical Support website for the latest information on the browsers that OpsCenter supports. This document is posted at the following URL:

https://www.veritas.com/content/support/en_US/article.100040093

About accessing the OpsCenter console

Before accessing the OpsCenter console, review the following section thoroughly.

See “About web browser considerations” on page 27.

On a system that has a network connection to the OpsCenter server, start a Web browser.

In the Web browser address bar, enter the following: `https://host.domain/opscenter`

`host.domain` is the fully qualified domain name of the OpsCenter server and can also be an IP address.

Note: By default, OpsCenter tries to run on port 443 (HTTPS). If port 443 is not available, OpsCenter can use a different port. To learn more about the HTTPS ports that OpsCenter uses, run the `configurePorts` utility. Run the following command:

On Windows: `<INSTALL_PATH>\OpsCenter\gui\bin\goodies\configurePorts.bat -status`

On UNIX:

`<INSTALL_PATH>/SYMCOpsCenterWebGUI/bin/goodies/configurePorts.sh -status`

If OpsCenter uses HTTPS port 8443, then use `https://host.domain:8443/opscenter`.

You can also use the URL that is presented at the end of the OpsCenter server installation to access OpsCenter.

You must supply logon credentials on the OpsCenter logon screen. For an administrator initial logon, the user name is `admin` and the password is `password` or any custom password that you chose during the installation.

Select **OpsCenterUsers(vx)** from the **Domain** drop-down list and click **Log On**.

See [“Logging on to the OpsCenter console as a default admin user”](#) on page 37.

Disabling the Untrusted Connection page in Mozilla Firefox

When you access OpsCenter in Mozilla Firefox, you may see the following Untrusted Connection page.

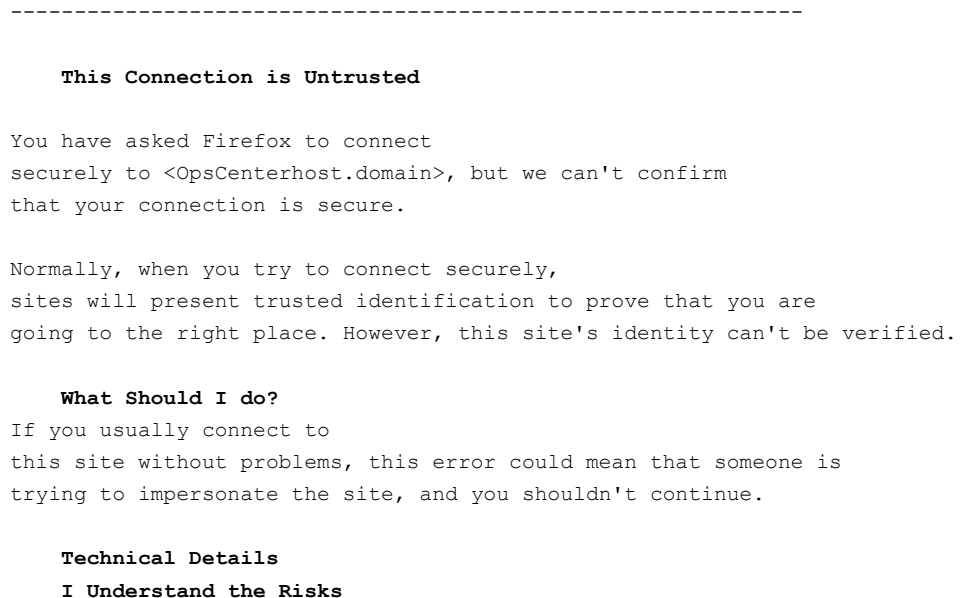

Your choice is either to click **Get me out of here**, which takes you to the Mozilla Firefox start page, or to click **Add Exception** (when you expand the **I Understand the Risks** section) and permanently disable the page.

To disable the Untrusted Connection page in Mozilla Firefox

- 1 On the Untrusted Connection page, expand **I Understand the Risks** section and click **Add Exception**.
- 2 In the **Add Security Exception** dialog box, click **Get Certificate**.

- 3 To make this exception permanent, make sure that the **Permanently store this exception** option is checked. This option is checked by default.
- 4 Click **Confirm Security Exception**.
- 5 Restart your browser for the changes to take effect.

Exporting OpsCenter reports or data with IE 9.0

When you are using IE 9.0, you may not be able to download or view reports, audit trails, or jobs data when you export them from OpsCenter on HTTPS.

This problem occurs if the **Do not save encrypted pages to disk** option in Internet Explorer is checked. This issue is explained in detail on the following Web site:

<http://support.microsoft.com/kb/2549423>

File downloads in Internet Explorer require a cache or temporary file to succeed. In IE9, if the file is delivered over HTTPS with any response headers set to prevent caching and the Do not save encrypted pages to disk option is set, then a cache file is not created. Therefore, the download fails.

Use any one of the following procedures to resolve this issue.

To uncheck encrypted pages to disk

- 1 Open Internet Explorer. Go to **Tools > Internet Options > Advanced**.
- 2 Uncheck **Do not save encrypted pages to disk** option.

To bypass the cache check in IE 9

- 1 Start the Registry Editor.
- 2 For a per-user setting, locate the following registry key:
HKEY_CURRENT_USER\SOFTWARE\Microsoft\Windows\CurrentVersion\Internet Settings

For a per-computer setting, locate the following registry key:
HKEY_LOCAL_MACHINE\SOFTWARE\Microsoft\Windows\CurrentVersion\Internet Settings
- 3 On the **Edit** menu, click **Add Value** and add the following value:
"BypassSSLNoCacheCheck"=Dword:00000001
- 4 Quit Registry Editor.

Possible OpsCenter console access issues

[Table 1-1](#) describes possible OpsCenter console access issues and their solution.

Table 1-1 OpsCenter console access issues, causes, and solution

Issue and Cause	Solution
<p>You cannot connect to the Web interface. Your Web browser displays a "page cannot be displayed" or "connection was refused." message.</p> <p>This issue happens when the OpsCenter Web interface (the OpsCenter console) is not running or is inaccessible on the network.</p>	<p>To connect to the Web interface</p> <ol style="list-style-type: none"> 1 Verify that the OpsCenter Web server Service is running. You can check the status of all OpsCenter processes on UNIX by entering the following command: <code><INSTALL_PATH>/SYMCOpsCenterServer/bin/opsadmin.sh monitor</code> 2 Verify that a Web browser on the OpsCenter server can connect to the OpsCenter console by using the following address: <code>https://localhost/opscenter</code> <p>Note: By default, OpsCenter tries to run on port 443 (HTTPS). If port 443 is not available, OpsCenter can use a different port. To learn more about the HTTPS ports that OpsCenter uses, run the <code>configurePorts</code> utility. Run the following command:</p> <p>On Windows: <code><INSTALL_PATH>\OpsCenter\gui\bin\goodies\configurePorts.bat -status</code> </p> <p>On UNIX: <code><INSTALL_PATH>/SYMCOpsCenterWebGUI/bin/goodies/configurePorts.sh -status</code> </p>

Table 1-1 OpsCenter console access issues, causes, and solution
(continued)

Issue and Cause	Solution
<p>The OpsCenter Web interface is running, but the OpsCenter console is not available. Your Web browser displays an HTTP STATUS 404 error.</p> <p>This issue happens when the OpsCenter console application is not loaded.</p>	<p>To resolve an HTTP STATUS 404 error on Windows</p> <ol style="list-style-type: none"> 1 Locate the <code>opscenter.war</code> file in the following directory to verify that the OpsCenter application is installed: <code>INSTALL_PATH\OpsCenter\gui\webserver\webapps</code> 2 Verify that all the OpsCenter server services are running. 3 Start all the OpsCenter Server services by using the following command: <code>INSTALL_PATH\OpsCenter\server\bin\opsadmin.bat start</code> <p>To resolve an HTTP STATUS 404 error on UNIX:</p> <ol style="list-style-type: none"> 1 Locate the <code>opscenter.war</code> file in the following directory to verify that the OpsCenter application is installed: <code><INSTALL_PATH>/SYMCOpsCenterGUI</code> 2 To verify that all OpsCenter Server processes are running, use the following command: <code><INSTALL_PATH>/SYMCOpsCenterServer/bin/opsadmin monitor</code> 3 Start all the OpsCenter Server processes by using the following commands: <code><INSTALL_PATH>/SYMCOpsCenterServer/bin/opsadmin.sh start</code>

Table 1-1 OpsCenter console access issues, causes, and solution
(continued)

Issue and Cause	Solution
<p>You see a blank page when you try to access OpsCenter using Internet Explorer 7.0 and later versions.</p>	<p>To resolve blank page issues when using Internet Explorer 7.0 and later</p> <ol style="list-style-type: none"> 1 Open Internet Explorer . On the Tools menu, click Internet Options. 2 Click the Security tab. 3 Under Select a Web content zone to specify its security settings, click the Internet, icon and then click Custom Level. 4 In the Security Settings dialog box, browse to Miscellaneous > Allow META REFRESH and select Enable. 5 Click Yes to confirm that you want to change the security settings for the zone, and then click OK. <p>Note: If you do not want to change your security settings, you must manually append <code>/opscenter</code> to the OpsCenter URL. Without the changes to the security settings, the issue recurs every time that you accessOpsCenter, and you must add <code>/opscenter</code> to the URL.</p>

Table 1-1

OpsCenter console access issues, causes, and solution

(continued)

Issue and Cause	Solution
<p>You get the following error when you access OpsCenter by clicking Start > Programs > OpsCenter > WebUI Login on Windows:</p> <p>Windows cannot find <code>https://<MACHINE_NAME>:<PORT_NUMBER>/opscenter</code>. Make sure you typed the name correctly, and then try again. To search for a file, click the Start button and then click Search.</p>	

Table 1-1 OpsCenter console access issues, causes, and solution
(continued)

Issue and Cause	Solution
	<p>To fix the Web user interface login error for Windows XP</p> <ol style="list-style-type: none"> 1 Open Windows Explorer (or My Computer). 2 Go to Tools > Folder Options > File Types. 3 Select Extension: (NONE) and File Type: URL:HyperText Transfer Protocol 4 Click Advanced. In the Edit File Type window, select Open and click Edit. 5 Uncheck Use DDE (the dialog should then hide the lower part). 6 Click OK for that dialog and the next one (afterwards, the Use DDE box is still checked but the DDE Message box will be cleared). 7 Repeat for Extension: (NONE) File Type: URL:HyperText Transfer Protocol with Privacy (and any other protocols you want to fix). 8 Repeat for Extension: (NONE) File Type: Firefox URL. 9 Repeat for Extension: HTM (or HTML) File Type: Firefox Document. <p>Note that the File Types user interface that allows you to uncheck the Use DDE option, as described above, is not available in Windows Vista. You need to edit the registry to remove the <code>ddeexec</code> key.</p> <p>You need to manually edit the registry in Windows Vista or in cases where the File Types listing is missing certain entries such as <code>URL:HyperText Transfer Protocol with Privacy (HTTPS)</code>.</p> <p>Note: Editing the registry incorrectly can damage your system. Do not attempt these steps if you are inexperienced or uncomfortable using the Registry Editor.</p> <p>Use the following resolution on Windows Vista or in cases where the File Types listing is missing certain entries such as <code>URL:HyperText Transfer Protocol with Privacy (HTTPS)</code>:</p> <ol style="list-style-type: none"> 1 Go to Start > Run, then type <code>regedit</code> and click OK. 2 Use the directory tree hierarchy to navigate to HKEY_CLASSES_ROOT\HTTP\shell\open\ddeexec. 3 Delete the <code>ddeexec</code> registry key. 4 Repeat for

Table 1-1 OpsCenter console access issues, causes, and solution
(continued)

Issue and Cause	Solution
	HKEY_CLASSES_ROOT\HTTPS\shell\open\ddeexec (and any other protocols you want to fix).
	5 Repeat for HKEY_CLASSES_ROOT\FirefoxURL\shell\open\ddeexec .
	6 Repeat for HKEY_CLASSES_ROOT\FirefoxHTML\shell\open\ddeexec .

Logging on to the OpsCenter console as a default admin user

This section provides the procedure to logon to OpsCenter. After successful installation, you can log on to the OpsCenter user interface with default admin user account credentials.

To log on to the OpsCenter console as a default admin user

- 1** Enter a user name and password, and select a domain from the **Domain** drop-down list. For administrator initial logon, the user name is `admin` and the password is `password` or any custom password that you chose during the installation.
- 2** Select **OpsCenterUsers(vx)** from the **Domain** drop-down list.

The domains that appear in the **Domain** drop-down list include the **OpsCenterUsers(vx)** domain and domains of the users that are added to the OpsCenter console.

- 3 Click **Log On**. The Change Password page is displayed that prompts you to change your default password for security purposes.

Note: The new OpsCenter users (including the default 'admin' user) require to change the password before logging on to the OpsCenter user interface. After a new user enters the default user credentials, the Change Password page is displayed that prompts the user to change the default password for security purposes. However, the users whose accounts existed in the previous OpsCenter version and were upgraded can logon to OpsCenter user interface with their old passwords.

The password rules are also provided on the Change Password page.

- 4 On the Change Password page, enter the old password and new password. Re-enter the new password for confirmation and click **OK**.

See [“Changing your OpsCenter password”](#) on page 192.

After successfully changing the password you are able to logon to the OpsCenter user interface. At the time of first login, Home > Getting Started page is displayed where you can do initial OpsCenter configuration.

For the next login, a monitoring overview of the NetBackup primary servers appears on the OpsCenter user interface. When you log off from the console, OpsCenter saves your settings and preferences and uses these settings when you restart the console again.

Note: The first time you log on, OpsCenter uses the default language of the Web browser. If OpsCenter does not support this language, it uses English.

After initial logon, you can specify a default language or locale from **Settings > User Preferences > General**. If you do not set a default language, OpsCenter uses the Web browser language (or English).

See [“Setting user preferences”](#) on page 188.

Possible OpsCenter console logon issues

[Table 1-2](#) describes the issues you may find when you log on to the console and their solution.

Table 1-2 OpsCenter console logon issues

Issue	Cause	Solution
You have a user authentication error. The logon screen displays the message "User authentication failed. Please enter valid user name and password. If problem persists contact your system administrator."	The OpsCenter Authentication Service cannot validate the user name and password for the selected domain.	Enter a valid user name, password, and domain. Ensure that the OpsCenter Authentication Service is started and running properly. You can start the authentication service by running <code>net start ops_atd</code> on Windows and <code><INSTALL_PATH SYMCOpsCenterServer/authbroker/bin/ops_atd</code> on UNIX.
The entered user name is not a registered OpsCenter user. The logon screen displays the message "This user is not authorized to use OpsCenter. Please contact the OpsCenter Administrator for adding this user."	The user name and domain are valid, but the user was not added to the list of users for OpsCenter.	Log on as the OpsCenter admin user and add the user to the list of OpsCenter users.

Table 1-2 OpsCenter console logon issues (*continued*)

Issue	Cause	Solution
You cannot connect to the OpsCenter server. The logon screen displays the message "Error occurred while connecting to the OpsCenter Server. Please ensure that the server is running."	<p>This issue may occur due to any of the following reasons:</p> <ul style="list-style-type: none"> ■ The OpsCenter server is not running. ■ If PBX server goes down or restarts when OpsCenter services were running. 	<p>Start the OpsCenter Server Service and verify that it is running properly.</p> <p>See 'Controlling OpsCenter services and processes' section in the Administration chapter of the <i>OpsCenter Administrator's Guide</i>.</p> <p>Check your network configuration. Verify that the <code>hosts</code> file has the correct IP address to host name mapping. The <code>hosts</code> file is located in <code>C:\WINDOWS\system32\drivers\etc</code> directory on Windows.</p> <p>If PBX server gets restarted while OpsCenter services were running, you must restart all OpsCenter services.</p> <p>Use the following procedure to restart all OpsCenter services.</p> <ul style="list-style-type: none"> ■ First stop all OpsCenter server services, by using the following command for Windows and UNIX: <code>INSTALL_PATH\OpsCenter\server\bin\opsadmin.bat stop</code> <code><INSTALL_PATH>\SYMCOpsCenterServer\bin\opsadmin.sh stop</code> ■ Start all OpsCenter server services, use the following command for Windows and UNIX: <code>INSTALL_PATH\OpsCenter\server\bin\opsadmin.bat start</code> <code><INSTALL_PATH>\SYMCOpsCenterServer\bin\opsadmin.sh start</code>
Either the user name or password or both have not been entered. The logon screen displays the message "Please enter valid user name and password. "	Username and/or password has not been specified.	Enter a valid user name and password.
Authentication service is down "Error occurred while connecting to the OpsCenter Authentication Service (AT). Please ensure that the AT service is running."	Authentication service is down	<p>Verify that the OpsCenter Authentication Service is running. You can start the authentication service by running <code>net start ops_atd</code> on Windows or <code><INSTALL_PATH>\SYMCOpsCenterServer/authbroker/bin/ops_atd</code> on UNIX.</p>

Customizing the OpsCenter login page

OpsCenter provides you a way of customizing the login page as per your requirements. You can define customized login message

To customize the OpsCenter login page

- 1 Using a text editor, create a file named `customerpreferences.conf` at the following location:

Windows	<code>install_path\opscenter\server\config</code> <i>install_path</i> is the location where OpsCenter is installed.
UNIX	<code>/opt/SYMCOpsCenterServer/config</code>

- 2 Add the following contents in the `customerpreferences.conf` file:

```
SHOW_MESSAGE_IN_LOGIN_DIALOG=true
LOGIN_DIALOG_MESSAGE_TEXT=Login dialog message
SHOW_LOGIN_MESSAGE=true
IS_LOGIN_MESSAGE_TYPE_CONFIRM=false
LOGIN_MESSAGE=Login message
SHOW_MESSAGE_IN_HEADER_AND_FOOTER=true
HEADER_FOOTER_MESSAGE_TEXT=Header footer message
SHOW_CUSTOMIZED_INVALID_CREDENTIAL_MESSAGE=true
INVALID_CREDENTIAL_MESSAGE=Invalid credential message
```

- 3 Save the `customerpreferences.conf` file.
- 4 Stop and restart the OpsCenter services.

Logging out of the OpsCenter console

When you log out from the console, OpsCenter saves most of the settings and changes you make in an OpsCenter session.

To log out from OpsCenter

Click **Logout** located on the right side of the title bar.

Configuring the OpsCenter session timeout interval

When the timeout interval is left at its default value, users are automatically logged out of the OpsCenter console when a session is left inactive for 30 minutes. However, the session timeout interval can be reconfigured.

To configure the session timeout interval

- 1 Open the `web.xml` configuration file in a text editor from the following locations:

For Windows: `INSTALL_PATH\OpsCenter\gui\webserver\conf\web.xml`

For UNIX: `<INSTALL_PATH>/SYMCOpsCenterGUI/webserver/conf/web.xml`

- 2 In the `web.xml` file, locate the session-timeout parameter:

```
<session-config>

<session-timeout>30</session-timeout>

</session-config>
```

- 3 Change the session timeout parameter value to the desired length by changing the number that is encapsulated by the XML tags for session-timeout (in the example above, change 30 to the desired value).

This value is set in minutes.

- 4 Stop the OpsCenter services. Enter the following command:

Windows `INSTALL_PATH\OpsCenter\server\bin\opsadmin.bat stop`

UNIX `<INSTALL_PATH>/SYMCOpsCenterServer/bin/opsadmin.sh
stop`

- 5 Restart the OpsCenter services. Enter the following command:

Windows `INSTALL_PATH\OpsCenter\server\bin\opsadmin.bat start`

UNIX `<INSTALL_PATH>/SYMCOpsCenterServer/bin/opsadmin.sh
start`

Possible OpsCenter console issues

[Table 1-3](#) describes the issues you may find when you use the console.

Table 1-3 Issues when you use OpsCenter console

Issue	Cause	Solution
Your OpsCenter console session times out. The logon screen appears when you try to change views or refresh the current view.	After 30 minutes of inactivity, the OpsCenter user automatically logs out of the console. Any attempt to use OpsCenter, displays the OpsCenter logon screen.	Log on again. After successful logon, you then return to the OpsCenter view that you last visited. You can also configure the session timeout interval. See "Configuring the OpsCenter session timeout interval" on page 42.
An internal error occurs in the OpsCenter console. An exception error message appears in the OpsCenter console. You receive the message "An unknown error has occurred. Click here to log on and retry. "	This error results from an internal issue in the OpsCenter console application.	Click the link in the message and try to logon again.
You receive the message "Active scripting is required to use this application. Enable active scripting in the browser."	Active scripting is disabled in the Web browser.	Enable active scripting in the Web browser. You must enable it to use OpsCenter.

About OpsCenter console components

This section provides information on the panes and navigation features available in the OpsCenter console. You can view the console by using a Web browser.

When you log on initially, the **Monitor > Overview** view appears.

When you change the settings and preferences they are saved and if you log out and log on again these settings are used.

The following is an example view that shows the OpsCenter console components.

Figure 1-2 OpsCenter console components

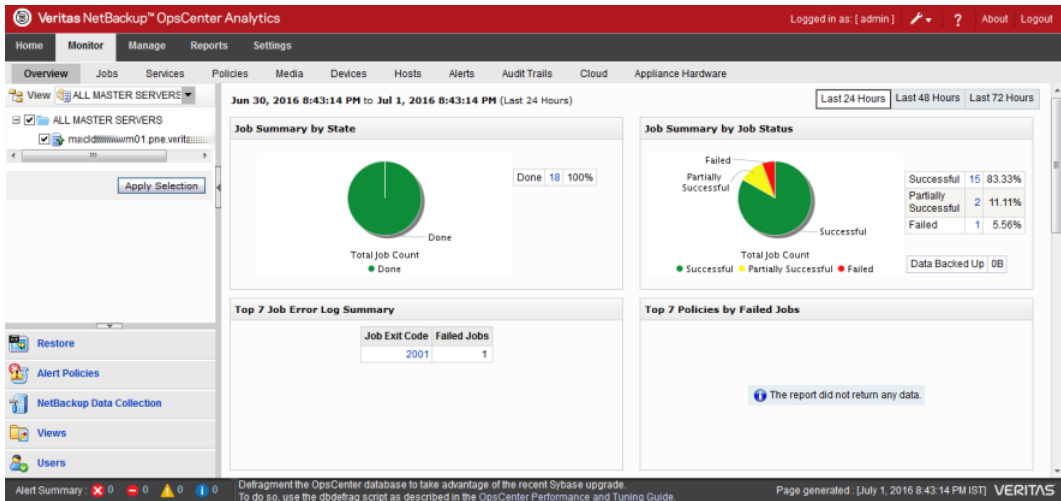

The following sections describe the main elements of the console in greater detail.

[Table 1-4](#) lists the topics that describe the main elements of the console in greater detail.

Table 1-4 Topics covered in this section

Topic Description	Link
Use the links available from the title bar, such as Logout and Help .	See “About using the links on the title bar” on page 45.
Overview about the tabs and subtabs available in the console.	See “About using tabs and subtabs” on page 46.
Control the frequency that the OpsCenter console refreshes to reflect changes in your backup environment.	See “About refreshing the OpsCenter console” on page 46.
Overview about the Task pane.	See “Changing the Task pane” on page 47.
Overview about the View pane.	See “About the View pane” on page 47.
Overview about quick links in the task panes.	See “Using the quick links in the Task pane” on page 51.
Use the pane that displays a quick visual summary of any current alerts.	See “Viewing alerts from the Alert Summary pane” on page 51.
Use the main data display pane that OpsCenter uses.	See “Sizing the Content pane” on page 52.

Table 1-4 Topics covered in this section (*continued*)

Topic Description	Link
Use the status bar at the bottom of the OpsCenter console.	See “About the OpsCenter status bar” on page 54.
Use the visual keys that OpsCenter uses to help you understand displayed information.	See “Status icons and colors in the console” on page 54.
Use tables, select rows, and use filters.	See “About using tables” on page 56.

About using the links on the title bar

On the title bar of the OpsCenter console, the **Logged in as** value shows the user name that is logged on to the OpsCenter server.

To adjust the screen space that is used by the tabs and sub-tabs, click the **Customize Tabs** drop-down list. You can select the following options:

Small	Only the selected tab and sub-tab are shown in a single row. To display the remaining tabs in a drop-down list, click the arrow next to the selected tab. To display the remaining sub-tabs in a drop-down list, click the arrow next to the selected sub-tab.
Medium	The tabs and sub-tabs appear in two separate rows. The tabs do not have any icons above them.
Large	The tabs and sub-tabs appear in two separate rows. The tabs have icons placed above them.

Use the links available in the title bar at the top of the console for the following tasks:

- To access documentation, product information, How To links, support links, and other information click **Tools**.
- To see OpsCenter product version and copyright information, click **About**.
- To access OpsCenter help, click **Help**. Context-sensitive help for all views, wizards, and dialog boxes is available.
More information about online Help is available.
See [“About OpsCenter documentation”](#) on page 62.
- To disconnect from the OpsCenter server to end your session, click **Logout**.

About using tabs and subtabs

[Table 1-5](#) describes the main tabs that provide access to the major areas of the OpsCenter console.

Table 1-5 Tabs and subtabs in the OpsCenter console

Tab	Description
Monitor	From this tab, you can monitor the status of NetBackup or NetBackup Appliance jobs, services, policies, media, devices, and hosts. You can also display and respond to any OpsCenter alerts.
Manage	From this tab, you can manage alert policies, NetBackup job policies, storage units, and devices. You can also restore data.
Reports	From this tab, you can view standard OpsCenter reports, create and run custom reports, and schedule reports. Note: You can use custom report functionality only with a licensed OpsCenter version (OpsCenter Analytics).
Settings	From this tab, you can customize the OpsCenter server, add OpsCenter users, define user preferences, add primary servers or appliance primary servers, add and configure views, set up email and SNMP recipients, view chargeback settings, and so on.

Under each main tab is a series of subtabs. The contents of these subtabs vary depending on the current view and represent the views accessible from each main tab. For example, the **Monitor** tab includes subtabs such as **Overview**, **Jobs**, **Services**, and **Policies**.

Your selection on the **View** pane determines what data is shown in OpsCenter views.

More information about the **View** pane is available.

See [“About the View pane”](#) on page 47.

About refreshing the OpsCenter console

As you use OpsCenter, the status of your backup environment is likely to change. Devices go online and offline, OpsCenter generates alerts, media usage fluctuates, and so on. You can control when the information in the console refreshes to reflect the changes in your backup environment.

You can change the refresh setting from **Settings > User Preferences > General** view in the OpsCenter console.

See [“Setting user preferences”](#) on page 188.

Changing the Task pane

In many views in the console, a **Task** pane is available.

The **Task** pane is located on the left side of the console and contains the **View** pane and Quick Links at the bottom.

To change the Task pane

- 1 To enlarge the Task pane, click the **Collapse Task Panel** icon between the **Task** pane and the **Content** pane.
- 2 To show all panes after you enlarged the **Task** pane, click the **Collapse Task Panel** icon again.
- 3 To resize the **Task** pane, drag the line separating the **Task** pane and the **Content** pane.

The minimize or maximize settings are applicable only for the current session.

You cannot resize the **Task** pane from the **Monitor > Overview** page.

About the View pane

The **View** pane is a key navigation and configuration tool in OpsCenter. This pane lets you select the views to control the scope of your console views.

Using OpsCenter views, you can view NetBackup information for your entire management domain (with the **ALL PRIMARY SERVERS** view), a specific view type, an individual server, or NetBackup appliances.

A Security Administrator or an Administrator can create views from **Settings > Views** or by using the OpsCenter View Builder. For example, an admin can create a view named Geography to display details about primary servers in a particular region, such as Europe. An admin can also create client or policy views.

More information about how to create views from **Settings > Views** is available.

See [“About OpsCenter views”](#) on page 264.

See the OpsCenter View Builder Help for more information about creating views using OpsCenter View Builder.

The **View** pane has the following features:

- It is available in any OpsCenter view where you can change the view.

- It uses unique icons and colors to convey operational states.
For example, an icon with a red-dashed-circle represents a managed server that is Not Connected. Similarly, a disabled primary server is shown as a gray-colored icon.
See [“Status icons and colors in the console”](#) on page 54.
- It lets you access and change the views that you monitor or manage.
As you navigate within the OpsCenter console, your view selection applies for any subsequent screens until you select a different view.
The **View** pane is one method that you can use to determine the scope of information that you view.
See [“About making multiple or single-click selections in the View pane”](#) on page 48.
See [“About selecting views from the View pane when the multiple selection option is checked”](#) on page 50.

Figure 1-3 shows a sample **View** pane in which **ALL PRIMARY SERVERS** view is selected.

Figure 1-3 View pane description

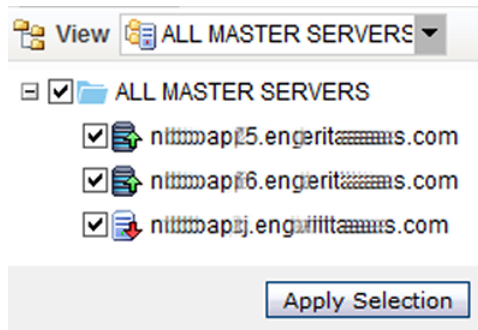

About making multiple or single-click selections in the View pane

You can make either multiple selections or single-click selections in the **View** pane. The **Allow Multiple Selection In View Pane** option governs how you can make selections in the **View** pane. To see the **Allow Multiple Selection In View pane** option, click **Settings > User Preferences > General** in the OpsCenter console.

You can make selections in the **View** pane in the following ways, based on whether you check or uncheck the multiple selection option:

Select the **Allow Multiple Selection In View Pane** option

With the multiple-selection option selected, you can select multiple nodes or view objects from the View pane. The multiple-selection option is selected by default.

You also see a check box next to each primary server or node in the **View** pane. To view data for multiple primary servers and nodes, select the corresponding check boxes and click **Apply Selection**.

Clear the **Allow Multiple Selection In View Pane** option

With the multiple-selection option cleared, you can only select a single node or view object from the **View** pane.

Each node or a view object is a link. You can click a node or a view object to view data for the respective node or view object. For example, you can click a primary server in the **View** pane to view data for the specific primary server.

Note: When you clear the multiple-selection option, a **Group Component Summary** table is displayed when you click **Monitor > Jobs > Summary View**.

See [“About the Group Component Summary table”](#) on page 311.

Figure 1-4 shows how you can select the **Allow Multiple Selection In View Pane** option and make multiple selections. The **Allow Multiple Selection in View Pane** option is selected by default.

Figure 1-4 Making multiple selections in the View pane

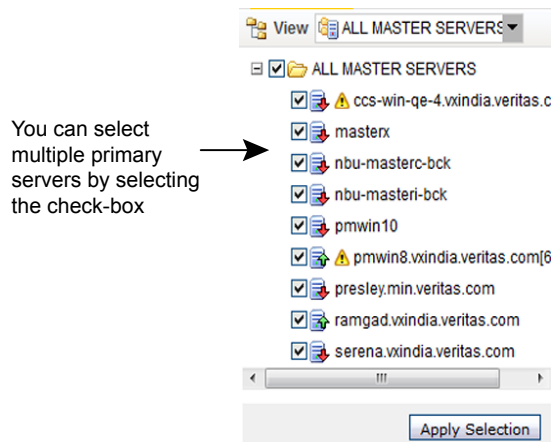
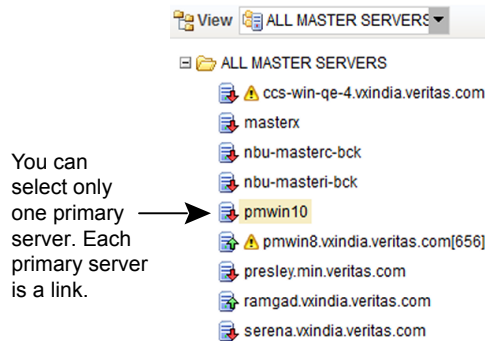

Figure 1-5 shows how you can clear the **Allow Multiple Selection in View Pane** option and make single-click selections.

Figure 1-5 Making single-click selections in the View pane

About selecting views from the View pane when the multiple selection option is checked

From the **View** pane, you can select a view and a node that contains a group of primary servers and also specific objects. For example, you can select the default view, **ALL PRIMARY SERVERS**. When you select a view such as **ALL PRIMARY SERVERS** or a node that contains a group of primary servers, all the primary servers that are currently in the view or node are automatically selected. The primary servers that you may add later to this view or node are also automatically selected.

You also have the option to select only specific objects of a particular view or node. For example, you may select only specific primary servers under the default view **ALL PRIMARY SERVERS**. To select a specific primary server, first deselect the view or node that contains the primary server and then select the primary server.

You may also deselect a specific primary server from a view by selecting the view and then deselecting the specific primary server.

Consider a scenario in which `server A` and `server B` exist in a particular view, such as **ALL PRIMARY SERVERS**. Suppose that you select the **ALL PRIMARY SERVERS** view and then specifically deselect `server B`. Then, you select a node that also contains `server B`. In this case, even though `server B` is part of the selected view or node, it is not considered. It is not considered because you specifically excluded `server B` from the **ALL PRIMARY SERVERS** view. When you specifically deselect a primary server from a view, and that primary server is also part of another selected view, the exclusion (the deselection) has a higher priority. For this reason, it is recommended that you do not repeat a primary server across groups.

Using the quick links in the Task pane

In many views in the console, a **Task** pane is available. At the bottom of the **Task** pane, there are quick links to the most common tasks in OpsCenter.

[Table 1-6](#) shows the quick links available in OpsCenter and where they take you when you click them.

Table 1-6 Quick links and their destinations

Quick Link	Destination
Restore Files and Directories	Manage > Restore
Alert Policies	Manage > Alert Policies
NetBackup Data Collection	Settings > Configuration > NetBackup
Views	Settings > Views
Users	Settings > Users > Users
Cloud	Monitor > Cloud
Appliance Hardware	Monitor > Appliance Hardware

To use the quick links in the Task pane

- 1 Click the minimize icon (the down arrow) located on top of the quick links. Only the icons for quick link tasks are visible when the quick links are minimized.
- 2 Click the maximize icon (the up arrow) again to view the quick links.

Note: The quick links are shown by default in a maximized state. The minimize or maximize settings are applicable only for the current session.

Viewing alerts from the Alert Summary pane

The **Alert Summary** pane provides a visual summary of the critical, major, warning, and informational alerts for the NetBackup primary servers to which you are connected. This pane is available in the **Monitor** view and **Manage** view of the OpsCenter console.

The Alert Summary pane displays all the alerts in the OpsCenter database.

To view alerts from the Alert Summary pane

Click any of the four available alert counts.

A filtered detail view for that alert category appears. This view is a shortcut to the **Monitor > Alerts** view.

Sizing the Content pane

When you initially log on to OpsCenter, the content pane displays a summary of information for all primary servers in the OpsCenter console.

Initially, a monitoring overview appears (**Monitor > Overview**). Information in the content pane varies and is context-sensitive to current selections in the **View** pane, the tabs and subtabs, and the time frame.

To size the Content pane

- 1 To enlarge the Content pane, click the **Collapse Task Panel** icon between the **Task** pane and the **Content** pane.
- 2 To show all panes after you enlarged the **Content** pane, click the **Collapse Task Panel** icon again.
- 3 To resize the **Content** pane, drag the line separating the **Task** pane and the **Content** pane.

The minimize or maximize settings are applicable only for the current session.

Note: You cannot resize the **Content** pane from **Monitor > Overview** page.

Using the List, Summary, Hierarchical, and Details views

Most of the OpsCenter **Monitor** views and **Manage** views present information in three main viewing modes: **List View**, **Summary View**, and **Hierarchical View**. You can view information about your NetBackup environment in any of the available views. Use the drop-down list on the top-right corner of the OpsCenter console to switch these views.

Note: Not all viewing modes are available for all **Monitor** views and **Manage** views. If the viewing modes are available, the drop-down list is displayed.

Job ID	Master Server	Type	State	Status	Policy	Client	Start Time	Elapsed Time	End Time
32	mainecddm01.pne.veritas.com	Duplication	Done	0	-	mainecddm01.pne.veritas.com	Jul 1, 2016 2:24:26 PM	00:00:19	Jul 1, 2016
31	mainecddm01.pne.veritas.com	Duplication	Done	2001	-	mainecddm01.pne.veritas.com	Jul 1, 2016 2:24:26 PM	00:00:03	Jul 1, 2016
30	mainecddm01.pne.veritas.com	Duplication	Done	0	-	mainecddm01.pne.veritas.com	Jul 1, 2016 2:24:26 PM	00:00:19	Jul 1, 2016
33	mainecddm01.pne.veritas.com	Duplication	Done	0	-	mainecddm01.pne.veritas.com	Jul 1, 2016 2:24:26 PM	00:00:19	Jul 1, 2016
29	mainecddm01.pne.veritas.com	Image Cleanup	Done	0	-	-	Jul 1, 2016 2:23:37 PM	00:00:02	Jul 1, 2016

Total 13 Rows, 1 Page(s)

The **Summary View** presents information in a graphical format as pie charts. The **List View** and **Hierarchical View** present information in tabular formats.

For example, you can show any of the following views on the **Monitor > Jobs** page:

- To view details about all NetBackup jobs for a primary server in a tabular format, click **List View**
- To view a summary of all NetBackup jobs for a primary server in the form of pie charts, click **Summary View**.
- To view details about all NetBackup jobs and relationships between jobs for a primary server in a tabular format, click **Hierarchical View**.

A **Details** view is available on some of the **Monitor** views, **Manage** views, and **Settings** views. The following figure shows the **Details** view.

Job ID	Master Server	Type	State	Status	Policy	Client	Start Time	Elapsed Time	End Time
224	nbapp16611.veritas.com	Image Cleanup	Done	1	-	-	Jun 27, 2016 5:53:26 PM	00:00:00	Jun 27, 2016 5:53:26 PM
66832	miibap12ngb11.veritas.com	Backup	Unknown	-	appesx23_AA	appesx23-3par02	Jun 22, 2016 5:47:28 PM	00:00:00	-
66708	miibap12ngb11.veritas.com	Backup	Unknown	-	appesx23_AA	nbapp544	Jun 22, 2016 5:46:10 PM	00:00:00	-
66770	mmbar125.enerit11.veritas.com	Snapshot	Unknown	-	appesx23_AA	appesx23-3par02	Jun 22, 2016 5:46:17 PM	00:00:00	-
66758	mmmbal15.engbrita11.veritas.com	Snapshot	Unknown	-	appesx23_AA	appesx23-3par55	Jun 22, 2016 5:46:17 PM	00:00:00	-

Total 7 Rows, 1 Page(s)

General				Attempts		File List	
Job State: Done							
Job ID:	224	KB per Sec:	0		Data Movement:		
Master Server:	nbapp16611.veritas.com	Attempt:	1		SessionID:	0	
Client:		Schedule:			Source Media Server:		

The **Details** view presents detailed information about an entity and shows contents of all the tabular columns for the specific entity. The view presents details on the displayed information and on the available information for the specific entity. For example, the **Details** view on the **Monitor > Jobs** page (**List View**) shows detailed information about a specific job ID. Information in the **Details** view can be viewed from tabs available in the view.

To change the Details view

- 1 To minimize the **Details** view, click the icon (the down arrow) between the **Details** view and the upper part of the **Content** pane.
- 2 To maximize the **Details** view, click the icon (the up arrow) between the **Details** view and the upper part of the **Content** pane.

The minimize or maximize settings are applicable only for the current session.
- 3 To resize the **Details** view, drag the line separating the upper part of the **Content** pane and **Details** view.

About the OpsCenter status bar

The status bar at the bottom of the OpsCenter console shows a **Page generated** value. The **Page generated** value shows the date and time on the OpsCenter server to which you logged on. The date and time are adjusted to match your time zone. This value updates when the view changes or refreshes.

More information on how to specify your time zone is available.

See [“Setting user preferences”](#) on page 188.

Status icons and colors in the console











To help you understand the information it presents, OpsCenter uses status icons and color. Tool tips provide brief descriptions of the tool and the status icons that appear in OpsCenter views. A tool tip appears when you place the mouse over an icon.

When OpsCenter detects a condition for a managed NetBackup server, job, drive, or drive path, you see a status icon. The icons use colors to represent critical, warning, or informational conditions. Together, the icons and colors let you quickly determine the status of a particular area in your NetBackup environment. For example, the **Monitor > Jobs** view contains green icons for running jobs.

Unique icons appear in the drive details view for shared drives available with the NetBackup Shared Storage Option (SSO). These icons represent the shared drives that are operating on all servers that share the drive. Icons also appear for shared drives where the drive status is mixed (operating on some servers and not operating on other servers that share the drive).

[Table 1-7](#) lists the icons that are used for managed NetBackup primary servers in the **View** pane.

Table 1-7 Icons used for managed NetBackup primary servers

Icon	Description
	A blue server icon with a green upward arrow means that the primary server is connected.
	A blue server icon with a red downward arrow means that the connection to the primary server is lost. OpsCenter tries to connect again after 10 minutes.
	A gray server icon with a line means that data collection for the primary server was disabled by the user.
	A gray server icon with a red cross means that the primary server is retired.
	A gray server icon with blue question mark means that the primary server state is unknown.
	A blue server icon with a green upward arrow means that the NetBackup Appliance primary server is connected.
	A blue server icon with a red downward arrow means that the connection to the NetBackup Appliance primary server is lost. OpsCenter tries to connect again after 10 minutes.
	A gray server icon with a line means that data collection for the NetBackup Appliance primary server was disabled by the user.
	A gray server icon with a red cross means that the NetBackup Appliance primary server is retired.
	A gray server icon with blue question mark means that the NetBackup Appliance primary server state is unknown.

OpsCenter uses the following colors in the interface:

- Red indicates a critical condition that may cause the system to be unable to perform an important function. Investigate critical conditions immediately.
- Green indicates a normal condition, result, or operation.
- Blue-gray generally indicate conditions such as enabled or assigned, while gray indicates conditions such as disabled or unassigned.

About using tables

OpsCenter collects information about aspects of your NetBackup environment and presents much of this information in tables. The following is a sample table showing task icons.

Figure 1-6 shows the task options for tables.

Figure 1-6 Sample screen with task options for tables

Jun 30, 2016 7:58:50 PM to Jul 1, 2016 7:58:50 PM (Last 24 Hours)

Last 24 HoursLast 48 HoursLast 72 HoursCustomizeList View

Filter : All Jobs

CancelRestartResumeSuspendMore

Job ID	Master Server	Type	State	Status	Policy	Client	Start Time	Elapsed Time	End Time
26	mainlinecdvm01.pr.vemritas.com	Image Cleanup	Done	0	-	-	Jul 1, 2016 2:19:24 PM	00:00:02	Jul 1, 2016
25	mainlinecdvm01.pr.vemritas.com	Duplication	Done	0	-	mainlinecdvm01.pr.vemritas.com	Jul 1, 2016 12:51:29 PM	00:00:18	Jul 1, 2016
24	mainlinecdvm01.pr.vemritas.com	Duplication	Done	0	-	mainlinecdvm01.pr.vemritas.com	Jul 1, 2016 12:51:29 PM	00:00:18	Jul 1, 2016
23	mainlinecdvm01.pr.vemritas.com	Duplication	Done	0	-	mainlinecdvm01.pr.vemritas.com	Jul 1, 2016 12:51:29 PM	00:00:18	Jul 1, 2016
22	mainlinecdvm01.pr.vemritas.com	Image Cleanup	Done	1	-	-	Jul 1, 2016 11:53:06 AM	00:00:03	Jul 1, 2016

Total 6 Rows , 1 Page(s)

Customizing tables for your needs

You can customize the tables in the following manner.

You can perform the following operations to a table:

- Add or remove columnsSee “[Specifying which columns appear in a table](#)” on page 57.
- Rearrange the order of the columns for your individual requirementsSee “[Moving a column](#)” on page 57.
- Choose the number of rows and columns to displaySee “[Choosing the number of table rows that appear per page](#)” on page 57.
- Sort columns in ascending or descending orderSee “[Sorting the contents of a table column](#)” on page 57.
- Change the widths of columnsSee “[Changing the width of a column](#)” on page 58.
- Configure paginationSee “[Accessing multiple pages of data in a table](#)” on page 58.
- Select rows in tablesSee “[Selecting rows in tables](#)” on page 58.

The table refreshes after the operation and shows the changes you made.

For these operations, OpsCenter saves and reloads your customized settings when you log on to the OpsCenter server again. Each user can have different customized table settings.

Specifying which columns appear in a table

Use the following procedure to specify which columns appear in a table.

To specify which columns appear in a table

- 1 Click the **Change Table Settings** icon at the top-right corner of the table.
- 2 Initially, some OpsCenter tables do not show all available columns. To view any of these columns, you may first have to remove one or more columns from the table and then add the missing columns.

To remove columns you do not want to appear, select the column in **Selected Columns** and click **Remove**.

To add any columns that currently do not appear, select the column in the **Available Columns** list and click **Add**. Added columns appear as the last column in the table.

Moving a column

Use the following procedure to move columns in a table.

To move a column

- 1 Click the **Change Table Settings** icon at the top of the table.
- 2 Select the name of the column in **Selected Columns**.
- 3 Click **Move Up** to move the column to the left in the table.
Click **Move Down** to move the column to the right in the table.

Choosing the number of table rows that appear per page

Use the following procedure to choose the number of table rows that appear per page.

To choose the number of table rows that appear per page

- 1 Click the **Change Table Settings** icon at the top of the table.
- 2 Select a number from the **Rows Per Page** drop-down list .
- 3 Select **Apply To All Tables** if you want the **Rows Per Page** setting to apply to all tables in OpsCenter. The setting applies to reports also.

Sorting the contents of a table column

Use the following procedure to sort the contents of a column or multiple columns.

To sort the contents of a column or multiple columns

In a table, click the column name. The column sorts in ascending order by default.

To sort in descending order, click the column name again.

Changing the width of a column

Use the following procedure to change the width of a column.

To change the width of a column

- 1 Select the edge of the column heading and hold down the left mouse option.
- 2 Drag the edge of the column heading to the right or left.

Accessing multiple pages of data in a table

Much of the monitoring information appears in a table format. OpsCenter tables display 10 rows at one time by default. To change the number of rows that are displayed, use the **Change Table Settings** icon.

When you have more data to display than can fit in a table, the table contains multiple pages. Use the table page controls that are located below the table to help you navigate the pages.

To display the next 10 rows or to return to a previous set of rows in large tables, use the table page controls.

To access a specific page in a table

Click the page number.

To access the previous or the next page in a table

Click the left arrow or the right arrow.

To access the first or the last page in a table

Click the double left arrow or the double right arrow.

Selecting rows in tables

For many tables in OpsCenter, you must select a row or rows to enable the tasks.

To select a row in a table

Click the check box for that row. Click the check box again to deselect the selected row.

To select all rows on the current page of the table

Click the check box in the header row of the table. Click the check box again to deselect all selected rows.

Creating, applying, editing, and removing custom view filters

Many tables in OpsCenter let you display a subset of the information available by creating and using custom filters, or by using the predefined (ready-to-use) filters. A filter screens information that is based on a set of conditions that you define. Once you create a filter, you can save it, edit it, or remove it.

In the views that allow filtering, filtering icons appear above the table.

The following procedures describe how you can create, apply, edit, or remove a filter.

To create a custom filter

- 1 Select the **Create Filter** icon.
- 2 Type a name for the filter in the **Name** field.
- 3 For Column, select the column name that you want to filter on from the drop-down list.

For Operator, select an operator. Use **!=** if you do not want to match a specific value.

For Value, enter or select a value.

If you select Start Time or End Time for Column, a calendar icon appears for Value. Click the calendar icon to choose a date and time and then click **OK**.
- 4 From the drop-down list, select **And** or **Or** to build the filter query.

For Link, click **Add** to add another clause to the query. If the clause is not what you want, click **Remove** to remove the clause from the query.
- 5 To continue building the filter, select another column.

Repeat 3 and 4.
- 6 Click **OK** when you finish building the filter. Your new filter is available in the filter drop-down list.

To apply a filter

From the drop-down list, select a custom filter or a OpsCenter built-in filter.

OpsCenter filters the table according to the criteria you specify. The view remains in effect until you change it by selecting another filter.

To edit a custom filter

- 1 From the drop-down list, select a custom filter.

Note: You cannot modify the predefined OpsCenter filters. You can only modify custom filters.

- 2 Click the **Edit filter** icon.
- 3 See [“To create a custom filter”](#) on page 59.
This lists the instructions for using the dialog to edit a filter.
- 4 Make your changes and click **OK**.

To remove a custom filter

- 1 From the drop-down list, select a custom filter.

Note: You cannot delete the predefined filters.

- 2 Click the **Delete filter** icon.
- 3 Click **OK** to remove the filter.

Common tasks in OpsCenter

[Table 1-8](#) lists common tasks and corresponding links to the documentation.

Table 1-8 Quick links to the OpsCenter documentation

OpsCenter functions	Tasks	Go to this topic
User Management	Create, update, delete users	See “About managing OpsCenter users ” on page 207.
	Create, update, delete user groups	See “Setting user preferences” on page 188.
	Add, remove users from user groups	
	Assign, remove roles to users and user groups	

Table 1-8 Quick links to the OpsCenter documentation (*continued*)

OpsCenter functions	Tasks	Go to this topic
OpsCenter Management	<p>Add, update, or delete primary servers</p> <p>Set default currency, SNMP, SMTP server</p>	<p>See “Adding a primary server or appliance in OpsCenter” on page 255.</p> <p>See “Editing a primary server or an appliance primary server in OpsCenter” on page 262.</p> <p>See “Deleting a primary server or an appliance primary server in OpsCenter” on page 262.</p> <p>See “About managing cost analysis and chargeback for OpsCenter Analytics” on page 230.</p> <p>See “About managing recipients in OpsCenter” on page 223.</p> <p>See “Configuring SMTP server settings for OpsCenter” on page 197.</p>
NetBackup Operations	<p>Change states of the NetBackup entities as follows:</p> <p>Policy (Activate or deactivate)</p> <p>Job (Stop, start, suspend, or resume)</p> <p>Media (Assign, freeze, unfreeze)</p> <p>Drives (Up or down)</p>	<p>See “Activating or deactivating a job policy” on page 325.</p> <p>See “Controlling NetBackup jobs” on page 305.</p> <p>See “Controlling media” on page 334.</p> <p>See “Controlling drives” on page 343.</p>
Backup and Recovery	<p>Execute manual backups</p> <p>Search and restore files, directories, or application (Oracle)</p>	<p>See “Starting a manual backup” on page 326.</p> <p>See “About Operational Restores from OpsCenter” on page 421.</p>
Views Management	<p>Create, update, delete OpsCenter views and nodes</p> <p>Assign read or write permissions to users on OpsCenter views and nodes</p>	<p>See “About managing OpsCenter views” on page 272.</p> <p>See “User access rights and functions in OpsCenter user interface” on page 212.</p> <p>See “Adding new users to OpsCenter” on page 217.</p>

Table 1-8 Quick links to the OpsCenter documentation (*continued*)

OpsCenter functions	Tasks	Go to this topic
Report Execution	Execute report templates and custom reports	See “Creating an OpsCenter report using a Report Template” on page 504.
	Schedule canned and custom reports	See “Creating a custom report in OpsCenter” on page 513.
	Create, update Dashboard	See “About managing My Dashboard” on page 532.
	Schedule when you want a report to run	See “About managing report schedules in OpsCenter” on page 539.
Monitoring	View entities (Dashboards, Summary, Details): Job, Policy, Services etc.	See “About monitoring NetBackup using the Overview tab” on page 292.
		See “About monitoring NetBackup jobs” on page 299.
		See “About monitoring NetBackup policies” on page 319.
		See “Monitor > Services view” on page 317.
Alert Management	Create, update, delete alert policies	See “About creating (or changing) an alert policy” on page 386.
	Assign, acknowledge, and clear alerts	See “Managing an alert policy ” on page 401.
		See “About managing recipients in OpsCenter” on page 223.
		See “Configuring SMTP server settings for OpsCenter” on page 197.

About using Web browser bookmarks

Use your Web browser to add a bookmark for any view in the appliance console and return to it as needed.

You can use the bookmark to return to the same view when you log onto the console again.

About OpsCenter documentation

NetBackup OpsCenter documentation set comprises the following:

- The *OpsCenter Administrator's Guide* provides information on how to use OpsCenter. It includes information about how to monitor and manage NetBackup, to collect data from Symantec products as well as third-party products, to generate alerts, and to create various reports. It also provides details on the new enhancements in OpsCenter 7.0.1 and also how you can install the OpsCenter 7.0.1 release update.
- The *OpsCenter Reporting Guide* provides information on all OpsCenter reports.
- The *OpsCenter Performance and Tuning Guide* provides information on how to tune OpsCenter for improved performance.
- Refer to the *NetBackup Software Compatibility List* for the latest information on the backup products, operating systems, and web browsers that OpsCenter supports. This document is posted at the following URL:
https://www.veritas.com/content/support/en_US/article.100040093
- You can find more information about OpsCenter in *NetBackup Release Notes*. Always refer to the OpsCenter sections of this document for any last-minute changes to the information that is presented in this document. The Release Notes also include any restrictions or limitations for OpsCenter.

In addition to the PDFs, OpsCenter is also shipped with the following online help documents:

OpsCenter context-sensitive help	This Help provides information about the OpsCenter user interface. It provides context-sensitive help pages for all screens.
OpsCenter View Builder context-sensitive help	This Help provides information about all OpsCenter View Builder procedures and dialog boxes. To access the Help, click Help in a dialog box in the OpsCenter View Builder console.
OpsCenter Status Codes Help	<p>This Help provides descriptions of NetBackup status codes and possible actions to take when a code appears.</p> <p>To access the Help, click Monitor > Jobs. Click a status code link in the jobs table to view its details.</p>
OpsCenter Table Settings Help	This Help provides information on how to change the settings of a table in the OpsCenter console. To access the Help, click Help on the Table Settings pop-up dialog box.

Installing OpsCenter

This chapter includes the following topics:

- [About planning an OpsCenter installation](#)
- [Installing OpsCenter on Windows and UNIX](#)
- [About OpsCenter upgrade on Windows and UNIX](#)
- [About files and folders that are protected during OpsCenter upgrade](#)
- [About OpsCenter upgrade failure scenarios](#)
- [About post-installation tasks](#)
- [About uninstalling OpsCenter on Windows and UNIX](#)
- [About clustering OpsCenter](#)

About planning an OpsCenter installation

The following topics provide information on concepts to understand and steps to take before you install or upgrade OpsCenter.

See [“Software components that OpsCenter uses”](#) on page 65.

See [“About the Java Runtime Environment”](#) on page 66.

See [“About the OpsCenter licensing model”](#) on page 67.

See [“OpsCenter DVDs”](#) on page 70.

See [“Managed NetBackup primary server considerations”](#) on page 70.

See [“About designing your OpsCenter Server”](#) on page 72.

See [“Supported upgrade paths in OpsCenter”](#) on page 72.

See [“Preparation for installation or upgrade”](#) on page 73.

For sizing guidelines, refer to the *OpsCenter Performance and Tuning Guide*.

Refer to the *NetBackup Software Compatibility List* for the latest information on the backup products, operating systems, and web browsers that OpsCenter supports. This document is posted at the following URL:

https://www.veritas.com/content/support/en_US/article.100040093

Software components that OpsCenter uses

Along with OpsCenter-specific components, OpsCenter uses some components that are shared with other NetBackup product family members.

Components that are shared with other NetBackup product family members OpsCenter uses the following components that are also shared with NetBackup product family members:

- Veritas Private Branch Exchange (PBX)

PBX lets applications share a common TCP/IP port, which reduces the required number of open ports in firewalls. PBX also integrates with the Veritas Product Authentication Service to allow for authenticated connections and non-authenticated connections.

Because PBX is an independent component, its port number can be changed using PBX configuration files.

Note: If you change the PBX port number on the OpsCenter server, OpsCenter may fail.

- JRE (Java Runtime Environment)

The OpsCenter Web server and the OpsCenter application require this component. See [“About the Java Runtime Environment”](#) on page 66.

Note: The NetBackup Access Control (NBAC) does not need to be configured on your managed NetBackup primary servers.

See the *NetBackup Security and Encryption Guide* for information about NBAC.

OpsCenter components OpsCenter uses the following components that are not shared with other applications:

- Apache Tomcat Web server

The OpsCenter user interface runs under the Apache Tomcat Web server.

- Veritas Unified Logging (VxUL)

VxUL is installed with the OpsCenter Server. OpsCenter uses VxUL to configure and view logs.

See the *NetBackup Troubleshooting Guide* for more information about VxUL logs.

- Sybase database

OpsCenter uses a Sybase SQL Anywhere database installation that is separate from the NetBackup database.

More information about the Sybase component is available at the following location:

<https://www.sap.com/index.html>

About the Java Runtime Environment

OpsCenter software installer installs a customized version of Java Runtime Environment (JRE) when you install the following:

- OpsCenter Server
- OpsCenter View Builder

The customized version of JRE does not include some directories that a standard JRE version includes. For example, `man`, `plugin`, and so on.

Until OpsCenter 8.0, the JRE package that was bundled along with the OpsCenter installer was updated only when you upgraded to a later OpsCenter release. You can use the `nbcomponentupdate` utility to update the JRE to a supported version for the following OpsCenter components: OpsCenter Server, and View Builder

If your system is running OpsCenter 8.0 or later, the `nbcomponentupdate` utility is available in the OpsCenter installer at the following locations:

Table 2-1

OpsCenter Component	Operating System	Path
OpsCenter Server	Windows	<i>Install_path\server\bin\nbcomponentupdate.exe</i>
	UNIX	<i>SYMCOpsCenterServer/bin/nbcomponentupdate</i>
OpsCenter View Builder	Windows	<i>Install_path\viewbuilder\bin\nbcomponentupdate.exe</i>

Note: If you update the JRE, and then later upgrade OpsCenter, the software upgrade overwrites the JRE update. Run the utility again to update the JRE. You can download and run the `nbcomponentupdate.exe` from the following location:

https://www.veritas.com/content/support/en_US/article.100038831

For more details on the `nbcomponentupdate` command and its parameters, refer to the *NetBackup™ Commands Reference Guide*.

Note: The JRE version in the OpsCenter installer is the supported major version for that OpsCenter release. Use this utility to update to a minor version of the supported major JRE version. It is recommended that you update to another major JRE version only if the installed version is end-of-life. For example, if OpsCenter 8.0 installer has JRE 1.8.0.31, the supported major version is 1.8. You can use this utility to update to a minor version of JRE 1.8, for example, 1.8.0.92.

You may have additional versions of the JRE installed on your system for different applications. The OpsCenter JRE does not interfere with these other installations. The OpsCenter JRE does not provide integration with web browsers and does not allow Java Applets or Web Start to run. For that reason, the OpsCenter JRE cannot be used in a browser-based attack that uses Java Applet or Web Start vulnerabilities.

For more information about such alerts, see the following article:

https://www.veritas.com/content/support/en_US/article.100018063

About the OpsCenter licensing model

OpsCenter requires no license. You need a license key to enable OpsCenter Analytics that provides additional functionality.

The licensed version of OpsCenter is called OpsCenter Analytics. The unlicensed version of OpsCenter is called OpsCenter. The product name is visible from the title bar and login page of the OpsCenter console.

The charges for OpsCenter Analytics licenses are based on how many entities you report on.

For backup environments, the charges are based on the number of backup clients.

OpsCenter Analytics license keys

OpsCenter Analytics has two types of license keys:

- | | |
|---------------|--|
| Demo key | The demo key is valid for 60 days from the day the key is generated. The demo key lets you try the product before you purchase it. |
| Permanent key | A permanent key does not have an expiry date. <ul style="list-style-type: none">■ NetBackup ENT Capacity key enables all the features of OpsCenter Analytics like business reporting, etc.■ GOLD key enables all the features of OpsCenter Analytics. |

You can access the licensed features with both demo keys and permanent keys. With OpsCenter Analytics, you can perform advanced reporting and create custom reports.

See [“OpsCenter Analytics licensed features”](#) on page 68.

You can also add, delete, or view license keys after installation from the OpsCenter console.

See [“About managing licenses”](#) on page 193.

Differences between OpsCenter and OpsCenter Analytics

Table 2-2 lists the differences between OpsCenter and OpsCenter Analytics.

Table 2-2 Differences between OpsCenter and OpsCenter Analytics

OpsCenter	OpsCenter Analytics
OpsCenter is visible from the title bar and logon page of the OpsCenter console.	OpsCenter Analytics is visible from the title bar and logon page of the OpsCenter console.
OpsCenter lets you do operational reporting.	<p>OpsCenter Analytics lets you perform advanced, business-level reporting. With OpsCenter Analytics, you have an additional reporting functionality that includes (but is not limited to) the following:</p> <ul style="list-style-type: none">■ Creating custom reports■ Creating reports using SQL queries■ Running or configuring charge back reports■ Viewing report data for any previous date <p>More information about the licensed features is available.</p> <p>See “OpsCenter Analytics licensed features” on page 68.</p>

OpsCenter Analytics licensed features

Table 2-3 shows the list of licensed features, where they are located in the OpsCenter console, and how they appear in the unlicensed version.

Table 2-3 Licensed features in OpsCenter Analytics

Licensed feature	Access on the OpsCenter Analytics console	Access on the unlicensed OpsCenter console
Create a Custom Report	<p>Reports > Report Templates > Create a New Report > Create a Custom Report</p> <p>Reports > My Reports > Create a New Report > Create a Custom Report</p>	Create a custom report option is disabled.

Table 2-3 Licensed features in OpsCenter Analytics (*continued*)

Licensed feature	Access on the OpsCenter Analytics console	Access on the unlicensed OpsCenter console
Create a report using SQL query	Reports > Report Templates > Create a New Report > Create a report using SQL query Reports > My Reports > Create a New Report > Create a report using SQL query	Create a report using SQL query option is disabled.
Run or view charge back reports	Report > Report Templates > Charge back Reports	Charge back reports are disabled.
Control charge back settings	Settings > Charge back	Charge back settings are disabled.
Full control over report time frame selection. You can view report data for any previous date.	Report > Report Templates > Create New Report (Relative and Absolute Time frame window on the Select Parameters page.) Reports > My Reports > Create New Report (Relative and Absolute Time frame window on the Select Parameters page.) Report > Report templates (Run a report, click Edit Report and then Relative and Absolute Time frame window.) Reports > My Reports (Run a report, click Edit Report and then Relative and Absolute Time frame window.)	You cannot view data older than 60 days.
Reconcile Task	Monitor > Jobs. The Reconcile option under the More drop-down list is disabled.	The Reconcile option is disabled.
Edit View level Alias tab	Settings > Edit View level Alias	The Edit View level Alias tab is disabled.
Object Types	Settings > Configuration > Object Types	The Object Types tab is disabled.

OpsCenter DVDs

The OpsCenter software application is shipped with two DVDs that are part of the NetBackup media kit. The NetBackup media kit comprises NetBackup DVDs as well as OpsCenter DVDs.

[Table 2-4](#) describes the contents of each DVD.

Table 2-4 OpsCenter DVD contents

DVD	Platform OS	Contents
OpsCenter (1 of 2)	Windows (32-bit and 64-bit)	<ul style="list-style-type: none">■ 32-bit Windows platforms (x86)■ 64-bit Windows platforms (x64)■ OpsCenter documentation
OpsCenter (2 of 2)	UNIX	<ul style="list-style-type: none">■ RedHat■ SUSE■ OpsCenter documentation

You can either install an unlicensed OpsCenter version, a demo version, or purchase a OpsCenter Analytics license key and install the licensed version. With the demo version, you can access the OpsCenter Analytics features for 60 days (starting from the day you install the demo key).

See [“About the OpsCenter licensing model”](#) on page 67.

See [“Exporting authentication settings”](#) on page 105.

Managed NetBackup primary server considerations

Starting from 8.0 version, it is not recommended to reside the OpsCenter server and the NetBackup primary server on the same host. For more information, refer to the following article:

https://www.veritas.com/support/en_US/article.100033419

The following recommendations and requirements should be considered for your managed primary servers:

- OpsCenter does not collect data from the managed servers that are configured within a network address translation (NAT) network.
- The OpsCenter server should be configured as a fixed host with a static IP address.
- It is recommended that any NetBackup primary server is monitored by only one OpsCenter server.

- The OpsCenter Server must be of the same or later version than the NetBackup primary server version that it monitors. For example, OpsCenter 8.0 can monitor NetBackup 8.0 and earlier primary servers.
- If a NetBackup primary server that was added in OpsCenter is upgraded to a newer version, you should disable and then enable the primary server in the OpsCenter user interface.
- If you plan to upgrade the backup product like NetBackup and the OpsCenter components, it is recommended that you upgrade OpsCenter components first. By upgrading OpsCenter components before the backup product, OpsCenter can start collecting data from the backup product once it is added to the console. You must perform upgrades in the following order:

Serial No.	Steps to upgrade	Reference
1.	Upgrade the OpsCenter Server	See “Upgrading OpsCenter on Windows” on page 107.
2.	Upgrade the OpsCenter View Builder	See “Upgrading OpsCenter on Windows” on page 107.
3.	Upgrade the backup product that you are using like NetBackup.	Refer to the appropriate product manuals.

The order also holds true if you plan to upgrade only OpsCenter and not the backup product. Always upgrade the OpsCenter Server first followed by the View Builder.

- OpsCenter can be used to monitor a NetBackup cluster.
See *NetBackup High Availability Administrator's Guide* for more details on setting up a NetBackup cluster environment.

More information about adding managed NetBackup primary servers in OpsCenter is available.

See [“Adding a primary server or an appliance primary server in the OpsCenter console”](#) on page 261.

About using NBSL to collect data from NetBackup primary servers

The OpsCenter Server uses the NetBackup Service Layer (NBSL) to collect most of the data types from a NetBackup primary server.

To collect the data types like capacity and traditional license from NetBackup, OpsCenter uses the bpjava protocol.

OpsCenter requires NBSL for all NetBackup monitoring, managing, and control functions. OpsCenter is affected if NBSL stops running on a managed NetBackup server.

If NBSL stops, OpsCenter may not capture any changes that were made to the NetBackup configuration. When NBSL restarts, OpsCenter correctly recaptures the latest state.

About designing your OpsCenter Server

Before setting up an OpsCenter Server, review the recommendations and requirements that are listed in the earlier sections.

See [“Managed NetBackup primary server considerations”](#) on page 70.

About the OpsCenter database requirements

The Sybase database that OpsCenter uses is similar to the database that NetBackup uses. The database is installed as part of the OpsCenter server installation.

Note the following:

- After you configure OpsCenter, OpsCenter disk space depends on the volume of data initially loaded on the OpsCenter server from the managed NetBackup servers.

The initial data load on the OpsCenter server is in turn dependent on the following data present in the managed primary servers:

- Number of policy data records
- Number of job data records
- Number of media data records
- The rate of OpsCenter database growth depends on the quantity of managed data. This data can be policy data, job data, or media data.

For information on how to adjust database values for better OpsCenter performance, refer to the *OpsCenter Performance and Tuning Guide*.

Supported upgrade paths in OpsCenter

OpsCenter supports direct upgrades from the following versions:

- OpsCenter 7.7.x to OpsCenter 10.0
- OpsCenter 8.0 to OpsCenter 10.0
- OpsCenter 8.1 to OpsCenter 10.0

- OpsCenter 8.1.1 to OpsCenter 10.0
- OpsCenter 8.1.2 to OpsCenter 10.0
- OpsCenter 8.2 to OpsCenter 10.0
- OpsCenter 8.3 to OpsCenter 10.0
- OpsCenter 8.3.0.1 to OpsCenter 10.0
- OpsCenter 8.3.0.2 to OpsCenter 10.0
- OpsCenter 9.0 to OpsCenter 10.0
- OpsCenter 9.0.0.1 to OpsCenter 10.0
- OpsCenter 9.1 to OpsCenter 10.0
- OpsCenter 9.1.0.1 to OpsCenter 10.0

Preparation for installation or upgrade

Review the following checklists before installing OpsCenter.

[Table 2-5](#) lists the things you must check before you install OpsCenter on a Windows server.

Table 2-5 OpsCenter installation and upgrade checklist for Windows

Item	Task
1.	Ensure that you install OpsCenter software on a compatible platform. https://www.veritas.com/content/support/en_US/article.100040093
2.	Ensure that no other installation is in progress while you install OpsCenter. In addition, it is recommended that you do not stop the installer forcefully while the OpsCenter upgrade is in progress.
3.	If 8.3 file name creation is disabled on a Windows host, it is recommended that you enable it and restart the Windows host before installing or upgrading to OpsCenter components. If you install or upgrade to OpsCenter components on a Windows host where 8.3 name creation is disabled, then you must do the following: <ul style="list-style-type: none">■ Install OpsCenter components on a customized (non-default) location like <code>D:\Favorites</code>. The default installation location of OpsCenter components is <code>C:\Program Files\Symantec</code>.■ The customized location that you provide should not contain spaces or special characters like (, % etc.

Table 2-5 OpsCenter installation and upgrade checklist for Windows
(continued)

Item	Task
4.	Ensure that the antivirus software is disabled before you install OpsCenter.
5.	Ensure that your OpsCenter server is configured as a fixed host with a static IP address.
6.	Ensure that the fully qualified domain name (FQDN) of your OpsCenter Server has no more than 44 characters.
7.	<p>For a new OpsCenter installation, ensure that the database directory has at least 20 MB of available space. Note that after you install and start using OpsCenter, the database grows in size, and requires more space.</p> <p>See “Supported upgrade paths in OpsCenter” on page 72.</p>
8.	<p>If you plan to upgrade OpsCenter, ensure the following:</p> <p>You should take care of these disk space requirements before you upgrade.</p>
9.	<p>Before upgrading to OpsCenter, it is recommended that you take a hot backup of the OpsCenter database (without stopping OpsCenter) using the <code>dbbackup</code> utility.</p> <p>See “Backing up the OpsCenter database” on page 167.</p>
10.	<p>If you plan to upgrade both the backup product like NetBackup and the OpsCenter components, it is recommended that you upgrade OpsCenter components first. By upgrading OpsCenter components before the backup product, OpsCenter can start collecting data from the backup product once it is added to the console.</p> <p>You must perform upgrades in the following order:</p> <ul style="list-style-type: none"> ■ Upgrade the OpsCenter Server ■ Upgrade the OpsCenter View Builder ■ Upgrade the backup product that you are using like NetBackup. <p>The above order also holds true if you plan to upgrade only OpsCenter and not the backup product. Always upgrade the OpsCenter Server first followed by the View Builder.</p>

Table 2-5 OpsCenter installation and upgrade checklist for Windows
(continued)

Item	Task
11.	<p>If you plan to upgrade OpsCenter and have installed the OpsCenter database on a custom location, ensure that the free space on the drive where OS is installed is equal to or more than size of the current OpsCenter database.</p> <p>In case free space on the drive where OS is installed is less than size of the current OpsCenter database, use the following procedure before you upgrade:</p> <ol style="list-style-type: none"> 1 Create a directory (say temp) where the OpsCenter database is installed: <OpsCenterDatabaseCustomLocation>\temp. 2 Create a new system variable with variable name SATMP and value as: <OpsCenterDatabaseCustomLocation>\temp. 3 Run the OpsCenter installer. 4 After successful upgrade, delete the environment variable SATMP and the directory temp from <OpsCenterDatabaseCustomLocation>.
12.	<p>Ensure that the necessary ports are opened before you install OpsCenter on a hardened server.</p> <p>See “About communication ports and firewall considerations in OpsCenter” on page 171.</p>
13.	<p>Ensure that the name of the folder in which you install OpsCenter does not contain any special characters such as %, ~, !, @, \$, &, ^, or #.</p>
14.	<p>If a file called program exists in the C: folder of your OpsCenter Server, rename or delete the file before you install OpsCenter.</p>
15.	<p>Ensure that the system on which the OpsCenter server is installed has valid values for the following OS parameters:</p> <ul style="list-style-type: none"> ■ Display language ■ Location <p>Check your respective OS documentation for more information on these parameters.</p>
16.	<p>Install OpsCenter Server, and View Builder of the same versions. For example, Server 7.7 is compatible only with View Builder 7.7.</p>
17.	<p>Also in case OpsCenter components are installed on a dual stack IPv4 and IPv6 host, the default IP must be IPv4 and the hostname of the system must be configured accordingly.</p>
18.	<p>In a clustered environment, first upgrade OpsCenter Server on the active node and then on the passive nodes.</p>

Table 2-5 OpsCenter installation and upgrade checklist for Windows
(continued)

Item	Task
19.	To install OpsCenter on Windows, you must log on as the official administrator. Users that are assigned to the Administrators Group but are not the official administrator cannot install OpsCenter in UAC-enabled environments. To allow users in the Administrators Group to install OpsCenter, disable UAC.

Table 2-6 lists the things you must check before you install OpsCenter on a UNIX server.

Table 2-6 OpsCenter installation and upgrade checklist for UNIX

Item	Task
1.	Ensure that you install OpsCenter software on a supported platform. https://www.veritas.com/content/support/en_US/article.100040093
2.	Ensure that no other installation is in progress while you install OpsCenter. In addition, it is recommended that you do not stop the installer forcefully while the OpsCenter upgrade is in progress.
3.	Ensure that your OpsCenter Server is configured as a fixed host with a static IP address.
4.	Ensure that <code>/opt</code> is a directory and not a symbolic link to another directory.
5.	Ensure that the fully qualified domain name (FQDN) of your OpsCenter Server has no more than 44 characters.
6.	Ensure that ksh (Korn shell) is installed on the host where you want to install or upgrade OpsCenter Server. Warning: If you fail to install ksh before installation or upgrade, you may not be able to logon to OpsCenter user interface.
7.	For OpsCenter installation on UNIX, a minimum space of approximately 2.5 GB is required at root folder before starting the installation process. This space is necessary for installing components like PBX, Perl, and VRTSvlic. In addition, the space is required to copy installation related logs at root location. If the space is not available at the root location, installation cannot proceed.

Table 2-6 OpsCenter installation and upgrade checklist for UNIX (*continued*)

Item	Task
8.	<p>For a new OpsCenter installation, ensure that the database directory has at least 20 MB of available space. Note that once you install and start using OpsCenter, the database grows in size, and requires more space.</p> <p>See “About designing your OpsCenter Server” on page 72.</p>
9.	<p>Ensure that the necessary ports are opened before you install OpsCenter on a hardened server.</p> <p>See “About communication ports and firewall considerations in OpsCenter” on page 171.</p>
10.	<p>If you need to monitor a single primary server, install OpsCenter on the NetBackup primary server or media server (recommended).</p>
11.	<p>Ensure that the name of the folder in which you install OpsCenter does not contain any special characters such as %, ~, !, @, \$, &, ^, or #.</p>
12.	<p>Ensure that the system on which the OpsCenter server is installed has valid values for the following OS parameters:</p> <ul style="list-style-type: none"> ■ Display language ■ Location <p>Check your respective OS documentation for more information on these parameters.</p>
13.	<p>Ensure that the available disk space is at least two times the database size. This should be done before the upgrade.</p>
14.	<p>Before upgrading OpsCenter, it is recommended that you take a hot backup of the OpsCenter database (without stopping OpsCenter) using the <code>dbbackup</code> utility.</p> <p>See “Backing up the OpsCenter database” on page 167.</p>
15.	<p>If you plan to upgrade both the backup product like NetBackup and OpsCenter, it is recommended that you upgrade OpsCenter components first. By upgrading OpsCenter components before the backup product, OpsCenter can start collecting data from the backup product once it is added to the console.</p> <p>You must perform upgrades in the following order:</p> <ul style="list-style-type: none"> ■ Upgrade the OpsCenter Server ■ Upgrade the backup product that you are using like NetBackup.

Table 2-6 OpsCenter installation and upgrade checklist for UNIX (*continued*)

Item	Task
16.	<p>If you plan to upgrade OpsCenter and have installed the OpsCenter database on a custom location, ensure that the free space on /tmp is equal to or more than the size of current OpsCenter database.</p> <p>In case the free space on /tmp is less than size of the current OpsCenter database, use the following procedure before you upgrade:</p> <ol style="list-style-type: none">1 Create a directory (say temp) where the OpsCenter database is installed: <OpsCenterDatabaseCustomLocation>/temp.2 Export a variable named SATMP with the value of this variable as <OpsCenterDatabaseCustomLocation>/temp. Use the following command: <pre>export SATMP=<OpsCenterDatabaseCustomLocation>/temp</pre>3 Run the OpsCenter installer.4 After successful upgrade, unset the environment variable SATMP and remove the temp directory from <OpsCenterDatabaseCustomLocation>. Use the following command to unset the SATMP variable: <pre>unset SATMP</pre>
17.	<p>If OpsCenter components are installed on a dual stack IPv4 and IPv6 host, the default IP must be IPv4 and the hostname of the system must be configured accordingly.</p>
18.	<p>In a clustered environment, first upgrade OpsCenter Server on the active node and then on the passive nodes.</p>

Installing OpsCenter on Windows and UNIX

This section describes the procedures for fresh installation of OpsCenter on Windows and UNIX hosts.

Note: After you install OpsCenter, when you install a language pack do not stop the OpsCenter services. To verify if the language pack has been installed successfully, go to **Settings > User Preferences > General > Default Locale** and check if you see the locale that you installed.

See [“About OpsCenter upgrade on Windows and UNIX”](#) on page 100.

See [“About clustering OpsCenter”](#) on page 124.

Table 2-7 provides steps to install OpsCenter components. You can use this table as a checklist while installing OpsCenter.

Table 2-7 Steps to install, upgrade, and cluster OpsCenter

Step number	Step	Reference topic
1	<ul style="list-style-type: none">■ Review the hardware requirements and software requirements for OpsCenter Server hosts, carefully.■ Make sure that you satisfy the operating system requirements.■ Go through the firewall settings and port number information.■ Review the Install/Upgrade checklists before installing OpsCenter.	<ul style="list-style-type: none">■ See “About planning an OpsCenter installation” on page 64.■ https://www.veritas.com/content/support/en_US/article.100040093■ See “About communication ports and firewall considerations in OpsCenter” on page 171.■ See “Preparation for installation or upgrade” on page 73.
2	<p>Go through the appropriate installation section.</p> <p>Different sections are available for fresh installation, upgrade, and clustering.</p> <p>Note: After installation, verify if OpsCenter is running properly.</p>	<p>See “About installing OpsCenter on Windows” on page 79.</p> <p>See “About installing OpsCenter on UNIX” on page 83.</p> <p>See “About OpsCenter upgrade on Windows and UNIX” on page 100.</p> <p>See “About clustering OpsCenter” on page 124.</p>

About installing OpsCenter on Windows

Use the Installation Wizard to install OpsCenter on a Windows host. The two OpsCenter DVDs contain OpsCenter software for all available platforms.

Review the following considerations before installing OpsCenter components on Windows:

- It is recommended that you enable 8.3 file name creation before installing OpsCenter components. If 8.3 file name creation is disabled, enable it and restart the Windows host before installing or upgrading to OpsCenter components.
- You must not run any other installation while installing OpsCenter components. Additionally after an installation is complete, you should wait for some time before installing other OpsCenter components.

Note: It is recommended that you do not cancel or interrupt the installation process once it is started.

See [“Installing OpsCenter Server on Windows”](#) on page 80.

See [“Installing View Builder on Windows”](#) on page 82.

Installing OpsCenter Server on Windows

Use the following procedure to install OpsCenter Server on Windows hosts.

Note: If you install OpsCenter components on a system where the same version of OpsCenter is already installed, the installer runs in a Maintenance mode. Maintenance mode lets you repair or remove the OpsCenter component that is installed on your system.

To install OpsCenter Server on Windows

- 1 On a Windows host where you want to install OpsCenter Server, insert the OpsCenter product DVD in the DVD drive.
- 2
 - If autorun is enabled, the DVD Browser appears.
 - If autorun is not enabled, click **Start > Run**. On the **Run** dialog box, in the **Open** text box, type **D:\Browser.exe** and press **Enter**:
Where *D* is the DVD drive.
The DVD Browser appears.
- 3 On the DVD Browser, click the **Installation** link.
- 4 Click the **OpsCenter Server Installation** link to install OpsCenter server.
- 5 The OpsCenter Installation Wizard appears. Click **Next**.
- 6 Read the license agreement, check **I accept the terms of the license agreement**, and click **Next**.

You may opt to check or uncheck **Participate in the NetBackup Product Improvement Program**. This option is checked by default.

If this option is checked, OpsCenter will automatically upload installation deployment and product usage information to the OpsCenter development and support teams in a secured manner. This data would be used to guide future product development and also analyze issues. For more information, refer to the **About the NetBackup Product Improvement Program** section in the *NetBackup Installation Guide*.

- 7 The following options are displayed on the Installation Choice screen:

Install to this computer only	Select this option to install OpsCenter Server on this host.
Install a clustered OpsCenter Server	<p>Select this option to install OpsCenter Server on all selected nodes, in a clustered mode. You need to install OpsCenter Server manually on each node of the cluster.</p> <p>This option is enabled if you have Veritas Cluster Server installed.</p> <p>See “Clustering OpsCenter on Windows” on page 127.</p>

Select **Install to this computer only**.

In the Installation Method section, click **Typical** to use the default settings, installation location, or port numbers. Compare the space that the installation requires with the actual space available in the installation directory.

Click **Custom** if you want to change the default settings, locations, or port numbers.

Click **Next**.

- 8 On the **License Keys** panel, enter your demo or permanent key that you have received with the purchase of OpsCenter and click **Add Key**.

See [“OpsCenter Analytics license keys”](#) on page 67.

You can also add the license keys later from the OpsCenter console.

See [“About managing licenses”](#) on page 193.

- 9 Click **Next**. The installer shows the summary of the settings that you have selected for installation.

Check **Save Summary to** field to save the installation summary. Click **Browse** to save the installation summary in your preferred location.

- 10 Click **Install**.

The installer starts installing the OpsCenter Server software.

Note: The default OpsCenter database location on Windows is:

C:\Program Files\Symantec\OpsCenter\server\db\data

- 11 After successful installation, you can view the OpsCenter console or view installation logs.

The installation logs are generated in the following location:
`%ALLUSERSPROFILE%\Symantec\OpsCenter\INSTALLLOGS\OpsCenterServerInstallLog.htm.`

If you run the installer in a maintenance mode later, `OpsCenterServerMaintenanceInstallLog.htm` is also generated in the same location.

Note: After successful installation, the OpsCenter database password is set to an auto-generated string. It is recommended that you change the database password after the installation.

See [“Changing the OpsCenter database administrator password”](#) on page 155.

- 12 Click **Finish**.

Installing View Builder on Windows

Use the following procedure to install OpsCenter View Builder.

To install OpsCenter View Builder on Windows

- 1 On the OpsCenter Server host, insert the OpsCenter product DVD in the DVD drive.
- 2
 - If autorun is enabled, the DVD Browser appears.
 - If autorun is not enabled, click **Start > Run**. On the **Run** dialog box, in the **Open** text box, type `D:\Browser.exe` and press **Enter**:
Where *D* is the DVD drive.
The DVD Browser appears.
- 3 On the DVD Browser, click the **Installation** link.
- 4 Click the **OpsCenter View Builder Installation** link to install OpsCenter View Builder.
- 5 The OpsCenter Installation Wizard appears. Click **Next**.

- 6 Read the license agreement, check 'I accept the terms of the license agreement' and click **Next**.

You may opt to check or uncheck **Participate in the NetBackup Product Improvement Program**. This option is checked by default.

If this option is checked, OpsCenter will automatically upload installation deployment and product usage information to the OpsCenter development and support teams in a secured manner. This data would be used to guide future product development and also analyze issues. For more information, refer to the **About the NetBackup Product Improvement Program** section in the *NetBackup Installation Guide*.

- 7 On the Installation Location screen, click **Browse** if you want to change the default location for OpsCenter View Builder installation.

Note: The default installation location on a Windows 64-bit computer is
`C:\Program Files (x86)\Symantec`.

- 8 Select a new location and click **Next**.
- 9 The installer shows the summary of the settings that you have selected for OpsCenter View Builder installation.

Check **Save Summary to** field to save the installation summary. Click **Browse** to save the installation summary in your preferred location.

- 10 Click **Install**.

The installer starts installation of OpsCenter View Builder.

- 11 After successful installation, you can view the installation logs or open the readme file.

The installation logs are generated in the following
location: %ALLUSERSPROFILE%\Symantec\OpsCenter\
INSTALLLOGS\OpsCenterViewBuilderInstallLog.htm.

If you run the installer in a maintenance mode
later, OpsCenterViewBuilderMaintenanceInstallLog.htm is also generated
in the same location.

- 12 Click **Finish**.

About installing OpsCenter on UNIX

This section provides you with the procedure to install OpsCenter on a UNIX host.

You can install OpsCenter components from the OpsCenter DVD's. Three DVD's for OpsCenter are available—one for Windows and two for UNIX. Select the appropriate OpsCenter DVD based on the platform on which you plan to install.

Note: It is recommended that you do not cancel or interrupt the installation process once it is started.

See [“Installing OpsCenter Server on UNIX”](#) on page 84.

Installing OpsCenter Server on UNIX

Use the following procedure to install OpsCenter Server software on UNIX hosts.

To install OpsCenter Server on UNIX

- 1 Open a UNIX console and log on as `root` on the target host.
- 2 Mount the appropriate OpsCenter product DVD on the computer where you are installing OpsCenter.
- 3 Type the following command: `./install`. Press **Enter**.
- 4 The Welcome message is displayed. Press **Enter** to continue.
- 5 The installer then checks if OpsCenter Server is installed on the system or not. It prompts you in case OpsCenter Server is already installed. The installer also examines the system for existing packages.
- 6 The installer displays a list of components that get installed like PBX, OpsCenter WebGUI Server, OpsCenter WebApp, etc. Review this list and press **Enter** to continue.
- 7 The installer prompts you with the following question:

```
Where do you want to install OpsCenter? </opt>
```

Type a directory path where you want to install the OpsCenter Server packages and press **Enter**.

To accept the default path (`/opt`), press **Enter** without typing a directory path.

- 8 Type **y** to confirm the directory path and press **Enter**.

9 The installer prompts you with the following question:

```
Participate in the NetBackup Product Improvement Program? [y,n,q] (y)
```

If you type **y** and press **Enter**, OpsCenter will automatically upload installation deployment and product usage information to the OpsCenter development and support teams in a secured manner. This data would be used to guide future product development and also analyze issues. For more information, refer to the **About the NetBackup Product Improvement Program** section in the *NetBackup Installation Guide*.

10 OpsCenter Server is installed on the system.

The installer prompts for the following information:

```
Specify a local directory for the OpsCenter database.  
A directory named 'OpsCenterServer' will be created within the  
directory that you specify. (/var/symantec/)
```

Type a directory path under which to install the OpsCenter database and press **Enter**.

If you create an alternate database directory, the script creates the folder `OpsCenterServer` below your directory.

To accept the default database installation directory (`/var/Symantec`), press **Enter** without typing a directory path.

In case the database installation directory (`/var/symantec`) does not exist on the host, the following information is displayed:

```
Directory "/var/symantec" does not exist. Do  
you want to create the directory? [y,n,q] y
```

Type **y** to confirm and press **Enter**.

The following information is displayed:

```
The OpsCenter database server may require up to  
1 GB of temporary space at runtime. By default, temporary files  
will be created in the database installation directory  
/var/Symantec/OpsCenterServer
```

- 11** You are prompted with the following message:

```
Would you like to use an alternate directory for  
database server temporary space? [y,n,q] (n)
```

To use the database installation directory for database server temporary space, press **Enter** without typing a directory path.

To specify an alternate directory, type **y** and press **Enter**.

Type a directory path for the database server temporary space and press **Enter**.

- 12** Review the installation options you selected. The location of database directory and the database temp directory is also displayed.

- 13** Type **y** and press **Enter** to confirm the selection and continue.

Type **n** and press **Enter** to repeat the configuration steps and revise your selection.

Configuration changes are made to the system.

- 14** You are prompted for license information. The installer prompts you with the following:

```
Please enter a OpsCenter Analytics license key  
or press <Return>:
```

Enter a valid demo or permanent key that you have received with the purchase of OpsCenter and press **Enter**.

If you do not enter a key, you get an unlicensed version. With the unlicensed OpsCenter version, you cannot access the licensed features.

See [“OpsCenter Analytics license keys”](#) on page 67.

You can also add the license keys later from the OpsCenter console.

See [“About managing licenses”](#) on page 193.

Note: After successful installation, OpsCenter database password is set to an auto-generated string. It is recommended that you change the database password after the installation.

See [“Changing the OpsCenter database administrator password”](#) on page 155.

About installing OpsCenter silently on Windows

This section explains how you can install the OpsCenter components silently on Windows platform. It also covers how you can track the progress of silent installation and some troubleshooting tips.

See [“Installing OpsCenter Server software silently”](#) on page 87.

See [“About editing the response file”](#) on page 96.

See [“About tracking the progress of silent installation”](#) on page 98.

Installing OpsCenter Server software silently

A silent installation avoids the need for interactive input. A silent installation uses a response file to automate OpsCenter installation. Use a silent installation when you need to perform an identical installation on several servers.

You must create a response file first and then use the file to perform a silent installation. The procedure for creating a response file requires that you run through the Installation Wizard. The values that you specify in the Wizard pages are saved to the response file.

You can also edit the response file if required.

See [“About editing the response file”](#) on page 96.

Note the following points about silent installation:

- Silent installation of OpsCenter is only supported on Windows platforms.
- Silent installation of OpsCenter is not supported on clusters.

To install OpsCenter server software silently

- 1 Log on as administrator to the system where you want to install OpsCenter server software.
- 2 Insert the appropriate OpsCenter product DVD in the DVD drive.
- 3 Open the command prompt on your system.

Navigate to `<DVD Drive>\<Architecture>\Server` directory.

- 4 Enter the following command:

```
SETUP.EXE -NoInstall
```

Note that the switch `-NoInstall` is case-sensitive .

This command starts the Installation Wizard where you can specify your preferences. Note that the Installation Wizard creates the response file based on your inputs and does not install the product.

- 5 The **Welcome** panel of the OpsCenter Installation Wizard appears. Click **Next**.
- 6 Read the license agreement, check **I accept the terms of the license agreement** and click **Next**.

You may opt to check or uncheck **Participate in the NetBackup Product Improvement Program**. This option is checked by default.

If this option is checked, OpsCenter will automatically upload installation deployment and product usage information to the OpsCenter development and support teams in a secured manner. This data would be used to guide future product development and also analyze issues. For more information, refer to the **About the NetBackup Product Improvement Program** section in the *NetBackup Installation Guide*.

- 7 Select **Install to this computer only** on the **Installation Choice** panel.

In the **Installation Method** section, click **Typical** to use the default settings, installation location, or port numbers. Also compare the space that is required by the installation with the actual space available in the installation directory.

Note: Click **Custom** if you want to change the default settings, locations, or port numbers.

Click **Next**.

- 8 On the **License Keys** panel, enter your demo or permanent key that you have received with the purchase of OpsCenter and click **Add Key**.

If you do not enter a key, you get an unlicensed version. With the unlicensed version (OpsCenter), you cannot access the licensed features.

See *OpsCenter Administrator's Guide* for licensing details.

Click **Next**.

- 9 The installer shows the summary of the settings that you have selected for installation. Check **Save Summary to** field to save the installation summary. Click **Browse** to save the installation summary in your preferred location.

Click **Install**. Note that clicking Install does not install the product.

- 10 The **Installation Status** panel is displayed. Click **Finish**.

- 11** A response file named `Server-<DD-MM-YY-HH-MIN-SS>.XML` is created at the following location:

`Drive:\windows\temp\Symantec\OpsCenter`

For example: `C:\windows\temp\Symantec`

This XML file can be used to install OpsCenter Server software on multiple computers.

- 12** On the command prompt, ensure that you are in the directory where `SETUP.EXE` is located.
- 13** Enter the following command to run the silent installation:

`SETUP -Silent -RespFile<path of the response file>`

Example: `Setup -Silent -RespFile C:\Server-07-12-09-06-11-31.xml`

Note that the switches `-Silent` and `-RespFile` are case-sensitive .

- 14** The installation logs are generated in the following location:

`%ALLUSERSPROFILE%\Symantec\OpsCenter\INSTALLLOGS\OpsCenterServerInstallLog.htm`

If you run the installer in a maintenance mode

later, `OpsCenterServerMaintenanceInstallLog.htm` is also generated in the same location.

See the following section to track the progress of the installation.

See [“About tracking the progress of silent installation”](#) on page 98.

After successful installation, you can see OpsCenter Server in **Add/Remove Programs**.

To install View Builder silently

- 1** Log on as administrator to the system where you want to install View Builder software.
- 2** Insert the appropriate OpsCenter product DVD in the DVD drive.
- 3** Open the command prompt on your system.

Navigate to `<DVD Drive>\<Architecture>\ViewBuilder` directory.

Example: `D:\x86\ViewBuilder`

- 4 Enter the following command:

```
SETUP.EXE -NoInstall
```

Note that the `-NoInstall` switch is case-sensitive .

This command starts the Installation Wizard where you can specify your preferences. Note that the Installation Wizard creates the response file based on your inputs and does not install the product.

- 5 The OpsCenter Installation Wizard appears. Click **Next**.
- 6 Read the license agreement, check **I accept the terms of the license agreement** and click **Next**.

You may opt to check or uncheck **Participate in the NetBackup Product Improvement Program**. This option is checked by default.

If this option is checked, OpsCenter will automatically upload installation deployment and product usage information to the OpsCenter development and support teams in a secured manner. This data would be used to guide future product development and also analyze issues. For more information, refer to the **About the NetBackup Product Improvement Program** section in the *NetBackup Installation Guide*.

- 7 The default installation location is `C:\Program Files\Symantec`. To install View Builder to a different directory, click **Browse**.

Note: The default installation location on a Windows 64-bit computer is `C:\Program Files (x86)\Symantec`.

Click **Next**.

- 8 The installer shows the summary of the settings that you have selected for View Builder installation.
- Check **Save Summary to** field to save the installation summary. Click **Browse** to save the installation summary in your preferred location.
- 9 Click **Install**. Note that clicking **Install** does not install the product.
- 10 The **Installation Status** panel is displayed. Click **Finish**.
- 11 A response file named `ViewBuilder-<DD-MM-YY-HH-MIN-SS>.XML` is created at the following location:

```
C:\windows\temp\Symantec\OpsCenter
```

This XML file can be used to install View Builder software on multiple computers.

- 12 On the command prompt, ensure that you are in the directory where `SETUP.EXE` is located.

- 13 Enter the following command to run the silent installation:

```
SETUP -Silent -RespFile<path of the response file>
```

Example:Setup -Silent -RespFile
C:\ViewBuilder-07-12-09-06-11-31.xml

Note that the switches `-Silent` and `-RespFile` are case-sensitive .

- 14 The installation logs are generated in the following location:

```
%ALLUSERSPROFILE%\Symantec\OpsCenter\INSTALLLOGS\OpsCenterViewBuilderInstallLog.htm
```

If you run the installer in a maintenance mode

later,OpsCenterViewBuilderMaintenanceInstallLog.htm is also generated in the same location.

See the following section to track the progress of the installation.

See [“About tracking the progress of silent installation”](#) on page 98.

After successful installation, you can see View Builder in **Add/Remove Programs**.

Upgrading OpsCenter silently

Use the following procedures to upgrade to OpsCenter components silently.

To upgrade OpsCenter

- 1 If you are using OpsCenter to monitor NetBackup, ensure that you upgrade OpsCenter before upgrading NetBackup.
- 2 Log on as administrator to the OpsCenter system that you want to upgrade.
- 3 Insert the appropriate OpsCenter DVD in the DVD drive.
- 4 Open the command prompt on your system.

Navigate to `<DVD Drive>\<Architecture>\Server` directory.

- 5 Enter the following command:

```
SETUP.EXE -NoInstall
```

Note that the `-NoInstall` switch is case-sensitive .

This command starts the Installation Wizard where you can specify your preferences. Note that the Installation Wizard creates the response file based on your inputs and does not install the product.

- 6 The Installation Wizard detects an existing installation of OpsCenter on the system. For example, the following message may be displayed on the Welcome screen:

```
The installer has detected that OpsCenter Server is already  
installed on your system that will now be upgraded to version.
```

Click **Next**.

- 7 Read the license agreement, check **I accept the terms of the license agreement** and click **Next**.

You may opt to check or uncheck **Participate in the NetBackup Product Improvement Program**. This option is checked by default.

If this option is checked, OpsCenter will automatically upload installation deployment and product usage information to the OpsCenter development and support teams in a secured manner. This data would be used to guide future product development and also analyze issues. For more information, refer to the **About the NetBackup Product Improvement Program** section in the *NetBackup Installation Guide*.

- 8 In the **Installation Method** section, click **Typical** to use the default settings, installation location, or port numbers. **Typical** is selected by default.

Also compare the space that is required for installing OpsCenter server and the actual space that is available.

Click **Next**.

Note: The **Custom** option is disabled when you upgrade from to OpsCenter. You cannot customize the default settings, locations, or port numbers while upgrading to OpsCenter.

- 9 Specify a location for saving the old OpsCenter database. The default location is `C:\Program Files\Symantec\OpsCenter_SavedData`.

Warning: In case of sequential OpsCenter upgrades (for example, version 1 > version 2 > version 3), the old `OpsCenter_SavedData` folder may already exist. If the `OpsCenter_SavedData` folder is overwritten during upgrade, the OpsCenter GUI may not start properly. To avoid this problem, you should rename the old `OpsCenter_SavedData` folder before upgrading to OpsCenter.

Click **Browse** to specify a different location.

In case the directory `C:\Program Files\Symantec\OpsCenter_SavedData` does not exist, you are prompted to create it. Click **Yes** to create the directory.

Note: Ensure that the database location has adequate space by going through the **Disk space requirements** section on this page. A green checkmark appears in the **Required** column if there is adequate disk space.

- 10 On the **License Keys** panel, enter your demo or permanent key that you have received with the purchase of OpsCenter and click **Add Key**.

See [“OpsCenter Analytics license keys”](#) on page 67.

Click **Next**.

- 11 The installer shows a summary of the installation settings.

Check **Save Summary to** option to save the installation summary. Click **Browse** to save the installation summary in your preferred location.

Click **Install**. Note that clicking **Install** does not install the product.

- 12 The **Installation Status** panel is displayed. Click **Finish**.

- 13 A response file named `Server-<DD-MM-YY-HH-MIN-SS>.XML` is created at the following location:

```
C:\windows\temp\Symantec\OpsCenter
```

This XML file can be used to upgrade OpsCenter Server software on multiple computers.

- 14 On the command prompt, ensure that you are in the directory where `SETUP.EXE` is located.

- 15** Enter the following command to run the silent installation:

```
SETUP -Silent -RespFile<path of the response file>
```

Example:Setup -Silent -RespFile C:\Server-07-12-10-06-11-31.xml

Note that the switches `-Silent` and `-RespFile` are case-sensitive .

- 16** The installation logs are generated in the following location:

```
%ALLUSERSPROFILE%\Symantec\OpsCenter\  
INSTALLLOGS\OpsCenterServerInstallLog.htm.
```

If you run the installer in a maintenance mode

later,OpsCenterServerMaintenanceInstallLog.htm is also generated in the same location.

See the following section to track the progress of the installation.

See [“About tracking the progress of silent installation”](#) on page 98.

After successful installation, you can see the OpsCenter Server entry in **Add/Remove Programs**.

To upgrade OpsCenter View Builder silently

- 1** Log on as administrator to the OpsCenter View Builder system that you want to upgrade.
- 2** Insert the appropriate OpsCenter DVD in the DVD drive.
- 3** Open the command prompt on your system.

Navigate to <DVD Drive>\<Architecture>\ViewBuilder directory.

Example:D:\x86\ViewBuilder

- 4** Enter the following command:

```
SETUP.EXE -NoInstall
```

Note that the `-NoInstall` switch is case-sensitive .

This command starts the Installation Wizard where you can specify your preferences. Note that the Installation Wizard creates the response file based on your inputs and does not install the product.

- 5 The OpsCenter Installation Wizard appears. The Installation Wizard detects an existing OpsCenter View Builder and shows the following message on the **Welcome** panel:

The installer has detected that OpsCenter View Builder *old_version* is already installed on your system that will now be upgraded to *current_version*.

Click **Next** to continue.

- 6 Read the license agreement, check **I accept the terms of the license agreement** and click **Next**.

You may opt to check or uncheck **Participate in the NetBackup Product Improvement Program**. This option is checked by default.

If this option is checked, OpsCenter will automatically upload installation deployment and product usage information to the OpsCenter development and support teams in a secured manner. This data would be used to guide future product development and also analyze issues. For more information, refer to the **About the NetBackup Product Improvement Program** section in the *NetBackup Installation Guide*.

- 7 The installer shows a summary of the settings that you have selected for OpsCenter View Builder installation. Check **Save Summary to** field to save the installation summary. Click **Browse** to save the installation summary in your preferred location.

Click **Install**.

- 8 A response file named `ViewBuilder-<DD-MM-YY-HH-MIN-SS>.XML` is created at the following location:

```
C:\windows\temp\Symantec\OpsCenter
```

This XML file can be used to upgrade OpsCenter View Builder software on multiple computers.

- 9 On the command prompt, ensure that you are in the directory where `SETUP.EXE` is located.

10 Enter the following command to run silent installation:

```
Setup -Silent -RespFile <path of the response file>
```

Example: Setup -Silent -RespFile
C:\ViewBuilder-07-12-10-06-11-31.xml

Note that the switches `-Silent` and `-RespFile` are case-sensitive .

11 The installation logs are generated in the following location:

```
%ALLUSERSPROFILE%\Symantec\OpsCenter\  
INSTALLLOGS\OpsCenterViewBuilderInstallLog.htm.
```

If you run the installer in a maintenance mode later, `OpsCenterViewBuilderMaintenanceInstallLog.htm` is also generated in the same location.

See the following section to track the progress of the installation.

See [“About tracking the progress of silent installation”](#) on page 98.

After successful installation, you can see OpsCenter View Builder in **Add/Remove Programs**.

About editing the response file

You can edit the response file to modify any inputs that you provided to the Installation Wizard. The silent installation is based on these inputs. To edit the response file, open it from `C:\Windows\Temp\Symantec\OpsCenter` and modify the **Value** field of the applicable install property. For example, you can edit the response file to modify the OpsCenter installation location, license key information, or database directory.

The following are the contents of a sample response file:

```
<?xml version="1.0" encoding="UTF-8" standalone="no" ?>  
- <XML_Install>  
- HYPERLINK \1 ""- <OpsCenter_Server>  
<InstallProperty Name="RAN_SETUP" Value="1" />  
<InstallProperty Name="SYMTMPPATH" Value="C:\DOCUME~1\ADMINI~1\LOCALS~1\Temp\  
1\Symantec\OpsCenter\" />  
<InstallProperty Name="TELEMETRY_UPLOAD" Value="YES" />  
<InstallProperty Name="INSTALLHTMLLOGPATH" Value="C:\Documents and Settings\  
All Users\Symantec\OpsCenter\InstallLogs\OpsCenterServerInstallLog.htm" />  
<InstallProperty Name="BUSINESS_REP_LIC_KEYS" Value="0" />  
<InstallProperty Name="SCMSTARTTYPE" Value="auto" />  
<Installproperty Name="INSTALLPBX" Value="YES" />  
<Installproperty Name="STARTSERVICE" Value="YES" />
```



```
<InstallProperty Name="INSTALLDIR" Value="C:\Program Files\Symantec\" />
<Installproperty Name="DATABASE_DATA_DIR" Value="C:\Program Files\Symantec\OpsCenter\DB\
Data" />
</OpsCenter_Server>
</XML_Install>
```

For example, you can modify the OpsCenter installation location in this response file by changing the value of INSTALLDIR property from C:\Program Files\Symantec to D:\Symantec. You can also modify the database directory by modifying the value of the DATABASE_DATA_DIR property.

Similarly you can edit the license key by changing the value in the **<TagValue>LicenseKey </TagValue>** element under the BUSINESS_REP_LIC_KEYS install property.

If you do not have the license key, you must enter 0 (zero) as the value for the BUSINESS_REP_LIC_KEYS install property. For example, <InstallProperty Name="BUSINESS_REP_LIC_KEYS" Value="0" />

Zero indicates that the license key was not provided during the installation. In this case, you can use the features that are available only with the free or unlicensed version of OpsCenter.

For more information about the features of OpsCenter (unlicensed version), see the "About OpsCenter functions" section in the *NetBackup OpsCenter Administrator's Guide*.

If you have the license key to use with the installation, you must pass it in the response file by using the **<TagValue>LicenseKey </TagValue>** element under the BUSINESS_REP_LIC_KEYS install property.

You can also add multiple license keys in the response file. To add multiple license keys in the response file, add the license keys in the **<TagValue>LicenseKey </TagValue>** element under the BUSINESS_REP_LIC_KEYS install property on separate lines. You may enter the license keys in any order.

For example,

```
<?xml version="1.0" encoding="UTF-8" standalone="no" ?>
- <XML_Install>
- HYPERLINK \1 ""- <OpsCenter_Server>
<InstallProperty Name="RAN_SETUP" Value="1" />
<InstallProperty Name="SYTMPATH" Value="C:\DOCUME~1\ADMINI~1\LOCALS~1\
Temp\1\Symantec\OpsCenter\" />
<InstallProperty Name="TELEMETRY_UPLOAD" Value="YES" />
<InstallProperty Name="INSTALLHTMLLOGPATH" Value="C:\Documents and Settings\
All Users\Symantec\OpsCenter\InstallLogs\OpsCenterServerInstallLog.htm" />
<InstallProperty Name="BUSINESS_REP_LIC_KEYS"/>
```

```
<TagValue>ORZDD-XYZU-BBBB-CCCC-TTTT-DRTR-UPUP-ININ-HJHJ-P</TagValue>
<TagValue>XYZU-ORZF-UPUP-YHYH-KIOP-BUSA-LIIP-UBSI-VNGR-K</TagValue>
<TagValue>SDHA-JNRA-UJUU-BRDR-DEWS-HPYL-NINC-MBRI-AVXO-W</TagValue>
<InstallProperty Name="SCMSTARTTYPE" Value="auto" />
<Installproperty Name="INSTALLPBX" Value="YES" />
<Installproperty Name="STARTSERVICE" Value="YES" />
<InstallProperty Name="INSTALLDIR" Value="C:\Program Files\Symantec\" />
<Installproperty Name="DATABASE_DATA_DIR" Value="C:\Program Files\Symantec\OpsCenter\DB\
Data" />
</OpsCenter_Server>
</XML_Install>
```

For more details about the features of OpsCenter Analytics (licensed version), see the "About OpsCenter Analytics functions" section in the *NetBackup OpsCenter Administrator's Guide*.

- It is recommended that you do not change the value of RAN_SETUP, SCMSTARTTYPE, INSTALLPBX, and STARTSERVICE install properties. You must save the response file after you modify it. The text that you enter or modify in the response file is case-sensitive.

Note: By default, in OpsCenter, the database is upgraded in the beginning. If you want the OpsCenter software to be upgraded first in case of silent installation, you need to add the following in the response file: <InstallProperty

```
Name="ENABLEPREDBUPGRADE" Value="FALSE" />
```

See [“About OpsCenter upgrade failure scenarios”](#) on page 117.

About tracking the progress of silent installation

When a silent installation is in progress, you can see `SETUP.EXE` process running in the **Processes** tab of the Windows Task Manager. In addition, you will also find multiple `msiexec.exe` processes running in the Task Manager.

You can also track, if a silent installation is in progress by checking the size of `bkuptemp.log` file. The size of `bkuptemp.log` file increases as silent installation progresses. The `bkuptemp.log` file is generated in

```
%ALLUSERSPROFILE%\SYMANTEC\OPSCENTER\INSTALLLOGS.
```

Once the installation is complete, the installer converts `bkuptemp.log` to an HTML file.

See [“Troubleshooting silent installation issues”](#) on page 99.

Troubleshooting silent installation issues

Use the following procedure to troubleshoot silent installation issues. This procedure must be performed after the silent installation ends.

To troubleshoot silent installation issues

- 1 After the silent installation ends, navigate to the following location:

```
%ALLUSERSPROFILE%\SYMANTEC\OPSCENTER\INSTALLLOGS.
```

- 2 Check if a file named `OpsCenterInstallLog.htm` is present. If `OpsCenterInstallLog.htm` is not present, see 7.
- 3 Open `OpsCenterInstallLog.htm` and check the timestamp and the OpsCenter component it is for to ensure that it is the appropriate log file.

You must check the timestamp because `OpsCenterInstallLog.htm` may have been generated as a result of previous silent installations.

In addition, the same `OpsCenterInstallLog.htm` file is generated when you install OpsCenter server, or View Builder. Hence you must check the specific OpsCenter component that is associated with `OpsCenterInstallLog.htm`.

- 4 You can check the timestamp by opening `OpsCenterInstallLog.htm` and seeing the first line in the file. For example, the following is the first line from a sample `OpsCenterInstallLog.htm` file:

```
01-19-2010,13:35:30: -Silent _RespFile "C:\Documents and  
Settings\Administrator\Ops-19-01-10-13-04-21.xml"
```

In this example, the timestamp is 01-19-2010, 13:35:30.

- 5 To know the OpsCenter component the log file is associated with, search for the following keywords in the `OpsCenterInstallLog.htm` file:

OpsCenter Server

You will find matches when you search for **OpsCenter Server** in the file. This means that the log file is for OpsCenter server.

View Builder

You will find matches when you search for **View Builder** in the file. This means that the log file is for View Builder.

Note: If you have checked the timestamp and the OpsCenter component associated with all present `OpsCenterInstallLog.htm` files and do not find a valid `OpsCenterInstallLog.htm` file, see 7.

- 6 Use the `OpsCenterInstallLog.htm` file to troubleshoot silent installation issues. Open the `OpsCenterInstallLog.htm` file to see if the installation was successful or to understand why the installation failed. This file shows the installation status at the end. Installation errors are flagged in this file in red color. You may also see a description about why the error occurred and troubleshoot accordingly.

Ignore the subsequent steps of this procedure.

- 7 If `OpsCenterInstallLog.htm` is not present or you cannot find a valid `OpsCenterInstallLog.htm` file, check if `OpsCenter<Product>InstallLog.htm` file is present. In `OpsCenter<Product>InstallLog.htm`, `<Product>` can be Server, or View Builder depending on the OpsCenter component that you are installing.

- 8 Always ensure that the `OpsCenter<Product>InstallLog.htm` file is appropriate by checking the timestamp. You can check the timestamp by opening the `OpsCenter<Product>InstallLog.htm` file and seeing the first line of the file. For example, the following is the first line from a sample `OpsCenter<Product>InstallLog.htm` file:

```
01-19-2010,13:35:30: -Silent _RespFile "C:\Documents and
Settings\Administrator\Ops-19-01-10-13-04-21.xml"
```

In this example, the timestamp is 01-19-2010, 13:35:30.

- 9 Use the `OpsCenter<Product>InstallLog.htm` file to troubleshoot silent installation issues. You can open the `OpsCenter<Product>InstallLog.htm` file to see if the installation was successful or to understand why the installation failed. This file shows the installation status at the end. Installation errors are flagged in this file in red color. You may also see a description about why the error occurred and troubleshoot accordingly.

See ["About tracking the progress of silent installation"](#) on page 98.

About OpsCenter upgrade on Windows and UNIX

This section describes how you can upgrade OpsCenter on Windows and UNIX platforms.

Note: NetBackup OpsCenter does not support Search & Hold functionality. However, OpsCenter continues to show certain hold-related information. You cannot perform a search for backup images. The existing saved searches of backup images and corresponding results are deleted. The legal holds are converted to user holds. You can manage the holds by using the `nbholdutil` command of NetBackup. For more information about the command, see the *NetBackup Commands Reference Guide*. The Hold reports are deleted after you upgrade to version 7.7. If you have saved custom reports containing the filters related to indexing, those filters are automatically deleted from the report.

See [“Upgrading OpsCenter on UNIX”](#) on page 113.

Review the following procedures before you upgrade to OpsCenter:

See [“About importing authentication settings during OpsCenter upgrade”](#) on page 101.

See [“About OpsCenter upgrade scenarios with respect to OpsCenter AT”](#) on page 102.

See [“Exporting authentication settings”](#) on page 105.

See [“Important notes regarding OpsCenter upgrade ”](#) on page 107.

About importing authentication settings during OpsCenter upgrade

This section provides the information that you may require before OpsCenter upgrade. While upgrading to latest version of OpsCenter from a version that is older than 7.6, you need to do a few tasks because of a few changes in the authentication service.

Starting from OpsCenter 7.6, Veritas Product Authentication Service (VxAT), which consists of Root Broker and Authentication Broker, is no longer a shared component and is installed along with OpsCenter server. This authentication service is very specific to OpsCenter and therefore, it is called OpsCenter AT. Depending on the various installation and upgrade scenarios, the tasks vary that you need to carry out before and after the installation.

See [“About OpsCenter AT”](#) on page 26.

See [“About OpsCenter upgrade scenarios with respect to OpsCenter AT”](#) on page 102.

See [“Exporting authentication settings”](#) on page 105.

See [“Important notes regarding OpsCenter upgrade ”](#) on page 107.

About OpsCenter upgrade scenarios with respect to OpsCenter AT

Table 2-8 describes various scenarios of OpsCenter upgrade:

Table 2-8 OpsCenter upgrade scenarios

Which installation scenario?	Which additional tasks are required?	What happens after the installation?
Fresh OpsCenter installation	None	<p>The installer installs OpsCenter AT on the OpsCenter server host</p> <p>OpsCenter uses its own OpsCenter AT for user authentication</p> <p>Note: If OpsCenter is deployed in a clustered mode, each OpsCenter node has OpsCenter AT configuration of its own. Each cluster node has embedded AT binary and all nodes share the same AT configuration and authentication data exists on a shared disk.</p>

Table 2-8 OpsCenter upgrade scenarios (continued)

Which installation scenario?	Which additional tasks are required?	What happens after the installation?
Upgrade to OpsCenter: Non-clustered setup and shared AT in previous OpsCenter version	None	<p>The installer installs OpsCenter AT on the OpsCenter server host</p> <p>OpsCenter uses its own OpsCenter AT for user authentication</p> <p>The shared AT broker's data store is imported to OpsCenter AT broker's data store</p> <p>Only OpsCenterUsers(vx) domain users are imported to OpsCenter AT</p> <p>All credentials of NBAC-enabled NetBackup are imported from remote AT to OpsCenter AT</p> <p>All imported OpsCenterUsers(vx) users can logon to OpsCenter after the installation.</p>

Table 2-8 OpsCenter upgrade scenarios (*continued*)

Which installation scenario?	Which additional tasks are required?	What happens after the installation?
Upgrade to OpsCenter: Non-clustered setup and remote AT in previous OpsCenter version	<p>Pre-upgrade tasks: Export the shared AT broker's data to an XML file using the atutil utility</p> <p>See “Exporting authentication settings” on page 105.</p> <p>Note: While copying the exported xml file, the DOS to UNIX conversion may be improper that may result in garbage characters in the xml file. This may cause failure of import. To avoid this, copy the xml file through FTP and with binary format.</p> <p>Upgrade tasks: During OpsCenter upgrade, when prompted, import this XML file to add the authentication settings from the shared AT to OpsCenter AT</p> <p>See “About importing authentication settings during OpsCenter upgrade” on page 101.</p> <p>Post-upgrade tasks:</p> <p>If the import is not successful, the default OpsCenter user needs to reset the passwords of OpsCenterUsers(vx) domain users that you have imported from the earlier OpsCenter version.</p> <p>Trust between NBAC-enabled NetBackup and OpsCenter server need to be established again.</p> <p>See “Setting up trust between OpsCenter and NBAC-enabled NetBackup” on page 120.</p>	<p>The installer installs OpsCenter AT on the OpsCenter server host</p> <p>OpsCenter uses its own OpsCenter AT for user authentication</p> <p>All credentials of NBAC-enabled NetBackup are imported from remote AT to OpsCenter AT</p> <p>Only OpsCenterUsers(vx) domain users are imported to OpsCenter AT</p> <p>All imported OpsCenterUsers(vx) users can logon to OpsCenter after the installation.</p>

Table 2-8 OpsCenter upgrade scenarios (*continued*)

Which installation scenario?	Which additional tasks are required?	What happens after the installation?
Upgrade to OpsCenter: Clustered setup and remote AT in previous OpsCenter version	<p>Pre-upgrade tasks: Export the shared AT broker's data to an XML file using the <code>atutil</code> utility</p> <p>See “Exporting authentication settings” on page 105.</p> <p>Note: While copying the exported xml file, the DOS to UNIX conversion may be improper that may result in garbage characters in the xml file. This may cause failure of import. To avoid this, copy the xml file through FTP and with binary format.</p> <p>Upgrade tasks: During OpsCenter upgrade, when prompted, import this XML file to add the authentication settings from the shared AT to OpsCenter AT</p> <p>See “About importing authentication settings during OpsCenter upgrade” on page 101.</p> <p>Post-upgrade tasks:</p> <p>If the import is not successful, the default OpsCenter user needs to reset the passwords of OpsCenterUsers(vx) domain users that you have imported from the earlier OpsCenter version.</p> <p>Trust between NBAC-enabled NetBackup and OpsCenter server need to be established again.</p> <p>See “Setting up trust between OpsCenter and NBAC-enabled NetBackup” on page 120.</p>	<p>The installer installs OpsCenter AT on the OpsCenter server host</p> <p>OpsCenter uses its own OpsCenter AT for user authentication</p> <p>All credentials of NBAC-enabled NetBackup are imported from remote AT to OpsCenter AT</p> <p>Only OpsCenterUsers(vx) domain users are imported to OpsCenter AT</p> <p>All imported OpsCenterUsers(vx) users can logon to OpsCenter after the installation.</p>

Exporting authentication settings

Export OpsCenterUsers(vx) users and certificates using the `atutil` utility.

Refer to the following procedures to export the authentication settings from the earlier OpsCenter versions:

On Windows, to export the authentication settings

- 1 Logon to the remote AT host.
- 2 Copy `atutil.exe` from the DVD to the local machine (that is the remote AT host).

DVD location for `OpsCenter_version_Win/bin/atutil`
`atutil` on Windows

- 3 Run the following commands from the command prompt:

- `INSTALL_PATH\OpsCenter\server\authbroker>set`
`EAT_DATA_DIR=INSTALL_PATH\OpsCenter\server\authbroker\data`
`INSTALL_PATH` is the location where you have installed OpsCenter.
- `local_atutil_location\atutil.exe export -t ab -z`
`"INSTALL_PATH\Symantec\OpsCenter\server\authbroker\data" -f`
`filename.xml -p password`
For Example: `D:\Program`
`Files\Symantec\OpsCenter\server\authbroker\bin>atutil export`
`-t ab -z "D:\Program`
`Files\Symantec\OpsCenter\server\authbroker\data" -f`
`C:\Temp\test.xml -p Veritas1`

On Unix, to export the authentication settings

- 1 Logon to the remote AT host.
- 2 Copy `atutil` from the DVD to the local machine (that is the remote AT host).

DVD location for `atutil` on UNIX `OpsCenter_version_Unix/bin/atutil`

- 3 Run the following command from the command prompt:

```
local_atutil_location/atutil export -f filename.xml -p password
-b
```

For example: `atutil export -f /temp/userdata.xml -p pass -b`

Note: On RHEL platform, run the following command:

```
/opt/SYMCopsCenterServer/authbroker/bin/atutil export -p password
-f /tmp/at.xml -b -z /opt/SYMCopsCenterServer/authbroker/data/
```

Important notes regarding OpsCenter upgrade

- During OpsCenter upgrade, NT users (on Windows) and PWD, NIS, or NIS+ users (on UNIX) from the previous OpsCenter version are transferred to LDAP users. You cannot logon to OpsCenter using the LDAP user credentials until you configure LDAP.
See [“Adding AD / LDAP domain in OpsCenter”](#) on page 209.
- OpsCenter upgrade does not retain the LDAP configuration that you had done in an older version. You need to reconfigure LDAP after you upgrade to OpsCenter.
See [“Adding AD / LDAP domain in OpsCenter”](#) on page 209.
- After OpsCenter upgrade, PWD, NIS, or NIS+ users (on UNIX) cannot be accessed from OpsCenter server that is installed on Windows. This is because in OpsCenter, remote AT is not supported. It also does not support multibroker.

Upgrading OpsCenter on Windows

Use the following procedure to upgrade OpsCenter components on a Windows host.

Review the following considerations before installing OpsCenter components on Windows:

- If you plan to upgrade both the backup product like NetBackup and the OpsCenter components, it is recommended that you upgrade OpsCenter components first. By upgrading OpsCenter components before the backup product, OpsCenter can start collecting data from the backup product once it is added to the console.

You must perform upgrades in the following order:

Serial No.	Steps to upgrade	Reference
1.	Upgrade the OpsCenter Server	See “To upgrade OpsCenter Server on Windows” on page 108.
3.	Upgrade the OpsCenter View Builder	See “To upgrade OpsCenter View Builder on Windows” on page 112.
4.	Upgrade the backup product that you are using like NetBackup.	Refer to the appropriate product manuals.

The above order also holds true if you plan to upgrade only OpsCenter and not the backup product. Always upgrade the OpsCenter Server first followed by the View Builder.

- It is recommended that you enable 8.3 file name creation before installing OpsCenter components. If 8.3 file name creation is disabled, enable it and restart the Windows host before installing or upgrading to OpsCenter components.
- You must not run any other installation while installing OpsCenter components. Additionally after an installation is complete, you should wait for some time before installing other OpsCenter components.
- It is recommended that you do not cancel or interrupt the installation process once it is started.
- If you try to install OpsCenter components on a system where OpsCenter is already installed, the installer runs in a Maintenance mode. The Maintenance mode lets you repair or remove the OpsCenter component that is installed on your system.

To upgrade OpsCenter Server on Windows

- 1 If you plan to upgrade your backup product and OpsCenter, ensure that you upgrade OpsCenter first. When upgrading OpsCenter, always upgrade the OpsCenter Server first followed by the View Builder.
- 2 On a Windows host where you want to install OpsCenter Server, insert the appropriate OpsCenter product DVD in the DVD drive.
- 3
 - If auto-run is enabled, the DVD Browser appears.
 - If auto-run is not enabled, click **Start > Run**. On the **Run** dialog box, in the **Open** text box, type '`D:\Browser.exe`' and press **Enter**.
Where *D* is the DVD drive.
The DVD Browser appears.
- 4 On the DVD Browser, click the **Installation** link.
- 5 Click the **OpsCenter Server Installation** link to install OpsCenter Server.
- 6 The **Welcome** panel of the Installation Wizard appears. The Installation Wizard detects an existing installation of OpsCenter Server on the system. Depending on the installed version, the following message may be displayed on the **Welcome** panel:

The installer has detected that OpsCenter Server *current version* is already installed on your system that will now be upgraded to *new version*.

Click **Next** to continue.

- 7 Read the license agreement, check **I accept the terms of the license agreement**.

You may opt to check or uncheck **Participate in the NetBackup Product Improvement Program**. This option is checked by default.

If this option is checked, OpsCenter will automatically upload installation deployment and product usage information to the OpsCenter development and support teams in a secured manner. This data would be used to guide future product development and also analyze issues. For more information, refer to the **About the NetBackup Product Improvement Program** section in the *NetBackup Installation Guide*.

Click **Next**.

- 8 On the **Installation Choice** panel, click **Typical** to use the default settings, installation location, or port numbers. **Typical** is selected by default.

Also compare the space that is required for installing OpsCenter Server and the actual space that is available.

Note: The **Custom** option is disabled when you upgrade to OpsCenter. You cannot customize the default settings, locations, or port numbers while upgrading to OpsCenter.

Click **Next**.

- 9 Specify a location for saving the old OpsCenter database. The default location is `C:\Program Files\Symantec\OpsCenter_SavedData`.

Warning: In case of sequential OpsCenter upgrades (for example, 8.0 > 8.1 > 8.1.1), the old `OpsCenter_SavedData` folder may already exist. If the `OpsCenter_SavedData` folder is overwritten during upgrade, the OpsCenter user interface may not start properly. To avoid this problem, you should rename the old `OpsCenter_SavedData` folder before upgrading to OpsCenter. You can save a copy of the old database in a folder named with the associated release version.

Click **Browse** to specify a different location.

In case the directory `C:\Program Files\Symantec\OpsCenter_SavedData` does not exist, you are prompted to create it. Click **Yes** to create the directory.

Note: Ensure that the database location has adequate space by going through the **Disk space requirements** section on this page. A green checkmark appears in the **Required** column if there is adequate disk space.

- 10 Click **Next**.
- 11 On the Import Authentication Settings panel, select one of the following options:

Do not import users	Select this option if you do not want to import users from the earlier OpsCenter versions into OpsCenter database. Only default OpsCenter user is created who can logon to OpsCenter and reset passwords for all other existing passwords.
Import users	Select this option if you want to import users from earlier OpsCenter versions into OpsCenter database.

For more details, refer to the About Importing Authentication Settings section.

See [“About importing authentication settings during OpsCenter upgrade”](#) on page 101.

If import of authentication settings and users from the older OpsCenter version fails, you need to reset passwords of all OpsCenter(vx) users using the default OpsCenter user credentials.

See [“Resetting an OpsCenter user password”](#) on page 219.

- 12** On the **License Keys** panel, enter your demo or permanent key that you have received with the purchase of OpsCenter and click **Add Key**.

See [“OpsCenter Analytics license keys”](#) on page 67.

- 13** The installer shows the summary of the installation settings. Check **Save summary to** option to save the installation summary. Click **Browse** to save the installation summary in your preferred location.

Click **Install** to begin the installation. The installer installs OpsCenter Server software and also migrates data to the OpsCenter database. The database migration may take some time based on the size of your database.

- 14** After successful installation, you can view the installation logs or view the Readme.

Click **Finish**.

The installation logs are generated in the following location:

```
%ALLUSERSPROFILE%\Symantec\OpsCenter\  
INSTALLLOGS\OpsCenterServerInstallLog.htm
```

Note: If you run the installer in a maintenance mode later, OpsCenterServerMaintenanceInstallLog.htm is also generated in the same location.

In OpsCenter, the database upgrade logs are stored at the following location:

```
%ALLUSERSPROFILE%\Symantec\OpsCenter\INSTALLLOGS\pre-install-config\db\log
```

See [“About OpsCenter upgrade failure scenarios”](#) on page 117.

Note: After successful upgrade, OpsCenter database password is set to an auto-generated string, if the earlier password is still the default one, that is 'SQL'. It is recommended that you change the database password after the installation.

See [“Changing the OpsCenter database administrator password”](#) on page 155.

If you had changed the default password in the earlier version, you do not need to change it again. The installer retains the old password that you can use in the current version.

To upgrade OpsCenter View Builder on Windows

- 1 If you plan to upgrade your backup product and OpsCenter, ensure that you upgrade OpsCenter first. When upgrading OpsCenter, always upgrade the OpsCenter Server first followed by the View Builder.
- 2 On a Windows host where you want to install OpsCenter View Builder, insert the OpsCenter product DVD in the DVD drive.
- 3
 - If auto-run is enabled, the DVD Browser appears.
 - If autorun is not enabled, click **Start > Run**. On the **Run** dialog box, in the **Open** text box, type **D:\Browser.exe** and press **Enter**:
Where *D* is the DVD drive.
The DVD Browser appears.
- 4 On the DVD Browser, click the **Installation** link.
- 5 Click the **OpsCenter View Builder Installation** link to install OpsCenter View Builder.
- 6 The **Welcome** panel of the Installation Wizard appears. The Installation Wizard detects an existing installation of OpsCenter View Builder on the system. Depending on the installed version, the following message is displayed on the **Welcome** panel:
- 7 Read the license agreement, check **I accept the terms of the license agreement**.

The installer has detected that OpsCenter View Builder *old_version* is already installed on your system that will now be upgraded to *new_version*.

Click **Next** to continue.

You may opt to check or uncheck **Participate in the NetBackup Product Improvement Program**. This option is checked by default.

If this option is checked, OpsCenter will automatically upload installation deployment and product usage information to the OpsCenter development and support teams in a secured manner. This data would be used to guide future product development and also analyze issues. For more information, refer to the **About the NetBackup Product Improvement Program** section in the *NetBackup Installation Guide*.

Click **Next**.

- 8 The installer shows the summary of the installation settings. Check **Save summary to** option to save the installation summary. Click **Browse** to save the installation summary in your preferred location.

Click **Install** to begin the installation. The installer installs OpsCenter View Builder software.

- 9 After successful installation, you can view the installation logs or view the Readme.

Click **Finish**.

The installation logs are generated in the following location:

```
%ALLUSERSPROFILE%\Symantec\OpsCenter\  
INSTALLLOGS\OpsCenterViewBuilderInstallLog.htm
```

Note: If you run the installer in a maintenance mode later, `OpsCenterViewBuilderMaintenanceInstallLog.htm` is also generated in the same location.

Upgrading OpsCenter on UNIX

Use the following procedure to upgrade to OpsCenter software on UNIX hosts.

Note: It is recommended that you do not cancel or interrupt the installation process once it is started.

To upgrade OpsCenter Server on UNIX

- 1 If you plan to upgrade your backup product and OpsCenter, ensure that you upgrade OpsCenter first. When upgrading OpsCenter, always upgrade the OpsCenter Server first followed by the View Builder.
- 2 Open a UNIX console and log on as `root` on the target host.
- 3 Mount the OpsCenter product DVD on the OpsCenter Server that you want to upgrade.
- 4 Type the following command: `./install`. Press **Enter**.
- 5 The Welcome message is displayed. Press **Enter** to continue.
- 6 The installer then checks if OpsCenter Server is installed on the system or not. It prompts you in case OpsCenter Server is already installed. The installer also examines the system for existing packages.

7 The following prompt is displayed:

```
Where should the existing OpsCenter
database and configuration files be backed up?
An 'OpsCenterServer_backup' directory will be created within
the directory that you specify to store these
files. (/var/symantec/)
```

Type the directory name in which the existing OpsCenter database and configuration files can be saved and then press **Enter**.

To accept the default directory path (/var/symantec), press **Enter**.

8 The installer displays a list of components that will be installed or upgraded like PBX, OpsCenter Server, OpsCenter user interface and so on. Review this list and press **Enter** to continue.

9 The installer prompts you with the following question:

```
installOpsCenterServer is now ready to
upgrade OPSCENTERSERVER.
Are you sure you want to upgrade OPSCENTERSERVER? [y,n,q] (y)
```

Press **Enter** to continue OpsCenter upgrade.

10 The installer prompts you with the following question:

```
Participate in the NetBackup Product Improvement program? [y,n,q] (y)
```

Press **Enter** if you want to participate in the NetBackup Product Improvement program or press **n** if you do not want to participate.

11 The installer prompts you with the following question:

```
Do you want to import users from <remote AT host name> to OpsCenter AT?
```

Press **Enter** to import users from the earlier OpsCenter versions.

For more details, refer to the About Importing Authentication Settings section.

If the import fails, you need to reset password of all OpsCenter(vx) users.

See [“Resetting an OpsCenter user password”](#) on page 219.

- 12** By default, in OpsCenter, the database is upgraded in the beginning. However, you can choose to first upgrade the OpsCenter software.

See [“About OpsCenter upgrade failure scenarios”](#) on page 117.

The database upgrade process starts. In this process, the OpsCenter data is migrated to the new OpsCenter database version. The database process may take time depending on your database size.

The following message is displayed:

```
The database upgrade is in progress.
This may take some time based on the database size.
You can see the progress and current status in

/var/tmp/(directory)/db/log/dbManager_<timestamp>_.log file.
```

After complete installation, the logs are copied to the following location: `/var/VRTS/install/logs/LogDirectory/db/log`

LogDirectory is generated during the upgrade progress.

- 13** The installer displays the OpsCenter packages that are installed. Depending on the installed packages, the following message may be displayed:

The following packages were found on the system. However the package versions are older than the ones required by OpsCenter.

```
VRTSOpsCenterServer existing version was found on the system,
but OpsCenter requires VRTSOpsCenterServer new version
VRTSOpsCenterGUI existing version was found on the system,
but OpsCenter requires VRTSOpsCenterGUI new version
VRTSOpsCenterLegacyServer existing version was found on the system,
but OpsCenter requires VRTSOpsCenterLegacyServer new version
```

The installer then uninstalls the older packages and installs new version of OpsCenter Server.

- 14** OpsCenter Server is installed. Configuration changes are made to the system.
- 15** All the OpsCenter processes are started. The following information is also displayed:
- Web URL to access OpsCenter console
 - Location of install log and summary files.

Note: After successful upgrade, OpsCenter database password is set to an auto-generated string, if the earlier password is still the default one, that is 'SQL'. It is recommended that you change the database password after the installation.

See [“Changing the OpsCenter database administrator password”](#) on page 155.

If you had changed the default password in the earlier version, you do not need to change it again. The installer retains the old password that you can use in the current version.

About files and folders that are protected during OpsCenter upgrade

This section provides a list of files and folders that are protected during OpsCenter upgrade.

Note: The locations of all files and folders that are listed here are default locations.

For UNIX, following is the list of files and folders that are protected during upgrade:

For OpsCenter Server

- /opt/SYMCOpsCenterGUI/webserver/conf/server.xml
- /opt/SYMCOpsCenterServer/db/data/vxpmdb.log
- /opt/SYMCOpsCenterServer/db/data/vxpmdb.db
- /opt/SYMCOpsCenterServer/db/data/symcOpscache.db
- /opt/SYMCOpsCenterServer/db/data/symcopsscratchdb.db
- /opt/SYMCOpsCenterServer/db/data/symcsearchdb.db
- /opt/SYMCOpsCenterServer/config
- /opt/SYMCOpsCenterServer/bin/startserver
- /opt/SYMCOpsCenterServer/db/conf
- /opt/SYMCOpsCenterGUI/config/
- /opt/SYMCOpsCenterServer/authbroker/data/

For Windows, following is the list of files and folders that are protected during upgrade:

For OpsCenter Server

- C:\Program Files\OpsCenter\gui\webserver\conf\server.xml
- C:\Program Files\OpsCenter\gui\bin\WebUI_Login.url
- C:\Program Files\OpsCenter\gui\bin\OpsCenterGUIService.xml
- C:\Program Files\OpsCenter\server\bin\OpsCenterServerService.xml
- C:\Program Files\OpsCenter\server\db\data\vxpmdb.db
- C:\Program Files\OpsCenter\server\db\data\symcOpscache.db
- C:\Program Files\OpsCenter\server\db\data\symcopsscratchdb.db
- C:\Program Files\OpsCenter\server\db\data\symcsearchdb.db
- C:\Program Files\OpsCenter\server\db\data\vxpmdb.log
- C:\Program Files\OpsCenter\gui\config
- C:\Program Files\OpsCenter\server\db\CONF
- C:\Program Files\OpsCenter\server\authbroker\data

For View Builder

- C:\Program Files\OpsCenter\jvb\bin\OpsCenterViewBuilder.xml

About OpsCenter upgrade failure scenarios

In the versions prior to OpsCenter 7.6, the upgrade process first upgrades the OpsCenter software and then the database. If the upgrade fails, the database can become inconsistent and you cannot get it back to the original state.

Starting from OpsCenter 7.6, the database is upgraded in the beginning that is during the pre-installation process. In case of upgrade failure, the older OpsCenter setup is still available for use.

By default, the OpsCenter database is upgraded in the beginning. If you want the OpsCenter software to be upgraded first, you need to do the following:

To change the default upgrade sequence to upgrade database in the end

Make the following ENABLEPREDBUPGRADE registry entry on the OpsCenter Server host:

- Windows
- Create a registry value `ENABLEPREDBUPGRADE=FALSE` at the following location:
`HKLM\SOFTWARE\Symantec\OpsCenter\Server`

UNIX

- Before starting the upgrade, run the following command: `EXPORT
ENABLEPREDBUPGRADE=FALSE`

Note: In case of Windows silent installation, you need to add the following in the response file: `<InstallProperty Name="ENABLEPREDBUPGRADE"
Value="FALSE" />`

See [“About editing the response file”](#) on page 96.

[Table 2-9](#) describes the possible upgrade failure scenarios and how you can recover the database in OpsCenter even though the upgrade has failed.

Table 2-9 Upgrade failure scenarios

Database upgrade	OpsCenter software upgrade	Required action
Successful	Failed	<p>To use the upgraded database</p> <ol style="list-style-type: none"> 1 Remove the failed installation. 2 Install OpsCenter as a fresh installation. 3 Stop all OpsCenter services. 4 Copy the upgraded OpsCenter database that was stored at the following location during the database upgrade to the new setup: <ul style="list-style-type: none"> On Windows - <i>OpsCenter_SavedData\OpsCenter\server\db\data\new_version</i> For example: <i>OpsDBBackup\OpsCenter\server\db\data\7.7</i> On UNIX - <i>OpsCenterServer_backup/new_version/SYMCOpsCenterServer/db/data</i> For example: <i>OpsDBBackup/7.7/SYMCOpsCenterServer/db/data</i> 5 Start all services. <p>To revert to the previous OpsCenter setup after the software upgrade failure</p> <ol style="list-style-type: none"> 1 Remove the failed installation. 2 Install the previous base OpsCenter version and maintenance packs that were in place prior to upgrade. 3 Stop all OpsCenter services. 4 Copy the previous OpsCenter database that was saved at the following location during the database upgrade. <ul style="list-style-type: none"> On Windows - <i>OpsCenter_SavedData\OpsCenter\server\db\data</i> On Unix - <i>OpsCenterServer_backup/SYMCOpsCenterServer/db/data</i> 5 Start all OpsCenter services.
Failed	Failed because the database upgrade was failed	<ul style="list-style-type: none"> ■ Use the previous OpsCenter setup that is still intact. ■ Check the database upgrade logs at the following location for errors to learn more about the root cause for the database upgrade failure: <ul style="list-style-type: none"> On Windows - <i>%ALLUSERSPROFILE%\Symantec\OpsCenter\INSTALLLOGS\pre-install-config\db\log</i> On UNIX - <i>/var/VRTS/install/logs/LogDirectory/db/log</i> <i>LogDirectory</i> is generated during the upgrade process.

About post-installation tasks

The following sections explain how to start using OpsCenter and includes some performance tuning tips for OpsCenter.

See [“Setting up trust between OpsCenter and NBAC-enabled NetBackup”](#) on page 120.

See [“Verifying that OpsCenter is running properly”](#) on page 120.

See [“About starting to use OpsCenter”](#) on page 121.

See [“About the start up tasks that OpsCenter performs”](#) on page 122.

For performance and tuning information, refer to the *OpsCenter Performance and Tuning Guide*.

Setting up trust between OpsCenter and NBAC-enabled NetBackup

Use the following procedure to setup the trust between the OpsCenter server and NBAC-enabled NetBackup Primary Server.

To setup trust

- 1 Logon to the NetBackup Primary Server host.
- 2

```
vssat setuptrust --broker OpsCenter  
hostname:1556:OPSCENTER_PBXSSLServiceID --securitylevel high
```

Verifying that OpsCenter is running properly

After installing OpsCenter on either Windows or UNIX, perform a check to verify that OpsCenter is running properly.

To verify that OpsCenter is running properly

- 1 Use the URL that is presented at the end of the OpsCenter Server installation to access the OpsCenter console.

Alternately type the following in the Web browser address bar:

https://<server-host>/opscenter

Note: By default, OpsCenter tries to run on port 443 (HTTPS). If port 443 is not available, OpsCenter can use a different port. To learn more about the HTTPS ports that OpsCenter uses, run the `configurePorts` utility. Run the following command:

On Windows:

```
<INSTALL_PATH>\OpsCenter\gui\bin\goodies\configurePorts.bat  
-status
```

On UNIX:

```
<INSTALL_PATH>/SYMCOpsCenterWebGUI/bin/goodies/configurePorts.sh  
-status
```

If OpsCenter uses HTTPS port 8443, then use

https://host.domain:8443/opscenter.

If the OpsCenter login screen appears, the OpsCenter Server, the Web server, and the authentication service are running.

The first time you log on , it takes longer than usual time for the GUI to load.

- 2 Log on as an administrator. Select the following private domain:
OpsCenterUsers(vx)

About starting to use OpsCenter

After you complete the OpsCenter installation, you are ready to start using the OpsCenter console.

[Table 2-10](#) lists the common tasks in OpsCenter and contains links to the corresponding topics and descriptions.

Table 2-10 Links to get you started with OpsCenter

Task	Topic	Topic Description
To access and log on to the OpsCenter console.	See “About accessing the OpsCenter console” on page 29.	This topic provides instructions on how to access the console and log on, and provides solutions to possible issues.

Table 2-10 Links to get you started with OpsCenter (*continued*)

Task	Topic	Topic Description
To change the password for the administrator logon.	See “Changing your OpsCenter password” on page 192.	For administrator initial logon, the user name is <code>admin</code> and the password is <code>password</code> if you have chosen to keep the default password during installation. After initial logon, it is recommended that you change the user name and password.
To learn about the OpsCenter console components.	See “About OpsCenter console components” on page 43.	This topic provides an overview of the console components.
To learn more about using the OpsCenter console.	See “About using the OpsCenter console” on page 27.	For instructions on understanding and using the various OpsCenter monitoring, managing, reporting, and settings views and related tasks, use the OpsCenter online Help .

About the start up tasks that OpsCenter performs

OpsCenter performs the following tasks when it starts for the first time.

When OpsCenter starts, it performs the following tasks:

- Creates and initializes the security domain that the authentication broker requires. If these security domains are present, OpsCenter uses them. When OpsCenter server is installed, the following domains are created: OpsCenterUsers, OpsCenterServices, and NOM_MACHINES.
- Creates the OpsCenter admin user in the OpsCenterUsers domain with the default password as 'password'.

About uninstalling OpsCenter on Windows and UNIX

This section describes uninstallation procedures for OpsCenter on Windows and UNIX.

See [“Uninstalling OpsCenter on Windows”](#) on page 122.

See [“Uninstalling OpsCenter on UNIX ”](#) on page 123.

Uninstalling OpsCenter on Windows

Before uninstalling OpsCenter components, ensure that the NetBackup Administration Console is closed.

Note: After a rollback, the keys are not recreated to display an entry in the **Add or Remove Programs** dialog box. If a rollback occurs during an uninstall of OpsCenter, the keys are not removed from the **Add or Remove Programs** dialog box. You must remove OpsCenter. Use `setup.exe` to remove OpsCenter.

Use the Windows Add/Remove Programs utility to uninstall OpsCenter on a Windows host.

Note: To uninstall OpsCenter, you must log on as the official administrator. Users that are assigned to the Administrators Group but are not the official administrator cannot uninstall OpsCenter from UAC-enabled environments. To allow users in the Administrators Group to uninstall OpsCenter, disable UAC.

To uninstall OpsCenter Server on Windows

- 1 Log on to the target host as a user with administrator privileges.
- 2 In the Windows Control Panel, click **Add/Remove Programs**.
- 3 Click **OpsCenter Server** and click **Remove**.
For Windows 64-bit systems, click **OpsCenter Server (64bit)** and click **Remove**.
- 4 Click **Next** to continue and remove OpsCenter Server from your computer.

To uninstall OpsCenter View Builder on Windows

- 1 Log on to the target host as a user with administrator privileges.
- 2 In the Windows Control Panel, click **Add/Remove Programs**.
- 3 Click **OpsCenter View Builder** and click **Remove**.
- 4 Click **Next** to continue and remove OpsCenter View Builder from your computer.

Uninstalling OpsCenter on UNIX

Use the Uninstall Script, which resides in the root directory of the product DVD and also in `opt/VRTS/install` directory, to uninstall OpsCenter on a UNIX host.

Note: If you want to reinstall OpsCenter components, use the product DVD. You cannot reinstall OpsCenter components using the `install` scripts in the `opt/VRTS/install` directory.

Note: It is recommended that you do not cancel or interrupt the uninstallation process once it is started.

To uninstall OpsCenter Server on UNIX

1 Open a UNIX console and log on as `root` on the target host.

2 Change to the following directory:

```
opt/VRTS/install
```

3 Type the following command and press **Enter**:

```
./uninstallOpsCenterServer
```

The Uninstall Script checks the components that are installed on the system.

4 When asked to confirm if you want to uninstall OpsCenter Server, do one of the following:

- Type `y`.

Press **Enter** to start the uninstall process.

The Uninstall Script stops all processes and then uninstalls the component packages. When the uninstall is complete, it displays a summary of the uninstall, including the location of the uninstall log files.

- Type `n`.

Press **Enter** to cancel the uninstall procedure.

About clustering OpsCenter

The following sections describe how you can cluster OpsCenter.

About OpsCenter clusters

Clusters provide high availability of applications and data to users. In a cluster, two or more nodes are linked in a network and work collectively as a single system. Each node can access the shared disks with the help of cluster software. All nodes in a cluster are constantly aware of the status of resources on the other nodes. If a node becomes unavailable, resources running on that node migrate to an available node.

OpsCenter operates in an active or a passive failover configuration. OpsCenter Server must be installed on the active node and the passive (or failover nodes). When a failover occurs in an OpsCenter cluster, OpsCenter is shut down on the active node and starts on one of the failover nodes in the cluster. During failover, users experience only a short interruption in service. This failover provides high

availability for OpsCenter. You can cluster only the OpsCenter Server. Installing OpsCenter in a clustered environment makes OpsCenter a highly available application.

About database defragmentation in a cluster

Use the `dbdefrag` utility to defragment the database in an OpsCenter cluster.

See [dbdefrag](#) on page 582.

Note: Before you run the `dbdefrag` command, you need to freeze the cluster nodes.

Supported platforms for cluster solutions

An OpsCenter cluster is supported on the Windows platform.

For OpsCenter to be clustered, you must have Veritas Cluster Server (VCS) installed.

[Table 2-11](#) lists the supported versions of Veritas Cluster Server (VCS).

Table 2-11 OpsCenter cluster support matrix

Platform	Latest supported version	Start of support
VCS Windows	6.1	4.2 RP2

Veritas Cluster Server (VCS) is a high-availability solution for cluster configurations. With VCS you can monitor systems and application services, and restart services on a different system when hardware or software fails.

For more information about VCS, see the *Veritas Cluster Server User's Guide*.

Note: Clustered OpsCenter is not supported on Windows Server Failover Clustering (WSFC). WSFC was earlier referred to as MSCS (Microsoft Cluster Server).

About running commands on the active node

For a clustered OpsCenter server, you must run commands on the active node. You may get unexpected results if you run a command on an inactive node. The command may fail to run and may sometimes result in an unexpected behavior.

For example, running the `dbbackup` command on an inactive node may result in the following unexpected result:

Command: `E:\OpsCenter\server\bin>dbbackup.bat E:\temp`

Result: "Could not find Z:\OpsCenter\server\config\db.conf file"

In addition, the OpsCenter service group may failover if the command requires restarting the OpsCenter services. Some OpsCenter commands or utilities like the support utility require restarting the services.

Connecting Authentication Service and Veritas Private Branch Exchange

An OpsCenter cluster requires that the authentication service (OpsCenter AT) and PBX components that are installed on the remote host are connected. To check if AT and PBX are connected, verify whether `pbxexchflag` of the authentication service is set or not. When `pbxexchflag` is set, its value is equal to 1 and this means that PBX and AT are connected.

Note: The information in this section applies to OpsCenter clusters only.

Before setting the value of `pbxexchflag`, you must stop all OpsCenter Server services, Authentication Service and Veritas Private Branch Exchange. After setting the value of `pbxexchflag` to 1, you must restart these services.

Use the following procedure to connect the authentication service and PBX components.

To connect Authentication Service and Veritas Private Branch Exchange on Windows

- 1 Open the command prompt and enter the following command:

```
<INSTALL_PATH>\Security\Authentication\bin\vssat.exe showispbxexchflag
```

This command gives the value of `pbxexchflag`. If the value of `pbxexchflag` is 0, you need to set it to 1.

In case the value of `pbxexchflag` is 1, you do not need to follow the remaining steps.

- 2 Navigate to `<INSTALL_PATH>\Security\Authentication\bin` directory. Enter the following command at the bin directory to set the value of `pbxexchflag`:

```
vssat.exe setispbxexchflag --enable
```

The value of `pbxexchflag` is set to 1.

Verify if the value of `pbxexchflag` is 1.

See step 1.

- 3 Stop all the OpsCenter Server services by executing the following command:

```
<INSTALL_PATH>\OpsCenter\server\bin\opsadmin.bat stop
```

- 4 Stop Authentication Service by performing either of the following steps:

- Use the stop option in the **Windows Service** pane, or
- Execute the following command in a command console:

```
net stop ops_atd
```

- 5 Restart Authentication Service by performing either of the following steps:

- Use the start option in the **Windows Service** pane, or
- Execute the following command in a command console:

```
net start ops_atd
```

- 6 Restart all the OpsCenter Server services by performing the following steps:

- Navigate to <INSTALL_PATH>\OpsCenter\server\bin directory.
- Restart all the OpsCenter Server services by executing the following command:

```
opsadmin.bat start
```

Clustering OpsCenter on Windows

This section provides information about installing OpsCenter in a clustered mode, on a Windows host.

[Table 2-12](#) provides the Windows clustering steps.

Table 2-12 OpsCenter clustering steps

Step	Description	Reference topic
1	Understand the limitations of an OpsCenter cluster	See “Limitations of OpsCenter cluster on Windows” on page 128.
2	Make sure that you have met all prerequisites.	See “Prerequisites for OpsCenter cluster on Windows” on page 128.
3	Install OpsCenter.	See “About installing OpsCenter on Windows” on page 79.

Limitations of OpsCenter cluster on Windows

An OpsCenter cluster has the following limitations:

- Only OpsCenter Server can be clustered. the OpsCenter View Builder cannot be clustered.
- OpsCenter cluster cannot co-exist with any other product running in secure mode using the Veritas Product Authentication Service.
- OpsCenter does not support clustered AT.

Prerequisites for OpsCenter cluster on Windows

This section contains information about the requirements that must be met before you install and configure OpsCenter in a clustered mode, on a Windows host.

Prerequisites:

- Verify that VCS and OpsCenter support your hardware. For a list of supported storage devices, visit the following Web site:
https://www.veritas.com/support/en_US
- Verify that the supported version of VCS is correctly installed and configured. Follow the steps in the *Veritas Cluster Server Installation Guide*.
- For VCS Windows 4.2 versions, ensure that the patch is installed before installing OpsCenter. For OpsCenter, the supported VCS version starts from 4.2 RP2. The patch is available at the following URL:
https://www.veritas.com/content/support/en_US/article.100017124
This Technote is applicable to OpsCenter.
- Verify that no VCS resource group and resource exist with the same name as that which you intend to use for OpsCenter.
- The SharedDisk must be configured and accessible to all cluster nodes where you want to install OpsCenter.
- Verify that you have an IP address and host name (virtual host name) to be assigned to the OpsCenter resource in VCS. Only use these for the OpsCenter resource. The virtual host name must be the short name and less than 15 characters.
Also, ping the IP address and verify that the IP address is not plumbed.
- Verify that you can mount the disk.
- Verify that you have the OpsCenter installation program and a valid license key.
- For a Windows cluster, verify that the cluster disk groups and dynamic volumes for OpsCenter are created on the shared storage. Refer to the *Veritas Storage Foundation Administrator's Guide* for details.

- Verify that all VCS services are up and running on all the nodes in the cluster.
- Verify that OpsCenter installation is carried out with the domain admin account.
- PBX is installed when you install OpsCenter Server.
- Verify that PBX on the remote host is connected.
See [“Connecting Authentication Service and Veritas Private Branch Exchange”](#) on page 126.

Installing OpsCenter Server on a Windows cluster

To cluster OpsCenter and make it highly available, you must install and configure OpsCenter in a clustered mode.

Note: To install OpsCenter Server in clustered mode, first install the OpsCenter Server on the active node and then on the passive nodes. Also, you need to install OpsCenter Server manually on all the nodes.

To install OpsCenter Server on a Windows cluster

- 1 On an active cluster node where you want to install OpsCenter server, insert the OpsCenter DVD in the DVD drive.
- 2
 - If auto-run is enabled, the OpsCenter Installation Wizard appears.
 - If auto-run is not enabled, click **Start > Run**. On the **Run** dialog box, in the **Open** text box, type **D:\Browser.exe** and press **Enter**.
Where *D* is the DVD drive.
The OpsCenter Installation Wizard appears.
- 3 On the OpsCenter Installation Wizard, click the **Installation** link.
- 4 Click the **OpsCenter Server Installation** link to install OpsCenter server.
- 5 Click **Next**.
- 6 Read the license agreement, check **I accept the terms of the license agreement** and click **Next**.

You may opt to check or uncheck **Participate in the NetBackup Product Improvement Program**. This option is checked by default.

If this option is checked, OpsCenter will automatically upload installation deployment and product usage information to the OpsCenter development and support teams in a secured manner. This data would be used to guide future product development and also analyze issues. For more information, refer to the **About the NetBackup Product Improvement Program** section in the *NetBackup Installation Guide*.

- 7 Select **Install a clustered OpsCenter Server** to install OpsCenter Server in clustered mode. You need to install OpsCenter Server manually on each node of the cluster.

This option is enabled if you have VCS installed.

- 8 In the Installation Method section, click **Typical** to use the default settings and installation location.

Also compare the space that is required for installation with the actual space available in the installation directory.

Note: Click **Custom** if you want to change the default settings and locations.

Click **Next**.

- 9 On the **License Keys** panel, enter the demo or permanent key that you have received with the purchase of OpsCenter and click **Add Key**.

Note: You can also add the license keys from the OpsCenter console.

See [“About managing licenses”](#) on page 193.

The license keys that are already installed on the system are also displayed in the box that is shown on this panel. The license type information is also shown along with the key.

More information about licenses is available.

See [“About the OpsCenter licensing model”](#) on page 67.

- 10 Click **Next**. The **Cluster Settings** panel is displayed.

- 11** On the **Cluster Settings** panel, enter the following information:

Cluster Group Name	Enter the name for the OpsCenter cluster. For example: OpsCenter_Server
Virtual host Name	Enter the virtual host name that is assigned to the OpsCenter cluster. For example: Oc_cluster. The virtual host name must be the short name and less than 15 characters.
Virtual IP address	Enter the IP address that assigned to the OpsCenter cluster
Subnet mask	Enter the subnet mask . For example: 255.255.252.0
Path to Shared data	Select the shared drive path that you have configured in VxVM. For example, Z:\
Public Network	Select LAN as a public network. You can select different public network for passive nodes.

Note: While installing OpsCenter on a passive node, only Public Network option is enabled.

- 12** Click **Next**. The installer shows the summary of the settings that you have selected for OpsCenter Server installation.
- Check **Save Summary** to field to save the installation summary. Click **Browse** to save the installation summary in your preferred location.
- 13** Click **Install**.
- The installer starts installing the OpsCenter Server software.
- In a clustered mode, the default OpsCenter database location on Windows is the following location on the shared drive:
- ```
OpsCenter\Server\db
```
- 14** After successful installation, you can view the OpsCenter console or view installation logs.
- 15** Click **Finish**. Repeat this procedure for all the cluster nodes.

## Upgrading OpsCenter cluster on Windows

Use the following procedure to upgrade OpsCenter cluster on Windows.

---

**Note:** To upgrade to OpsCenter Server in a clustered mode, first install the OpsCenter Server on the active node and then on the passive nodes. Also, you need to install OpsCenter Server manually on all the nodes.

---

### To upgrade OpsCenter cluster on Windows

- 1 From the active node of the OpsCenter cluster that you want to upgrade, insert the OpsCenter DVD in the DVD drive.
- 2
  - If auto-run is enabled, the OpsCenter Installation Wizard appears.
  - If auto-run is not enabled, click **Start > Run**. On the **Run** dialog box, in the **Open** text box, type **D:\Browser.exe** and press **Enter**:  
Where *D* is the DVD drive.  
The OpsCenter Installation Wizard appears.
- 3 On the OpsCenter Installation Wizard, click the **Installation** link.
- 4 Click the **OpsCenter Server Installation** link to install OpsCenter server.
- 5 Click **Next**.
- 6 The **Welcome** panel of the Installation Wizard appears. The Installation Wizard detects an existing installation of OpsCenter Server on the system. Depending on the installed version, the following message may be displayed on the **Welcome** panel:

The installer has detected that OpsCenter Server *old\_version* is already installed on your system that will now be upgraded to *new\_version*.

Click **Next** to continue.

- 7 Read the license agreement, check **I accept the terms of the license agreement** and click **Next**.

You may opt to check or uncheck **Participate in the NetBackup Product Improvement Program**. This option is checked by default.

If this option is checked, OpsCenter will automatically upload installation deployment and product usage information to the OpsCenter development and support teams in a secured manner. This data would be used to guide future product development and also analyze issues. For more information, refer to the **About the NetBackup Product Improvement Program** section in the *NetBackup Installation Guide*.

- 8 Select **Install a clustered OpsCenter Server** to install OpsCenter Server in clustered mode. You need to install OpsCenter Server manually on each node of the cluster.

This option is enabled if you have VCS installed.

- 9 In the Installation Method section, click **Typical** to use the default settings and installation location. **Typical** is selected by default.

Also compare the space that is required for installation with the actual space available in the installation directory.

---

**Note:** The **Custom** option is disabled when you upgrade OpsCenter . You cannot customize the default settings, locations, or port numbers while upgrading from OpsCenter.

---

Click **Next**.

- 10 Specify a location for saving the old OpsCenter database. The default location is `C:\Program Files\Symantec\OpsCenter_SavedData`. Click **Browse** to specify a different location.

In case the directory `C:\Program Files\Symantec\OpsCenter_SavedData` does not exist, you are prompted to create it. Click **Yes** to create the directory.

---

**Note:** Ensure that the database location has adequate space by going through the **Disk space requirements** section on this page. A green checkmark appears in the **Required** column if there is adequate disk space.

---

- 11 On the **License Keys** panel, enter the demo or permanent key that you have received with the purchase of OpsCenter and click **Add Key**.

---

**Note:** You can also add the license keys from the OpsCenter console.

See [“About managing licenses”](#) on page 193.

---

The license keys that are already installed on the system are also displayed in the box that is shown on this panel. The license type information is also shown along with the key.

More information about licenses is available.

See [“About the OpsCenter licensing model”](#) on page 67.

- 12 Click **Next**. The **Import Authentication Settings** panel is displayed.

**13** On the **Import Authentication Settings** panel.

Do not import users

Select this option if you do not want to import users from the earlier OpsCenter versions into OpsCenter database. Only default OpsCenter user is created who can logon to OpsCenter and reset passwords for all other existing passwords.

**Note:** Starting from OpsCenter 7.6, Veritas Product Authentication Service (VxAT), which consists of Root Broker and Authentication Broker, is no longer a shared component and is installed along with OpsCenter server. This authentication service is very specific to OpsCenter and therefore, it is called OpsCenter AT.

Import users

Select this option if you want to import users from earlier OpsCenter versions into OpsCenter database.

See [“About importing authentication settings during OpsCenter upgrade”](#) on page 101., for more details.

**14** Click **Next**. The **Cluster Settings** panel is displayed.**15** On the **Cluster Settings** panel, enter the following information:

**Cluster Group Name** This option is disabled.

**Virtual host Name** This option is disabled.

**Virtual IP address** This option is disabled.

**Subnet mask** This option is disabled.

**Path to Shared data** This option is disabled.

**Public Network** Select LAN as a public network.

You can select different public network for active and passive nodes.

**16** Click **Next**. The installer shows the summary of the settings that you have selected for OpsCenter Server installation.

Check **Save Summary to** field to save the installation summary. Click **Browse** to save the installation summary in your preferred location.

**17 Click Install.**

The installer starts installing the OpsCenter Server software.

---

**Note:** In clustered mode, the default OpsCenter database location on Windows is the following location on the shared drive:

`OpsCenter\Server\db`

---

**18** After successful installation, you can view the OpsCenter console or view installation logs.

**19** Click **Finish**. Repeat this procedure for the passive nodes.

**Known issue in upgrading OpsCenter cluster setup**

While upgrading from OpsCenter cluster, there may be a problem in getting shared drive access during installation or upgrade. Due to a configuration issue, installer may not get access of shared drive which in turn causes an issue in creating the domain.

**To create domain again in cluster,**

- 1** Freeze the cluster setup.
- 2** Stop the OpsCenter services.
- 3** Open **security.conf** file on the path **Shared\_Drive\OpsCenter\Server\config**.
- 4** Change the value of parameter **vxss.initialized** from **False** to **True** (vxss.initialized = True).
- 5** Restart the OpsCenter services again.
- 6** Unfreeze the cluster setup.
- 7** Access OpsCenter.

## Uninstalling OpsCenter from the Windows cluster

Use the Windows **Add/Remove Programs** utility to uninstall OpsCenter Server from a Windows cluster. Use the following procedure to uninstall OpsCenter from all the cluster nodes.

**To uninstall OpsCenter Server completely from the cluster**

- 1** Log on to the active node as a user with administrator privileges.
- 2** Log on to the cluster web user interface.

- 3 Right-click the selected cluster monitor panel and click **Explorer View** from the menu to access Cluster Explorer.
  - 4 Click the **Service Groups** tab in the Cluster Explorer configuration tree.
  - 5 Right-click the OpsCenter resource group and select **Offline > All Systems**.
  - 6 Click **Yes** to forcefully take the resource group offline.
  - 7 In the Windows Control Panel, click **Add/Remove Programs**.
  - 8 Click **OpsCenter Server** and click **Remove**.
  - 9 Click **Next** to continue and remove OpsCenter Server from your computer.
  - 10 Uninstall OpsCenter software from all the nodes. Repeat steps 7 through 9 for all the passive nodes.
  - 11 Delete the OpsCenter resource groups manually. Note that the installer does not remove the OpsCenter resource groups. These must be removed manually.
- See [“Deleting OpsCenter resource group from the cluster”](#) on page 136.

## Deleting OpsCenter resource group from the cluster

Use the following procedure to delete OpsCenter resource group from the cluster.

### To delete OpsCenter resource group from the cluster

- 1 Log on to the cluster web user interface.
- 2 Right-click the selected cluster monitor panel and click **Explorer View** from the menu to access Cluster Explorer.
- 3 Click the **Service Groups** tab in the Cluster Explorer configuration tree.
- 4 Right-click the OpsCenter resource group and select **Offline > All Systems**.
- 5 Click **Yes** to forcefully take the resource group offline.
- 6 Right-click the OpsCenter resource group and select **Delete**.
- 7 Click **Yes** to delete the OpsCenter resource group.

See [“Uninstalling OpsCenter from the Windows cluster”](#) on page 135.



# Getting started with OpsCenter

This chapter includes the following topics:

- [About the OpsCenter Getting Started feature](#)
- [OpsCenter user roles](#)
- [Learn more about adding NetBackup Primary Servers](#)
- [Learn more about OpsCenter Views](#)
- [Add Users](#)
- [Edit User](#)
- [Reset password](#)
- [Add NetBackup Primary Server](#)
- [Add OpsCenter Views/Groups](#)
- [Configure SMTP Server](#)

## About the OpsCenter Getting Started feature

OpsCenter provides you with the Getting Started feature that assists you in the initial OpsCenter configuration. When you logon to OpsCenter for the first time, you need to do a few initial configurations in the following recommended sequence to start monitoring NetBackup:

| Step   | Task                          | Details                                                                                                                                                                                                                                                                                            |
|--------|-------------------------------|----------------------------------------------------------------------------------------------------------------------------------------------------------------------------------------------------------------------------------------------------------------------------------------------------|
| Step 1 | Add NetBackup Primary Servers | <p>Adding NetBackup Primary Servers in the OpsCenter console is the first step of the NetBackup data collection.</p> <p>You can add multiple NetBackup primary servers in the OpsCenter console.</p>                                                                                               |
| Step 2 | Add OpsCenter views / groups  | <p>After adding NetBackup primary servers, you can group them (or NetBackup policies or clients) into logical groups called OpsCenter views based on their locations or applications. You can group primary servers, policies, or clients to restrict their access to the OpsCenter users.</p>     |
| Step 3 | Add users into OpsCenter      | <p>Once the primary servers, policies, or clients are grouped, you can add users in OpsCenter who can access OpsCenter views depending on their roles. OpsCenter provides integration with Microsoft Active Directory (AD) and LDAP. You can add AD / LDAP users and user groups in OpsCenter.</p> |
| Step 4 | Configure email settings      | <p>OpsCenter provides alerting and reporting functionality. Once you configure SMTP email server, OpsCenter can automatically send email notifications on alerts and export reports.</p>                                                                                                           |

You can carry out these tasks using other tabs and screens across the OpsCenter user interface. However, the OpsCenter Getting Started feature provides four simple set of wizards and user interface screens that help you do all the required configurations in one go. Once you do all these configurations, NetBackup data collection begins. You can then generate the required reports using the Reports tab.

After the initial configuration, if you want to access the OpsCenter Getting Started feature, click **Home** on the OpsCenter user interface.

Figure 3-1 displays the OpsCenter Getting Started feature GUI.

**Figure 3-1** OpsCenter Getting Started GUI

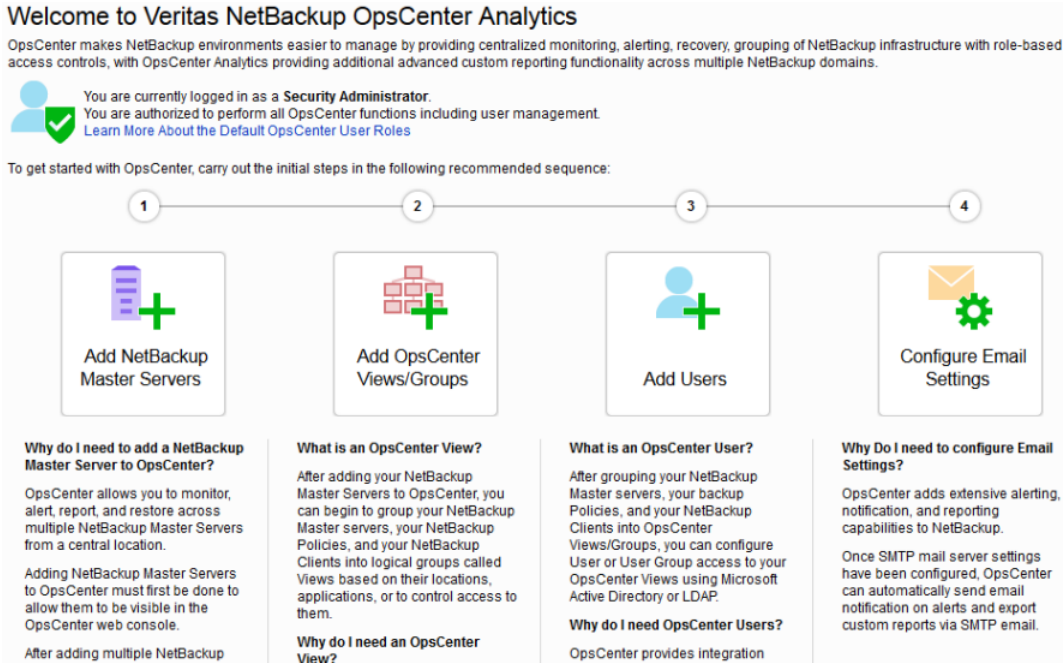

## OpsCenter user roles

OpsCenter users are categorized as follows:

**Table 3-1**

| User                   | Description                                                                                                                                                                                             |
|------------------------|---------------------------------------------------------------------------------------------------------------------------------------------------------------------------------------------------------|
| Security Administrator | <p>A Security Administrator is a super admin user who can perform all OpsCenter functions including user management.</p> <p>The OpsCenter Security Administrator can create, edit, or delete users.</p> |
| Administrator          | This user can perform all OpsCenter functions except for user management.                                                                                                                               |
| Operator               | This user is not involved in the activities that are related to managing users, OpsCenter Server, and NetBackup configuration.                                                                          |

**Table 3-1** (continued)

| User             | Description                                                                                                                                                                                                                                                                                                |
|------------------|------------------------------------------------------------------------------------------------------------------------------------------------------------------------------------------------------------------------------------------------------------------------------------------------------------|
| Restore Operator | The role of this user is to mainly perform restore operations. The Restore Operator can monitor, perform alert operations and run standard or custom reports.                                                                                                                                              |
| Reporter         | The role of this user is to mainly generate the operational and business-level reports for further analysis. A Reporter would be able to view only those schedules that they themselves create. The Security Administrator, Administrator, and Operator would however be able to access all the schedules. |

**Note:** You can assign a user role to a user group of an authorized AD / LDAP domain. The same user role is assigned to each user of the authorized domain group.

See [“About adding AD / LDAP user groups in OpsCenter”](#) on page 208.

[Table 3-2](#) lists the OpsCenter user roles and the OpsCenter UI functions that these users can perform.

**Table 3-2** User roles

| OpsCenter function   | Security Administrator | Administrator | Operator | Restore Operator                                  | Reporter |
|----------------------|------------------------|---------------|----------|---------------------------------------------------|----------|
| User Management      | Y                      | N             | N        | N                                                 | N        |
| OpsCenter Management | Y                      | Y             | N        | N                                                 | N        |
| NetBackup Operations | Y                      | Y             | Y        | Partial (Only perform operations on Restore Jobs) | N        |
| Backup and Recovery  | Y                      | Y             | Y        | Y                                                 | N        |
| Views Management     | Y                      | Y             | N        | N                                                 | N        |
| All Views Read       | Y                      | Y             | P        | P                                                 | P        |
| Report Execution     | Y                      | Y             | Y        | Y                                                 | Y        |
| Custom Reports       | Y                      | Y             | Y        | Y                                                 | Y        |

**Table 3-2** User roles (*continued*)

| OpsCenter function | Security Administrator | Administrator | Operator | Restore Operator | Reporter |
|--------------------|------------------------|---------------|----------|------------------|----------|
| Custom SQL Reports | Y                      | Y             | N        | N                | N        |
| Monitoring         | Y                      | Y             | Y        | Y                | Y        |
| Alert Management   | Y                      | Y             | Y        | Y                | Y        |

“Y” represents “Yes”, which means that the users of this role can perform this particular OpsCenter function.

“N” represents “No”, which means that the users of this role cannot perform this particular OpsCenter function.

P represents "Permission based", which means that users of this role need permission to perform the particular function.

## Learn more about adding NetBackup Primary Servers

OpsCenter monitors and manages NetBackup primary and media servers, clients, and policies. It also generates reports. To perform the monitoring, management, and reporting functions, OpsCenter collects data from the NetBackup primary servers. The NetBackup data collection and management logic that OpsCenter uses is built into NetBackup primary servers. This logic is included in the NetBackup Service Layer (NBSL).

OpsCenter uses the bpjava protocol to collect capacity and traditional license data.

## Learn more about OpsCenter Views

OpsCenter views are logical groups of IT assets (primary servers or clients) organized in a hierarchical manner. A Security Administrator or an Administrator can create views either from OpsCenter console or the OpsCenter View Builder (formerly called Java View Builder) and make them available in the OpsCenter console.

In an OpsCenter view, IT assets that are scattered across organization can be arranged according to their locations, business units, or applications. You can generate various OpsCenter reports that are filtered by views. With these reports, you can identify the locations or departments with hosts storing business critical data. After you install and run the OpsCenter Server, OpsCenter detects the IT

assets, which are then stored in the database. The OpsCenter View Builder makes these IT assets available when a view is created.

## Add Users

You can either add the existing users that are discovered from various domains to OpsCenter or create users in the private “OpsCenterUsers” domain.

You can add AD / LDAP domain groups to OpsCenter to authorize all users from that group to access OpsCenter.

All users from the authorized domain group can logon to OpsCenter with their AD / LDAP credentials. Any changes like addition or removal of a user from an authorized AD / LDAP domain group are automatically reflected in OpsCenter.

---

**Note:** Only a Security Administrator can add or modify user profiles by using the OpsCenter console.

---

### To add a new user to OpsCenter

- 1 On the Add User screen, select the user creation type: **New User**, **Existing Domain User**, or **Existing Domain Group**.

By selecting the Existing Domain Group creation type you can add AD / LDAP domain groups to OpsCenter. Once a domain user group is authorized to access OpsCenter, all users from that group can logon to OpsCenter with their AD / LDAP credentials.

If you have selected the **New User** option, specify the password, and enter it once again for confirmation.

If you have selected the **Existing Domain User** option, you need to select the domain to which the user belongs.

If you have selected the **Existing Domain Group** option, you need to provide the AD/LDAP group name that you want to add and authorize.

- 2 Enter the following general and demographic details of the user, which change depending on the user creation type that you have selected:

User name, user role, and domain name.

If you have selected **Operator**, **Reporter**, or **Restore Operator** as the **User Role**, you can see the Granted Views list box. Select one or more views from the Granted Views list box to grant access of the specific views to the specific user.

- 3
- Select status of the user or user group: Enabled or Disabled
- If you want to temporarily revoke a user's permission to access OpsCenter, set the user status to 'Disabled'. User with the 'Disabled' user status cannot logon to OpsCenter. However, the user-specific data such as reports or schedules is retained.
- 4
- Save the information.

# Edit User

Only a Security Administrator can add or modify user profiles by using the OpsCenter console.

On the Edit User screen, you can view the following user information:

| Option         | Description                                                                                                                                                                                                                                                                                                                                             |
|----------------|---------------------------------------------------------------------------------------------------------------------------------------------------------------------------------------------------------------------------------------------------------------------------------------------------------------------------------------------------------|
| Domain Name    | You cannot modify the domain name of the user or the user group.                                                                                                                                                                                                                                                                                        |
| User Name      | You cannot modify the name of the user or the user group.                                                                                                                                                                                                                                                                                               |
| Reset Password | You can see the 'Reset Password' link, if the user is from the OpsCenterUsers(vx) domain. Click the link to reset the password of this user account.                                                                                                                                                                                                    |
| User Role      | <div>Modify the user role, if required.</div> <div>If you change the user role to Operator, Reporter, or Restore Operator, you also need to assign appropriate OpsCenter views to this user.</div>                                                                                                                                                      |
| User Status    | <div>Select status of the user or user group: Enabled or Disabled</div> <div><b>Note:</b> If you want to temporarily revoke a user's permission to access OpsCenter, set the user status to 'Disabled'. User with the 'Disabled' user status cannot logon to OpsCenter. However, the user-specific data such as reports or schedules is retained.</div> |
| Assign Views   | You can see this field if the user role is Operator, Reporter, or Restore Operator. Assign appropriate OpsCenter views to this user. Select a view from the Available Views list box and click the right-arrow button.                                                                                                                                  |

# Reset password

If you are OpsCenter Security Administrator, you can reset the password of an OpsCenterUsers(vx) domain user while you modify the user information. NT or LDAP domain users should contact the System Administrator to reset their passwords.

For security reasons, OpsCenter user should change the password after it was reset by the OpsCenter Security Administrator. OpsCenter displays the Change Password page when you try to log in after your password was reset.

**To reset an OpsCenterUsers(vx) domain user password**

- 1

Log on to the OpsCenter console as a Security Administrator.
- 2

On the OpsCenter user interface, click **Settings > Users**.
- 3

Select the user to edit the user profile.
- 4

Click **Edit**.
- 5

On the Edit User screen, click **Reset Password**.
- 6

On the Reset Password screen, enter the new password.
- 7

Enter the same password again for confirmation.

**Note:** You must set your new password according to the password rules or guidelines: Password must be at least 8 characters long and should contain at least one upper case letter, one lower case letter, and one numeric digit. The new password must be different than the current password.

The password rules are also provided on the Reset Password page.

- 8

Click **OK**.

# Add NetBackup Primary Server

Add a NetBackup Primary Server from which you want to collect data.

See [“About configuring data collection for NetBackup”](#) on page 241.

Enter the following details on the Add NetBackup Primary Server page:

| Option                        | Description                                               |
|-------------------------------|-----------------------------------------------------------|
| NetBackup Primary Server Name | Enter a host name or an IP address of the primary server. |



| Option              | Description                                                                                                                                                                            |
|---------------------|----------------------------------------------------------------------------------------------------------------------------------------------------------------------------------------|
| Display Name        | Enter an alternate name for the primary server or appliance primary server. The display name is used for the primary server on all views of the OpsCenter console.                     |
| NetBackup User Name | Enter a valid NetBackup user name.                                                                                                                                                     |
| NetBackup Password  | Enter the NetBackup password.<br><b>Note:</b> OpsCenter uses the bpjava protocol to collect some of the data types from NetBackup. The bpjava protocol requires NetBackup credentials. |

Click the **Test Connection** button to validate the NetBackup credentials.

Click the **Save and Add More** button to add more primary servers. Click the **Save and Close** button to save the settings. Click the **Cancel** button to cancel the settings.

## Add OpsCenter Views/Groups

On the Add OpsCenter Views screen, enter the following information:

| Option        | Description                                                                  |
|---------------|------------------------------------------------------------------------------|
| View Name     | Enter the name of the view that you want to create.                          |
| View Type     | Select the view type: Client, Primary Server, or Policy                      |
| Description   | Provide the description of the view, like which type of assets it comprises. |
| + (Plus sign) | Click the plus sign (+) to add one more view.                                |

## Configure SMTP Server

On the Configure SMTP Server screen, specify the following details:

| Option                | Description                                                                                                                                                          |
|-----------------------|----------------------------------------------------------------------------------------------------------------------------------------------------------------------|
| SMTP Server Name      | Enter the SMTP (Simple Mail Transfer Protocol) Server host name.<br><br>Notifications of the alerts that are generated in OpsCenter are sent using this SMTP server. |
| SMTP Server Port      | Enter the SMTP (Simple Mail Transfer Protocol) Server port number.                                                                                                   |
| Sender Display Name   | Enter the name that is associated with the Email ID. For example, Backup Reporting Department.                                                                       |
| Sender Email Address  | Specify the Email ID to receive any replies to the alerts or the reports that were sent by OpsCenter.                                                                |
| SMTP Server User Name | Some SMTP servers may require user name and password credentials to send email.<br><br>Enter the user name.                                                          |
| SMTP Server Password  | Some SMTP servers may require user name and password credentials to send email.<br><br>Enter the password for this user account.                                     |

See [“About storing the SMTP Server configurations in OpsCenter”](#) on page 197.

# Administering OpsCenter

This chapter includes the following topics:

- [About the services and processes used by OpsCenter](#)
- [OpsCenter server scripts on Windows and UNIX](#)
- [About OpsCenter database administration](#)
- [About backup and restore of OpsCenter and OpsCenter Analytics](#)
- [About communication ports and firewall considerations in OpsCenter](#)
- [Gathering troubleshooting data with the support script](#)
- [About OpsCenter log files](#)

## About the services and processes used by OpsCenter

This section provides information about OpsCenter services and processes and how you can control these services.

These topics assume you already installed OpsCenter on a server.

If you have not installed OpsCenter, review the installation chapter.

See [“Services used by OpsCenter on Windows”](#) on page 148.

See [“Controlling the OpsCenter services”](#) on page 148.

See [“Processes used by OpsCenter on UNIX”](#) on page 149.

## Services used by OpsCenter on Windows

After you install OpsCenter server on Windows, the following services should be active. OpsCenter depends on these services. If any of these services fail to start, OpsCenter does not start.

[Table 4-1](#) contains information about the services that OpsCenter uses on Windows.

**Table 4-1** Services used by OpsCenter on Windows

| Service Name                          | Process          | Description                                                                                                                                                                                                |
|---------------------------------------|------------------|------------------------------------------------------------------------------------------------------------------------------------------------------------------------------------------------------------|
| OpsCenter Server Service              | java.exe         | The OpsCenter server interacts with the OpsCenter GUI and provides the data that is requested by the GUI from the OpsCenter database. It also interacts with NetBackup through NBSL to get data regularly. |
| OpsCenter Database Server             | dbsrv11.exe      | This service manages the OpsCenter databases. This process must be running on the OpsCenter server during all normal operations like viewing reports, running reports and so on.                           |
| OpsCenter Web server Service          | java.exe         | This service is not an OpsCenter service. OpsCenter uses this service to host the OpsCenter Console.                                                                                                       |
| Veritas Private Branch Exchange       | pbx_exchange.exe | This service is not an OpsCenter service, but it is a component used by OpsCenter. Veritas Private Branch Exchange allows all socket communication to take place through a single port.                    |
| OpsCenter Authentication Service (AT) | ops_atd.exe      | This is an OpsCenter service.                                                                                                                                                                              |

---

**Note:** The processes that are listed in this table show the actual memory that is consumed by the respective OpsCenter service.

---

## Controlling the OpsCenter services

Use the following procedure to verify if these services are running or not.

### To control these services

- 1 Use **Start > Settings > Control Panel > Administrative Tools > Services**.
- 2 Check the **Status** column for each service. From the **Status** column, you can verify if a service is running or not.
- 3 The Services panel can also be used to stop, start, and restart the OpsCenter services.

## Processes used by OpsCenter on UNIX

After you install OpsCenter server on UNIX, the following processes should be active.

[Table 4-2](#) describes the processes that OpsCenter uses on UNIX.

**Table 4-2** Processes used by OpsCenter on UNIX

| Process Description                   | Process                                                   | Detailed Description                                                                                                                                                                                         |
|---------------------------------------|-----------------------------------------------------------|--------------------------------------------------------------------------------------------------------------------------------------------------------------------------------------------------------------|
| OpsCenter Server                      | <INSTALL_PATH>/SYMCOpsCenterServer/bin/.OpsCenterServerd  | The OpsCenter server interacts with the OpsCenter user interface and provides the data that the user interface requests from the OpsCenter database. It also interacts with NetBackup to get data regularly. |
| OpsCenter Database Server             | <INSTALL_PATH>/SYMCOpsCenterServer/db/bin/OpsCenterDBd    | This process manages the OpsCenter databases. This process must be running on the OpsCenter server during all normal operations like viewing reports, running reports and so on.                             |
| OpsCenter Web Server                  | java                                                      | This process is not an OpsCenter process. OpsCenter uses this process to host the OpsCenter Console.                                                                                                         |
| Veritas Private Branch Exchange       | <INSTALL_PATH>/VRTSpx/bin/pbx_exchange                    | This process is not an OpsCenter process, but it is a component used by OpsCenter. PBX allows all socket communication to take place through a single port.                                                  |
| OpsCenter Authentication Service (AT) | <INSTALL_PATH>/SYMCOpsCenterServer/authbroker/bin/ops_atd | This is an OpsCenter process.                                                                                                                                                                                |

**Note:** The processes that are listed in this table show the actual memory consumed by the respective OpsCenter process.

## OpsCenter server scripts on Windows and UNIX

The following scripts are used within OpsCenter. The OpsCenter administrator may use many of these scripts. Use the -h option for help about these scripts.

Table 4-3 lists the OpsCenter server scripts on Windows.

**Table 4-3** OpsCenter server scripts on Windows

| Script                                   | Location                          | Function                                                               | Invokes or Is Invoked by |
|------------------------------------------|-----------------------------------|------------------------------------------------------------------------|--------------------------|
| startserver.bat<br>and<br>stopserver.bat | INSTALL_PATH\OpsCenter\server\bin | Starts or stops the OpsCenter Server service that is OpsCenterServerd. | OpsCenter Administrator  |
| startat.bat<br>and<br>stopat.bat         | INSTALL_PATH\OpsCenter\server\bin | Starts or stops the OpsCenter AT service that is ops_atd.              | OpsCenter Administrator  |
| dbbackup.bat                             | INSTALL_PATH\OpsCenter\server\bin | Backs up the OpsCenter database                                        | OpsCenter Administrator  |
| startdb.bat and<br>stopdb.bat            | INSTALL_PATH\OpsCenter\server\bin | Starts or stops the OpsCenter database                                 | OpsCenter Administrator  |
| opsadmin.bat                             | INSTALL_PATH\OpsCenter\server\bin | Starts and stops all OpsCenter Server services                         | OpsCenter Administrator  |
| dbdefrag.bat                             | INSTALL_PATH\OpsCenter\server\bin | Defragments the OpsCenter database                                     | OpsCenter Administrator  |
| changedbpassword.bat                     | INSTALL_PATH\OpsCenter\server\bin | Changes the OpsCenter database password                                | OpsCenter Administrator  |
| runStoredQuery.bat                       | INSTALL_PATH\OpsCenter\server\bin | Runs saved custom SQL and generates output in the desired format.      | OpsCenter Administrator  |

Table 4-4 lists the OpsCenter server scripts on UNIX.

**Table 4-4** OpsCenter server scripts on UNIX

| Script                           | Location                                     | Function                                                          | Invokes or Is Invoked by |
|----------------------------------|----------------------------------------------|-------------------------------------------------------------------|--------------------------|
| startserver<br>and<br>stopserver | <i>INSTALL_PATH</i> /SYMCOpsCenterServer/bin | Starts or stops OpsCenterServerd.                                 | OpsCenter Server         |
| startat.sh<br>and<br>stopat.sh   | <i>INSTALL_PATH</i> /SYMCOpsCenterServer/bin | Starts or stops the OpsCenter AT service that is ops_atd.         | OpsCenter Server         |
| startdb<br>and<br>stopdb         | <i>INSTALL_PATH</i> /SYMCOpsCenterServer/bin | Starts or stops the OpsCenter database                            | OpsCenter Administrator  |
| opsadmin.sh                      | <i>INSTALL_PATH</i> /SYMCOpsCenterServer/bin | Starts, stops, and monitors all OpsCenter Server processes        | OpsCenter Administrator  |
| dbbackup.sh                      | <i>INSTALL_PATH</i> /SYMCOpsCenterServer/bin | Backs up the OpsCenter database                                   | OpsCenter Administrator  |
| dbdefrag                         | <i>INSTALL_PATH</i> /SYMCOpsCenterServer     | Defragments the OpsCenter database                                | OpsCenter Administrator  |
| changeDbPassword.sh              | <i>INSTALL_PATH</i> /SYMCOpsCenterServer     | Changes the OpsCenter database password                           | OpsCenter Administrator  |
| runStoredQuery.sh                | <i>INSTALL_PATH</i> /SYMCOpsCenterServer     | Runs saved custom SQL and generates output in the desired format. | OpsCenter Administrator  |

## Commands to control OpsCenter services and processes

This section provides information on how you can control the OpsCenter server services.

**Table 4-5** Start and stop commands on Windows

| Service                           | Commands or Steps                                                                                                                                                                                                           |
|-----------------------------------|-----------------------------------------------------------------------------------------------------------------------------------------------------------------------------------------------------------------------------|
| All OpsCenter server services     | <p>To start all OpsCenter server services:</p> <pre>INSTALL_PATH\OpsCenter\server\bin\opsadmin.bat start</pre> <p>To stop all OpsCenter server services:</p> <pre>INSTALL_PATH\OpsCenter\server\bin\opsadmin.bat stop</pre> |
| OpsCenter database server service | Select <b>Control Panel &gt; Administrative Tools &gt; Services</b> and start or stop the <b>OpsCenter Database Server</b> service.                                                                                         |
| OpsCenter Server Service          | Select <b>Control Panel &gt; Administrative Tools &gt; Services</b> and start or stop the <b>OpsCenter Server Service</b> .                                                                                                 |
| OpsCenter Web server Service      | Select <b>Control Panel &gt; Administrative Tools &gt; Services</b> and start or stop the <b>OpsCenter web server service</b> .                                                                                             |

**Table 4-6** Start and stop commands on UNIX

| Process                           | Commands or Steps                                                                                                                                                                                                                                                                                                                                              |
|-----------------------------------|----------------------------------------------------------------------------------------------------------------------------------------------------------------------------------------------------------------------------------------------------------------------------------------------------------------------------------------------------------------|
| All OpsCenter server processes    | <p>To start all OpsCenter server processes:</p> <pre>&lt;INSTALL_PATH&gt;/SYMCopsCenterServer/bin/opsadmin.sh start</pre> <p>To stop all OpsCenter server processes:</p> <pre>&lt;INSTALL_PATH&gt;/SYMCopsCenterServer/bin/opsadmin.sh stop</pre> <p>To monitor all processes:</p> <pre>&lt;INSTALL_PATH&gt;/SYMCopsCenterServer/bin/opsadmin.sh monitor</pre> |
| OpsCenter database server process | <pre>&lt;INSTALL_PATH&gt;/SYMCopsCenterServer/bin/startdb</pre> <pre>&lt;INSTALL_PATH&gt;/SYMCopsCenterServer/bin/stopdb</pre>                                                                                                                                                                                                                                 |
| OpsCenter server process          | <pre>&lt;INSTALL_PATH&gt;/SYMCopsCenterServer/bin/startserver</pre> <pre>&lt;INSTALL_PATH&gt;/SYMCopsCenterServer/bin/stopsrver</pre>                                                                                                                                                                                                                          |
| OpsCenter Web server process      | <pre>&lt;INSTALL_PATH&gt;/SYMCopsCenterGUI/bin/startgui.sh</pre> <pre>&lt;INSTALL_PATH&gt;/SYMCopsCenterGUI/bin/stopgui.sh</pre>                                                                                                                                                                                                                               |



## About dependency of services

The OpsCenter server service requires that the following OpsCenter services (processes) are running:

- OpsCenter Database Server
- OpsCenter Authentication Service
- Veritas Private Branch Exchange

If you stop any of these services, then the OpsCenter server also stops.

---

**Note:** After a reboot, the OpsCenter processes do not start automatically on SUSE Linux systems. It is recommended that you start the OpsCenter processes after you perform a reboot.

Also after you reboot a SUSE 11 Server, and even though OpsCenter Server services are running, an attempt to logon may not succeed. Occasionally, OpsCenter services may not start on reboot in case of SUSE 11. This issue may happen because of the PBX taking time to start.

---

## About nbproxy processes on NetBackup primary servers

When OpsCenter is connected to a primary server, you may find one or more `nbproxy` processes running on the primary server. You may also see `nbproxy` processes when NetBackup Administration Console requests certain data from NetBackup (for example, storage lifecycle policies).

Most of the `nbproxy` processes are started, managed, and removed by NBSL. This section talks about the `nbproxy` processes that NBSL manages.

---

**Note:** Not all `nbproxy` processes on the primary server are managed by NBSL. For example, some of the `nbproxy` processes are managed by `nbjm` and `nbpm`.

---

An `nbproxy` process runs to retrieve the following NetBackup data for OpsCenter:

- Policies
- Catalogs
- Storage lifecycle policies
- Client details

Note the following points about the NBSL-managed `nbproxy` processes:

- If the data collection for a primary server is disabled or a primary server is removed from the OpsCenter console, all `nbproxy` processes are stopped immediately.
- If OpsCenter crashes (or is abruptly closed), the `nbproxy` process is removed within an hour.
- If NetBackup is stopped (and NBSL is already killed), all `nbproxy` processes are stopped immediately.
- If NBSL crashes (or is abruptly closed), all `nbproxy` processes exit within 10 minutes.

## About OpsCenter database administration

The Sybase database that OpsCenter uses is installed as part of the OpsCenter installation. The database is located on the OpsCenter server.

More information about the Sybase database is available.

See <https://www.sap.com/index.html>.

---

**Note:** Starting from OpsCenter 8.0, the database password is set to an auto-generated string during installation.

During OpsCenter upgrade, the installer retains the old password, if you had changed it from the default value. During upgrade, if the password is still the default one, that is 'SQL', the installer changes it to an auto-generated string. You can change the database password using the `changeDbPassword` utility.

See [“Changing the OpsCenter database administrator password”](#) on page 155.

---

## OpsCenter database commands

OpsCenter provides some useful commands to help manage the OpsCenter database.

[Table 4-7](#) lists some of the commands that are available.

**Table 4-7** Commands available with OpsCenter

| Command                       | Reference                                                                                 |
|-------------------------------|-------------------------------------------------------------------------------------------|
| <code>changeDbPassword</code> | See <a href="#">“Changing the OpsCenter database administrator password”</a> on page 155. |

**Table 4-7** Commands available with OpsCenter (*continued*)

| Command            | Reference                                                                                                                                   |
|--------------------|---------------------------------------------------------------------------------------------------------------------------------------------|
| startdb and stopdb | See <a href="#">“Starting and stopping the OpsCenter database”</a> on page 156.                                                             |
| dbdefrag           | For information on OpsCenter database defragmentation, refer to the <i>OpsCenter Performance and Tuning Guide</i> .                         |
| dbbackup           | See <a href="#">“Backing up the OpsCenter database”</a> on page 167.<br>See <a href="#">“Restoring the OpsCenter database”</a> on page 169. |

**Note:** For a clustered OpsCenter server, you must run commands on the active node. See [“About running commands on the active node”](#) on page 125.

## Changing the OpsCenter database administrator password

The `changeDbPassword` utility lets you change the password that is used to connect to the OpsCenter database.

OpsCenter uses the Sybase SQL Anywhere to store data.

The database administrator user ID is `DBA`.

- After fresh OpsCenter installation, the database password is set to an auto-generated string. You can change the password using the following procedure.
- After OpsCenter upgrade, the database password is set to an auto-generated string, if it is still the default one, which is 'SQL'.  
You can change the password using the following procedure.  
However, if you had changed the password from the default one in the earlier version, OpsCenter retains that password.

Review the rules for forming a new database password.

The OpsCenter database administrator password has the following constraints:

- It should contain 7 or more characters, but should not exceed 30 characters.
- It should not contain consecutive black slash characters.
- It should not contain any bracket characters.

- It should not contain any of the following characters (these characters have special meaning in Windows or in shell scripts):  
 ' ! \$ % & . ; ^ | < > , { } \$ " ~ [ ] \ \
- It should not contain the ASCII characters that are less than 32 or greater than 127.
- It should not begin with a white space or a single quote character.
- It should not end with a white space.

---

**Note:** Information about role-based access in OpsCenter is available.

See [“User access rights and functions in OpsCenter user interface”](#) on page 212.

---

### To change the database administrator password on Windows and UNIX

- 1 Enter the following command on Windows:

```
INSTALL_PATH\OpsCenter\server\bin\changeDbPassword.bat
```

Enter the following command on UNIX:

```
<INSTALL_PATH>/SYMCOpsCenterServer/bin/changeDbPassword.sh
```

- 2 Enter the OpsCenter Administrator's password. OpsCenter Administrator is authorized to change the database password.
- 3 Enter the new password for the database that you want to set.
- 4 Restart the OpsCenter services and processes on Windows and UNIX platforms.

Windows Enter the following commands to stop and then start the OpsCenter services:

```
INSTALL_PATH\OpsCenter\server\bin\opsadmin.bat stop
```

```
INSTALL_PATH\OpsCenter\server\bin\opsadmin.bat start
```

UNIX Enter the following commands to stop and then start the OpsCenter processes:

```
<INSTALL_PATH>/SYMCOpsCenterServer/bin/opsadmin.sh stop
```

```
<INSTALL_PATH>/SYMCOpsCenterServer/bin/opsadmin.sh start
```

## Starting and stopping the OpsCenter database

The `startdb` script is used to start the OpsCenter database. The `stopdb` script is used to stop the OpsCenter database.

**To start the database server on Windows and UNIX**

To start the OpsCenter database on Windows, run the following command:

```
INSTALL_PATH\OpsCenter\server\bin\startdb.bat
```

To start the OpsCenter database on UNIX, run the following command:

```
<INSTALL_PATH>/SYMCOpsCenterServer/bin/startdb
```

**To stop the database server on Windows and UNIX**

To stop the OpsCenter database on Windows, run the following command:

```
INSTALL_PATH\OpsCenter\server\bin\stopdb.bat
```

To stop the OpsCenter database on UNIX, run the following command:

```
<INSTALL_PATH>/SYMCOpsCenterServer/bin/stopdb
```

## Moving the OpsCenter database and database logs to a different hard disk

To improve OpsCenter performance, OpsCenter database files and the log files that are associated with the OpsCenter database should be stored on separate hard disks. You can store the OpsCenter database files on one hard disk and the log files on another hard disk.

It is not recommended to store the database files on the hard disk that contains your operating system files.

You can specify a custom location (non-default location) for the OpsCenter database during OpsCenter installation. The default location for the OpsCenter database can also be changed after OpsCenter has been installed.

Use the following procedures to move the OpsCenter database and log files to a different hard disk. The first two procedures are for moving the OpsCenter database files on Windows or UNIX. The last two procedures are for moving the database log files.

**To move the OpsCenter database to a different hard disk on Windows**

- 1 Stop all OpsCenter services. Enter the following command:

```
INSTALL_PATH\OpsCenter\server\bin\opsadmin.bat stop
```

- 2 Open the `databases.conf` file with a text editor like notepad from the following directory:

```
INSTALL_PATH\OpsCenter\server\db\conf
```

This file has the following contents:

```
"INSTALL_PATH\OpsCenter\server\db\data\vxpmdb.db"
```

This path specifies the default location of the OpsCenter database.

- 3 To move the database to a custom location like `E:\Database`, replace the contents of the file with the following:

```
"E:\Database\vxpmdb.db"
```

---

**Caution:** Make sure that you specify the database path in double quotes. The directories in the specified path and also the `databases.conf` file should not contain any special characters like %, ~, !, @, \$, &, ^, #, and so on. For example, do not specify a path like `E:\Database%`. Commenting out the path is also not allowed. For example, the following string is not allowed in the `databases.conf` file: `#"E:\Database\vxpmdb.db"`

If you want to change the database path, you should replace the original path with the new one instead of commenting out the original path.

If the `databases.conf` file contains characters or strings other than the database location, the database upgrade will not succeed.

If you need a reference, you can create a backup copy of the original `databases.conf` file with a different file name.

---

Save the `databases.conf` file.

- 4 Copy the database files to the new location. Copy `vxpmdb.db`, `symcOpscache.db`, `symcopsscratchdb.db`, and `symcsearchdb.db` from `INSTALL_PATH\OpsCenter\server\db\data` to a location like `E:\Database`.

- 5 Restart all OpsCenter server services.

To restart all OpsCenter services, enter the following command:

```
INSTALL_PATH\OpsCenter\server\bin\opsadmin.bat start
```

You should run and monitor OpsCenter for a certain period after moving the database. If OpsCenter works as expected, you can delete `vxpmdb.db`, `symcOpscache.db`, `symcopsscratchdb.db`, and `symcsearchdb.db` from the default location (`INSTALL_PATH\OpsCenter\server\db\data`).

### To move the OpsCenter database to a different hard disk on UNIX

- 1 Stop all OpsCenter server processes. Enter the following command:

```
<INSTALL_PATH>/SYMCopsCenterServer/bin/opsadmin.sh stop
```

- 2 The default location of the OpsCenter database is

```
<INSTALL_PATH>/SYMCopsCenterServer/db/data.
```

Back up the OpsCenter database

(`<INSTALL_PATH>/SYMCopsCenterServer/db/data`) to some other location.

Enter the following command:

```
cp -R <INSTALL_PATH>/SYMCopsCenterServer/db/data /backup/data
```

- 3 To move the database to a custom location like `/usr/mydata`, always create a new directory named `OpsCenterServer` inside `/usr/mydata` by entering the following command:

```
mkdir -p /usr/mydata/OpsCenterServer
```

It is recommended that when you move the OpsCenter database to a custom location on UNIX, the database must be saved in a directory named `OpsCenterServer` inside the custom location:  
`/CUSTOM_LOCATION/OpsCenterServer`.

- 4 To move the database to a custom location like `/usr/mydata/OpsCenterServer`, enter the following command:

```
mv <INSTALL_PATH>/SYMCopsCenterServer/db/data/*
/usr/mydata/OpsCenterServer
```

- 5 Remove the symbolic link that exists for the OpsCenter database. Enter the following command:

```
unlink <INSTALL_PATH>/SYMCopsCenterServer/db/data
```

- 6** Create a symbolic link to `/usr/mydata/OpsCenterServer` in `<INSTALL_PATH>/SYMCopsCenterServer/db/data`. To create a symbolic link, enter the following command:

```
ln -s /usr/mydata/OpsCenterServer
<INSTALL_PATH>/SYMCopsCenterServer/db/data
```

- 7** Restart all OpsCenter server processes by entering the following command:

```
<INSTALL_PATH>/SYMCopsCenterServer/bin/opsadmin.sh start
```

You should run and monitor OpsCenter for a certain period after moving the database. If OpsCenter works as expected, you can delete `vxpmdb.db` and `symcOpscache.db` from `/backup/data`.

### To move the database log files to a different hard disk on Windows

- 1** Stop all OpsCenter server services. Enter the following command:

```
INSTALL_PATH\OpsCenter\server\bin\opsadmin.bat stop
```

- 2** Navigate to the following location for 32-bit and 64-bit systems respectively:

```
INSTALL_PATH\OpsCenter\server\db\WIN32
```

```
INSTALL_PATH\OpsCenter\server\db\WIN64
```

Enter the following commands:

```
dblog -t directory_path\vxpmdb.log database_path\vxpmdb.db
```

where *directory\_path* is the path where you want to store the database logs and *database\_path* is the path where your database is located.

This command moves the log file that is associated with the OpsCenter database to the new directory (*directory\_path*). It is recommended to use `vxpmdb.log` as the name of the log file.

- 3** Restart all OpsCenter server services.

To restart all OpsCenter services, enter the following command:

```
INSTALL_PATH\OpsCenter\server\bin\opsadmin.bat start
```



### To move the database log files to a different hard disk on UNIX

- 1 Stop all OpsCenter server processes. Enter the following command:

```
<INSTALL_PATH>/SYMCopsCenterServer/bin/opsadmin.sh stop
```

- 2 Set the path of the LD\_LIBRARY\_PATH variable in the following manner:

```
LD_LIBRARY_PATH=<INSTALL_PATH>/SYMCopsCenterServer/db/
lib:$LD_LIBRARY_PATH export LD_LIBRARY_PATH
```

- 3 Navigate to the following location:

```
<INSTALL_PATH>/SYMCopsCenterServer/db/bin
```

Enter the following commands:

```
./dblog -t directory_path/vxpmdb.log database_path/vxpmdb.db
```

where *directory\_path* is the path where you want to store your database log file and *database\_path* is the path where the OpsCenter database is located.

This command moves the log file that is associated with the OpsCenter database to the new directory (*directory\_path*). It is recommended to use *vxpmdb.log* as the name of the log file.

- 4 Restart all OpsCenter server processes by entering the following command:

```
<INSTALL_PATH>/SYMCopsCenterServer/bin/opsadmin.sh start
```

## Moving OpsCenter server to a different computer

This section talks about the scenarios in which you need to move OpsCenter server to a different machine.

Consider the following scenarios:

- Scenario 1: You have OpsCenter setup that you want to upgrade and because of certain constraints with the new version, you need to move the OpsCenter server to a different machine.  
For example: If your existing version of OpsCenter is installed on a platform that is unsupported.  
See [“Moving OpsCenter server because of constraints in upgrade”](#) on page 162.
- Scenario 2: You want to move OpsCenter server to a different machine. For example, if the hardware of the existing machine is faulty.  
See [“Moving OpsCenter server because of issues in the existing setup”](#) on page 165.

## Moving OpsCenter server because of constraints in upgrade

This section provides the procedure to move the existing OpsCenter server to a different machine where you want to install the latest version of OpsCenter. The following example explains the scenario in detail:

You have OpsCenter setup that you want to upgrade to the latest version. If OpsCenter is installed on a platform that is not supported by the latest version of OpsCenter, you need to move the existing OpsCenter server to a different machine that has a supported platform.

You need to carry out a few steps on the existing OpsCenter server host and a few on the new host.

### To move the existing OpsCenter server to a different machine

#### 1 Steps to be carried out on the existing OpsCenter server host

On the OpsCenter source host, perform a backup of the OpsCenter database using the `dbbackup` script. You should run this script when you need to back up your OpsCenter database and database password file (`db.conf`).

See [“OpsCenter server scripts on Windows and UNIX”](#) on page 150.

See [“Backing up the OpsCenter database”](#) on page 167.

#### 2 Existing OpsCenter server host may have AT (Veritas Product Authentication Service) data that you want to import into the new OpsCenter. You need to first export the AT data on the existing OpsCenter server host, which you can import into the new OpsCenter setup.

Export the shared or remote AT broker's data to an XML file using the `atutil` utility. AT data comprises OpsCenterUsers(vx) users and certificates.

See [“Exporting authentication settings”](#) on page 105.

See [“About OpsCenter AT”](#) on page 26.

See [“About OpsCenter upgrade scenarios with respect to OpsCenter AT”](#) on page 102.

#### 3 Copy the XML file that you have created in the earlier step to the new host.

---

**Note:** While copying the exported XML file, the DOS to UNIX conversion may result into garbage characters in the xml file that can cause import failure. To avoid this problem, copy the XML file through FTP and with binary format.

---

#### 4 Steps to be carried out on the new host where you want to install the latest version of OpsCenter

Install the latest version of OpsCenter on the new host.

See [“Installing OpsCenter on Windows and UNIX”](#) on page 78.

#### 5 Stop all OpsCenter services on the new host.

See [“OpsCenter server scripts on Windows and UNIX”](#) on page 150.

#### 6 Carry out the performance tuning steps that you had done earlier.

For more information about how to tune OpsCenter for improved performance, please refer to the *OpsCenter Performance and Tuning Guide*.

#### 7 Restore the database that you have backed up earlier.

See [“Restoring the OpsCenter database”](#) on page 169.

#### 8 Update the following information from the `db.conf` file:

- If you are using the port that is different than the default one, update the value of the `db.port` parameter as follows:

```
db.port=13786
```

- Set the `db.serviceName` parameter to the name of the target host as follows:

```
db.serviceName=TargetHostName
```

#### 9 Upgrade the database using `dbUpgrade` command.

Run the following command:

```
Windows dbUpgrade.bat install <old_version_number>
<new_version_number>
```

For example:

```
<OpsCenterInstallLocation>\OpsCenter\server\bin\dbUpgrade.bat
install 8.0 8.1
```

```
UNIX dbUpgrade.sh install <old_version_number>
<new_version_number>
```

For example:

```
<OpsCenterInstallLocation>/SYMCOpsCenterServer/bin/dbUpgrade.sh
install 8.0 8.1
```

- 10** Check the progress of database upgrade in the upgrade logs at the following location:

Windows `<OpsCenterInstallLocation>\OpsCenter\server\db\log`

Unix `<OpsCenterInstallLocation>/SYMCOpsCenterServer/db/log`

- 11** Import old authentication or AT data into the new OpsCenter server host.

Make sure that you have copied the export XML file that you have created on the existing OpsCenter server host to the new OpsCenter server host.

Run the following command:

Windows `<OpsCenterInstallLocation>\OpsCenter\server\authbroker\bin\atutil  
import -p <password of exported xml file> -f <location  
of xml file that contains old AT data> -z <location of  
AT data folder> -overwrite`

For example: `atutil import -p "password" -f  
\temp\userdata.xml -z C:Program  
Files\Symantec\OpsCenter\server\authbroker\data  
-overwrite`

UNIX `<OpsCenterInstallLocation>/SYMCOpsCenterServer/authbroker/bin/atutil  
import -p <password of exported xml file> -f <location  
of xml file that contains old AT data> -z <location of  
AT data folder> -overwrite`

For example: `atutil import -p "password" -f  
/temp/userdata.xml -z  
/opt/SYMCOpsCenterServer/authbroker/data -overwrite`

---

**Note:** If the import is not successful, the default OpsCenter user needs to reset the passwords of OpsCenterUsers(vx) domain users that you have imported from the earlier OpsCenter version.

See [“About OpsCenter upgrade failure scenarios”](#) on page 117.

---

- 12** Start OpsCenter services.

See [“OpsCenter server scripts on Windows and UNIX”](#) on page 150.

## Moving OpsCenter server because of issues in the existing setup

This section provides the procedure to move OpsCenter server to a different machine. You need to move OpsCenter server to a different machine in certain scenarios for example:

- Faulty hardware
- Hardware upgrade
- Operating System upgrade
- Moving from physical machine to virtual machine (or from virtual machine to physical machine)

### To move OpsCenter server to a different machine

#### 1 Steps to be carried out on the OpsCenter source host

On the OpsCenter source host, perform a backup of the OpsCenter database using the `dbbackup` script. You should run this script when you need to back up your OpsCenter database and database password file (`db.conf`).

See [“Backing up the OpsCenter database”](#) on page 167.

- 2 OpsCenter source host may have authentication (AT) data that you want to import into OpsCenter target host. You need to first export the AT data on the OpsCenter source host, which you can import into OpsCenter target host.

Export the AT data to an xml file using the `atutil` utility. AT data comprises OpsCenterUsers(vx) users and certificates.

See [“Exporting authentication settings”](#) on page 105.

- 3 Copy the XML file to the OpsCenter target host.

---

**Note:** While copying the exported xml file, the DOS to UNIX conversion may result into garbage characters in the xml file that can cause import failure. To avoid this problem, copy the xml file through FTP and with binary format.

---

#### 4 Steps to be carried out on the OpsCenter target host

Install OpsCenter on the new host that is target host.

See [“Installing OpsCenter on Windows and UNIX”](#) on page 78.

- 5 Stop all OpsCenter services.

- 6 Carry out the performance tuning steps that you had done earlier.

For more information about how to tune OpsCenter for improved performance, please refer to the *OpsCenter Performance and Tuning Guide*.

- 7 Restore the database that you have backed up earlier.

See [“Restoring the OpsCenter database”](#) on page 169.

- 8 Update the following information from the `db.conf` file:

- If you are using the port that is different than the default one, update the value of the `db.port` as follows:

```
db.port=13786
```

- Set the `db.serviceName` parameter to the name of the target host as follows:

```
db.serviceName=TargetHostName
```

- 9 Import old authentication or AT data into OpsCenter target host.

Make sure that you have copied the export xml file that you have created on the OpsCenter source host to OpsCenter target host.

Run the following command for import:

Windows      `<OpsCenterInstallLocation>\OpsCenter\server\authbroker\bin\atutil  
import -p <password of exported xml file> -f <location  
of xml file that contains old AT data> -z <location  
of AT data folder> -overwrite`

UNIX            `<OpsCenterInstallLocation>/SYM/OpsCenterServer/authbroker/bin/atutil  
import -p <password of exported xml file> -f <location  
of xml file that contains old AT data> -z <location  
of AT data folder> -overwrite`

---

**Note:** If the import is not successful, the default OpsCenter user needs to reset the passwords of OpsCenterUsers(vx) domain users that you have imported from the earlier OpsCenter version.

---

- 10 Start OpsCenter services.

## About database troubleshooting

Security information about the OpsCenter database is available.

See [“About communication between OpsCenter and Sybase database”](#) on page 176.

Information about the log files on Windows and UNIX servers is available.

See [“About OpsCenter log files on Windows servers”](#) on page 182.

See [“About OpsCenter log files on UNIX servers”](#) on page 183.

## About backup and restore of OpsCenter and OpsCenter Analytics

The procedures in this section explain how you can back up and restore OpsCenter and OpsCenter Analytics in case of a disaster.

See [“Backing up OpsCenter in case of a disaster”](#) on page 167.

See [“Restoring OpsCenter”](#) on page 169.

### Backing up OpsCenter in case of a disaster

The sequence of steps gives an overview about the steps that need to be followed to back up OpsCenter.

#### To back up OpsCenter in case of a disaster

- 1 Take a hot backup of the OpsCenter database files using the `dibbackup` script. This script can be run whenever you need to back up your OpsCenter database, database password file (`db.conf`), and database password encryption key file.

See [“Backing up the OpsCenter database”](#) on page 167.

- 2 Along with the OpsCenter database, the user information that Veritas Product Authentication Service manages must be saved in a directory or by using a NetBackup backup policy.

See [“Saving the OpsCenter user profiles managed by OpsCenter Authentication Service”](#) on page 168.

---

**Note:** You can also create schedules for taking regular database and authentication profile backups. In this case, NetBackup policies can be created to back up the specified directories that contain OpsCenter database snapshots and the authentication service user configuration files.

See the *NetBackup Administrator's Guide, Volume I* for more information on how to configure a policy and schedule.

---

### Backing up the OpsCenter database

OpsCenter is shipped with a database backup script that performs backup of the database, the corresponding database password file, and the encryption key file

without interrupting its operations, which is referred to as hot backup. On UNIX as well as Windows platforms, the script overwrites the existing database files before backing up or restoring them.

---

**Note:** Regular file system backups are not sufficient for backing up the OpsCenter database. You must schedule periodic hot backups for the OpsCenter database to avoid losing any important data.

---

### To back up the OpsCenter database

- 1 Log on to the OpsCenter database server host in one of the following ways:

|         |                                                        |
|---------|--------------------------------------------------------|
| Windows | As an administrator or user in the Administrator group |
| UNIX    | <code>root</code>                                      |

- 2 Open the Windows command prompt or the UNIX console.
- 3 Run the backup script that is appropriate for your platform. Specify one of the following backup directories depending on your platform:

|         |                                                                                                         |
|---------|---------------------------------------------------------------------------------------------------------|
| Windows | <code>INSTALL_PATH\OpsCenter\server\bin\dbbackup.bat</code><br><code>C:\MyDbBackupFolder</code>         |
| UNIX    | <code>&lt;INSTALL_PATH&gt;/SYMCOpsCenterServer/bin/dbbackup.sh</code><br><code>/my_db_backup_dir</code> |

The backup script backs up the database files, database password files, and encryption key file in the backup directory that you specified.

## Saving the OpsCenter user profiles managed by OpsCenter Authentication Service

Use the following procedures to save the authentication service profiles on Windows and UNIX servers.

### To save authentication service profiles on Windows servers

Do one of the following to save the user profiles:

- Copy the folder  
`INSTALL_PATH\Symantec\OpsCenter\server\authbroker\data\systemprofile`  
to another folder.
- Create a NetBackup job policy to back up the authentication service  
`systemprofile` folder.



### To save authentication service profiles on UNIX servers

Do one of the following to save the user profiles:

- Copy the folder `/var/VRTSat` to another folder.
- Create a NetBackup job policy to back up the authentication service profile folder.

## Restoring OpsCenter

This section provides the procedure to restore OpsCenter in the case of a disaster.

---

**Note:** The following procedures assume that you have OpsCenter database snapshots, `db.conf` file, and the authentication service user profiles saved in folders.

---

The sequence of steps gives an overview about the steps that need to be followed to restore OpsCenter.

### To restore OpsCenter in case of a disaster

- 1 Install OpsCenter on a server with the same name as the server where problems happened.
- 2 Stop all OpsCenter server services.
- 3 Restore the OpsCenter database snapshot files and authentication service user profiles from the backup image.

See [“Restoring the OpsCenter database”](#) on page 169.

See [“Restoring the OpsCenter user profiles managed by OpsCenter Authentication Service”](#) on page 170.

- 4 Restart all OpsCenter server services.

## Restoring the OpsCenter database

You can restore the database that you have backed up earlier. On Windows and UNIX hosts, the restore operation automatically stops the database, restores the backup database files along with the database password file and encryption key file, and restarts the database. The `dbbackup` script overwrites existing database (db) files before backing up or restoring the database or the database password file.

---

**Note:** It is strongly recommended that you change the password for the admin user account after you restore the OpsCenter database.

---

### To restore a backed up OpsCenter database

- 1 On the OpsCenter server with backup data you want to restore, open a UNIX console or a Windows command prompt and log on as `root` (on UNIX) or as an administrator or user in the Administrators group (on Windows).

Windows            Open a Windows command prompt and log on as an administrator or user in the Administrators group.

UNIX                Open a UNIX console and then log on as `root`.

All the paths that are shown in the steps that follow are the default database install paths. These paths may differ for your site if the database was installed anywhere other than the default location.

- 2 To restore the backed up database, do one of the following:

Windows            Type the following command and press **Enter**.

```
INSTALL_PATH\OpsCenter\server\bin\dbbackup.bat
backupDir -restore
```

UNIX                Type the following command and press **Enter**.

```
INSTALL_PATH/SYMCOpsCenterServer/bin/dbbackup.sh
backupDir -restore
```

*backupDir* is the directory where the backed up database files, database password file, and encryption key file reside.

The script prompts you with a message similar to the following:

```
WARNING: this operation will overwrite the active
OpsCenter data on this host.
Do you wish to continue ? [y/n] (n)
```

- 3 To continue with the restore, press **Enter** on Windows hosts.

To continue with the restore, type **y** on UNIX hosts.

The `dbbackup` script automatically stops and restarts the database.

## Restoring the OpsCenter user profiles managed by OpsCenter Authentication Service

Use the following procedures to save the authentication service profiles on Windows and UNIX servers.

### **To restore the authentication user profiles on Windows**

- 1** Stop all OpsCenter server services. Enter the following command:

```
INSTALL_PATH\OpsCenter\server\bin\opsadmin.bat stop
```

- 2** Copy or overwrite the folder containing the authentication service user profiles to:

```
INSTALL_PATH\Symantec\OpsCenter\server\authbroker\data\systemprofile.
```

- 3** Start all OpsCenter server services. Enter the following command:

```
INSTALL_PATH\OpsCenter\server\bin\opsadmin.bat start
```

### **To restore the authentication user profiles on UNIX**

- 1** Stop all OpsCenter server processes. Enter the following command:

```
<INSTALL_PATH>/SYMCOpsCenterServer/bin/opsadmin.sh stop
```

- 2** Copy or overwrite the folder containing the authentication service user profiles to /var/VRTSat

- 3** Start all OpsCenter server processes. Enter the following command:

```
<INSTALL_PATH>/SYMCOpsCenterServer/bin/opsadmin.sh start
```

## **About communication ports and firewall considerations in OpsCenter**

Figure 4-1 shows the key OpsCenter components and the communication ports that are used.

**Figure 4-1** Key OpsCenter components and how they communicate

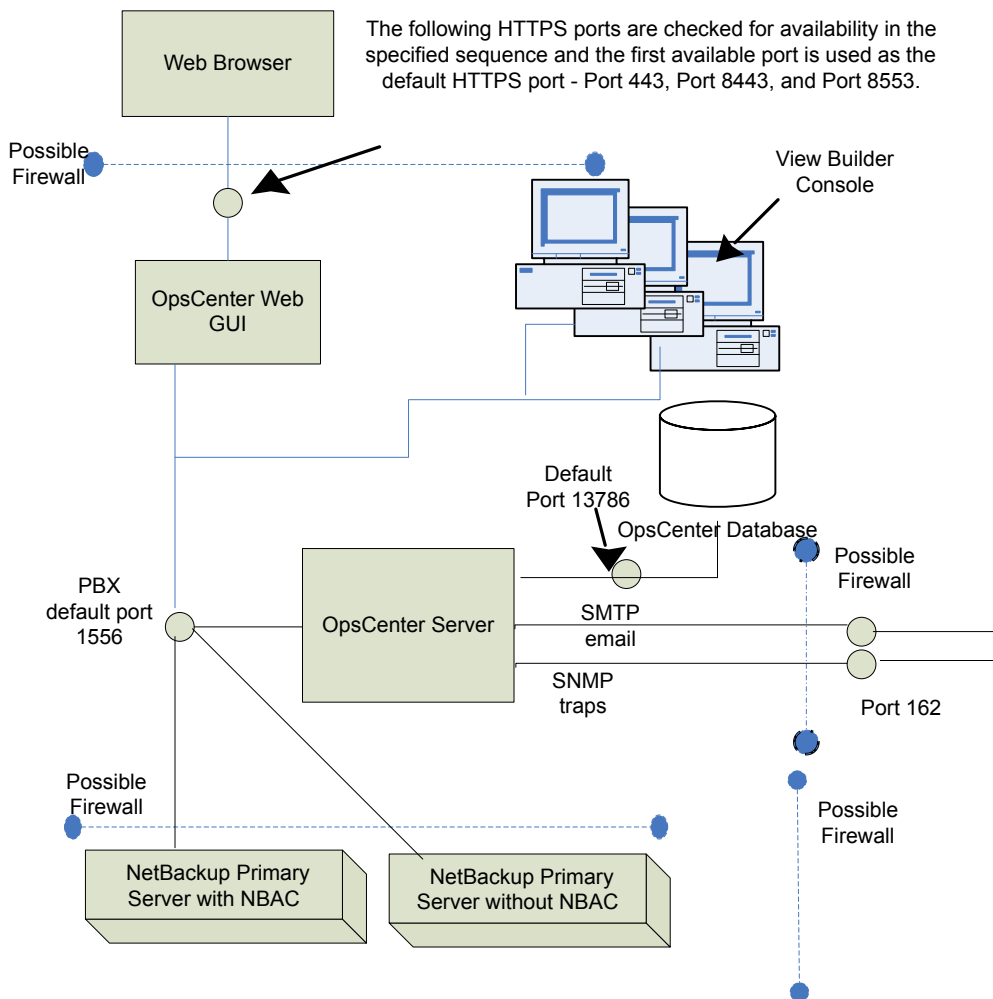

See [“Communication ports used by key OpsCenter components”](#) on page 172.

## Communication ports used by key OpsCenter components

The following table shows the default port settings for OpsCenter.

SMTP recipient ports can be configured from the OpsCenter console (using **Settings > Configuration > SMTP Server**). The SNMP trap recipient ports can also be configured from the OpsCenter console (using **Settings > Recipients > SNMP**).

If these ports are changed then the appropriate hardware ports have to be opened.  
[Table 4-8](#) lists the communication ports that are used by key OpsCenter components.

**Table 4-8** Communication ports used by key OpsCenter components

| Source Host      | Destination Host            | Port Number | Usage (Process Name) | Port Configuration                                                                                                                                                                                                                                                                                     |
|------------------|-----------------------------|-------------|----------------------|--------------------------------------------------------------------------------------------------------------------------------------------------------------------------------------------------------------------------------------------------------------------------------------------------------|
| OpsCenter Server | Mail server                 | 25          | SMTP                 | Allow from source to destination.                                                                                                                                                                                                                                                                      |
| OpsCenter Server | SNMP Server                 | 162         | SNMP trap recipient  | Allow from source to destination.                                                                                                                                                                                                                                                                      |
| OpsCenter Server | NetBackup Primary Server(s) | 1556        | PBX (pbx_exchange)   | <p>Allow between source and destination (bi-directional).</p> <p>PBX port number configuration is not supported.</p> <p>See <a href="#">“About OpsCenter user interface and OpsCenter server software communication”</a> on page 175.</p>                                                              |
| OpsCenter Client | OpsCenter Server            | 1556        | PBX (pbx_exchange)   | <p>Allow between source and destination.</p> <p>Some hardened servers and firewall configurations may block this port.</p> <p>PBX port number configuration is not supported.</p> <p>See <a href="#">“About OpsCenter user interface and OpsCenter server software communication”</a> on page 175.</p> |

**Table 4-8** Communication ports used by key OpsCenter components  
(continued)

| Source Host      | Destination Host | Port Number                                                                                                                                                                                                                                                                   | Usage (Process Name)                               | Port Configuration                                                                                                  |
|------------------|------------------|-------------------------------------------------------------------------------------------------------------------------------------------------------------------------------------------------------------------------------------------------------------------------------|----------------------------------------------------|---------------------------------------------------------------------------------------------------------------------|
| Web browser      | OpsCenter Server | The following HTTPS ports are checked for availability in the specified sequence and the first available port is used by default:<br><br><ol style="list-style-type: none"> <li><b>1</b> 443 (HTTPS)</li> <li><b>2</b> 8443 (HTTPS)</li> <li><b>3</b> 8553 (HTTPS)</li> </ol> | HTTPS                                              | Allow from all hosts on network.                                                                                    |
| OpsCenter Server | OpsCenter Server | 13786                                                                                                                                                                                                                                                                         | Sybase database (dbsrv16)                          | Allow between source and destination.<br><br>Some hardened servers and firewall configurations may block this port. |
| OpsCenter Server | OpsCenter Server | 1556                                                                                                                                                                                                                                                                          | OpsCenter Product Authentication Service (ops_atd) | Allow between source and destination in case NBAC is enabled on NetBackup primary server.                           |

## Web browser to launch OpsCenter user interface

Web browsers use Secure hypertext transfer protocol (HTTPS) to communicate with the OpsCenter web graphical user interface. These protocols use TCP/IP.

[Table 4-9](#) lists how the default HTTPS ports are selected.

**Table 4-9** Default HTTPS ports

| Sr. No. | HTTPS port number | Description                                                                                                                                                                                                                                                                                   |
|---------|-------------------|-----------------------------------------------------------------------------------------------------------------------------------------------------------------------------------------------------------------------------------------------------------------------------------------------|
| 1.      | 443               | <p>Port 443 is checked for availability.</p> <ul style="list-style-type: none"> <li>■ If port 443 is available, it is used as the default HTTPS port.</li> <li>■ In case, some other application like a web server uses this port, then the next port is checked for availability.</li> </ul> |

**Table 4-9** Default HTTPS ports (*continued*)

| Sr. No. | HTTPS port number | Description                                                                                                                                                                                                                                                                                                                                        |
|---------|-------------------|----------------------------------------------------------------------------------------------------------------------------------------------------------------------------------------------------------------------------------------------------------------------------------------------------------------------------------------------------|
| 2.      | 8443              | Port 8443 is checked for availability. <ul style="list-style-type: none"> <li>■ If port 8443 is available, port 8443 is used as the default HTTPS port.</li> <li>■ In case another application like VRTSWeb installed with VCS or any other product uses one or both ports, then the next port combination is checked for availability.</li> </ul> |
| 3.      | 8553              | Port 8553 is checked for availability.                                                                                                                                                                                                                                                                                                             |

These HTTPS ports are opened only for input and are configurable using the command lines.

See [configurePorts](#) on page 579.

## About OpsCenter user interface and OpsCenter server software communication

The OpsCenter web graphical user interface uses Veritas Private Branch Exchange (PBX) to communicate with the OpsCenter server software. The default port is 1556. The PBX port is opened for input and output traffic.

## About OpsCenter server to NetBackup primary server (NBSL) communication

OpsCenter requires the NetBackup Service Layer (NBSL) to be present on all managed primary servers.

The OpsCenter server software collects data from NBSL in the following ways:

- Initial data load
- Listening for change notifications or events

Whenever OpsCenter server software starts, when data collection for a primary server is enabled or when a primary server is added in OpsCenter, the OpsCenter server starts collecting all the available data from NetBackup primary server into the OpsCenter database using NBSL. The initial data load happens serially for each data type. As soon as the initial data load is complete, the OpsCenter server software listens to the notifications that are sent by NBSL for any change in NetBackup data. Then OpsCenter updates the OpsCenter database.

Veritas Private Branch Exchange (PBX) is used for communication and requires a port opened on the OpsCenter server and the NetBackup primary server for input and output. The default PBX port is 1556.

## About SNMP traps

SNMP trap protocol is used for outbound UDP traffic and requires a port that opens for output. The port number is 162.

## About communication between OpsCenter and Sybase database

The OpsCenter web graphical user interface communicates with the OpsCenter Sybase SQL Anywhere database server by using the default port 13786.

The Sybase database server port is closed to all inbound connections. The database is available only to resident OpsCenter components on the OpsCenter server.

## About email communication in OpsCenter

SMTP email server protocol is used for outgoing mail. The port number is defined when the user specifies the SMTP server port (see **Settings > Configuration > SMTP Server** in the OpsCenter console to specify this port). The port is opened for output only.

# Gathering troubleshooting data with the support script

If you are running OpsCenter on UNIX or Windows, you can use the `support` script to gather troubleshooting information for OpsCenter Server. The script collects Server logs, collects information about any data collection problems, and compresses the results into a `zip` file. This file can serve as a first-level information for the Support team in case of an issue with OpsCenter.



## To gather troubleshooting data for OpsCenter Server on Windows

- 1 Run the following command to execute the support script for OpsCenter Server:

```
INSTALL_PATH\OpsCenter\server\bin\opsCenterSupport.bat
```

---

**Note:** The following is the default directory location on Windows computers.

---

- 2 The script then prompts the following questions:

```
Do you want to collect configuration files? [y/n] y
```

```
Do you want to collect application log files? [y/n] y
```

```
Do you want to collect OpsCenter GUI <147> log files? [y/n] y
```

```
Do you want to collect OpsCenter Server <148> log files? [y/n] y
```

```
Do you want to collect db log files? [y/n] y
```

```
Do you want to collect WebServer log files? [y/n] y
```

```
Do you want to collect setEnv file? [y/n] y
```

```
Do you want to collect database files? [y/n] y
```

```
If this is an upgrade scenario, do you want to collect
old database and log files? [y/n] y
```

```
If this is an install scenario, do you want to collect
installation lzgs? [y/n] y
```

Answer **y** or **n** based on your preferences.

- 3 This script collects system information and OpsCenter configuration information based on your preferences. It then compresses all this information in a file that is called `Support.zip`. You can use OpsCenter and run the support script in the background.

---

**Note:** Adding log files and OpsCenter database files can increase the file size of the resulting `Support.zip` file.

---

- 4 The `Support.zip` file is stored in the following directory:

```
INSTALL_PATH\OpsCenter\server\temp\support
```

## To gather troubleshooting data for the OpsCenter Server on UNIX

- 1 Run the following commands to execute the support scripts for OpsCenter Server:

```
<INSTALL_PATH>/SYMCOpsCenterServer/bin/opsCenterSupport.sh
```

- 2 The script then prompts the following questions:

```
Do you want to collect configuration files? [y/n] y

Do you want to collect application log files? [y/n] y

Do you want to collect OpsCenter GUI <147> log files? [y/n] y

Do you want to collect OpsCenter Server <148> log files? [y/n] y

Do you want to collect db log files? [y/n] y

Do you want to collect WebServer log files? [y/n] y

Do you want to collect setEnv file? [y/n] y

Do you want to collect database files? [y/n] y

If this is an upgrade scenario, do you want to collect old
database and log files? [y/n] y

If this is an install scenario, do you want to collect
installation logs? [y/n] y
```

Answer **y** or **n** based on your preferences.

- 3 This script collects system information and OpsCenter configuration information based on your preferences. It then collates all this information in a `support.zip` file. You can use OpsCenter and run the support script in the background.

---

**Note:** Adding log files and OpsCenter database files can increase the file size of the resulting `support.zip`.

---

- 4 The `support.zip` file is stored in the following directory:

```
<INSTALL_PATH>/SYMCOpsCenterServer/temp/support
```

# About OpsCenter log files

OpsCenter creates log files that you can use to troubleshoot installation, performance, and other issues. OpsCenter writes log files using Veritas Unified Logging (VxUL), legacy, and other log file formats.

See [“About OpsCenter log files on Windows servers”](#) on page 182.

See [“About OpsCenter log files on UNIX servers”](#) on page 183.

## VxUL log files

VxUL creates log files in a format that is standardized across all OpsCenter components. These messages use VxUL IDs (a product ID and an originator ID) that identify the component that wrote the log message.

OpsCenter components create most log messages in VxUL format.

[Table 4-10](#) shows the originator IDs used by OpsCenter and key shared components.

**Table 4-10** VxUL IDs used by OpsCenter components

| VxUL originator ID | Originator name                               |
|--------------------|-----------------------------------------------|
| 103                | Veritas Private Branch Exchange service (PBX) |
| 132                | NetBackup Service Layer (NBSL)                |
| 147                | OpsCenter Web GUI                             |
| 148                | OpsCenter Server                              |
| 423                | Application log file                          |
| 18                 | OpsCenter AT                                  |

In Windows, OpsCenter writes VxUL logs to the following directory:

```
INSTALL_PATH\OpsCenter\server\logs
```

In UNIX, OpsCenter writes VxUL logs to the following directory:

```
INSTALL_PATH/SYMCOpsCenterServer/logs
```

You can control how OpsCenter writes log files for OpsCenter Server, OpsCenter Web GUI, and also application log files.

The following OID values must be used for OpsCenter Server, OpsCenter Web GUI, and application logging.

|                     |     |
|---------------------|-----|
| OpsCenter Server    | 148 |
| OpsCenter Web GUI   | 147 |
| Application logging | 423 |

Table 4-11 lists the commands by which you can control logging on Windows.

**Table 4-11** Control logging on Windows

| Control Logging                                                                                                     | Command                                                                                                                                                                                          |
|---------------------------------------------------------------------------------------------------------------------|--------------------------------------------------------------------------------------------------------------------------------------------------------------------------------------------------|
| To change the log directory destination (default value is <code>&lt;INSTALL_PATH&gt;\OpsCenter\server\logs</code> ) | <pre>INSTALL_PATH\OpsCenter\server\bin\vxlogcfg.exe -a -p 58330 -o &lt;OID&gt; -s LogDirectory="&lt;New log directory location&gt;"</pre> <p><b>Note:</b> 58330 is the OpsCenter product ID.</p> |
| To configure the verbosity level (default value is 1)                                                               | <pre>INSTALL_PATH\OpsCenter\server\bin\vxlogcfg.exe -a -p 58330 -o &lt;OID&gt; -s DebugLevel=1</pre>                                                                                             |
| To configure the diagnostic level (default value is 1)                                                              | <pre>INSTALL_PATH\OpsCenter\server\bin\vxlogcfg.exe -a -p 58330 -o &lt;OID&gt; -s DiagnosticLevel=1</pre>                                                                                        |
| To configure the number of log files that are created (default value is 100)                                        | <pre>INSTALL_PATH\OpsCenter\server\bin\vxlogcfg.exe -a -p 58330 -o &lt;OID&gt; -s NumberOfLogFiles=100</pre>                                                                                     |

Table 4-12 lists the commands by which you can control logging on UNIX.

**Table 4-12** Control logging on UNIX

| Control logging                                                                                                        | Command                                                                                                                                                                                                 |
|------------------------------------------------------------------------------------------------------------------------|---------------------------------------------------------------------------------------------------------------------------------------------------------------------------------------------------------|
| To change the log directory destination (default value is <code>&lt;INSTALL_PATH&gt;/SYMCOpsCenterServer/logs</code> ) | <pre>&lt;INSTALL_PATH&gt;/SYMCOpsCenterServer/bin/vxlogcfg -a -p 58330 -o &lt;OID&gt; -s LogDirectory="&lt;New log directory location&gt;"</pre> <p><b>Note:</b> 58330 is the OpsCenter product ID.</p> |
| To configure the debug level (default value is 1)                                                                      | <pre>&lt;INSTALL_PATH&gt;/SYMCOpsCenterServer/bin/vxlogcfg -a -p 58330 -o &lt;OID&gt; -s DebugLevel=&lt;New debug level&gt;</pre>                                                                       |
| To configure the diagnostic level (default value is 1)                                                                 | <pre>&lt;INSTALL_PATH&gt;/SYMCOpsCenterServer/bin/vxlogcfg -a -p 58330 -o &lt;OID&gt; -s DiagnosticLevel=&lt;New diagnostic level&gt;</pre>                                                             |

**Table 4-12** Control logging on UNIX (*continued*)

| Control logging                                                              | Command                                                                                                  |
|------------------------------------------------------------------------------|----------------------------------------------------------------------------------------------------------|
| To configure the number of log files that are created (default value is 100) | <INSTALL_PATH>/SYMCOpsCenterServer/bin/vxlogcfg<br>-a -p 58330 -o <OID> -s NumberOfLogFiles=<New number> |

## OpsCenter application log files

[Table 4-13](#) shows details about the application log files.

**Table 4-13** OpsCenter application log files

| Log file directory                                                                  | Log file        | Troubleshooting purpose                                                                                                                                                                                                                                                                                                                                                                                                                                                                                                                                                                                                                                                                                                                                                                                                                                                                                                                                                                                                                                                                                                                                                                                                                                                                                                                                                                                                           |
|-------------------------------------------------------------------------------------|-----------------|-----------------------------------------------------------------------------------------------------------------------------------------------------------------------------------------------------------------------------------------------------------------------------------------------------------------------------------------------------------------------------------------------------------------------------------------------------------------------------------------------------------------------------------------------------------------------------------------------------------------------------------------------------------------------------------------------------------------------------------------------------------------------------------------------------------------------------------------------------------------------------------------------------------------------------------------------------------------------------------------------------------------------------------------------------------------------------------------------------------------------------------------------------------------------------------------------------------------------------------------------------------------------------------------------------------------------------------------------------------------------------------------------------------------------------------|
| INSTALL_PATH\OpsCenter\server\logs<br>or<br><INSTALL_PATH>/SYMCOpsCenterServer/logs | 58330-423-*.log | <p>This log file has minimal information that helps in understanding the flow of each use case. Unlike *148* logs, this log file does not have detailed log information. This log file can be mainly used by Support to diagnose the problem if a particular use case has failed. An example of a failed use case is when you run a report and any of the pre-defined steps like fetching report definition , building query, converting result etc. fail. Each failed use case will have error code and the message. Currently, data collection and reporting component has well defined error code and messages. This log file also has a detailed stack trace for failed use case.</p> <p>By default, the application logging is enabled. You can disable it by configuring the <code>log.conf</code> file.</p> <p>To disable application logging, set the debug level as 0 in <code>log.conf</code> file using the following command:</p> <p>Windows:<br/>           &lt;INSTALL_PATH&gt;\OpsCenter\server\bin\vxlogcfg.exe -a -p 58330 -o &lt;OID&gt; -s DebugLevel=0</p> <p>UNIX:<br/>           /&lt;INSTALL_PATH&gt;/SYMCOpsCenterServer/bin/vxlogcfg -a -p 58330 -o &lt;OID&gt; -s DebugLevel=0</p> <p>To enable application logging later, you can give any value greater than 0. For example, DebugLevel=1 enables application logging. To disable application logging later, modify the value of DebugLevel to 0.</p> |

## About OpsCenter log files on Windows servers

OpsCenter creates the following log files using VxUL and legacy formats.

### OpsCenter installation log files

[Table 4-14](#) shows details about the installation log files for OpsCenter components. These log files can be used to troubleshoot installation issues of the respective OpsCenter component.

**Table 4-14** OpsCenter installation log files

| OpsCenter component    | Log file                                                                             |
|------------------------|--------------------------------------------------------------------------------------|
| OpsCenter Server       | %ALLUSERSPROFILE%\Symantec\OpsCenter\INSTALLLOGS\OpsCenterServerInstallLog.html      |
| OpsCenter View Builder | %ALLUSERSPROFILE%\Symantec\OpsCenter\INSTALLLOGS\OpsCenterViewBuilderInstallLog.html |

### OpsCenter log files

[Table 4-15](#) shows details about the OpsCenter log files.

**Table 4-15** OpsCenter log files

| Log file directory                  | Log file                             | Troubleshooting purpose                                                    |
|-------------------------------------|--------------------------------------|----------------------------------------------------------------------------|
| INSTALL_PATH\OpsCenter\server\logs\ | ServerService_ <i>timestamp</i> .log | These log files for system.err and system.out of OpsCenter server service. |

### Log files associated with Authentication Service

[Table 4-16](#) lists the log files that are associated with Authentication Service.

**Table 4-16** Log files for Authentication Service

| Log file directory                                                    | Log file  | Troubleshooting purpose      |
|-----------------------------------------------------------------------|-----------|------------------------------|
| On Windows platforms:<br>INSTALL_PATH\OpsCenter\server\authbroker\bin | vxatd.log | User authentication activity |

### OpsCenter database log files

[Table 4-17](#) lists the log files that are associated with the OpsCenter database.

**Table 4-17** Log files associated with the OpsCenter database

| Log file directory                     | Log file   | Troubleshooting purpose                                                                   |
|----------------------------------------|------------|-------------------------------------------------------------------------------------------|
| INSTALL_PATH\OpsCenter\server\db\log\  | server.log | OpsCenter Sybase database activity.                                                       |
| INSTALL_PATH\OpsCenter\server\db\data\ | vxpmdb.log | OpsCenter Sybase database transaction files.<br><b>Note:</b> Do not change this log file. |

## OpsCenter Web server log files

The log files that are associated with the OpsCenter Web server are present in the `INSTALL_PATH\OpsCenter\gui\webserver\logs` directory.

## VxUL log files for OpsCenter and the components that OpsCenter uses

Table 4-18 lists the log files that are associated with VxUL and other components that NetBackup uses.

**Table 4-18** Log files associated with VxUL and other components

| Log file directory                   | Log file        | Troubleshooting purpose           |
|--------------------------------------|-----------------|-----------------------------------|
| INSTALL_PATH\VERITAS\VxPBX\bin\      | 50936-103-*.log | PBX activity                      |
| INSTALL_PATH\VERITAS\NetBackup\logs\ | 51216-132-*.log | NBSL activity                     |
| INSTALL_PATH\OpsCenter\gui\logs\     | 51216-147-*.log | OpsCenter Web GUI activity        |
| INSTALL_PATH\OpsCenter\server\logs   | 58330-148*.log  | OpsCenter server activity         |
| INSTALL_PATH\OpsCenter\server\logs   | 58330-423-*.log | OpsCenter application logging     |
| INSTALL_PATH\OpsCenter\server\logs   | 58330-18-*.log  | OpsCenter authentication activity |

## About OpsCenter log files on UNIX servers

OpsCenter creates the following log files by using VxUL and legacy formats.

## Log files on UNIX servers associated with OpsCenter

Table 4-19 lists the log files for OpsCenter.

**Table 4-19** Log files for OpsCenter

| OpsCenter log file                                                   | Troubleshooting purpose                          |
|----------------------------------------------------------------------|--------------------------------------------------|
| <i>INSTALL_PATH/SYMCOpsCenterServer/logs/OpsCenterServer_out.log</i> | stdout and stderr for the OpsCenterServer daemon |
| <i>INSTALL_PATH/SYMCOpsCenterServer/logs/purge-status.log</i>        | Shows the details of purge operations            |
| <i>/var/VRTS/install/logs/</i> (directory)                           | Provides a trace for any installation issues     |

## Log files on UNIX servers for Authentication Service

Table 4-20 lists the log files that are associated with Veritas Product Authentication Service.

**Table 4-20** Log files for Authentication Service

| Log file                                                         | Troubleshooting purpose           |
|------------------------------------------------------------------|-----------------------------------|
| <i>INSTALL_PATH/SYMCOpsCenterServer/authbroker/bin/vxatd.log</i> | OpsCenter authentication activity |

## Log files on UNIX servers associated with OpsCenter database

Table 4-21 lists the log files that are associated with the OpsCenter database.

**Table 4-21** Log files associated with OpsCenter database

| OpsCenter log file                                          | Troubleshooting purpose                                                                   |
|-------------------------------------------------------------|-------------------------------------------------------------------------------------------|
| <i>INSTALL_PATH/SYMCOpsCenterServer/db/log/dbserver.log</i> | OpsCenter Sybase database activity.                                                       |
| <i>INSTALL_PATH/SYMCOpsCenterServer/db/data/vxpmdb.log</i>  | OpsCenter Sybase database transaction files.<br><b>Note:</b> Do not change this log file. |

## Log files on UNIX servers associated with OpsCenter Web server

Table 4-22 lists the log files that are associated with the OpsCenter Web server.



**Table 4-22** Log files associated with the OpsCenter Web server

| OpsCenter log directory                        | Troubleshooting purpose                          |
|------------------------------------------------|--------------------------------------------------|
| <INSTALL_PATH>/SYMCOpsCenterGUI/webserver/logs | OpsCenter Web GUI application activity (stdout). |

## Log files on UNIX associated with VxUL and other components

[Table 4-23](#) lists the log files that are associated with VxUL and other components.

**Table 4-23** Log files associated with VxUL and other components

| OpsCenter log file                                           | Troubleshooting purpose           |
|--------------------------------------------------------------|-----------------------------------|
| <i>INSTALL_PATH/VRTSpx/log/50936-103-*.log</i>               | PBX activity                      |
| <i>INSTALL_PATH/opencv/logs/51216-132-*.log</i>              | NBSL activity                     |
| <i>INSTALL_PATH/SYMCOpsCenterGUI/logs/51216-147-*.log</i>    | OpsCenter Web GUI activity        |
| <i>INSTALL_PATH/SYMCOpsCenterServer/logs/558330-148*.log</i> | OpsCenter server activity         |
| <i>INSTALL_PATH/SYMCOpsCenterServer/logs/58330-423-*.log</i> | OpsCenter application logging     |
| <i>INSTALL_PATH/SYMCOpsCenterServer/logs/58330-18-*.log</i>  | OpsCenter authentication activity |

# Understanding OpsCenter settings

This chapter includes the following topics:

- [OpsCenter settings](#)
- [Setting user preferences](#)
- [About managing licenses](#)
- [Configuring the data purge period on the OpsCenter Server](#)
- [About storing the SMTP Server configurations in OpsCenter](#)
- [Configuring SMTP server settings for OpsCenter](#)
- [Adding host aliases in OpsCenter](#)
- [Merging objects \(hosts\) in OpsCenter](#)
- [Modifying tape library information in OpsCenter](#)
- [Copying a user profile in OpsCenter](#)
- [Setting report export location in OpsCenter](#)
- [About managing Object Types in OpsCenter](#)
- [About managing OpsCenter users](#)
- [About managing recipients in OpsCenter](#)
- [About managing cost analysis and chargeback for OpsCenter Analytics](#)
- [Monitoring OpsCenter tuning status](#)

# OpsCenter settings

This topic describes the various OpsCenter settings. An OpsCenter Admin can configure these settings using the OpsCenter console. The normal users can view or access the information that is relevant only to their profiles, which the OpsCenter Administrator has set.

You can configure the following settings in OpsCenter.

**Table 5-1** Settings in OpsCenter

| Setting                                | Lets you...                                                                                                        | Reference topic                                                                              |
|----------------------------------------|--------------------------------------------------------------------------------------------------------------------|----------------------------------------------------------------------------------------------|
| User Preferences                       | Add user-specific details and create user profiles.                                                                | See <a href="#">“Setting user preferences”</a> on page 188.                                  |
| Configuration > NetBackup              | Add NetBackup primary servers and their properties to collect data from it.                                        | See <a href="#">“About configuring data collection for NetBackup”</a> on page 241.           |
| Configuration > License                | Manage permanent or demo license keys.                                                                             | See <a href="#">“ Adding OpsCenter license keys”</a> on page 194.                            |
| Configuration > Data Purge             | Specify when you want to purge the data that is collected from various products.                                   | See <a href="#">“Configuring the data purge period on the OpsCenter Server”</a> on page 195. |
| Configuration > SMTP Server            | Configure the SMTP server details that you need while sending reports or alerts through emails.                    | See <a href="#">“Configuring SMTP server settings for OpsCenter”</a> on page 197.            |
| Configuration > Host Alias             | Add aliases for hosts.                                                                                             | See <a href="#">“Adding host aliases in OpsCenter”</a> on page 199.                          |
| Configuration > Object Merger          | Configure OpsCenter to merge the objects that represent the same backup client, but registered as separate objects | See <a href="#">“Merging objects (hosts) in OpsCenter”</a> on page 200.                      |
| Configuration > Tape Library           | Modify tape library information                                                                                    | See <a href="#">“Merging objects (hosts) in OpsCenter”</a> on page 200.                      |
| Configuration > Copy User Profile      | Configure OpsCenter to copy a user's profile to another user.                                                      | See <a href="#">“Copying a user profile in OpsCenter”</a> on page 202.                       |
| Configuration > Report Export Location | Specify the location where the exported reports are stored.                                                        | See <a href="#">“Setting report export location in OpsCenter”</a> on page 203.               |

**Table 5-1** Settings in OpsCenter (*continued*)

| Setting                        | Lets you...                                                                                                                              | Reference topic                                                                                          |
|--------------------------------|------------------------------------------------------------------------------------------------------------------------------------------|----------------------------------------------------------------------------------------------------------|
| Configuration > Object Type    | Add new object types and attributes.                                                                                                     | See <a href="#">“About managing Object Types in OpsCenter”</a> on page 204.                              |
| Views                          | Create and manage OpsCenter views.                                                                                                       | See <a href="#">“About managing OpsCenter views”</a> on page 272.                                        |
| Users                          | Manage users and user groups.                                                                                                            | See <a href="#">“About managing OpsCenter users ”</a> on page 207.                                       |
| Recipients                     | Manage Email and SNMP recipients.                                                                                                        | See <a href="#">“About managing recipients in OpsCenter”</a> on page 223.                                |
| Chargeback > Currency Settings | Manage the currency settings that appear in cost reports. You can select a currency from the global currency list and set it as default. | See <a href="#">“Setting the default currency for OpsCenter cost reports”</a> on page 230.               |
| Chargeback > Cost Variables    | Create cost variables.                                                                                                                   | See <a href="#">“Settings &gt; Chargeback &gt; Cost Variable options”</a> on page 232.                   |
| Chargeback > Cost Formulae     | Create cost formulae.                                                                                                                    | See <a href="#">“Settings &gt; Chargeback &gt; Cost Formulae options”</a> on page 236.                   |
| Chargeback > Cost Estimation   | Manage cost estimation.                                                                                                                  | See <a href="#">“Estimating chargeback costs using the OpsCenter Formula Modeling Tool”</a> on page 237. |

## Setting user preferences

In OpsCenter, you can set your preferences, such as default locale or time zone and personal details, such as email ID or name. You can also change your password using the **User Preferences** tab, if your user account belongs to the OpsCenterUsers domain.

**To set user preferences**

- 1 In the OpsCenter console, click **Settings > User Preferences**. The user preferences options are organized in the **General** and **My Profile** tabs.
- 2 Click the **General** tab to set **Default Locale**, **Data Display Time Zone**, **Start 24 Hour Day at**, **Disable Auto Refresh**, **Auto Refresh Interval (Minutes)**, and **Allow Multiple Selection in View Pane**.
- 3 Click **Save**.
- 4 Click the **My Profile** tab to see or modify **User Name**, **Password**, **User Role**, and **Domain Name**

## Settings > User Preferences options

Use the **General** tab options as follows:

**Table 5-2** General options

| Option                                 | Description                                                                                                                                                                                            |
|----------------------------------------|--------------------------------------------------------------------------------------------------------------------------------------------------------------------------------------------------------|
| <b>Default Locale</b>                  | Select a locale of your choice from the drop-down list. For example, if you select English as a default locale, all OpsCenter GUI screens use English as a default language.                           |
| <b>Data Display Time Zone</b>          | Select a preferred time zone - either OpsCenter Server time zone or any other time zone from the Other drop-down list. OpsCenter displays time on the GUI screens according to the selected time zone. |
| <b>Start 24 Hour Day at</b>            | Enter the time that is used as the start time of a day in reports. Report data is grouped depending on this start time.                                                                                |
| <b>Disable Auto Refresh</b>            | Select this check box if you do not want to automatically refresh the OpsCenter GUI.<br><br>By default, the auto-refresh option is enabled.                                                            |
| <b>Auto Refresh Interval (Minutes)</b> | Enter auto-refresh interval in minutes. For example, if you want to refresh the OpsCenter GUI to show updated data after every 5 minutes, enter five in the <b>Auto Refresh Interval</b> text box.     |
| <b>View Preferences</b>                |                                                                                                                                                                                                        |

**Table 5-2**      General options (*continued*)

| Option                              | Description                                                                                                                                                                                                                                                                                       |
|-------------------------------------|---------------------------------------------------------------------------------------------------------------------------------------------------------------------------------------------------------------------------------------------------------------------------------------------------|
| <b>Default View</b>                 | <p>This drop-down list shows the views for which you have permission. Select one of these views as the default view for the Monitor and Manage tabs in the OpsCenter console.</p> <p>By default, data for the selected view is shown in the Monitor and Manage tabs of the OpsCenter console.</p> |
| <b>Report Template Default View</b> | <p>This drop-down list shows the views for which you have permission. Select one of these views as the default view for report templates.</p> <p>By default, data for the selected view is shown when you run a report based on any of the report templates.</p>                                  |

**Table 5-2**      General options (*continued*)

| Option                                       | Description                                                                                                                                                                                                                                                                                                                                                                                                                                                                                                                                                                                                                                                                                                                                                                                                                                                                                                                                                                                                                                                                                                                                                                                                                                                                                                                                                                                                                                                                                                                                                                                                                                        |
|----------------------------------------------|----------------------------------------------------------------------------------------------------------------------------------------------------------------------------------------------------------------------------------------------------------------------------------------------------------------------------------------------------------------------------------------------------------------------------------------------------------------------------------------------------------------------------------------------------------------------------------------------------------------------------------------------------------------------------------------------------------------------------------------------------------------------------------------------------------------------------------------------------------------------------------------------------------------------------------------------------------------------------------------------------------------------------------------------------------------------------------------------------------------------------------------------------------------------------------------------------------------------------------------------------------------------------------------------------------------------------------------------------------------------------------------------------------------------------------------------------------------------------------------------------------------------------------------------------------------------------------------------------------------------------------------------------|
| <b>Allow Multiple Selection in View Pane</b> | <p>Select this check box if you want to select multiple nodes or view objects in the View Pane. When you check this option, you can see a check box next to each primary server or node in the View Pane. To view data for multiple primary servers and nodes, you check the corresponding check boxes and then click <b>Apply Selection</b>.</p> <p>By default, the multiple-selection option is enabled.</p> <p>When you uncheck the multiple-selection option, you can only select a single node or view object from the View Pane at a given time. Each node or a view object is a link. You can click a node or a view object to view data for the respective node or view object. For example, you can click a primary server in the View Pane to view data for the specific primary server.</p> <p>See <a href="#">“About making multiple or single-click selections in the View pane”</a> on page 48.</p> <p>When you uncheck the multiple-selection option, a <b>Group Component Summary</b> table is displayed when you click <b>Monitor &gt; Jobs</b> and select <b>Summary View</b> from the drop-down list. The <b>Group Component Summary</b> table at the bottom of the view displays job summary information. It shows the immediate NetBackup constituents of the selected view or node (group) in the <b>View</b> pane. For example if you select the ALL PRIMARY SERVERS view, the Group Component Summary table displays job summary for each primary server.</p> <p>More details about the Group Component Summary table are available.</p> <p>See <a href="#">“About the Group Component Summary table”</a> on page 311.</p> |
| <b>Report Export Layouts</b>                 |                                                                                                                                                                                                                                                                                                                                                                                                                                                                                                                                                                                                                                                                                                                                                                                                                                                                                                                                                                                                                                                                                                                                                                                                                                                                                                                                                                                                                                                                                                                                                                                                                                                    |

**Table 5-2** General options (*continued*)

| Option                                  | Description                                                                                                                                                                                                                                                                                                                                                                                                                                                                                                                                                                                                                                                                                     |
|-----------------------------------------|-------------------------------------------------------------------------------------------------------------------------------------------------------------------------------------------------------------------------------------------------------------------------------------------------------------------------------------------------------------------------------------------------------------------------------------------------------------------------------------------------------------------------------------------------------------------------------------------------------------------------------------------------------------------------------------------------|
| <b>PDF Tabular Report Export Layout</b> | <p>You can export a tabular report in various PDF formats. These preferences apply to standard reports only.</p> <p>Select one of the following PDF formats in which you want to export the tabular reports:</p> <ul style="list-style-type: none"><li>■ <b>Portrait</b><br/>Displays a maximum of seven columns of data per page.</li><li>■ <b>Landscape</b><br/>Displays a maximum of ten columns of data per page.</li><li>■ <b>Portrait for less than eight headers</b><br/>Displays data in the Portrait format for data up to seven headers and Landscape format for more than seven headers.</li><li>■ <b>Expand to fit</b><br/>Displays the entire data across a single page.</li></ul> |

Read and use the **My Profile** tab options as follows:

**Table 5-3** My Profile options

| Option             | Description                                                                                                                                                                                                                                                                                                                                                                                                                                       |
|--------------------|---------------------------------------------------------------------------------------------------------------------------------------------------------------------------------------------------------------------------------------------------------------------------------------------------------------------------------------------------------------------------------------------------------------------------------------------------|
| <b>User Name</b>   | Displays the user name.                                                                                                                                                                                                                                                                                                                                                                                                                           |
| <b>Password</b>    | <p>The OpsCenter security admin sets a default password for each user when it creates the profiles.</p> <p>The users that belong to the OpsCenterUsers domain can change their passwords after logging on .</p> <p>To change password, click the <b>Change Password</b> link.</p> <p>See <a href="#">“Changing your OpsCenter password”</a> on page 192.</p> <p>The users from other domains cannot change their passwords using this option.</p> |
| <b>User Role</b>   | The role of this user.                                                                                                                                                                                                                                                                                                                                                                                                                            |
| <b>Domain Name</b> | The name of the domain to which this user belongs.                                                                                                                                                                                                                                                                                                                                                                                                |

## Changing your OpsCenter password

Change the administrator-assigned password the first time you logon to OpsCenter console. Change the password at regular intervals thereafter.



For security reasons, you should change your password after it was reset by the OpsCenter Security Administrator. OpsCenter displays the **Change Password** page when you try to log in after your password was reset.

#### To change your OpsCenter password

- 1 In the OpsCenter console, click **Settings > My Profile**.
- 2 In the **My Profile** dialog box, click **Change Password**.
- 3 In the **Change Password** dialog box, do the following:
  - Type the old password in the **Old Password** field.
  - Type the new password in the **New Password** field.

---

You must set your new password according to the password rules or guidelines: Password must be at least 8 characters long and should contain at least one upper case letter, one lower case letter, and one numeric digit. The new password must be different than the current password.

The password rules are also provided on the Change Password page.

---

- Type your new password again in the **Confirm New Password** text box.
- 4 Click **Save**.

## About managing licenses

To use the advanced features that are not available in OpsCenter, you need to use a license key and enable OpsCenter Analytics.

See [“About OpsCenter”](#) on page 18.

See [“Adding OpsCenter license keys”](#) on page 194.

See [“Viewing OpsCenter license keys”](#) on page 194.

See [“Deleting OpsCenter license keys”](#) on page 195.

## Settings > Configuration > License options

The **License** tab shows the current state of the following options:

**Table 5-4** License options

| Option                   | Description                                                                |
|--------------------------|----------------------------------------------------------------------------|
| <b>Key</b>               | License keys associated with OpsCenter.                                    |
| <b>Type</b>              | Type of license key like PERMANENT, EVALUATION etc.                        |
| <b>Expiry Date</b>       | Expiry date that is associated with the license key.                       |
| <b>Licensed Features</b> | Licensed features that are associated with the key.                        |
| <b>Enabled</b>           | This column tells whether the licensed feature is enabled or not.          |
| <b>Current Usage</b>     | Actual current usage of the licensed feature.                              |
| <b>License Limit</b>     | Total licensed value that is associated for the specific licensed feature. |

## Adding OpsCenter license keys

An OpsCenter administrator can install OpsCenter license keys to activate additional product features or delete the license keys that are no longer needed.

You can add one or more OpsCenter license keys.

### To add OpsCenter license keys

- 1 Log on to the OpsCenter console as admin.
- 2 In the OpsCenter console, click **Settings > Configuration**.
- 3 Click the **License** tab.
- 4 Click **Add**.
- 5 On the **Add License Key** pop-up screen, enter a license key and click **OK**.

## Viewing OpsCenter license keys

You can view the license keys that are installed on the OpsCenter server host.

### To view OpsCenter license keys

- 1 Log on to the OpsCenter console as admin.
- 2 In the OpsCenter console, click **Settings > Configuration**.
- 3 Click the **License** tab.

## Deleting OpsCenter license keys

You can remove one or more OpsCenter Analytics license keys from the OpsCenter Server, on which you are connected as an administrator.

### To delete OpsCenter Analytics license keys

- 1 Log on to the OpsCenter console as admin.
- 2 In the OpsCenter console, click **Settings > Configuration**.
- 3 Click the **License** tab.
- 4 Select the check box in front of the license key that you want to delete.
- 5 Click **Delete**.

## Configuring the data purge period on the OpsCenter Server

You can configure the OpsCenter Server retention periods for the data types that are logged, such as Job, Policy, and Skipped Files.

---

**Note:** The details of the purged data are stored in the `purge-status.log` file, which is located in the OpsCenter server logs directory.

---

### To configure the data purge period on the OpsCenter Server

- 1 Log on to the OpsCenter console as admin.
- 2 In the OpsCenter click **Settings > Configuration**.
- 3 Click the **Data Purge** tab.  
 By default, data purge is enabled.
- 4 Edit the default data purge settings as necessary.  
 See [“Settings > Configuration > Data Purge options”](#) on page 195.
- 5 In the **Time of Purge** text box, enter the time of day (in 24-hour clock format) when you want to purge the data.
- 6 Click **Save**.

## Settings > Configuration > Data Purge options

By default, data purge is enabled.

Data purge settings help you manage the retention of the data that you have collected from NetBackup. For each data type, you can set the data retention in days. After the specified number of days, the corresponding data is purged from the OpsCenter database. Once the data is purged, you cannot retrieve it. For each data type, you can either use the default setting or change it as required.

Edit the default data purge options as follows:

Table 5-5            Data Purge options

| Option                     | Description                                                                                                                                                                                                                                                                                                                      |
|----------------------------|----------------------------------------------------------------------------------------------------------------------------------------------------------------------------------------------------------------------------------------------------------------------------------------------------------------------------------|
| Enable Data Purge          | To change the default data purge settings, select the Enable Data Purge option.                                                                                                                                                                                                                                                  |
| Enable Expired Image Purge | Select this option to purge the images that have expired in the NetBackup catalog.                                                                                                                                                                                                                                               |
| Backup Job                 | Set the number of days after which you want to purge the backup jobs (default is 220 days).<br><br>The number of days set for backup logs should be less than or equal to the number of days set for backup jobs. In other words, logs can be purged earlier than their respective jobs, or they can be purged at the same time. |
| Backup Log                 | Set the number of days after which you want to purge the Backup logs (default is 3 days).                                                                                                                                                                                                                                        |
| Tape Drive History         | Set the number of days to retain Tape Drive History logs (default is 31 days).                                                                                                                                                                                                                                                   |
| Media History              | Set the number of days to retain Media History logs (default is 31 days).                                                                                                                                                                                                                                                        |
| Alert                      | Enter the number of days for which you want to retain the Alert data (default is 31 days). Alert data older than this number is purged from the OpsCenter database.                                                                                                                                                              |
| SLP Images                 | Number of days for which the SLP data should be retained (default is 90 days).                                                                                                                                                                                                                                                   |
| Audit Trail                | Number of days for which you want to retain the Audit Trail records.<br><br><b>Note:</b> By default, data purge for Audit Trail is set to 420 days.                                                                                                                                                                              |

Table 5-5 Data Purge options (continued)

| Option        | Description                                                                      |
|---------------|----------------------------------------------------------------------------------|
| Time of Purge | Enter the time of day (in 24-hour clock format) when you want to purge the data. |

# About storing the SMTP Server configurations in OpsCenter

The SMTP Server settings are stored in the OpsCenter database in the `nm_SmtpSettings` table.

Note the following points:

- When you upgrade OpsCenter, all SMTP-related configuration details (if they are already present in the `nm.conf` file from the previous version) are saved in the OpsCenter database in the `nm_SmtpSettings` table. The SMTP-related configuration details are subsequently removed from the `nm.conf` file.
- You should specify the SMTP-related configuration details through the OpsCenter GUI and not in the `nm.conf` file. If you specify any SMTP details manually in the `nm.conf` file and they are already present in the `nm_SmtpSettings` database table, the configuration details from the `nm.conf` file will be ignored. On the next OpsCenter Server service start up, these SMTP details are removed from the `nm.conf` file. However, if the `nm_SmtpSettings` database table is empty, the SMTP details from the `nm.conf` file are inserted in the table on the next OpsCenter Server service start up. The SMTP-related configuration details are subsequently removed from the `nm.conf` file.

**Note:** SNMP trap configuration details continue to remain in the `nm.conf` file as before.

## Configuring SMTP server settings for OpsCenter

This section provides the procedure to configure the SMTP server that you can use for sending emails and alerts.

See [“About storing the SMTP Server configurations in OpsCenter”](#) on page 197.

### To configure SMTP server settings for OpsCenter

- 1 Log on to the OpsCenter console as admin.
- 2 In the OpsCenter console, click **Settings > Configuration**.
- 3 Click **SMTP Server**.  
 OpsCenter uses these global server settings to send email notifications using the SMTP server that you specify.
- 4 Enter the required information.  
 See [“Settings > Configuration > SMTP server options”](#) on page 198.
- 5 Click **Save**.

## Settings > Configuration > SMTP server options

A description of the **Settings > Configuration > SMTP Server** options follows in the table.

**Table 5-6** SMTP server options

| Option                      | Description                                                                                                                                                          |
|-----------------------------|----------------------------------------------------------------------------------------------------------------------------------------------------------------------|
| <b>SMTP Server Name</b>     | Enter the SMTP (Simple Mail Transfer Protocol) Server host name.<br><br>Notifications of the alerts that are generated in OpsCenter are sent using this SMTP server. |
| <b>SMTP Server port</b>     | Enter the SMTP (Simple Mail Transfer Protocol) Server port number.                                                                                                   |
| <b>Sender Display Name</b>  | Enter the name that is associated with the Email ID. For example, Backup Reporting Department.                                                                       |
| <b>Sender Email Address</b> | Specify the Email ID to receive any replies to the alerts or the reports that were sent by OpsCenter.                                                                |
| <b>Server User Name</b>     | Some SMTP servers may require user name and password credentials to send email.<br><br>Enter the user name.                                                          |
| <b>Server User Password</b> | Some SMTP servers may require user name and password credentials to send email.<br><br>Enter the password for this user account.                                     |

See [“About storing the SMTP Server configurations in OpsCenter”](#) on page 197.

# Adding host aliases in OpsCenter

This section provides the procedures to add aliases for hosts.

The host's primary alias is displayed in all console functions and reports. Other host aliases are used when you search in OpsCenter or gather and collate data.

---

**Warning:** Your alias names must be compatible with your hosts' DNS names or with the names by which they are known to applications such as NetBackup. For example, if you use an alias that is unknown to OpsCenter, the explorer stops collecting information from the OpsCenter host. Instead the explorer attempts to collect data from a host with the alias name.

---

## To add a host alias

- 1 In the OpsCenter console, click **Settings > Configuration > Host Alias**.
- 2 From the drop-down list select a host name or type a host name and click **Show Alias**.  
All the existing aliases are displayed.
- 3 Click **Add Alias**.
- 4 Enter the alias name for the host that you have selected from the drop-down list.
- 5 Click **Save**.

## Settings > Configuration > Host Alias options

A description of the **Settings > Configuration > Host Alias** options follows in the table.

**Table 5-7** Host Alias options

| Option                     | Description                                                                                                                               |
|----------------------------|-------------------------------------------------------------------------------------------------------------------------------------------|
| <b>Select Host</b>         | From the drop-down list select a host name or type a host name.                                                                           |
| <b>Show Alias</b>          | Click <b>Show Alias</b> to display the aliases associated with the selected host.                                                         |
| <b>Alias 1, 2, 3, etc.</b> | A selected host can have one or more alias associated with it.<br><br>You can clear and save the alias for removing the particular alias. |

**Table 5-7** Host Alias options (*continued*)

| Option    | Description                                                  |
|-----------|--------------------------------------------------------------|
| Add Alias | Click <b>Add Alias</b> to add aliases for the selected host. |

## Merging objects (hosts) in OpsCenter

OpsCenter provides a facility to merge objects (hosts) that represent the same media server, backup client, but registered as separate objects (hosts). Using the OpsCenter UI, you can merge only one object into other, at a time.

In OpsCenter, you can merge objects (hosts) representing the same backup client.

---

**Caution:** Merging objects is not reversible.

It is recommended that you do not merge a host that is a primary server, a media server and a client (that is, a source that is of entity type 14) with any other host. If you merge a host of entity type 14 with another host, it would result in deleting the primary server and all of its related data from OpsCenter. This is applicable only when you try to merge objects by using the `view_exportimport` utility or OpsCenter ViewBuilder.

---

### To merge two objects

- 1 Log on to the OpsCenter console with administrator privileges.
- 2 In the OpsCenter console, click **Settings > Configuration > Object merger**.
- 3 Select the **Host Type**: Media Server, or Client.  
See [“Settings > Configuration > Object Merger options”](#) on page 201.
- 4 Select the **Source Host** from the drop-down list. An auto-suggest feature is available.
- 5 Select the **Target Host** from the drop-down list. An auto-suggest feature is available.
- 6 Click **Validate Object Merging**.
- 7 You can view the snapshot of the selection that you have made earlier. To modify the **Source Host** or **Target Host** click **Back**. To begin the merge, click **Start Merge**.

Repeat these steps if you want to merge more objects.



## Settings > Configuration > Object Merger options

A description of the **Settings > Configuration > Object Merger** options follows in the table.

**Table 5-8** Object Merger options

| Option                         | Description                                                                                                                                                                                                               |
|--------------------------------|---------------------------------------------------------------------------------------------------------------------------------------------------------------------------------------------------------------------------|
| <b>Host Type</b>               | Select the <b>Media Server</b> , or <b>Client</b> radio button to indicate <b>Host Type</b> .                                                                                                                             |
| <b>Source Host</b>             | Select a source host from the drop-down list. An auto-suggest feature is available.<br><br>Source host is the host that you want to merge.                                                                                |
| <b>Target Host</b>             | Select a target host from the drop-down list. An auto-suggest feature is available.<br><br>Target host is the host to which you want to merge the source host. Target host is the resultant host after the object merger. |
| <b>Validate Object Merging</b> | Click <b>Validate Object Merging</b> to view a snapshot of the selection that you have made.                                                                                                                              |

## Modifying tape library information in OpsCenter

OpsCenter provides a facility to monitor all the tapes that the data collector uses. Using the OpsCenter user interface, you can edit the serial number, type, manufacturer, alias, slot count of the tape drives the data collector uses.

OpsCenter receives information from NBSL about specific SCSI robots. It is recommended that you do not edit **Slot Count** information for the following SCSI robots:

- TLD
- TL4
- TL8

### To modify tape library information in OpsCenter

- 1 Log on to the OpsCenter console with administrator privileges.
- 2 In the OpsCenter console, click **Settings > Configuration**.
- 3 Click **Tape Library**.

- 4 You can view the list of the tape libraries in OpsCenter. Select the check box next to tape library, for which you want to edit the information.
- 5 Edit the information.  
See [“Settings > Configuration > Tape Library options”](#) on page 202.
- 6 Click **Save**.

## Settings > Configuration > Tape Library options

The following table provides a description of the **Settings > Configuration > Tape Library** options.

**Table 5-9** Tape Library options

| Option               | Description                                                      |
|----------------------|------------------------------------------------------------------|
| <b>ID</b>            | Displays the unique ID that is associated with the tape library. |
| <b>Host Name</b>     | Displays the media server to which the tape library is attached. |
| <b>Type</b>          | Select the type of tape library from the drop-down list.         |
| <b>Serial Number</b> | Enter the serial number of the tape library.                     |
| <b>Manufacturer</b>  | Enter the manufacturer of the tape library.                      |
| <b>Alias</b>         | Enter the alias for the tape library.                            |
| <b>Slot Count</b>    | Enter the slot count for the tape library.                       |

## Copying a user profile in OpsCenter

Most user-definable content, such as reports, cost variables, and cost formulas, is accessible only by the user who has created it. Using the copy user profile functionality, you can copy information from one user account to another.

### To copy a user profile

- 1 Log on to the OpsCenter console with administrator privileges.
- 2 In the OpsCenter console, click **Settings > Configuration > Copy User Profile**.
- 3 Select the source user account from the **From User** drop-down list.  
See [“Settings > Configuration > Copy User Profile options”](#) on page 203.
- 4 Select the target user account from the **To User** drop-down list.

- 5 In the **Copy Items** options, select the items you want to copy, for example reports or cost rates or formulae.
- 6 Click **Next**.
- 7 Select reports or cost rates or formulae to be copied to this user profile.  
 If you copy a cost formula, the associated cost variables are implicitly copied.  
 If you copy a cost report, the associated cost formula and variables are implicitly copied.
- 8 Click **Copy**.

## Settings > Configuration > Copy User Profile options

A description of the **Settings > Configuration > Copy User Profile** options follows in the table.

**Table 5-10** Copy User Profile options

| Option                         | Description                                                                           |
|--------------------------------|---------------------------------------------------------------------------------------|
| <b>From User</b>               | Select the source user account from the <b>From User</b> drop-down list.              |
| <b>To User</b>                 | Select the target user account from the <b>To User</b> drop-down list.                |
| <b>Copy Items</b>              | Select the items you want to copy: <b>Reports</b> or <b>Cost Rates and Formulae</b> . |
| <b>Reports</b>                 | Select reports to be copied to this user profile.                                     |
| <b>Cost Rates and Formulae</b> | Select cost rates and formulae to be copied to this user profile.                     |

## Setting report export location in OpsCenter

In OpsCenter you can configure exporting of reports to a predefined location. Data from exported reports is stored in a default directory, if you have not defined any location.

### To set report export location

- 1 Log on to the OpsCenter console with administrator privileges.
- 2 In the OpsCenter console, click **Settings > Configuration > Report Export Location**.

- 3 In the **Report Export Location** box type the directory where you want to save the reports.
- 4 Click **Save**.

## Settings > Configuration > Report Export Location options

A description of the **Settings > Configuration > Report Export Location** options follows in the table.

**Table 5-11** Report Export Location options

| Option                        | Description                                                 |
|-------------------------------|-------------------------------------------------------------|
| <b>Report Export Location</b> | Type the directory path where you want to save the reports. |

## About managing Object Types in OpsCenter

See the following sections for the procedures related to managing object types and their attributes in OpsCenter.

See [“Adding object types in OpsCenter”](#) on page 205.

See [“Modifying object types in OpsCenter”](#) on page 206.

See [“Deleting object types in OpsCenter”](#) on page 205.

See [“Adding attributes to object types in OpsCenter”](#) on page 206.

See [“Deleting attributes from object types in OpsCenter”](#) on page 206.

## Settings > Configuration > Object Type options

A description of the **Settings > Configuration > Object Type** options follows in the table.

**Table 5-12** Object Type options

| Option              | Description                                                             |
|---------------------|-------------------------------------------------------------------------|
| <b>Object Types</b> | Click the list box to select an object type that you want to configure. |

**Table 5-12** Object Type options (*continued*)

| Option                 | Description                                                                                                                                                                       |
|------------------------|-----------------------------------------------------------------------------------------------------------------------------------------------------------------------------------|
| <b>Add/Edit/Delete</b> | Located to the right of the <b>Object Types</b> drop-down list. Click to add, edit, or delete object types.<br><br><b>Note:</b> You can edit or delete only user-defined objects. |
| <b>Add/Delete</b>      | Located above the <b>Attributes</b> check box. Click to add or delete attributes.                                                                                                 |
| <b>Attributes</b>      | Attributes associated with the selected object type.                                                                                                                              |

## Adding object types in OpsCenter

In OpsCenter you can add or edit attributes of predefined object types. You can also add new object types and attributes for those new object types.

### To add an object type

- 1 Log on to the OpsCenter console with administrator privileges.
- 2 In the OpsCenter console, click **Settings > Configuration > Object Types**.
- 3 Click **Add**.
- 4 Enter the name in the **Add Object Type** dialog box..
- 5 Click **OK**.

## Deleting object types in OpsCenter

You can only delete an object type that you have created. You cannot delete the predefined objects in the drop-down list.

### To delete object types

- 1 Log on to the OpsCenter console with administrator privileges.
- 2 In the OpsCenter console, click **Settings > Configuration > Object Types**.
- 3 Select the object type from the drop-down list. You can delete the object types that you have created. You cannot delete predefined object types.
- 4 Click **Delete**.

See [“Adding object types in OpsCenter”](#) on page 205.

## Modifying object types in OpsCenter

You can only modify the name of an object type that you have created. You cannot modify the name of the predefined objects in the drop-down list.

### To modify an object type name

- 1 Log on to the OpsCenter console with administrator privileges.
- 2 In the OpsCenter console, click **Settings > Configuration > Object Type**.
- 3 Select the object type that you want to modify from the drop-down list.

You can rename the object types that you have created. You cannot rename the predefined object types.

- 4 Click **Edit**.
- 5 On the **Edit Object Type** pop-up screen, modify the object type name and click **OK**.

## Adding attributes to object types in OpsCenter

You can add attributes to all object types.

### To add attributes to an object type

- 1 Log on to the OpsCenter console with administrator privileges.
- 2 In the OpsCenter console, click **Settings > Configuration > Object Types**.
- 3 Select the object type from the drop-down list and in **Attributes** section, click **Add**.
- 4 Enter the name of the attribute and click **OK**.

See [“Adding object types in OpsCenter”](#) on page 205.

## Deleting attributes from object types in OpsCenter

You can delete the attributes that are added to an object type.

### To delete attributes from an object type

- 1 Log on to the OpsCenter console with administrator privileges.
- 2 In the OpsCenter console, click **Settings > Configuration > Object Types**.
- 3 Select the object type from the drop-down list. In the **Attributes** section, select the check box in front of the attribute you want to delete.
- 4 Click **Delete**.

# About managing OpsCenter users

After you install OpsCenter, you need to create user accounts. The OpsCenter Authentication Service (AT) validates credentials of OpsCenter users based on Windows, NIS, or private domains.

See [“User access rights and functions in OpsCenter user interface”](#) on page 212.

See [“Adding new users to OpsCenter”](#) on page 217.

See [“Resetting an OpsCenter user password”](#) on page 219.

See [“Viewing OpsCenter user account information”](#) on page 216.

See [“Adding new users to OpsCenter”](#) on page 217.

See [“Editing OpsCenter user information”](#) on page 219.

See [“Deleting OpsCenter users”](#) on page 221.

## About managing user password

This section provides the information on how you can manage your passwords using the OpsCenter GUI.

You can change your default password at the time of first login using the Change Password UI. If you want to change your password while you are logged in, go to **Settings > User preferences > My Profile > Change Password**.

See [“Changing your OpsCenter password”](#) on page 192.

---

**Note:** If you are an OpsCenter(vx) domain user and have forgotten the password, contact the OpsCenter Security Administrator to reset your password. OpsCenter Security Administrator can reset passwords only for OpsCenter(vx) domain users. NT or LDAP domain users should contact the System Administrator to reset their passwords.

---

If you are an OpsCenter Security Administrator and you need to reset the password of an OpsCenter(vx) domain user, go to **Settings > Users > Edit User > Reset Password**.

See [“Resetting an OpsCenter user password”](#) on page 219.

If you are a Security Administrator and you have forgotten the OpsCenter user account password, you can manually reset your password.

See [“Resetting password of the OpsCenter Security Admin”](#) on page 220.

## About adding AD / LDAP user groups in OpsCenter

You can add AD / LDAP domain user groups in OpsCenter and assign user roles to them. All users in the group inherit the same user role and they can access OpsCenter using their AD / LDAP credentials. With this enhancement, you do not need to add and authenticate each user of the group in OpsCenter. Any changes to the user group like addition or removal of a user is automatically reflected in OpsCenter.

Active Directory (AD) is a directory service created by Microsoft for Windows domain networks. It is included in most Windows Server operating systems.

Active Directory provides a central location for network administration and security. Server computers that run Active Directory are called domain controllers. An AD domain controller authenticates and authorizes all users and computers in a Windows domain type network - assigning and enforcing security policies for all computers and installing or updating software. For example, when a user logs into a computer that is part of a Windows domain, Active Directory checks the submitted password and determines whether the user is a system administrator or a normal user.

Active Directory uses Lightweight Directory Access Protocol (LDAP), which is an application protocol for accessing and maintaining distributed directory information services over an Internet Protocol (IP) network.

The AD / LDAP user groups that you have added in OpsCenter are listed on the OpsCenter GUI on the **Settings > Users > Users** tab.

Some important notes and considerations about adding AD / LDAP user groups in OpsCenter:

- In OpsCenter, an AD / LDAP user group and a single user can be differentiated with the help of the User column in the Users table.
- A single user is indicated as 'Individual' and an AD / LDAP user group is indicated as 'Group'.
- If an individual OpsCenter user is a part of an AD / LDAP user group, the user inherits the role that was individually assigned, irrespective of the role of the user group. For example: UserA is added as an OpsCenter individual user. UserA is also part of an AD / LDAP user group called GroupA. The role of UserA is 'Administrator' and the role of GroupA is 'Reporter'. In this scenario, the user role of UserA is always 'Administrator'.
- If a user is part of multiple AD / LDAP user groups, the user inherits the highest role in the hierarchy out of all user group roles. For example: UserA is part of three AD / LDAP user groups: GroupA, GroupB, and GroupC. User role of GroupA is 'Administrator', of GroupB is 'Security Administrator', and of GroupC is 'Reporter'. In this scenario, UserA inherits the role 'Security Administrator'.



- Subgroups of a user group that you have added to OpsCenter should not contain special characters in their names. Subgroups cannot contain special characters like: ',', '\', '&', '#', '%', or '\*'

For example: You have created two groups called 'ValidGroup' and 'Invalid%Group'. 'Invalid%Group' is added to 'ValidGroup'. 'Invalid%Group' is now a subgroup of 'ValidGroup'. 'ValidGroup' is added to OpsCenter. As 'Invalid%Group' contains special characters in its name, users of this group cannot log on to OpsCenter.

However, if 'Invalid%Group' is directly added to OpsCenter, all of its users can log on to OpsCenter.

User groups with names containing special characters cannot be used as subgroups in OpsCenter.

See “[Adding new users to OpsCenter](#)” on page 217.

## Adding AD / LDAP domain in OpsCenter

You can add existing AD / LDAP domains in OpsCenter and authenticate the domain group users to access OpsCenter.

### To add an AD / LDAP domain

- 1 Logon to OpsCenter Server.
- 2 On the command prompt, navigate to the following directory:*Installation Directory\OpsCenter\server\authbroker\bin.*

3 Run the following command to create an AD or LDAP domain on the OpsCenter Server:

AD

```
vssat addldapdomain -d domain_name -s ldap://AD server name -u user based DN --g group based DN -t msad -m admin user DN -w admin user password -b BOB | FLAT
```

For example:

```
vssat addldapdomain -d OpsADDomain -s ldap://dc.virtual.lab -u DC=virtual,DC=lab -g DC=virtual,DC=lab -t msad -m CN=Administrator,CN=Users,DC=virtual,DC=lab -w password -b BOB
```

LDAP

```
vssat addldapdomain -d LDAPDomainName -s LADPServerName -u ou=People,dc=domainName1,dc=domainname2 -g ou=Group,dc=domainName1,dc=domainName2 -t LDAPSchema
```

For example:

```
vssat addldapdomain -d OpsLDAPDomain -s ldap://opscenter-win.veritas.com -u ou=People,dc=OpsLDAPDomain,dc=veritas,dc=com -g ou=Group,dc=OpsLDAPDomain,dc=veritas,dc=com -t rfc2307
```

4 Run the following command to add the OpsCenter Server as authentication broker:

```
vssat addbrokerdomain -b OpsCenterServerName:1556 -d ldap:LDAPDomain
```

Settings > Users > Users options

The following table provides the descriptions of the **Settings > Users > Users** options.

Table 5-13 Users options

| Option                  | Description                                                                                                                                   |
|-------------------------|-----------------------------------------------------------------------------------------------------------------------------------------------|
| Add/Edit/Delete options | Click <b>Add/Edit/Delete</b> to add, edit, or delete users.                                                                                   |
| Name                    | Login name of the user.                                                                                                                       |
| User Role               | Role that is associated with the user.<br><br>See <a href="#">“User access rights and functions in OpsCenter user interface”</a> on page 212. |

Table 5-13      Users options (*continued*)

| Option      | Description                                                                                                                                                                                                                                                                                                                                                                                                        |
|-------------|--------------------------------------------------------------------------------------------------------------------------------------------------------------------------------------------------------------------------------------------------------------------------------------------------------------------------------------------------------------------------------------------------------------------|
| User        | Type of the user: Individual User or Group User.<br><br>You can add AD / LDAP domain groups to OpsCenter to authorize all users from that group to access OpsCenter.<br><br>All users from the authorized domain group can logon to OpsCenter with their AD / LDAP credentials. Any changes like addition or removal of a user from an authorized AD / LDAP domain group are automatically reflected in OpsCenter. |
| User Status | Status of the user: Enabled or Disabled<br><br>If you want to temporarily revoke a user's permission to access OpsCenter, set the user status to 'Disabled'. User with the 'Disabled' user status cannot logon to OpsCenter. However, the user-specific data such as reports or schedules is retained.                                                                                                             |
| Domain Type | Domain type (like vx) that the user is a member of and also specified while adding the user.                                                                                                                                                                                                                                                                                                                       |
| Domain Name | Domain name (like OpsCenterUsers) that the user is a member of and also specified while adding the user .                                                                                                                                                                                                                                                                                                          |

The Security Administrator can view the list of views that each user can access under the Assigned Views tab at the bottom. The Assigned Views tab is only visible if you log on as a Security Administrator (like `admin`).

The following columns are shown in the table:

|                 |                                                                                                                                                                                                                                                                                                                     |
|-----------------|---------------------------------------------------------------------------------------------------------------------------------------------------------------------------------------------------------------------------------------------------------------------------------------------------------------------|
| Name            | This column lists the views to which a user is permitted.                                                                                                                                                                                                                                                           |
| Type            | This column lists the type of the specific view like Client, Primary Server, or Policy.                                                                                                                                                                                                                             |
| Permission Type | The Security Administrator can assign a view directly to a user using the OpsCenter console. A Security Administrator or Administrator can also assign a view directly to a user group using the View Builder.<br><br>This column lists if the view was assigned directly to the selected user or via a user group. |
| Created On      | This column lists the date and time when the view was created.                                                                                                                                                                                                                                                      |
| Owner           | This column lists the name of the user who owns the specific view.                                                                                                                                                                                                                                                  |

## User access rights and functions in OpsCenter user interface

The following tables provide information on OpsCenter users and the functions that they can perform in the OpsCenter user interface.

You can add AD / LDAP domain groups to OpsCenter to authorize all users from that group to access OpsCenter.

[Table 5-14](#) provides details of the OpsCenter user interface functions that authorized users or user groups can perform.

**Table 5-14** OpsCenter user interface functions

| OpsCenter functions  | Tasks                                                                                                                                                                                                                                                                                                  | Go to this topic                                                                                                                                                                                                                                                                                                                                                                                                                                                                                                                                                                                                   |
|----------------------|--------------------------------------------------------------------------------------------------------------------------------------------------------------------------------------------------------------------------------------------------------------------------------------------------------|--------------------------------------------------------------------------------------------------------------------------------------------------------------------------------------------------------------------------------------------------------------------------------------------------------------------------------------------------------------------------------------------------------------------------------------------------------------------------------------------------------------------------------------------------------------------------------------------------------------------|
| User Management      | <p>The User Management function includes the following tasks:</p> <ul style="list-style-type: none"><li>■ Create, update, delete users.</li><li>■ Create, update, delete user groups.</li><li>■ Add, remove users from user groups.</li><li>■ Assign, remove roles to users and user groups.</li></ul> | <p>See <a href="#">“About managing OpsCenter users”</a> on page 207.</p>                                                                                                                                                                                                                                                                                                                                                                                                                                                                                                                                           |
| OpsCenter Management | <p>The OpsCenter Management function includes the following tasks:</p> <ul style="list-style-type: none"><li>■ Add, Update, Delete Primary Server</li><li>■ Set default currency, SNMP, SMTP server</li></ul>                                                                                          | <p>See <a href="#">“Adding a primary server or appliance in OpsCenter”</a> on page 255.</p> <p>See <a href="#">“Editing a primary server or an appliance primary server in OpsCenter”</a> on page 262.</p> <p>See <a href="#">“Deleting a primary server or an appliance primary server in OpsCenter”</a> on page 262.</p> <p>See <a href="#">“About managing cost analysis and chargeback for OpsCenter Analytics”</a> on page 230.</p> <p>See <a href="#">“About managing recipients in OpsCenter”</a> on page 223.</p> <p>See <a href="#">“Configuring SMTP server settings for OpsCenter”</a> on page 197.</p> |

**Table 5-14** OpsCenter user interface functions (*continued*)

| OpsCenter functions  | Tasks                                                                                                                                                                                                                                                                                                                                                   | Go to this topic                                                                                                                                                                                                                                                                |
|----------------------|---------------------------------------------------------------------------------------------------------------------------------------------------------------------------------------------------------------------------------------------------------------------------------------------------------------------------------------------------------|---------------------------------------------------------------------------------------------------------------------------------------------------------------------------------------------------------------------------------------------------------------------------------|
| NetBackup Operations | <p>The NetBackup Operations function includes the following tasks:</p> <p>Change states of the NetBackup entities as follows:</p> <ul style="list-style-type: none"> <li>■ Policy (Activate/De-active)</li> <li>■ Job (Stop/Start/Suspend/Resume)</li> <li>■ Media (Assign, Freeze, unfreeze )</li> <li>■ Drives (Up/Down)</li> <li>■ Others</li> </ul> | <p>See <a href="#">“Activating or deactivating a job policy”</a> on page 325.</p> <p>See <a href="#">“Controlling NetBackup jobs”</a> on page 305.</p> <p>See <a href="#">“Controlling media”</a> on page 334.</p> <p>See <a href="#">“Controlling drives”</a> on page 343.</p> |
| Backup and Recovery  | <p>The Backup and the Recovery function includes the following tasks:</p> <ul style="list-style-type: none"> <li>■ Execute manual backups.</li> <li>■ Search and restore files, folders, application (Oracle, SQL Server, and Exchange Server)</li> </ul>                                                                                               | <p>See <a href="#">“Starting a manual backup”</a> on page 326.</p>                                                                                                                                                                                                              |
| Views Management     | <p>The Views Management function includes the following tasks:</p> <ul style="list-style-type: none"> <li>■ Create, update, or delete OpsCenter views and nodes. The ALL PRIMARY SERVERS view cannot be modified.</li> <li>■ Assign Read permission to users on OpsCenter views and nodes.</li> </ul>                                                   | <p>See <a href="#">“About managing OpsCenter views”</a> on page 272.</p> <p>See <a href="#">“User access rights and functions in OpsCenter user interface”</a> on page 212.</p>                                                                                                 |
| All Views Read       | <p>The All Views Read function includes the following tasks:</p> <ul style="list-style-type: none"> <li>■ View OpsCenter views and nodes.</li> </ul>                                                                                                                                                                                                    | <p>See <a href="#">“About managing OpsCenter views”</a> on page 272.</p>                                                                                                                                                                                                        |

**Table 5-14** OpsCenter user interface functions (*continued*)

| OpsCenter functions                                                                                                          | Tasks                                                                                                                                                                                                                                                 | Go to this topic                                                                                                                                                                                                                                                                                                                            |
|------------------------------------------------------------------------------------------------------------------------------|-------------------------------------------------------------------------------------------------------------------------------------------------------------------------------------------------------------------------------------------------------|---------------------------------------------------------------------------------------------------------------------------------------------------------------------------------------------------------------------------------------------------------------------------------------------------------------------------------------------|
| Report Execution                                                                                                             | <p>This function includes the following tasks:</p> <ul style="list-style-type: none"> <li>■ Execute report templates and public custom reports.</li> <li>■ Schedule canned and public custom reports.</li> <li>■ Create, update Dashboard.</li> </ul> | <p>See <a href="#">“Creating an OpsCenter report using a Report Template”</a> on page 504.</p> <p>See <a href="#">“Creating a custom report in OpsCenter”</a> on page 513.</p> <p>See <a href="#">“About managing report schedules in OpsCenter”</a> on page 539.</p> <p>See <a href="#">“About managing My Dashboard”</a> on page 532.</p> |
| Custom Reports<br><b>Note:</b> This feature is available with the licensed (OpsCenter Analytics) version of the product.     | <p>This function includes the following tasks:</p> <ul style="list-style-type: none"> <li>■ Create, update, delete custom reports.</li> <li>■ Make custom reports public, private, or both.</li> </ul>                                                | <p>See <a href="#">“Creating a custom report in OpsCenter”</a> on page 513.</p>                                                                                                                                                                                                                                                             |
| Custom SQL Reports<br><b>Note:</b> This feature is available with the licensed (OpsCenter Analytics version) of the product. | <p>This function includes the following tasks:</p> <ul style="list-style-type: none"> <li>■ Create, update, delete custom SQL reports.</li> </ul>                                                                                                     | <p>See <a href="#">“Creating an OpsCenter report using SQL query”</a> on page 527.</p>                                                                                                                                                                                                                                                      |
| Monitoring                                                                                                                   | <p>Monitoring includes the following tasks:</p> <ul style="list-style-type: none"> <li>■ View entities ( Dashboards, Summary, Details): Job, Policy, Media, Alerts, Drives, Others.</li> </ul>                                                        | <p>See chapter Monitoring NetBackup using OpsCenter</p>                                                                                                                                                                                                                                                                                     |
| Alert Management                                                                                                             | <p>The Alert Management function includes the following tasks:</p> <ul style="list-style-type: none"> <li>■ .Create, update, delete alert policies.</li> <li>■ Assign, acknowledge, clear alerts.</li> </ul>                                          | <p>See <a href="#">“About creating (or changing) an alert policy”</a> on page 386.</p> <p>See <a href="#">“Managing an alert policy ”</a> on page 401.</p>                                                                                                                                                                                  |

OpsCenter users are categorized as follows:

Table 5-15      User categories

| User                   | Description                                                                                                                                                                                                                                                                                                |
|------------------------|------------------------------------------------------------------------------------------------------------------------------------------------------------------------------------------------------------------------------------------------------------------------------------------------------------|
| Security Administrator | A Security Administrator is a super admin user who can perform all OpsCenter functions including user management.<br><br>The OpsCenter Security Administrator can create, edit, or delete users.                                                                                                           |
| Administrator          | This user can perform all OpsCenter functions except for user management.<br><br>The OpsCenter Administrator cannot create, edit, or delete users.                                                                                                                                                         |
| Operator               | This user is not involved in the activities that are related to managing users, OpsCenter Server, and NetBackup configuration.                                                                                                                                                                             |
| Restore Operator       | The role of this user is to mainly perform restore operations. The Restore Operator can monitor, perform alert operations and run standard or custom reports.                                                                                                                                              |
| Reporter               | The role of this user is to mainly generate the operational and business-level reports for further analysis. A Reporter would be able to view only those schedules that they themselves create. The Security Administrator, Administrator, and Operator would however be able to access all the schedules. |

**Note:** You can also assign a user role to a user group of an authorized AD / LDAP domain. The same user role is assigned to each user of the authorized domain group.

Table 5-16 lists the OpsCenter user roles and the OpsCenter UI functions that these users can perform.

Table 5-16      User roles

| OpsCenter function | Security Administrator | Administrator | Operator | Restore Operator | Reporter |
|--------------------|------------------------|---------------|----------|------------------|----------|
| User Management    | Y                      | N             | N        | N                | N        |

**Table 5-16** User roles (*continued*)

| OpsCenter function   | Security Administrator | Administrator | Operator | Restore Operator                                  | Reporter |
|----------------------|------------------------|---------------|----------|---------------------------------------------------|----------|
| OpsCenter Management | Y                      | Y             | N        | N                                                 | N        |
| NetBackup Operations | Y                      | Y             | Y        | Partial (Only perform operations on Restore Jobs) | N        |
| Backup and Recovery  | Y                      | Y             | Y        | Y                                                 | N        |
| Views Management     | Y                      | Y             | N        | N                                                 | N        |
| All Views Read       | Y                      | Y             | P        | P                                                 | P        |
| Report Execution     | Y                      | Y             | Y        | Y                                                 | Y        |
| Custom Reports       | Y                      | Y             | Y        | Y                                                 | Y        |
| Custom SQL Reports   | Y                      | Y             | Y        | N                                                 | N        |
| Monitoring           | Y                      | Y             | Y        | Y                                                 | Y        |
| Alert Management     | Y                      | Y             | Y        | Y                                                 | Y        |

“Y” represents “Yes”, which means that the users of this role can perform this particular OpsCenter function.

“N” represents “No”, which means that the users of this role cannot perform this particular OpsCenter function.

P represents "Permission based", which means that users of this role need permission to perform the particular function.

See [“About managing OpsCenter users ”](#) on page 207.

## Viewing OpsCenter user account information

You can view a list of OpsCenter users and their information that is arranged in a tabular format. You can sort the table by user attributes.



In OpsCenter, you can view the following information in addition to user name, user role, domain name, and domain type.

|             |                                                                                                                                                                                                                                                                                                                                                                                                                                        |
|-------------|----------------------------------------------------------------------------------------------------------------------------------------------------------------------------------------------------------------------------------------------------------------------------------------------------------------------------------------------------------------------------------------------------------------------------------------|
| User        | <p>Type of the user: Individual User or Group User.</p> <p>All users from the authorized domain group can logon to OpsCenter with their AD / LDAP credentials. Any changes like addition or removal of a user from an authorized AD / LDAP domain group are automatically reflected in OpsCenter.</p> <p><b>Note:</b> You can add AD / LDAP domain groups to OpsCenter to authorize all users from that group to access OpsCenter.</p> |
| User Status | <p>Status of the user: Enabled or Disabled</p> <p>If you want to temporarily revoke a user's permission to access OpsCenter, set the user status to 'Disabled'. User with the 'Disabled' user status cannot logon to OpsCenter. However, the user-specific data such as reports or schedules is retained.</p>                                                                                                                          |

To view OpsCenter user account information

- 1 Log on to the OpsCenter console as a Security Administrator.
- 2 In the OpsCenter console, click **Settings > Users**.
- 3 Click **Users** to view the list of users.

## Adding new users to OpsCenter

You can either add the existing users that are discovered from various domains to OpsCenter or create users in the private “OpsCenterUsers” domain.

You can also add AD / LDAP domain groups to OpsCenter to authorize all users from that group to access OpsCenter.

Individual users or domain user groups that you add in OpsCenter are listed on the **Settings > Users > Users** tab.

All users from the authorized domain group can logon to OpsCenter with their AD / LDAP credentials. Any changes like addition or removal of a user from an authorized AD / LDAP domain group are automatically reflected in OpsCenter.

---

**Note:** Only a Security Administrator can add or modify user profiles by using the OpsCenter console.

---

### To add a new user to OpsCenter

- 1 Log on to the OpsCenter console as a Security Administrator.
- 2 In the OpsCenter console, click **Settings > Users**.
- 3 On the **Users** tab, click **Add**.
- 4 Select the user creation type: **New User**, **Existing Domain User**, or **Existing Domain Group**.

In OpsCenter, by selecting the Existing Domain Group creation type you can add AD / LDAP domain groups to OpsCenter. Once a domain user group is authorized to access OpsCenter, all users from that group can logon to OpsCenter with their AD / LDAP credentials.

If you have selected the **New User** option, specify the password, and enter it once again for confirmation.

If you have selected the **Existing Domain User** option, you need to select the domain to which the user belongs.

If you have selected the **Existing Domain Group** option, you need to provide the AD/LDAP group name that you want to add and authorize.

- 5 Enter the following general and demographic details of the user, which change depending on the user creation type that you have selected:

User name, user role, domain name, email ID, first name, last name, department, cost center, work number, mobile number, and contact details.

See [“User access rights and functions in OpsCenter user interface”](#) on page 212.

If you have selected **Operator**, **Reporter**, or **Restore Operator** as the **User Role**, you can see the Granted Views list box. Select one or more views from the Granted Views list box to grant access of the specific views to the specific user.

- 6 Select status of the user or user group: Enabled or Disabled

If you want to temporarily revoke a user's permission to access OpsCenter, set the user status to 'Disabled'. User with the 'Disabled' user status cannot logon to OpsCenter. However, the user-specific data such as reports or schedules is retained.

- 7 Click **Save**.

## Editing OpsCenter user information

Only a Security Administrator can edit the existing users.

### To edit an existing user in OpsCenter

- 1 Log on to the OpsCenter console as a Security Administrator.
- 2 In the OpsCenter console, click **Settings > Users**.
- 3 On the **Users** tab, click the check box in front of the user that you want to edit.
- 4 Click **Edit**.
- 5 Modify the user information.

You cannot modify the domain of the user.

You can also reset passwords of the OpsCenter users using this page.

You can modify the views that you want a user to access. You can modify the views for user roles like Operator, Restore Operator, or Reporter. Select one or more views from the Granted Views list to grant access of the specific views to the user.

See [“Resetting an OpsCenter user password”](#) on page 219.

- 6 Click **Save**.

## Resetting an OpsCenter user password

If you are OpsCenter Security Administrator, you can reset the password of an OpsCenterUsers(vx) domain user while you modify the user information. NT or LDAP domain users should contact the System Administrator to reset their passwords.

For security reasons, OpsCenter user should change the password after it was reset by the OpsCenter Security Administrator. OpsCenter displays the Change Password page when you try to log in after your password was reset.

### To reset an OpsCenterUsers(vx) domain user password

- 1 Log on to the OpsCenter console as a Security Administrator.
- 2 In the OpsCenter console, click **Settings > Users**.
- 3 On the **Users** tab, click the check box in front of the user for whom you want to reset the password.
- 4 Click **Edit**.
- 5 On the Edit User page, click **Reset Password**.

- 6 On the Reset Password page, enter the new password and confirm password for the selected user.

---

**Note:** You must set your new password according to the password rules or guidelines: Password must be at least 8 characters long and should contain at least one upper case letter, one lower case letter, and one numeric digit. The new password must be different than the current password.

The password rules are also provided on the Reset Password page.

---

- 7 Click **OK**.

See [“About managing OpsCenter users”](#) on page 207.

## Resetting password of the OpsCenter Security Admin

This section provides the procedure to reset password for the OpsCenter Security Administrator (Security Admin). For security purposes, password reset function for the Security Admin is not provided on the OpsCenter GUI. The Security Admin can reset his or her password manually through OpsCenter Authentication Service (OpsCenter AT).

For security reasons, the OpsCenter Security Administrator should change the password after it was reset. OpsCenter displays the Change Password page when you try to log in after your password was reset.

---

**Note:** If an OpsCenter user forgets the password, the OpsCenter Security Administrator can reset it using the Reset Password page on the OpsCenter GUI. Navigation to the Reset Password page: **Settings > Users > Edit User > Reset Password**

See [“Resetting an OpsCenter user password”](#) on page 219.

---

### To reset Security Admin password on Windows

- 1 Logon to OpsCenter Server host with the Administrator's credentials.
- 2 On the Command Prompt, run the following command:  
`OpsCenterInstallPath\Symantec\OpsCenter\server\bin\setEnv.bat.`

- 3 Once the environment is set, run the reset password command as follows:

```
OpsCenterInstallPath\Symantec\OpsCenter\server\authbroker\bin\vssat
resetpasswd --pdrtype <root|ab|cluster> --domain <domain name>
--prplname <principal name>
```

For example: C:\Program

```
Files\Symantec\OpsCenter\server\authbroker\bin\vssat resetpasswd
--pdrtype ab --domain OpsCenterUsers --prplname admin
```

- 4 When prompted, enter the new password.
- 5 Re-enter the new password.

#### To reset Security Admin password on UNIX

- 1 Logon to OpsCenter Server host with the Administrator's credentials.
- 2 On the Command Prompt, run the following command: .

```
/OpsCenterInstallPath/SYMCOpsCenterServer/bin/setEnv.sh
```

- 3 Once the environment is set, run the reset password command as follows:

```
OpsCenterInstallPath/SYMCOpsCenterServer/authbroker/bin/vssat
resetpasswd -t <root|ab|cluster> -d <domain name> -p <principal
name>
```

For example: opt/SYMCOpsCenterServer/authbroker/bin/vssat

```
resetpasswd --pdrtype ab --domain OpsCenterUsers --prplname admin
```

- 4 When prompted, enter the new password.
- 5 Re-enter the new password.

## Deleting OpsCenter users

You can delete the user accounts that do not need to be maintained.

---

**Note:** The default OpsCenter user admin cannot be deleted.

---

---

**Warning:** Do not inadvertently delete all your administrator accounts.

---

#### To delete a OpsCenter user

- 1 Log on to the OpsCenter console as a Security Administrator.
- 2 In the OpsCenter console, click **Settings > Users**.
- 3 Click **Users**.

- 4 Check the box next to the user account you want to delete.
- 5 Click **Delete**.

## Viewing OpsCenter user groups

This section provides the procedure to view the existing user groups.

### To view a user group

- 1 Log on to the OpsCenter console as a Security Administrator.
- 2 In the OpsCenter console, click **Settings > Users**.
- 3 Click **User Groups** to view the list of user groups.

## Settings > Users > User Groups options

A description of the **Settings > Users > User Groups** options follows in the table. Only a Security Administrator can access this view.

**Table 5-17** User Groups options

| Option                         | Description                                                                                                                                              |
|--------------------------------|----------------------------------------------------------------------------------------------------------------------------------------------------------|
| <b>Add/Edit/Delete</b> options | Click <b>Add</b> to add user groups. Click <b>Edit</b> to add or delete users to the existing user group. Click <b>Delete</b> to delete the user groups. |
| <b>Name</b>                    | Enter a name for the user group that you add.                                                                                                            |
| <b>Description</b>             | Enter a description for the user group that you add.                                                                                                     |

## Adding OpsCenter user groups

If you want to give the same privileges to multiple users, add them to a single user group. The same access rights on views are attributed to all users in the user group.

### To create an OpsCenter user group

- 1 Log on to the OpsCenter console as a Security Administrator.
- 2 In the OpsCenter console, click **Settings > Users**.
- 3 Click **User Groups**.
- 4 Click **Add**.
- 5 On the **User Groups** tab, enter the name of the group and description.
- 6 In the **List of Users** pane, click **Add** to open the **Add Users** pop-up screens.

- 7 On the Add Users dialog box, select the users that you want to add to this user group.
- 8 Click **OK**.
- 9 On the **User Group** tab, click **Save**.

## Editing OpsCenter user groups

You can modify an existing user group.

### To edit a OpsCenter user group

- 1 Log on to the OpsCenter console as a Security Administrator.
- 2 In the OpsCenter console, click **Settings > Users**.
- 3 Click **User Groups**.
- 4 Select the check box in front of the user group that you want to edit.
- 5 Click **Edit**.
- 6 Modify the user group name or description.
- 7 Add or delete the users using the **List of Users** pane and **Add Users** pop-up screens.
- 8 Click **Save**.

## Deleting OpsCenter user groups

You can delete a user group that you no longer need.

### To delete a OpsCenter user group

- 1 Log on to the OpsCenter console as a Security Administrator.
- 2 In the OpsCenter console, click **Settings > Users**.
- 3 Click **User Groups**.
- 4 Select the check box next to the user groups that you want to delete.
- 5 Click **Delete**.

## About managing recipients in OpsCenter

You can specify the recipients to whom you want to send alert notifications or email reports.

---

**Note:** Make sure that the mail server is configured to send emails.

See [“Configuring SMTP server settings for OpsCenter”](#) on page 197.

---

The following sections provide procedures for viewing, creating, modifying, and deleting email and SNMP trap recipient information.

See [“Viewing email recipients in OpsCenter”](#) on page 224.

See [“Viewing SNMP trap recipients in OpsCenter”](#) on page 225.

See [“Creating OpsCenter email recipients”](#) on page 226.

See [“Creating OpsCenter SNMP trap recipients”](#) on page 227.

See [“Modifying OpsCenter Email or SNMP recipient information”](#) on page 229.

See [“Deleting OpsCenter Email or SNMP trap recipient”](#) on page 229.

## Viewing email recipients in OpsCenter

This section provides the procedure to view the available email recipients.

### To view the email recipients

**1** Log on to the OpsCenter console.

**2** In the OpsCenter console, click **Settings > Recipients**.

By default, the **Email** tab is selected. All email recipients are displayed on this tab.

**3** Modify recipients and recipient details as needed.

See [“Settings > Recipients > Email options”](#) on page 224.

See [“About managing recipients in OpsCenter”](#) on page 223.

## Settings > Recipients > Email options

A description of the **Settings > Recipients > Email** options follows in the table.

**Table 5-18** Email recipient options

| Option                | Description                 |
|-----------------------|-----------------------------|
| <b>Recipient Name</b> | Name of the email recipient |
| <b>Email Address</b>  | Email ID of the recipient   |



**Table 5-18** Email recipient options (*continued*)

| Option             | Description                                                                                                                                                                                                          |
|--------------------|----------------------------------------------------------------------------------------------------------------------------------------------------------------------------------------------------------------------|
| <b>Active</b>      | The status of the email recipient that states whether it is active or not<br><br>If a recipient is not active, it is not available for selection on the Adding Email Recipients pop-up screen, when emails are sent. |
| <b>Description</b> | Description about the email recipient                                                                                                                                                                                |

## Viewing SNMP trap recipients in OpsCenter

This section provides the procedure to view the available SNMP trap recipients.

### To view the SNMP trap recipients

- 1 Log on to the OpsCenter console.
- 2 In the OpsCenter console, click **Settings > Recipients**.
- 3 Click **SNMP**.
- 4 Modify recipients and recipient details as needed.

## Settings > Recipients > SNMP trap recipient options

A description of the **Settings > Recipients > SNMP trap recipient** options follows in the table.

**Table 5-19** SNMP trap recipient options

| Option                | Description                                                                                                                                                                                                                       |
|-----------------------|-----------------------------------------------------------------------------------------------------------------------------------------------------------------------------------------------------------------------------------|
| <b>Recipient Name</b> | Name of the SNMP trap recipient.                                                                                                                                                                                                  |
| <b>SNMP Host</b>      | Name of the SNMP host.                                                                                                                                                                                                            |
| <b>Port</b>           | Port number on the SNMP host where you want to send traps.                                                                                                                                                                        |
| <b>Active</b>         | The status of the trap recipient that states whether it is active or not.<br><br>If a recipient is not active, it is not available for selection on the Adding Trap Recipients pop-up screen, when alert policies are configured. |
| <b>Description</b>    | Description about the trap recipient.                                                                                                                                                                                             |

## Creating OpsCenter email recipients

This section describes how to create email recipients.

### To create email recipients

- 1 Log on to the OpsCenter console with administrator privileges.
- 2 In the OpsCenter console, click **Settings > Recipients**.
- 3 In the **Email** tab, click **Add** to create new email recipients.
- 4 Enter the required information.  
See “[Settings > Recipients > Email > Add Email Recipient options](#)” on page 226.
- 5 Click **Save**.

## Settings > Recipients > Email > Add Email Recipient options

A description of the **Settings > Recipients > Email > Add Email Recipient** options follows in the table.

**Table 5-20** Add Email Recipient options

| Option                            | Description                                                                                                                                                                                                                                                                                     |
|-----------------------------------|-------------------------------------------------------------------------------------------------------------------------------------------------------------------------------------------------------------------------------------------------------------------------------------------------|
| <b>Email Recipient Name</b>       | Enter the name of the official whom you want to notify about an alert or send reports.                                                                                                                                                                                                          |
| <b>Email Address</b>              | Enter the email ID of the official, to which alert notifications or reports are sent.                                                                                                                                                                                                           |
| <b>Active</b>                     | Select this check box if you want the recipient to receive alert notifications and reports by emails.                                                                                                                                                                                           |
| <b>Description</b>                | Enter a short description about the alert or report so that recipients can understand.                                                                                                                                                                                                          |
| <b>Activate Delivery Limit</b>    | Select this check box to activate the <b>Alert Notification Delivery Limit</b> settings. If you do not select this check box, <b>Maximum Number of Messages</b> , <b>Delivery Time Span</b> , and <b>Reset Message Count After Time</b> are not taken into account when notifications are sent. |
| <b>Maximum Number of Messages</b> | Enter the maximum number of notifications that you want to receive within the specified <b>Delivery Time Span</b> .                                                                                                                                                                             |

**Table 5-20** Add Email Recipient options (*continued*)

| Option                                | Description                                                                                                                                                                                                                                                                                                                                                                                                                                                                                                                                                                                                                                                                                                                                                                                                              |
|---------------------------------------|--------------------------------------------------------------------------------------------------------------------------------------------------------------------------------------------------------------------------------------------------------------------------------------------------------------------------------------------------------------------------------------------------------------------------------------------------------------------------------------------------------------------------------------------------------------------------------------------------------------------------------------------------------------------------------------------------------------------------------------------------------------------------------------------------------------------------|
| <b>Delivery Time Span</b>             | Enter the time duration in hours, minutes, or seconds, during which notifications are sent. Once the message count reaches <b>Maximum Number of Messages</b> , the Notification Manager blocks the delivery of any new notifications to the associated recipient for the time period that is specified for <b>Reset Message Count After Time</b> .                                                                                                                                                                                                                                                                                                                                                                                                                                                                       |
| <b>Reset Message Count After Time</b> | <p>Enter the time period in hours, minutes, or seconds, during which notifications are blocked if the message count has reached <b>Maximum Number of Messages</b>. Once this time period is over, <b>Maximum Number of Messages</b> is reset and the Notification Manager starts sending notifications for the specified <b>Delivery Time Span</b>.</p> <p><b>Note:</b> For example, assume <b>Maximum Number of Messages</b> = 10, <b>Delivery Time Span</b> = 30 Minutes, and <b>Reset Message Count After Time</b> = 2 Hours. In this case, Alert Manager sends messages until message count reaches 10 in 30 Minutes. Once it has sent 10 messages, it blocks the delivery of new messages for next two Hours. After two hours, Alert Manager once again starts sending messages until message count reaches 10.</p> |

## Creating OpsCenter SNMP trap recipients

Traps or interrupts are signals sent to inform the programs that an event has occurred. In OpsCenter, traps are the notifications that are sent to a specified SNMP host or group of hosts when a condition is met.

A trap recipient is a host that receives notifications in the form of SNMP traps when an alert condition is met. For example, a trap is sent after an alert is generated when the job failure rate becomes more than the specified rate.

For more details, refer to the About using SNMP with OpsCenter section.

### To create SNMP recipients

- 1 Log on to the OpsCenter Server host with administrator privileges.
- 2 In the OpsCenter console, click **Settings > Recipients**.
- 3 Click **SNMP**.
- 4 Click **Add**.

- 5 In the **SNMP Attributes** page enter the required information.  
See “[Settings > Recipients > SNMP > Add SNMP trap recipient options](#)” on page 228.
- 6 Click **Save**.

## Settings > Recipients > SNMP > Add SNMP trap recipient options

A description of the **Settings > Recipients > SNMP > Add SNMP trap recipient options** follows in the table.

**Table 5-21** Add SNMP trap recipient options

| Option                            | Description                                                                                                                                                                                                                                                                                                                                                  |
|-----------------------------------|--------------------------------------------------------------------------------------------------------------------------------------------------------------------------------------------------------------------------------------------------------------------------------------------------------------------------------------------------------------|
| <b>Recipient Name</b>             | Enter the name of the SNMP trap recipient.                                                                                                                                                                                                                                                                                                                   |
| <b>SNMP Host</b>                  | Enter an SNMP host, to which you want to send traps.                                                                                                                                                                                                                                                                                                         |
| <b>SNMP Port</b>                  | Enter the port number on the SNMP host where you want to send traps.                                                                                                                                                                                                                                                                                         |
| <b>Active</b>                     | Select this check box if you want the recipient to receive notifications by SNMP traps.                                                                                                                                                                                                                                                                      |
| <b>Description</b>                | Enter a short description about the traps.                                                                                                                                                                                                                                                                                                                   |
| <b>Activate Delivery Limit</b>    | Select this check box to activate the <b>Alert Notification Delivery Limit Settings</b> . If you do not select this check box, <b>Maximum Number of Messages</b> , <b>Delivery Time Span</b> , and <b>Reset Message Count After Time</b> are not taken into account when notifications are sent. The notifications are sent as soon as alerts are generated. |
| <b>Maximum Number of Messages</b> | Enter a maximum number of notifications that can be sent within the specified <b>Delivery Time Span</b> .                                                                                                                                                                                                                                                    |
| <b>Delivery Time Span</b>         | Enter the time duration in hours, minutes, or seconds, during which notifications are sent. Once the message count reaches <b>Maximum Number of Messages</b> , Alert Manager blocks the delivery of any new notifications to the associated recipient for the time period that is specified for <b>Reset Message Count After Time</b> .                      |

**Table 5-21** Add SNMP trap recipient options (*continued*)

| Option                                | Description                                                                                                                                                                                                                                                                                                                             |
|---------------------------------------|-----------------------------------------------------------------------------------------------------------------------------------------------------------------------------------------------------------------------------------------------------------------------------------------------------------------------------------------|
| <b>Reset Message Count After Time</b> | Enter the time period in hours, minutes, or seconds, during which notifications are blocked if the message count has reached <b>Maximum Number of Messages</b> . Once this time period is over, <b>Maximum Number of Messages</b> is reset and Alert Manager starts sending notifications for the specified <b>Delivery Time Span</b> . |

## Modifying OpsCenter Email or SNMP recipient information

Only OpsCenter administrators can modify email or trap recipient information.

See [“Creating OpsCenter email recipients”](#) on page 226.

See [“Creating OpsCenter SNMP trap recipients”](#) on page 227.

### To modify email or SNMP trap recipient information

- 1 In the OpsCenter console, click **Settings > Recipients**.
- 2 In the **Email Recipients** tab or **SNMP Recipients** tab, select the email or trap recipient that you want to edit.
- 3 Click **Edit**.
- 4 On the modify email or trap recipient page, change **Email Recipient** or **SNMP Trap Recipient** attributes and **Alert Notification Delivery Limit Settings**.
- 5 Click **Save**.

## Deleting OpsCenter Email or SNMP trap recipient

Only OpsCenter administrator can delete email or trap recipient.

See [“Creating OpsCenter email recipients”](#) on page 226.

### To delete Email or SNMP trap recipient

- 1 In the OpsCenter console, click **Settings > Recipients**.
- 2 In the **Email Recipients** tab or **SNMP Recipients** tab, select the email or trap recipient(s) from the table that you want to delete.
- 3 Click **Delete**.
- 4 Click **Save**.

# About managing cost analysis and chargeback for OpsCenter Analytics

This feature is accessible only to OpsCenter Analytics users.

In OpsCenter Analytics, you can choose the currency that you want to be displayed on cost reports. If you have OpsCenter administrator privilege, you can set multiple global currencies, one of which can be set as default currency. You can set the cost variable, cost formulae, and cost estimation that you want to run the cost reports.

You cannot access the **Settings > Chargeback** feature if you do not have OpsCenter Analytics. This feature is disabled for unlicensed OpsCenter version.

The following sections provide procedures for managing cost analysis and chargeback.

See [“Setting the default currency for OpsCenter cost reports”](#) on page 230.

See [“Editing the OpsCenter global currency list”](#) on page 231.

See [“Settings > Chargeback > Cost Variable options”](#) on page 232.

See [“Settings > Chargeback > Cost Formulae options”](#) on page 236.

## Setting the default currency for OpsCenter cost reports

This section provides the procedure to set the default currency that you want to be displayed on OpsCenter cost reports.

---

**Note:** Setting the default currency gives you the flexibility of displaying cost report values in the currency of your choice. However, OpsCenter does not support conversion of currencies.

---

### To set the default currency for cost reports

- 1 Log on to the OpsCenter console with administrator privileges.
- 2 In the OpsCenter console, click **Settings > Chargeback**.

You cannot access the **Settings > Chargeback** feature if you do not have OpsCenter Analytics. This feature is disabled for unlicensed OpsCenter version.

- 3 On the **Currency Settings** tab, in the **Default Currency** drop-down list, all global currencies that are set by the administrator are available for selection. Select a currency from the drop-down list.

See [“Editing the OpsCenter global currency list”](#) on page 231.

- 4 Select the **Currency Display Mode: Currency Code** or **Currency Symbol**. For example, for US dollar currency you can either select a currency code USD or symbol \$, which appears on chargeback reports.
- 5 Select the **Display Currency Option in Cost Reports** check box to show the default currency on the cost reports.
- 6 Click **Save**.

## Settings > Chargeback > Currency Settings options

A description of the **Settings > Chargeback > Currency Settings** options follows in the table.

**Table 5-22**      Currency Settings options

| Option                                         | Description                                                                                                                                                                                                         |
|------------------------------------------------|---------------------------------------------------------------------------------------------------------------------------------------------------------------------------------------------------------------------|
| <b>Default Currency</b>                        | Select a currency from the drop-down list. All global currencies that are set by the administrator are available for selection.                                                                                     |
| <b>Edit Currency List</b>                      | Click this option to change the list of currencies available for selection.                                                                                                                                         |
| <b>Currency Display Mode</b>                   | Select the <b>Currency Display Mode: Currency Code</b> or <b>Currency Symbol</b> . For example, for US dollar currency you can either select a currency code USD or symbol \$, which appears on chargeback reports. |
| <b>Display Currency Option in Cost Reports</b> | Select the <b>Display Currency Option in Cost Reports</b> check box to show the default currency on the cost reports.                                                                                               |

## Editing the OpsCenter global currency list

This section provides the procedure to edit the global currency list. This list is available when a default currency is selected to be displayed on OpsCenter cost reports.

### To edit the global currency list

- 1 Log on to the OpsCenter console with administrator privileges.
- 2 In the OpsCenter console, click **Settings > Chargeback**.  
If you have not entered the OpsCenter Analytics license key, you cannot access the **Settings > Chargeback** feature. This feature is disabled for unlicensed OpsCenter version.
- 3 On the **Currency Settings** tab, click **Edit Currency List**.

- 4 On the **Edit Currency List** pop-up screen, select currencies from the **Global Currency** list which you want to make available for selection in the **Currency Settings > Default Currency** drop-down list.

See “[Setting the default currency for OpsCenter cost reports](#)” on page 230.

- 5 Click **Add** to add the selected currencies to the **User Currency** list.  
You can use **Add**, **Remove**, **Add All**, and **Remove All** options to alter the **User Currency** list.

- 6 Click **OK**.

## Settings > Chargeback > Currency Settings > Edit Currency List options

A description of the **Settings > Chargeback > Currency Settings > Edit Currency List** options follows in the table.

**Table 5-23** Edit Currency List options

| Option                               | Description                                                               |
|--------------------------------------|---------------------------------------------------------------------------|
| <b>Global Currency</b>               | Lists the available global currencies.                                    |
| <b>User Currency</b>                 | It is the default currency list and lists the currencies that you select. |
| <b>Add/Remove/Add All/Remove All</b> | You can use these options to alter the <b>User Currency</b> list.         |

## Settings > Chargeback > Cost Variable options

You can create cost variables based on various parameters to determine cost of various services.

A description of the **Settings > Chargeback > Cost Variable** options follows in the table.

**Table 5-24** Cost Variable options

| Option                             | Description                                                                    |
|------------------------------------|--------------------------------------------------------------------------------|
| <b>Name</b>                        | Displays the name of the cost variable that you add.                           |
| <b>Metric</b>                      | Displays the metric that you select for the cost variable.                     |
| <b>Total Date Ranges and Rates</b> | Displays the date ranges and rate in units for the date range that you select. |



And if you click the **Add** option, a page with the following settings appears.

**Table 5-25** Add Cost Variable options

| Option             | Description                                                                                                                                                                                                                                                                                                                  |
|--------------------|------------------------------------------------------------------------------------------------------------------------------------------------------------------------------------------------------------------------------------------------------------------------------------------------------------------------------|
| Variable Name      | Enter a name for the cost variable that you want to add.                                                                                                                                                                                                                                                                     |
| Variable Metric    | Select a variable metric from the drop-down list for the cost variable that you add.                                                                                                                                                                                                                                         |
| Job Type           | Measure costs for a specific type of job, for example Backup or Restore. The default option is All.                                                                                                                                                                                                                          |
| Job Policy Type    | Measure costs for the jobs that use a specific policy type. In NetBackup, the policy type determines the type of clients that can be part of the policy and, in some cases, the types of backups that can be performed on the clients. Examples include DB2, Sybase, and MS Exchange Server. The default policy type is All. |
| Job Transport Type | Measure cost for a specific transport type for example, LAN (local area network) or FT (Fibre Transport). The default option is All.                                                                                                                                                                                         |
| Job Storage Type   | Measure cost for a specific storage type for example, tape or disk. OpsCenter supports NetBackup's disk-based data protection feature, which enables you to select disk as a storage type, when a cost variable is created. The default option is All.                                                                       |
| Date Range Starts  | Select to add a start date to the cost variable.                                                                                                                                                                                                                                                                             |
| Date Range Ends    | Select to add a end date to the cost variable. You can also select Never as the end date.                                                                                                                                                                                                                                    |
| Rate               | Add an associated rate to the cost variable.                                                                                                                                                                                                                                                                                 |
| Add New Range      | Select to add more date ranges.                                                                                                                                                                                                                                                                                              |

## Creating cost variables in OpsCenter

Cost reports in OpsCenter Analytics are based on the user-defined variables that define the cost of various services.

Typically, each service is represented by one variable that reflects the cost of the service, for example \$1.00 per backup job. However, you can account for rate changes in one of two ways: by creating two variables for the same service (which you can include in a single cost formula later) or by incorporating both rates into a

single variable. For example, a single variable can incorporate the rate of \$1.00 per backup job until 31 December 2004 and the rate of \$1.25 per backup job starting on 1 January 2005.

---

**Note:** To generate deduplication savings reports, you must create a cost variable with the Protected Job Size (GB) metric.

---

To set up OpsCenter to run cost reports, you need to create the variables that define the cost of various services.

#### **To create a cost variable**

- 1 Log on to the OpsCenter console with administrator privileges.
- 2 In the OpsCenter console, click **Settings > Chargeback**.  
Click **Cost Variable**.
- 3 On the **Cost Variable** tab, click **Add**.
- 4 Enter the variable name.
- 5 Select any of the following variable metrics from the drop-down list:
  - **Daily Occupancy**
  - **Job Count**
  - **Job Size**
  - **Protected Job Size**
  - **Storage Size**
- 6 If necessary, select additional parameters to refine the metric you selected. For **Job Count**, **Job Size**, and **Protected Job Size** select the **Job Type**, **Job Policy Type**, **Job Transport Type**, and **Job Storage Type**.

---

**Note:** These fields are not applicable for the Daily Occupancy and Storage Size variable metrics. For Storage Size, Cloud Provider field is available.

---

See [“Settings > Chargeback > Cost Variable options”](#) on page 232.

- 7 Add one or more date ranges using the drop-down lists for Month, Day, Year, and Time. Add an associated rate by typing a cost per service unit (such as backup jobs or backed-up GB) in the **Rate** field.

Add at least one date range.

- 8 Optionally, to add more date ranges, click **Add New Range**.

This can be useful for defining multiple date ranges to represent historical or future changes in service costs. You can also modify the variable later to add or delete date ranges as costs change.

- 9 Click **OK**.

You can now use the variable you created to build the formulas that form the basis for cost reports.

See [“Creating cost formulae in OpsCenter”](#) on page 236.

## Modifying cost variables in OpsCenter

You can update cost variables and formulas without having to recreate the reports that rely on them. For example, you can modify the name, date ranges and rates of a variable to reflect changing conditions in your enterprise.

### To modify a cost variable

- 1 Log on to the OpsCenter console with administrator privileges.
- 2 In the OpsCenter console, click **Settings > Chargeback**.  
Click **Cost Variables**.
- 3 Select the check box in front of the variable name that you want to modify.
- 4 Click **Edit**.
- 5 Modify the cost variable details.
- 6 Click **OK**.

## Deleting cost variables in OpsCenter

You can delete variables you no longer need. Deleting a cost variable removes it permanently from the database, and you must update any formulas that use the variable. To restore a deleted variable, you must recreate the variable manually.

### To delete a cost variable

- 1 Log on to the OpsCenter console with administrator privileges.
- 2 In the OpsCenter console, click **Settings > Chargeback**.
- 3 Click **Cost Variables**.
- 4 Select the check box in front of the cost variable that you want to delete.
- 5 Click **Delete**.

## Settings > Chargeback > Cost Formulae options

Based on cost variables you can create the cost formulas that you can use to generate cost reports.

A description of the **Settings > Chargeback > Cost Formulae** options follows in the table.

**Table 5-26** Cost Formulae options

| Option                      | Description                                                       |
|-----------------------------|-------------------------------------------------------------------|
| <b>Name</b>                 | Displays the name of the cost formulae added.                     |
| <b>Total Cost Variables</b> | Displays the number of cost variables added to the cost formulae. |

## Creating cost formulae in OpsCenter

After you create cost variables, create the formula that define the cost of various services to run cost reports.

### To create a cost formula

- 1** Log on to the OpsCenter console with administrator privileges.
- 2** In the OpsCenter console, click **Settings > Chargeback**.  
Click **Cost Formulae**.
- 3** On the **Cost Formulae** tab, click **Add**.
- 4** Enter the name of the formula.
- 5** Select a cost variable from the drop-down list.  
You need to select at least one cost variable.
- 6** Optionally, to define formulae containing more than one variable, click **Add new cost variable**. Select a different variable from the drop-down list.  
You can also modify the formulae later to add or delete variables.
- 7** Click **OK**.

You now can use the formula to create cost reports. These reports help you evaluate the cost of services and make decisions about what to charge for performing those services.

## Modifying cost formulae in OpsCenter

You can modify the name and variables of a cost formula that you have created.

You can update chargeback formulas without having to recreate the reports that rely on them. For example, you might want to update a formula that is called `RecoveryRate` to reflect a change in the hourly rate that is charged for recovery operations.

**To modify a cost formulae**

- 1 Log on to the OpsCenter console with administrator privileges.
- 2 In the OpsCenter console, click **Settings > Chargeback**.  
Click **Cost Formulae**.
- 3 On the **Cost Formulae** tab, select the cost formulae that you want to modify.
- 4 Click **Edit**.
- 5 Modify the details of the cost formula.
- 6 Click **OK**.

## Deleting a cost formulae in OpsCenter

You can also delete formulae that you no longer need. Deleting a cost formula removes it permanently from the database.

**To delete cost formulae**

- 1 Log on to the OpsCenter console with administrator privileges.
- 2 In the OpsCenter console, click **Settings > Chargeback**.  
Click **Cost Formulae**.
- 3 On the **Cost Formulae** tab, select the cost formulae that you want to delete.
- 4 Click **Delete**.
- 5 On the confirmation dialog box, click **OK**.

## Estimating chargeback costs using the OpsCenter Formula Modeling Tool

The Formula Modeling Tool offers an easy way to estimate baseline rates for the IT services you provide. Using historical data, it provides you with an estimate of how much it costs your organization to provide a specific kind of service.

For example, suppose you anticipate spending \$500,000 over the next year to provide backup services throughout your enterprise. By inserting the metric `Daily Occupancy` into the tool, along with the amount \$500,000, you can obtain an estimate per kilobyte that is based on the backup activity you performed last year.

See [“Creating cost variables in OpsCenter”](#) on page 233.

See [“Creating cost formulae in OpsCenter”](#) on page 236.

**To estimate baseline (chargeback) costs using the Formula Modeling Tool**

- 1
- Log on to the OpsCenter console with administrator privileges.
- 2
- In the OpsCenter console, click **Settings > Chargeback**.  
Click **Cost Estimation**.
- 3
- Select a **Report Grouping** parameter to define the model’s scope.
- 4
- Use the **Metric Selection** parameters to specify the metric whose rate you want to estimate:  
  
See [“Settings > Chargeback > Cost Estimation options”](#) on page 238.
- 5
- Use the following **Time Frame** parameters to define the time intervals for which data is modeled.
- 6
- Click **Run Model** to input different values into the model, or to run a new model.

## Settings > Chargeback > Cost Estimation options

A description of the **Settings > Chargeback > Cost Estimation** options follows in the table.

**Table 5-27** Cost Estimation options

| Option          | Description                                                                                                                                                                  |
|-----------------|------------------------------------------------------------------------------------------------------------------------------------------------------------------------------|
| Report Grouping | Select a report grouping parameter to define the model's scope.<br><br>Examples: All Primary Servers or User                                                                 |
| Metric          | Select a metric or category of service.<br><br>Example: Daily Occupancy                                                                                                      |
| Amount          | Specify the total amount of money, in dollars, you expect to charge for service within that category in a given time frame.<br><br>Examples: \$50000, \$10000, or \$10000.00 |

Table 5-27 Cost Estimation options (continued)

| Option     | Description                                                                                                                                                                                                                                                                                                                                                                                                                                                                                                                                                                                                                                                                                                                                                                                                                                                                                                                                                                                                                                                                                                                                                                                                                                                                                                                           |
|------------|---------------------------------------------------------------------------------------------------------------------------------------------------------------------------------------------------------------------------------------------------------------------------------------------------------------------------------------------------------------------------------------------------------------------------------------------------------------------------------------------------------------------------------------------------------------------------------------------------------------------------------------------------------------------------------------------------------------------------------------------------------------------------------------------------------------------------------------------------------------------------------------------------------------------------------------------------------------------------------------------------------------------------------------------------------------------------------------------------------------------------------------------------------------------------------------------------------------------------------------------------------------------------------------------------------------------------------------|
| Time Frame | <p>Defines the beginning and end of the time interval the estimate must cover. You can choose either absolute or relative dates. Choose absolute dates if you want the estimate's contents to remain static whenever you display it. Choose relative dates if you want the estimate to reflect data that was collected over the most recent time interval.</p> <p>Select one of the following:</p> <ul style="list-style-type: none"><li>Click <b>Absolute</b> to configure an absolute time frame. Select a start time (month, day, year, and time of day) using the <b>From</b> drop-down lists, and a stop time using the <b>To</b> drop-down lists. The estimate reflects data from the time period between the start and the end dates. Example: From MAR 1 2004 12:00 A.M. to APR 30 2004 12:00 A.M.</li><li>Click <b>Relative</b> to configure a relative time frame. Then select a time interval using the Last drop-down lists. The estimate reflects the data that is collected within the specified time period, up to the current time.</li></ul> <p>Examples: Last 21 Days or Last two Quarters</p> <p>The <b>Relative</b> setting is especially useful for the estimates that you plan to generate on a regular basis. Such estimates always reflect the data that is collected over the most recent time interval.</p> |

## Monitoring OpsCenter tuning status

The database size can grow rapidly as you add more NetBackup Primary Servers in OpsCenter. Therefore, to get the optimum OpsCenter performance, monitoring the database cache memory, the server and GUI heap memory, and its status is very important. Using the OpsCenter tuning feature, you can view the OpsCenter memory and the tuning status.

### To monitor the OpsCenter tuning status

- In the OpsCenter console, select **Settings > OpsCenter Tuning**.
- The following information is displayed on the page:
  - The **OpsCenter Memory Status** table displays the current database size and the OpsCenter Server memory size in GB.

- The **OpsCenter Tuning Status** table displays the current and the recommended sizes of the database cache, server heap, and GUI heap (in GB). If the current cache or heap size is less than the recommended cache size, it can impact overall performance and scalability of OpsCenter services. To adjust the heap size and cache size, see the About adjusting the heap size or cache size for NetBackup services section from the [OpsCenter Performance and Tuning Guide](#).



# Understanding data collection

This chapter includes the following topics:

- [About configuring data collection for NetBackup](#)

## About configuring data collection for NetBackup

This section describes how OpsCenter collects data from NetBackup. It also describes how you can add, edit, delete, and control data collection for a primary server.

Review the following notes before you add or configure a NetBackup primary server in OpsCenter:

- OpsCenter does not support monitoring NetBackup primary servers that are configured only in IPv6 environment.  
If you have added a primary server that is configured only with IPv6 in OpsCenter, the following error message is displayed during data collection, which may be misleading:  

```
The specified NetBackup Primary Server could not be found. Make sure that you have entered the correct server name, the server is reachable, and the NetBackup services are running.
```
- To collect data from a NetBackup 8.1 primary server, ensure that the OpsCenter server name is configured against the `OPS_CENTER_SERVER_NAME` option in the NetBackup configuration file (the `bp.conf` file on UNIX or the Windows registry). If the OpsCenter server name is configured against the `SERVER` option, the connection between the NetBackup primary server and the OpsCenter server may not be established and data collection from the primary server may fail.

- To collect data from a NetBackup 8.1 or later primary server, ensure that insecure communication is allowed in NetBackup. Check if one of the following is true:
  - In the NetBackup Administration Console on the primary server host, the Security Management > Global Security > Secure Communication > Enable insecure communication with NetBackup 8.0 and earlier hosts option is selected.
  - On the primary server host, the `nbseccmd -setsecurityconfig -insecurecommunication` command-line option is set to 'on'.
- In an OpsCenter cluster setup, to collect data from NetBackup, you need to add the host names of all nodes and the virtual name in the **NetBackup Administration Console**. Do the following:
  1. Expand **NetBackup Management > Host Properties > Primary Servers**.
  2. Right-click **Servers** and then click **Properties**.
  3. In the **Properties** pane, click **Servers**.
  4. In the **OpsCenter Servers** tab, click **Add**.
  5. In the **New Server** dialog box, specify the following:
    - Add the virtual name of the OpsCenter cluster and click **Add**.
    - Add the host name of an OpsCenter cluster node and click **Add**. Repeat the step for all OpsCenter cluster nodes.

The following sections describe the NetBackup data collection in detail:

- See [“NetBackup data collection view”](#) on page 244.
- See [“How OpsCenter collects data from NetBackup”](#) on page 245.
- See [“About the Breakup Jobs option”](#) on page 246.
- See [“Viewing primary server details and data collection status”](#) on page 251.
- See [“Adding a primary server or appliance in OpsCenter”](#) on page 255.
- See [“Editing a primary server or an appliance primary server in OpsCenter”](#) on page 262.
- See [“Deleting a primary server or an appliance primary server in OpsCenter”](#) on page 262.
- See [“Controlling data collection for a primary server in OpsCenter”](#) on page 263.

## Settings > Configuration > NetBackup options

A description of the **Settings > Configuration > NetBackup** options follows in the table.

**Table 6-1** NetBackup options

| Option                                | Description                                                                                                                                                                                                                                                                                                                                                                                                                                                                                                                                                                                                                                                                                                                                                      |
|---------------------------------------|------------------------------------------------------------------------------------------------------------------------------------------------------------------------------------------------------------------------------------------------------------------------------------------------------------------------------------------------------------------------------------------------------------------------------------------------------------------------------------------------------------------------------------------------------------------------------------------------------------------------------------------------------------------------------------------------------------------------------------------------------------------|
| <b>Add/Edit/Delete</b>                | <p>Select <b>Add</b> to add a NetBackup Primary Server to the OpsCenter console.</p> <p>Note that you must first configure the primary server to allow server access and data collection by OpsCenter. After configuring the primary server, you must add this server to the OpsCenter console so that it can be monitored.</p> <p>See <a href="#">“Adding a primary server or appliance in OpsCenter”</a> on page 255.</p> <p>Select <b>Edit</b> to edit the properties of a primary server. The primary server name cannot be edited.</p> <p>Select <b>Delete</b> to delete one or more primary servers from the OpsCenter console. Deleting a primary server removes all the data that is associated with the primary server from the OpsCenter database.</p> |
| <b>Disable/Enable Data Collection</b> | Select <b>Disable Data Collection</b> or <b>Enable Data Collection</b> to disable or enable data collection from one or more NetBackup primary servers.                                                                                                                                                                                                                                                                                                                                                                                                                                                                                                                                                                                                          |
| <b>Primary Server Name</b>            | Name or IP address of the primary server that is configured.                                                                                                                                                                                                                                                                                                                                                                                                                                                                                                                                                                                                                                                                                                     |
| <b>Display Name</b>                   | The display name that you have chosen for the primary server.                                                                                                                                                                                                                                                                                                                                                                                                                                                                                                                                                                                                                                                                                                    |
| <b>Operating System</b>               | Operating system of the primary server.                                                                                                                                                                                                                                                                                                                                                                                                                                                                                                                                                                                                                                                                                                                          |
| <b>Product</b>                        | Backup product and version from where the data is collected.                                                                                                                                                                                                                                                                                                                                                                                                                                                                                                                                                                                                                                                                                                     |

**Table 6-1** NetBackup options (*continued*)

| Option               | Description                                                                                                                                                                                                                                                                                                                                                                                                                                                                                                                                         |
|----------------------|-----------------------------------------------------------------------------------------------------------------------------------------------------------------------------------------------------------------------------------------------------------------------------------------------------------------------------------------------------------------------------------------------------------------------------------------------------------------------------------------------------------------------------------------------------|
| <b>Server Status</b> | <p>The primary server can show any of the following states:</p> <ul style="list-style-type: none"><li>■ <b>Connected</b></li><li>■ <b>Not Connected</b></li><li>■ <b>Disabled</b></li></ul> <p>If the server status is 'Connected', the time since when the OpsCenter Server and the and primary server are connected is also displayed. This does not necessarily represent the last time that OpsCenter collected information from the primary server.</p> <p>See <a href="#">“NetBackup Primary Server states in OpsCenter”</a> on page 255.</p> |
| <b>Reason</b>        | Reason if any for the current server status.                                                                                                                                                                                                                                                                                                                                                                                                                                                                                                        |

## NetBackup data collection view

This view is displayed when you select **Settings > Configuration > NetBackup** from the OpsCenter console. This view shows details of primary servers.

The table that appears in this view shows the following columns:

|                            |                                                                                                                                                                                                                                                                                                                                                                                                                                                                                                                                                           |
|----------------------------|-----------------------------------------------------------------------------------------------------------------------------------------------------------------------------------------------------------------------------------------------------------------------------------------------------------------------------------------------------------------------------------------------------------------------------------------------------------------------------------------------------------------------------------------------------------|
| <b>Primary Server Name</b> | Name or IP address of the primary server that is configured.                                                                                                                                                                                                                                                                                                                                                                                                                                                                                              |
| <b>Display Name</b>        | The display name that you have chosen for the primary server.                                                                                                                                                                                                                                                                                                                                                                                                                                                                                             |
| <b>Operating System</b>    | Operating system of the primary server.                                                                                                                                                                                                                                                                                                                                                                                                                                                                                                                   |
| <b>Product</b>             | Backup product and version from where the data is collected.                                                                                                                                                                                                                                                                                                                                                                                                                                                                                              |
| <b>Server Status</b>       | <p>The primary server can show any of the following states:</p> <ul style="list-style-type: none"><li>■ <b>Connected</b></li><li>■ <b>Not Connected</b></li><li>■ <b>Disabled</b></li></ul> <p>If the server status is 'Connected', the time since when the OpsCenter Server and the NetBackup Primary Server are connected is also displayed. This does not necessarily represent the last time that OpsCenter collected information from the primary server.</p> <p>See <a href="#">“NetBackup Primary Server states in OpsCenter”</a> on page 255.</p> |
| <b>Reason</b>              | Reason if any for the current state.                                                                                                                                                                                                                                                                                                                                                                                                                                                                                                                      |

## How OpsCenter collects data from NetBackup

OpsCenter is used to monitor, manage, and report on NetBackup primary and media servers, clients, and policies. To perform the monitoring, management, and reporting functions, OpsCenter collects data from the NetBackup primary servers. The NetBackup data collection and management logic that OpsCenter uses is built into NetBackup primary servers. This logic is included in the NetBackup Service Layer (NBSL).

---

**Note:** OpsCenter only uses the NBSL on primary servers for data collection. Though NBSL is also included on media servers, OpsCenter does not use it. You must add only primary servers to the OpsCenter console. You must not add any media servers to the OpsCenter console.

---

NBSL provides a single point of access to key NetBackup data, objects, and change events. The NetBackup UI also uses NBSL. NBSL runs as a service or daemon and has local configuration information, but no local database.

OpsCenter uses NBSL for all NetBackup monitoring, managing, and control functions. If NBSL service stops running on a managed NetBackup server, OpsCenter gets affected.

If NBSL stops, OpsCenter may not capture any changes that were made to the NetBackup configuration. When NBSL restarts, OpsCenter correctly recaptures the latest state.

See [“Data collection status of a primary server”](#) on page 252.

The OpsCenter Server software collects data from NBSL in the following ways:

- Initial data load
- Listening for change notifications

Whenever OpsCenter server software starts, when data collection for a primary server is enabled or when a primary server is added to OpsCenter, the OpsCenter server starts collecting all the available data from NetBackup primary server into the OpsCenter database using NBSL. The initial data load happens serially for each data type. As soon as the initial data load is complete, OpsCenter server software listens to the notifications from NBSL for any change in NetBackup data, and updates the OpsCenter database.

---

**Note:** Consider a scenario when you add a primary server or when OpsCenter Server software starts after a long time, or when the data collection for a primary server is enabled after a long time. In this case, it may take some time for the OpsCenter server to collect all data (such as media, jobs, images, drives etc.) from the NetBackup primary server and insert it into the OpsCenter database.

---

Consider a scenario where a primary server is already added on the OpsCenter console, and you uninstall and then reinstall NetBackup on the primary server. In this case, you should disable the data collection (**Settings > Configuration > NetBackup**) before you uninstall NetBackup. Once NetBackup installation completes, you must enable the primary server. Enabling the primary server marks the existing primary server as retired and also create a new primary server with the freshly installed NetBackup.

See [“Adding a primary server or an appliance primary server in the OpsCenter console”](#) on page 261.

---

**Note:** After you install a NetBackup Primary Server, you should enter the OpsCenter Server name in the NetBackup Host Properties.

See [“Configuring a primary server or appliance primary server for server access and data collection by OpsCenter”](#) on page 258.

---

Veritas Private Branch Exchange (PBX) is used for communication and requires a port to be opened on the OpsCenter server and the NetBackup primary server for input and output. The default PBX port that is used is 1556. You cannot configure the PBX port in OpsCenter.

## About the Breakup Jobs option

This section describes the NetBackup-specific Breakup Jobs option that you can set in OpsCenter while adding a primary server. With the Breakup Jobs option, detailed file-level information like size and backup file count for each backup selection (associated with a NetBackup job) is collected and displayed as a part of custom reports in OpsCenter. The Breakup Jobs functionality is most effective if you have multiple backup selection lists in the NetBackup policy.

You can either enable or disable the breakup job option for primary servers. When the Breakup Jobs option is enabled, OpsCenter collects a greater level of job detail at a file-system level. In addition to other job attributes, OpsCenter collects job attributes like size, file count, and directory name from the primary server. For example, when the Breakup Jobs option is enabled, you can see how much data was backed up per file system.

See [“Settings > Configuration > NetBackup > Add Primary Server options”](#) on page 260.

The Breakup Jobs functionality is disabled by default for primary servers. To enable the Breakup Jobs functionality for primary servers, you must configure the `scl.conf` file.

See [“Configuring the Breakup Jobs option for primary servers”](#) on page 248.

---

**Note:** Enabling the Breakup Jobs option increases the load on the primary server, and the time it takes to gather and load data in OpsCenter.

---

You can also configure the jobs for which you want to collect breakup job information. The job selection is based on the maximum number of files that a job backs up. By default, breakup job information is not collected for the jobs whose file count is greater than 1000000. This applies to all primary server versions.

See [“Configuring the Breakup Jobs option for primary servers”](#) on page 248.

Review the following considerations with respect to the Breakup Jobs functionality:

- The Breakup Jobs functionality is specific to NetBackup and does not apply to any other product.
- The Breakup Jobs data collection only happens for the jobs that are collected after you upgrade to OpsCenter. The breakup jobs data is not collected for the jobs that already exist in the OpsCenter database.
- The Breakup Jobs data collection happens through image IDs. It is recommended that you enable image data collection for the primary server if you want to collect the breakup jobs data. The image data collection happens automatically by NBSL.

You can enable image data collection while adding a primary server.

See [“Adding a primary server or an appliance primary server in the OpsCenter console”](#) on page 261.

- The Breakup Jobs option is only valid for the backup jobs whose Job State is **Done**.
- The breakup jobs data is collected directly from the primary server by NBSL.
- Data for the breakup jobs is collected from NetBackup after every 15 minutes.
- The Breakup Jobs functionality applies to OpsCenter Analytics only. The Breakup Jobs functionality cannot be used with OpsCenter (free version).
- If you were using OpsCenter and applied the appropriate license keys for the licensed version (OpsCenter Analytics), breakup jobs may still not be displayed.

To display breakup jobs, you must disable and then enable data collection for the primary server from **Settings > Configuration**.

See [“Controlling data collection for a primary server in OpsCenter”](#) on page 263.

## Configuring the Breakup Jobs option for primary servers

The Breakup Jobs option for primary servers is disabled by default. You can enable the Breakup Jobs option in the `scl.conf` file.

---

**Note:** Enabling the Breakup Jobs option increases the load on the primary server and the time it takes to gather and load data in OpsCenter.

---

You can also configure the jobs for which you want to collect breakup job information. The job selection is based on the maximum number of files that a job backs up. By default, breakup job information is not collected for the jobs whose file count is greater than 1000000. This applies to all primary server versions.

### To enable the Breakup Jobs option for primary servers

- 1 Log on to the OpsCenter Server host. Stop all OpsCenter Server services on Windows and UNIX:

Windows `INSTALL_PATH\OpsCenter\server\bin\opsadmin.bat stop`

UNIX `<INSTALL_PATH>/SYMCOpsCenterServer/bin/opsadmin.sh stop`

- 2 Open `scl.conf` file from the following directory on Windows and UNIX:

Windows `INSTALL_PATH\OpsCenter\Server\config\scl.conf`

UNIX `<INSTALL_PATH>/SYMCOpsCenterServer/config`

- 3 The Breakup Jobs option is disabled by default. To enable the Breakup Jobs option, add the following text to `scl.conf` file:

```
nbu.scl.collector.enableBreakupJobDataCollection=true
```

---

**Note:** To disable the Breakup Jobs option, add the following text to `scl.conf` file:

```
nbu.scl.collector.enableBreakupJobDataCollection=false
```

---



**4** Save `scl.conf` file.

**5** Restart all OpsCenter Server services on Windows and UNIX:

Windows `INSTALL_PATH\OpsCenter\server\bin\opsadmin.bat start`

UNIX `<INSTALL_PATH>/SYMCOpsCenterServer/bin/opsadmin.sh start`

### **To specify the maximum file size of jobs for Breakup Job data collection**

**1** Go to the OpsCenter Server host. Stop all OpsCenter Server services on Windows and UNIX:

Windows `INSTALL_PATH\OpsCenter\server\bin\opsadmin.bat stop`

UNIX `<INSTALL_PATH>/SYMCOpsCenterServer/bin/opsadmin.sh stop`

**2** Open `scl.conf` file from the following directory on Windows and UNIX:

Windows `INSTALL_PATH\OpsCenter\Server\config\scl.conf`

UNIX `<INSTALL_PATH>/SYMCOpsCenterServer/config`

**3** By default, breakup job information is not collected for the jobs that back up more than 1000000 files. However, you can configure the jobs for which you want to collect breakup job information based on the maximum number of files that a job backs up. This applies to all primary server versions.

For example, if you do not want to collect breakup job information for the jobs that back up more than 20,000 files, add the following text to the `scl.conf` file:

`nbu.scl.collector.breakupJobMaxFileCountPerJob=20000`

Once you complete this procedure, breakup job information is not collected for the jobs whose file count is greater than 20000. This applies to all primary servers.

**4** Save `scl.conf` file.

**5** Restart all OpsCenter Server services on Windows and UNIX:

Windows `INSTALL_PATH\OpsCenter\server\bin\opsadmin.bat start`

UNIX `<INSTALL_PATH>/SYMCOpsCenterServer/bin/opsadmin.sh start`

## Viewing the data collection status for breakup jobs

You can also view the data collection status for breakup jobs data for a specific primary server.

### To view the breakup job data collection status for a primary server

- 1 Go to the **Settings > Configuration > NetBackup** view in the OpsCenter console.
- 2 Click the primary server from the **Primary Server Name** column and then click the **Data Collection Status** tab.
- 3 To view the breakup jobs data collection status, check the status for the **SubJobs** data type.

## About viewing breakup jobs data in custom reports

The Breakup Jobs option provides more granular-level reporting on the files that are backed up by NetBackup. You can see the breakup jobs data by creating custom reports in OpsCenter Analytics.

To view breakup jobs data in OpsCenter Analytics, ensure that the Breakup Jobs option is enabled in OpsCenter and then create a custom report of category **Backup/Recovery** and subcategory **Job/Image/Media/Disk** in a tabular format.

The custom report shows the following additional columns:

- Backup Sub Job File Count
- Backup Sub Job Size

In this example, you may notice some job directories named Other in addition to the actual job directories from NetBackup. The Other job directory exists in cases when the total backup size that we get from the primary job is different from the summation of the sizes of the individual files in the file list. To keep the total backup size consistent, a new job directory named Other is shown to make up the difference. Hence you see some additional file system objects named “Other” in OpsCenter other than the actual list that comes from NetBackup.

## About breakup jobs considerations

Review the following considerations with respect to the Breakup Jobs functionality:

- OpsCenter does not provide the option to purge breakup jobs. In OpsCenter, the breakup jobs are tightly coupled with jobs and are purged along with the jobs.
- For a specific job ID in an OpsCenter custom report, breakup job data (like Backup Sub Job File Count, Backup Sub Job Size) is available only for 50 job

directories. When a NetBackup policy or job has more than 50 backup selections, backup jobs data for only 50 backup selections is available with NetBackup. The NetBackup GUI truncates data for the subsequent backup selections (greater than 50).

- OpsCenter Analytics does not show deduplication or snap duplication data for a specific job directory in the custom reports. OpsCenter Analytics does not show deduplication or snap duplication data because deduplication or snap duplication data for a backup selection is not available with NetBackup.

## Viewing primary server details and data collection status

Use the following procedure to view the details for a primary server. The details for the primary server are shown at the bottom of the **Settings > Configuration > NetBackup** view under the following tabs:

### General

This tab displays the contents of many of the columns that are displayed in the table.

See [“About general details of primary servers”](#) on page 252.

### Data Collection Status

This tab displays the collection status for each of the data types. The **Data Collection Status** tab is shown by default when you select **Settings > Configuration > NetBackup**.

It also lists details like the time when the data load was last successful, when data collection last happened, and the exception message if the data collection failed for any of the data types.

See [“Data collection status of a primary server”](#) on page 252.

### To view primary server details and data collection status for a primary server

- 1 In the OpsCenter console, select **Settings > Configurations > NetBackup**.
- 2 Click the name of the primary server (link) from the **Primary Server Name** column.

The details for the primary server are shown at the bottom of this view.

## About general details of primary servers

This section describes the general details that are displayed on the NetBackup data collection UI.

[Table 6-2](#) provides general details about data collection for the selected NetBackup Primary Server.

**Table 6-2**

| Column              | Description                                                                              |
|---------------------|------------------------------------------------------------------------------------------|
| Primary Server Name | Name of the primary server for which you want to view the collection status              |
| Display Name        | Display name of the primary server for which you want to view the data collection status |
| Operating System    | Operating system of the selected primary server                                          |
| Product             | Version of the NetBackup software<br>For example: NetBackup 7.7                          |
| Server Status       | Status of the primary server<br>For example: Connected, Not Connected, or Disabled       |

The following additional fields are displayed when the primary server status is Disconnected.

|                                     |                                                                                                                                                                                                                                 |
|-------------------------------------|---------------------------------------------------------------------------------------------------------------------------------------------------------------------------------------------------------------------------------|
| Last Connection Attempt             | The time when the connection between the OpsCenter Server and primary server was last attempted.                                                                                                                                |
| Next Connection Attempt (Estimated) | The time when the connection between OpsCenter Server and primary server is scheduled to establish.<br><b>Note:</b> This is an estimated time. The actual time may vary depending on the existing load on the OpsCenter Server. |
| Number of Connection Attempts       | Number of attempts that are made to establish the connection between the OpsCenter Server and primary server.                                                                                                                   |

## Data collection status of a primary server

This section describes the NetBackup data types that OpsCenter collects and the different states for managed servers.

[Table 6-3](#) gives a description of the contents in the **Data Collection Status** tab.

**Table 6-3** Data Collection Status view

| Column                    | Description                                                                                                                                                                                                             |
|---------------------------|-------------------------------------------------------------------------------------------------------------------------------------------------------------------------------------------------------------------------|
| Data Type                 | The type of data that is collected from NetBackup.<br><br>See <a href="#">“NetBackup data types and collection status”</a> on page 253.                                                                                 |
| Last Successful Data Load | This column lists the date and time when the last successful data load happened for the specific data type.                                                                                                             |
| Last Run Time             | This column lists the date and time when data collection was attempted.                                                                                                                                                 |
| Next Run Time             | This column lists the date and time when the data collection of the respective data type is attempted next. This is an estimated time. The actual time may vary depending on the existing load on the OpsCenter Server. |
| Collection Status         | This column provides the status of each data load activity that OpsCenter requests.                                                                                                                                     |
| Last Exception Message    | This column lists the last exception message if data collection failed for a data type.                                                                                                                                 |

### NetBackup data types and collection status

OpsCenter collects data for many NetBackup data types (such as Appliance Hardware, jobs, policy, media server, service, storage unit etc.) by using NBSL.

For most operations and changes in NetBackup, NBSL sends notifications to OpsCenter. For changes such as job, policy, services, and devices, the notification also contains the changed data. This data is stored in the OpsCenter database.

The following are the collection status for the different data types and their description:

**Table 6-4** Collection statuses

| Collection status     | Description                                                                                                                                                                                                                                                                                                                                                                                                                                                                                                                                                                                                                                                                                                                                                                                                |
|-----------------------|------------------------------------------------------------------------------------------------------------------------------------------------------------------------------------------------------------------------------------------------------------------------------------------------------------------------------------------------------------------------------------------------------------------------------------------------------------------------------------------------------------------------------------------------------------------------------------------------------------------------------------------------------------------------------------------------------------------------------------------------------------------------------------------------------------|
| <b>Not Applicable</b> | <p>This status occurs when the primary server version does not support the specific data type.</p> <p>This status also comes when you have not configured data collection for the following data types:</p> <ul style="list-style-type: none"> <li>■ Error Logs</li> <li>■ Image</li> <li>■ Breakup Jobs</li> </ul> <p>You can enable data collection for these data types while adding or editing a primary server under Advanced Data Collection Properties section.</p> <p>See <a href="#">“Adding a primary server or an appliance primary server in the OpsCenter console”</a> on page 261.</p> <p>See <a href="#">“Editing a primary server or an appliance primary server in OpsCenter”</a> on page 262.</p> <p>See <a href="#">“NetBackup Primary Server states in OpsCenter”</a> on page 255.</p> |
| <b>Not Started</b>    | <p>The data collection for the specific data type has not started. This status appears when you initially add a primary server or when you start the OpsCenter server.</p>                                                                                                                                                                                                                                                                                                                                                                                                                                                                                                                                                                                                                                 |
| <b>Queued</b>         | <p>The data collection for the specific data type is queued.</p>                                                                                                                                                                                                                                                                                                                                                                                                                                                                                                                                                                                                                                                                                                                                           |
| <b>Running</b>        | <p>The data collection for the specific data type is in progress.</p>                                                                                                                                                                                                                                                                                                                                                                                                                                                                                                                                                                                                                                                                                                                                      |
| <b>Completed</b>      | <p>The data collection for the specific data type is complete.</p>                                                                                                                                                                                                                                                                                                                                                                                                                                                                                                                                                                                                                                                                                                                                         |
| <b>Failed</b>         | <p>The data collection for the specific data type has failed. When the data collection fails, you can see the exception message from the <b>Last Exception Message</b> column.</p> <p><b>Note:</b> Data collection can fail, and then start after some time. This is normal behavior. If data collection for a particular data type fails, it should be automatically started again within 10 minutes. All the functionality other than the functionality of the failed data type can be used normally while collection for a data type fails.</p>                                                                                                                                                                                                                                                         |
| <b>Not Licensed</b>   | <p>This status is seen when the specific data type like FT is not licensed in NetBackup.</p>                                                                                                                                                                                                                                                                                                                                                                                                                                                                                                                                                                                                                                                                                                               |

See [“Data collection status of a primary server”](#) on page 252.

## NetBackup Primary Server states in OpsCenter

This section lists the different states that can exist for a primary server and what they mean.

The primary server can have any of the following states:

**Table 6-5** Primary server states

| Primary server state | Description                                                                                                                                                                                                                                                                                                                                                                                                                                                                                                                                                                                       |
|----------------------|---------------------------------------------------------------------------------------------------------------------------------------------------------------------------------------------------------------------------------------------------------------------------------------------------------------------------------------------------------------------------------------------------------------------------------------------------------------------------------------------------------------------------------------------------------------------------------------------------|
| <b>Connected</b>     | The primary server is <b>Connected</b> when the data collection status for all data types is not <b>Failed</b> . This means that the collection status for all the data types must be any other status except <b>Failed</b> .                                                                                                                                                                                                                                                                                                                                                                     |
| <b>Not Connected</b> | <p>The primary server is <b>Not Connected</b> when the data collection for all data types fails. This may be when there is a network issue because of which OpsCenter is not able to connect and collect data from NetBackup.</p> <p><b>Note:</b> Data collection can fail, and then start after some time. This is normal behavior. If data collection for a particular data type fails, it should be automatically started again within 10 minutes. All the functionality other than the functionality of the failed data type can be used normally while collection for a data type fails.</p> |
| <b>Disabled</b>      | The primary server is <b>Disabled</b> when the data collection for the selected primary server is disabled.                                                                                                                                                                                                                                                                                                                                                                                                                                                                                       |

## Adding a primary server or appliance in OpsCenter

To allow OpsCenter to communicate with a managed NetBackup server and collect data requires some security configuration. OpsCenter can monitor the primary servers which have NetBackup Access Control (NBAC) configured and also those servers that do not have NBAC configured.

---

**Note:** It is recommended that any NetBackup primary server or appliance primary server is monitored by only one OpsCenter Server.

---

Use the following steps to add a primary server or an appliance primary server. Note that you must first configure the primary server to allow server access and data collection by OpsCenter. After configuring the primary server, you must add this server to the OpsCenter console so that it can be monitored.

---

**Note:** You cannot add an appliance media server to the OpsCenter console. To monitor an appliance media server, you can add a primary appliance or a regular primary server to which it is connected.

---

### To add a primary server or an appliance primary server

- 1 Configure your managed primary server or appliance primary server to allow server access and data collection by OpsCenter.

See [“Configuring a primary server or appliance primary server for server access and data collection by OpsCenter”](#) on page 258.

- 2 After configuring the primary server or appliance primary server, you must add the primary server or appliance to the OpsCenter console so that it can be monitored.

See [“Adding a primary server or an appliance primary server in the OpsCenter console”](#) on page 261.

---

**Note:** You can use an alternate procedure to add a NetBackup primary server to OpsCenter. This procedure can be used for both NBAC and non-NBAC servers.

See [“Adding a NetBackup primary server”](#) on page 256.

---

## Adding a NetBackup primary server

Use the following procedure to add a NetBackup primary server or a NetBackup Appliance primary server to the OpsCenter console. This procedure can be used for both NBAC and non-NBAC servers.

In case of a clustered NetBackup setup, use this procedure for each node of the cluster.

### To add a NetBackup primary server or appliance primary server to the OpsCenter console on Windows and UNIX

- 1 Log on to the managed primary server or NetBackup Appliance primary server as `Administrator` or `root` for Windows and UNIX respectively.
- 2 Browse to the following NetBackup installation directory:

Windows      `INSTALL_PATH/bin/admincmd`

UNIX          `INSTALL_PATH/bin/admincmd`



- 3 Run the following command on the primary server or the appliance primary server:

```
nbgopsc -add <Name of the OpsCenter Server>
```

The `nbgopsc` command registers OpsCenter with the current primary server and adds this primary server to OpsCenter. This command also establishes a trust relationship from the authentication broker of NetBackup primary server to the authentication broker of OpsCenter server.

- 4 If OpsCenter is of an earlier version and the primary server is NBAC-enabled, a trust relationship must be established from the authentication broker of the OpsCenter server to the authentication broker (AB) of the NetBackup primary server. OpsCenter cannot monitor NetBackup servers if the trust relationship has not been set up between OpsCenter and NetBackup server.

To establish the trust relationship, log on as `Administrator` or `root` on the OpsCenter server host and navigate to the following OpsCenter installation directory:

Windows `INSTALL_PATH\server\authbroker\bin`

UNIX `INSTALL_PATH/SYMC/Opscenter/Server/authbroker/bin`

On the OpsCenter server host, run the following command depending on your specific primary server version:

|                              |                                                                                                |
|------------------------------|------------------------------------------------------------------------------------------------|
| 7.0 and 7.0.1 primary server | <code>vssat setuptrust --broker<br/>&lt;PrimaryServerhost:2821&gt; --securitylevel high</code> |
|------------------------------|------------------------------------------------------------------------------------------------|

|                                                         |                                                                                                 |
|---------------------------------------------------------|-------------------------------------------------------------------------------------------------|
| 7.1 or later primary server or appliance primary server | <code>vssat setuptrust --broker<br/>&lt;PrimaryServerhost:13783&gt; --securitylevel high</code> |
|---------------------------------------------------------|-------------------------------------------------------------------------------------------------|

|                                                         |                                                                                                                                                                      |
|---------------------------------------------------------|----------------------------------------------------------------------------------------------------------------------------------------------------------------------|
| 7.6 or later primary server or appliance primary server | <code>vssat setuptrust --broker<br/>&lt;PrimaryServerhost:2821&gt; --securitylevel high</code><br><br>This is an optional step for OpsCenter 7.6 and later versions. |
|---------------------------------------------------------|----------------------------------------------------------------------------------------------------------------------------------------------------------------------|

Note that `<PrimaryServerhost>` is the name of the primary server.

- 5 Restart all the NetBackup services (processes).

In case you add an appliance 2.0 primary server, check if OpsCenter can connect to the appliance primary server. Restart all appliance services or processes only if OpsCenter cannot connect to the Appliance primary server.

---

**Note:** In case running the `nbgops` command fails, you must manually add the primary server or the appliance primary server to the OpsCenter console.

See [“Adding a primary server or an appliance primary server in the OpsCenter console”](#) on page 261.

---

- 6 Once you perform this procedure, the primary server is automatically added to the OpsCenter console.

## Configuring a primary server or appliance primary server for server access and data collection by OpsCenter

Use the following procedures to configure a primary server or an appliance primary server for data collection by OpsCenter on Windows and UNIX. This procedure applies to both NBAC and non-NBAC primary servers.

In case of a clustered NetBackup setup, use this procedure on each node of the cluster.

You can use an alternate procedure to configure an appliance primary server for data collection by OpsCenter.

See [“Adding a primary server or an appliance primary server in the OpsCenter console”](#) on page 261.

### To configure a primary server or appliance primary server for server access and data collection on Windows and UNIX

- 1 Log on to the managed primary server or the appliance primary server as `Administrator` or `root` on Windows and UNIX respectively.
- 2 Start the **NetBackup Administration Console**.
- 3 Expand **NetBackup Management > Host Properties > Primary Servers**.
- 4 Double-click the primary server name to view its properties. The **Primary Server Properties** dialog box appears.

- 5 For a NetBackup server, select the **Servers** tab and then the **OpsCenter servers** tab from the **Primary Server Properties** dialog box. The **OpsCenter servers** tab displays all of the **OpsCenter** servers that can access the currently selected NetBackup primary server.

---

**Note:** In a clustered OpsCenter setup, ensure that you add the host names of all clustered OpsCenter nodes and the virtual name in the **OpsCenter Servers** tab.

---

- 6 To add the OpsCenter server to the server list, click **Add**. The **Add a New Server Entry** dialog box appears.
- 7 Type the OpsCenter server name in the field and click **Add** to add the server to the list.  
  
Ensure that the OpsCenter server name that you add is reachable from the NetBackup server.
- 8 Click **Close**.
- 9 In the **Primary Server Properties** dialog box, click **OK**.

**10** Ignore this step for primary servers on which NBAC is not configured.

If the primary server is NBAC-enabled, a bi-directional trust relationship must be established between the authentication broker of the OpsCenter server and the authentication broker(AB) of each managed NetBackup server. OpsCenter cannot monitor NetBackup servers if the trust relationship has not been set up between OpsCenter and NetBackup server (NBAC enabled).

To set up these trust relationships, use the `vssat` command in Veritas Product Authentication Service. Run this command from `%Program`

`Files%\Veritas\Security\Authentication\bin` directory in Windows or `INSTALL_PATH/VRTSat/bin` in UNIX.

On the NetBackup primary server or the appliance primary server host, run the following command:

```
vssat setuptrust --broker OpsCenter
hostname:1556:OPSCENTER_PBXSSLServiceID --securitylevel high
```

where `<OpsCenterABhost>` is same as the host where OpsCenter server is installed. However if OpsCenter is installed in a clustered mode, then `<OpscenterAB>` is the host name that is provided as the remote authentication broker host during the OpsCenter installation.

Similarly, log on as Administrator or root on the OpsCenter server host and run the following command depending on your specific primary server version:

In case of NetBackup 7.6 primary server and of later versions, this is an optional step.

|                              |                                                                                                 |
|------------------------------|-------------------------------------------------------------------------------------------------|
| 7.0 and 7.0.1 primary server | <code>vssat setuptrust --broker<br/>&lt;PrimaryServerhost:2821&gt; --securitylevel high</code>  |
| 7.1 or later primary server  | <code>vssat setuptrust --broker<br/>&lt;PrimaryServerhost:13783&gt; --securitylevel high</code> |

where `<PrimaryServerhost>` is the name of the primary server.

**11** Restart all the NetBackup services.

**12** Add this primary server to the OpsCenter console, so that it can be monitored.

See [“Adding a primary server or an appliance primary server in the OpsCenter console”](#) on page 261.

## Settings > Configuration > NetBackup > Add Primary Server options

Enter the details for the primary server on the Add NetBackup Primary Servers page.

**Table 6-6** NetBackup Primary Server options

| Option                     | Description                                                                                                                                                                                                                                                                                                        |
|----------------------------|--------------------------------------------------------------------------------------------------------------------------------------------------------------------------------------------------------------------------------------------------------------------------------------------------------------------|
| <b>Primary Server Name</b> | <p>Enter a host name or an IP address of the primary server or appliance primary server. This field is required.</p> <p>In case the primary server is clustered, enter the virtual name of the primary server.</p> <p><b>Note:</b> You cannot add an appliance media server directly to the OpsCenter console.</p> |
| <b>Display Name</b>        | <p>Enter an alternate name for the primary server or appliance primary server. The display name is used for the primary server on all views of the OpsCenter console.</p>                                                                                                                                          |
| <b>NetBackup User Name</b> | <p>Enter a valid NetBackup user name.</p>                                                                                                                                                                                                                                                                          |
| <b>NetBackup Password</b>  | <p>Enter the NetBackup password.</p> <p><b>Note:</b> OpsCenter uses the NetBackup bjava protocol to collect some of the data types from NetBackup. The bjava protocol requires NetBackup credentials.</p>                                                                                                          |

Click the **Test Connection** button to validate the NetBackup credentials.

Click the **Save and Add More** button to add more primary servers. Click the **Save and Close** button to save the settings. Click the **Cancel** button to cancel the settings.

**Note:** The data for image, error log, capacity license, traditional license, and backup jobs is used in OpsCenter reports.

NBSL and bjava protocol are used to automatically collect NetBackup data.

## Adding a primary server or an appliance primary server in the OpsCenter console

You must add a primary server or an appliance primary server to the OpsCenter console so that it can be monitored. Use the following procedure to add a primary server or an appliance primary server.

### To add a primary server or an appliance primary server

- 1 In the OpsCenter console, select **Settings > Configurations > NetBackup**.
- 2 Click **Add**.

- 3 Enter the required details for the primary server.  
 See [“Settings > Configuration > NetBackup > Add Primary Server options”](#) on page 260.
- 4 Click the **Test Connection** button to validate the information that you entered. This would validate the credentials for the primary server.
- 5 Click **Save and Add more** to save the primary server and to add more primary servers.
- 6 Click **Save and Close** to save the primary server.  
 Alternately, you can click **Cancel** to exit.
- 7 In case you add an appliance 2.0 primary server, restart all appliance services or processes only if OpsCenter cannot connect to the Appliance primary server. See the Appliance documentation for details on how to restart services.

## Editing a primary server or an appliance primary server in OpsCenter

Use the following procedure to change the configuration information for a NetBackup primary server or an appliance primary server.

### To edit a primary server or an appliance primary server

- 1 In the OpsCenter console, select **Settings > Configurations > NetBackup**.
- 2 Use the checkbox to select a primary server or an appliance primary server from the **Primary Server Name** column.
- 3 Click **Edit**.
- 4 Edit the information that is displayed on the **Edit Primary Server** page.  
 A description of the fields present in these sections is available.  
 See [“Adding a primary server or an appliance primary server in the OpsCenter console”](#) on page 261.  
 Note that you cannot edit the **Primary Server Name** for the primary server. The **Primary Server Name** field falls under the **NetBackup Primary Server Details** section.
- 5 Click **Save**.

## Deleting a primary server or an appliance primary server in OpsCenter

You can delete one or more primary servers or appliance primary servers using the following procedure. Note that deleting a primary server deletes all the data that is associated with the primary server.

---

**Note:** Deleting a primary server may take some time.

---

**To delete a primary server**

- 1 In the OpsCenter console, select **Settings > Configurations > NetBackup**.
- 2 Use the checkbox to select one or more primary servers from the **Primary Server Name** column.
- 3 Click **Delete**.
- 4 The following warning message appears:

```
Deletion of the selected primary server(s)
will delete all related data. Do you want to proceed?
```

Click **OK**.

## Controlling data collection for a primary server in OpsCenter

You can disable or enable OpsCenter data collection for a particular managed NetBackup primary server or an appliance primary server depending on your needs.

---

**Note:** If you disable data collection it may appear to be a loss of data in OpsCenter. For example, a drive may have the same status until you enable OpsCenter data collection again.

---

**To disable data collection for a primary server**

- 1 In the OpsCenter console, select **Settings > Configurations > NetBackup**.
- 2 Use the checkbox to select one or more primary servers from the **Primary Server Name** column.
- 3 Click **Disable Data Collection**.

**To enable data collection for a primary server**

- 1 In the OpsCenter console, select **Settings > Configurations > NetBackup**.
- 2 Use the checkbox to select one or more primary servers from the **Primary Server Name** column.
- 3 Click **Enable Data Collection**.

# Managing OpsCenter views

This chapter includes the following topics:

- [About OpsCenter views](#)
- [About managing OpsCenter views](#)
- [About managing nodes and objects in OpsCenter](#)
- [Adding nodes to a view in OpsCenter](#)
- [Modifying node details in OpsCenter](#)
- [Deleting nodes from a view in OpsCenter](#)
- [Managing static views](#)
- [Managing dynamic views](#)
- [View filters in OpsCenter](#)
- [Setting up logging for View Builder](#)

## About OpsCenter views

OpsCenter views are logical groups of IT assets (primary servers or clients) organized in a hierarchical manner. A Security Administrator or an Administrator can create views either from OpsCenter console or the OpsCenter View Builder (formerly called Java View Builder) and make them available in the OpsCenter console.

[Figure 7-1](#) shows the details that are displayed on the **Views** tab in the OpsCenter console.

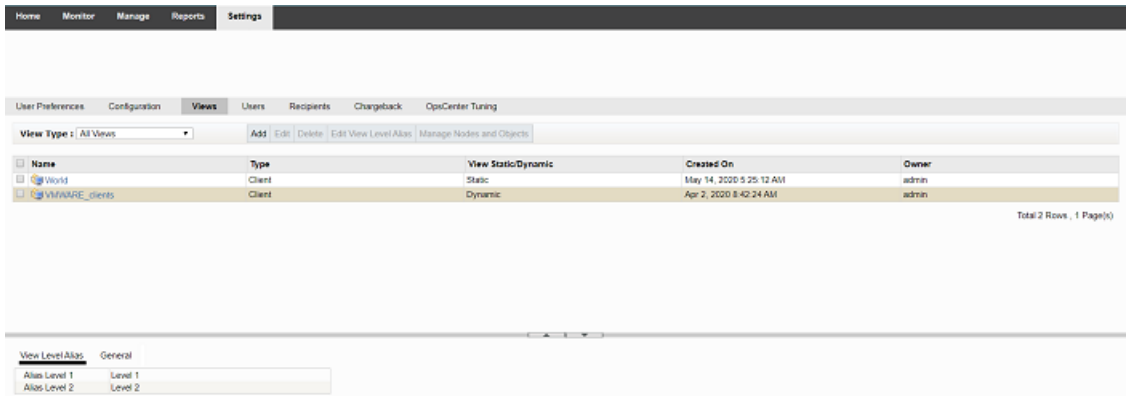

**Figure 7-1** The Views tab

| Name           | Type   | View Static/Dynamic | Created On              | Owner |
|----------------|--------|---------------------|-------------------------|-------|
| World          | Client | Static              | May 14, 2020 5:25:12 AM | admin |
| VMWARE_clients | Client | Dynamic             | Apr 2, 2020 8:42:24 AM  | admin |

Total 2 Rows, 1 Page(s)

View Level Alias: General

| Alias Level 1 | Level 1 |
|---------------|---------|
| Alias Level 2 | Level 2 |

---

**Note:** Only a Security Administrator or an Administrator can create or modify views.

See [“User access rights and functions in OpsCenter user interface”](#) on page 212.

---

In an OpsCenter view, IT assets that are scattered across organization can be arranged according to their locations, business units, or applications. You can generate various OpsCenter reports that are filtered by views. With these reports, you can identify the locations or departments with hosts storing business critical data.

After you install and run the OpsCenter Server, OpsCenter detects the IT assets, which are then stored in the database. The View Builder makes these IT assets available when a view is created.

---

**Note:** To run the View Builder, you need Java Runtime Environment (JRE) installed on the host.

---

In a view hierarchy, between top and bottom levels you can create a number of user-defined levels that are referred to as **view nodes**. An OpsCenter view is a homogeneous one, it cannot have hosts and file systems in the same tree.

Based on the method of adding objects to a view node, you can create a **static view** and a **dynamic view**. Views can be either static or dynamic at a time. Before you add objects to views, you can create a filter query to narrow your search for objects. If you add or remove objects manually to the view nodes, the view is referred to as **static view**. Instead of adding objects manually, if you create a filter query and then associate that query to a view node, the view is referred to as **dynamic view**.

In a static view, you can remove the objects manually. In dynamic views, you cannot directly remove the objects from the nodes. You need to first dissociate the query from the dynamic view.

Static views can contain dynamic view nodes. Dynamic views can contain static view nodes. If the parent view is static (even if it contains dynamic nodes), this view is considered as static. If the parent view is dynamic (even if it contains static nodes), this view is considered as dynamic. This is displayed on the view listing page. This view-based access control provides a better categorization and management of the views in OpsCenter.

See [“Managing static views”](#) on page 278.

See [“Managing dynamic views”](#) on page 280.

## Settings > Views options

OpsCenter displays all view types that are supported by View Builder (like File System) on the **Settings > Views** pane. However, you cannot perform operations like add, edit, delete, manage nodes and objects from the OpsCenter GUI on view types like File System. Use the View Builder to add, edit, delete, or manage these view types.

You can manage only the Primary Server, Client, and Policy view types using the OpsCenter GUI.

A description of the **Views** tab options follows in the table.

**Table 7-1** Views tab options

| Option                 | Description                                                                                                                                                                                                                                                                                                                                                                                                                               |
|------------------------|-------------------------------------------------------------------------------------------------------------------------------------------------------------------------------------------------------------------------------------------------------------------------------------------------------------------------------------------------------------------------------------------------------------------------------------------|
| <b>View Type</b>       | Select the type of view from the drop-down list. The options are All Views, Client, Primary Server, and Policy.<br><br>See <a href="#">“OpsCenter view types”</a> on page 268.                                                                                                                                                                                                                                                            |
| <b>Add/Edit/Delete</b> | Select to add new views, or to edit and delete the available views. These options are available only when you log on as a Security Administrator or an Administrator.<br><br>In addition, you can add, edit, or delete only the Primary Server, Client, and Policy view types using the OpsCenter GUI. You can only delete the File System view type. However, you cannot add a new or edit an existing File System view in OpsCenter GUI |

**Table 7-1** Views tab options (*continued*)

| Option                          | Description                                                                                                                                                                                                                                                                                                                                                                                    |
|---------------------------------|------------------------------------------------------------------------------------------------------------------------------------------------------------------------------------------------------------------------------------------------------------------------------------------------------------------------------------------------------------------------------------------------|
| <b>Edit View Level Alias</b>    | <p>Select to edit the view level aliases. This option is available only when you log on as a Security Administrator or an Administrator.</p> <p>This option is available only for Primary Server, Client, and Policy view types. The <b>Edit View Level Alias</b> option is disabled if you select any other view type like File System.</p>                                                   |
| <b>Manage Nodes and Objects</b> | <p>Select to view the objects on the node and objects that are not in the selected view. This option is available only when you log on as a Security Administrator or an Administrator.</p> <p>This option is available only for Primary Server, Client, and Policy view types. The <b>Manage Nodes and Objects</b> option is disabled if you select any other view type like File System.</p> |
| <b>Name</b>                     | Displays the names of the views that you can access.                                                                                                                                                                                                                                                                                                                                           |
| <b>Type</b>                     | Displays the view type. OpsCenter displays all view types that are supported by View Builder like File System on the <b>Settings &gt; Views</b> pane.                                                                                                                                                                                                                                          |
| <b>View Static/Dynamic</b>      | <p>Displays <b>Static</b> if the parent view is static.</p> <p>Displays <b>Dynamic</b> if the parent view is dynamic.</p>                                                                                                                                                                                                                                                                      |
| <b>Created On</b>               | Displays the date and time when the view was created.                                                                                                                                                                                                                                                                                                                                          |
| <b>Owner</b>                    | Displays the role of the user who created the view.                                                                                                                                                                                                                                                                                                                                            |

Two tabs appear in the **Details** pane of the **Settings > Views** page.

**Table 7-2** Settings > Views Details pane tabs

| Option                      | Description                                                                                                                                                                                                                                                                                                                                                                                                                                                             |
|-----------------------------|-------------------------------------------------------------------------------------------------------------------------------------------------------------------------------------------------------------------------------------------------------------------------------------------------------------------------------------------------------------------------------------------------------------------------------------------------------------------------|
| <b>View Level Alias</b> tab | <p>This tab shows the details of view level aliases of the selected view. Default view level aliases are as follows: Level 1, Level 2, and so on.</p> <p>The <b>View Level Alias</b> tab does not contain any data, if you have not added any nodes or objects to the selected view.</p> <p>Only a Security Administrator or an Administrator can modify the view level aliases.</p> <p>See <a href="#">“Modifying alias view levels in OpsCenter”</a> on page 275.</p> |

**Table 7-2** Settings > Views Details pane tabs (*continued*)

| Option             | Description                                                                                                                                                                                                                                                                             |
|--------------------|-----------------------------------------------------------------------------------------------------------------------------------------------------------------------------------------------------------------------------------------------------------------------------------------|
| <b>General</b> tab | <p>The <b>General</b> tab displays the following details:</p> <ul style="list-style-type: none"> <li>■ Name of the selected view</li> <li>■ Description of the view</li> <li>■ Date and time when the view was created</li> <li>■ Name of the user who has created this view</li> </ul> |

See [“About OpsCenter views”](#) on page 264.

## OpsCenter view types

In OpsCenter, each view is associated with a view type. Depending on the type of the view, objects are made available for assigning to that view.

You can create views of the following types from the OpsCenter console:

|                       |                                                                                                             |
|-----------------------|-------------------------------------------------------------------------------------------------------------|
| <b>Client</b>         | If you create a view of type Client, only backup clients are available to be assigned to the view.          |
| <b>Primary server</b> | If you create a view of type Primary Server, only Primary Servers are available to be assigned to the view. |
| <b>Policy</b>         | If you create a view of type Policy, only policies are available to be assigned to the view.                |

---

**Note:** Use the View Builder to create any other view types.

---

## OpsCenter user interface access for specific view types

You may not see data in some tabs or subtabs when you have selected specific views. This is because data for those tabs is not applicable for the specific view types. For example, a Client view should display data that is relevant to Client objects only and not show any unrelated data like media or services.

In such a scenario, you see the following error message:

```
Data is not applicable for the view that you have selected. Click UI
access for specific view types for details about the applicable view
types.
```

[Table 7-3](#) lists if data in specific tabs or subtabs is applicable when you select a view of a specific view type like Primary Server, Policy, or Client.

**Table 7-3** Tab access for specific view types

| Tab     | Subtab                       | Primary Server view | Policy view | Client view |
|---------|------------------------------|---------------------|-------------|-------------|
| Monitor |                              |                     |             |             |
|         | Overview                     | Yes                 | Yes         | Yes         |
|         | Jobs                         | Yes                 | Yes         | Yes         |
|         | Services                     | Yes                 | No          | No          |
|         | Policies                     | Yes                 | Yes         | Yes         |
|         | Media                        | Yes                 | No          | No          |
|         | Devices (all subtabs)        | Yes                 | No          | No          |
|         | Hosts > Primary Server       | Yes                 | No          | No          |
|         | Hosts > Media Server         | Yes                 | No          | No          |
|         | Hosts > Client               | Yes                 | No          | Yes         |
|         | Alerts                       | Yes                 | Yes         | Yes         |
|         | Audit Trails                 | Yes                 | No          | No          |
|         | Cloud                        | Yes                 | No          | No          |
|         | Appliance Hardware           | Yes                 | No          | No          |
| Manage  |                              |                     |             |             |
|         | Alert Policies               | Yes                 | Yes         | Yes         |
|         | Storage > Storage Unit       | Yes                 | No          | No          |
|         | Storage > Storage Unit Group | Yes                 | No          | No          |

**Table 7-3** Tab access for specific view types (*continued*)

| Tab | Subtab                             | Primary Server view | Policy view | Client view |
|-----|------------------------------------|---------------------|-------------|-------------|
|     | Storage > Storage Lifecycle Policy | Yes                 | No          | No          |
|     | Devices (all subtabs)              | Yes                 | No          | No          |
|     | Hosts                              | Yes                 | No          | No          |

**Note:** **Manage > Restore** and **Manage > NetBackup Licensing** tabs are not dependent on any view selection. The content in these tabs is shown for all views.

## About access rights for a view

While creating an OpsCenter view, a Security Administrator can specify the access rights for that view.

**Note:** An Administrator can specify the access rights for a view from the View Builder.

See [“Creating OpsCenter views”](#) on page 273.

[Table 7-4](#) lists the default access levels for specific OpsCenter or View Builder roles.

**Table 7-4** Default access levels

| JVB Role | OpsCenter Role         | Permitted View | ALL PRIMARY SERVER View |
|----------|------------------------|----------------|-------------------------|
| admin    | Security Administrator | RW             | R                       |
|          | Administrator          | RW             | R                       |
| User     | Reporter               | P              | P                       |
|          | Restore Operator       | P              | P                       |
|          | Operator               | P              | P                       |

In this table, RW stands for Read and Write permission, R stands for Read permission, and P stands for Needs Permission. The Analyst user role is no longer available.

An Operator, Reporter, or Restore Operator cannot create or modify views. They also need permission to access a view.

The concept of public or private views that existed earlier has been removed in OpsCenter 7.5. An Operator or Reporter now only has Read access for all prior public views. An Analyst is upgraded to OpsCenter 7.5 as a Reporter.

The following table describe the permissions available to a user for a public or private view after he or she upgrades.

**Table 7-5** Permissions available after upgrade

| Role                   | Public View |               | Private View |               |
|------------------------|-------------|---------------|--------------|---------------|
|                        | Existing    | After Upgrade | Existing     | After Upgrade |
| Security Administrator | RW          | RW            | RW           | RW            |
| Administrator          | RW          | RW            | RW           | RW            |
| Operator               | RW          | R             | RW           | R             |
| Reporter               | RW          | R             | RW           | R             |

## About OpsCenter view levels

A newly created view has only one level. You can add multiple nodes to a view at different levels. You can add alias for each of these view levels.

Only a Security Administrator or an Administrator can modify views.

See [“Modifying alias view levels in OpsCenter”](#) on page 275.

Primary server hosts, clients, or policies are always at the lowest levels in a view. Between the top level and the bottom level, you can create multiple intermediate levels to organize view objects into logical groups, creating a hierarchical structure in the view.

## About nodes and objects

An OpsCenter view comprises nodes and view objects. A node is a logical entity that you add to create a hierarchical structure of a view. Between the first level (the view name itself) and the last level (actual view object), you can add multiple nodes.

Figure 7-2 shows an example of a view comprising multiple nodes and objects.

Figure 7-2 View nodes and objects

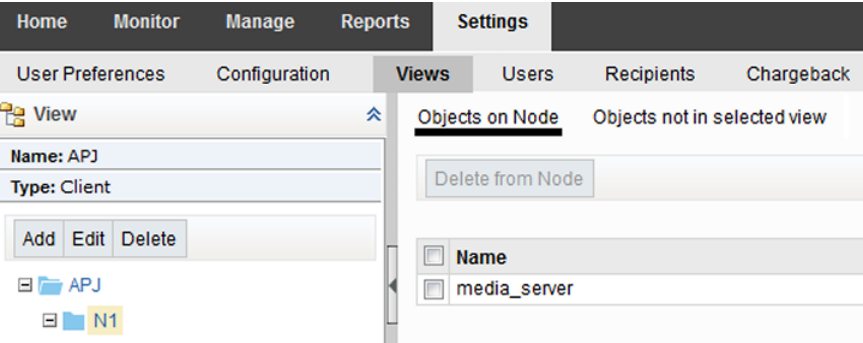

# About managing OpsCenter views

- The following topics provide procedures to add, edit, or delete OpsCenter views.
- See [“Looking at OpsCenter views and their details”](#) on page 273.
  - See [“Creating OpsCenter views”](#) on page 273.
  - See [“Modifying OpsCenter views”](#) on page 274.
  - See [“Deleting OpsCenter views”](#) on page 275.
  - See [“Modifying alias view levels in OpsCenter”](#) on page 275.

## Settings > Views > Manage Nodes and Objects options

A description of the **Settings > Views > Manage Nodes and Objects** options follows in the table.

Table 7-6 Settings > Views > Manage Nodes and Objects options

| Option              | Description                                                                                                     |
|---------------------|-----------------------------------------------------------------------------------------------------------------|
| Objects on Node tab | The objects that are assigned to the current view or view node are displayed on the <b>Objects on Node</b> tab. |



Table 7-6

Settings > Views > Manage Nodes and Objects options  
(continued)

| Option                                  | Description                                                                                                                                                                                                                                                                                                                                            |
|-----------------------------------------|--------------------------------------------------------------------------------------------------------------------------------------------------------------------------------------------------------------------------------------------------------------------------------------------------------------------------------------------------------|
| <b>Objects not in selected view</b> tab | <p>The <b>Objects not in selected view</b> tab shows all host objects that are not a part of the selected view or view node.</p> <p>The available objects list varies depending on the view type. For example: If the view is of type <b>Client</b>, only client hosts are available on the <b>Objects not in selected view</b> tab for selection.</p> |

## Looking at OpsCenter views and their details

This topic provides the procedure to see OpsCenter views.

See [“About OpsCenter views”](#) on page 264.

### To look at OpsCenter views

- In the OpsCenter console, click **Settings > Views**. A list of views that you are permitted to access is displayed.

See [“Modifying OpsCenter views”](#) on page 274.

See [“Creating OpsCenter views”](#) on page 273.
- To check the details of a view, select the view from the views list. The **View Level Alias** and **General** details are displayed in the lower section of the page.

See [“Settings > Views options”](#) on page 266.

## Creating OpsCenter views

This topic provides the procedure to create a view using OpsCenter. Only a Security Administrator or an Administrator can create views.

It is recommended that while creating a view, the lowest level of the view should be an object that is created by a data collector like a primary server, policy, client and so on. For example, if you create a view called Geography, the lowest level can be an object like abc.veritas.com or xyz.veritas.com and not any other hypothetical object like Region, Continent and so on.

### Example:

```
Geography
| - US
 | - - Colorado
```

```
| - - - abc.veritas.com
```

In this example, US, and Colorado are hypothetical nodes (which are not associated with any data collector), and the lowest-level of the view is abc.veritas.com which is an object created by a data collector. You can create such views.

You should not create any view like the following where the lowest level of the view is a hypothetical object like Denver:

Geography

```
| - US

| - - Colorado

 | - - - xyz.veritas.com

 | - - - - Denver
```

### To create an OpsCenter view

- 1 Log on to the OpsCenter console as a Security Administrator or an Administrator.
- 2 In the OpsCenter console, click **Settings > Views**.
- 3 Click **Add**.
- 4 On the **Add View** dialog box, specify the view details.
- 5 Click **OK**.

## Modifying OpsCenter views

This topic provides the procedure to modify view details. Only a Security Administrator or an Administrator can modify views.

---

**Note:** The ALL PRIMARY SERVERS view cannot be modified.

---

### To modify OpsCenter views

- 1 Log on to the OpsCenter console as a Security Administrator or an Administrator.
- 2 In the OpsCenter console, click **Settings > Views**.
- 3 From the list of views, select a view that you want to modify.
- 4 Click **Edit**.

- 5 On the **Edit View** dialog box, you can modify the view details.
- 6 Click **OK**.

## Deleting OpsCenter views

This topic provides the procedure to delete views. Only a Security Administrator or an Administrator can modify views.

Only Primary Server, Client, and Policy view types can be deleted using the OpsCenter GUI.

---

**Note:** Once you have deleted a view, it cannot be recovered. If you delete a view, all its nodes are deleted and the objects are moved to the unassigned tree.

---

---

**Note:** The ALL PRIMARY SERVERS view cannot be deleted.

---

### To delete OpsCenter views

- 1 Log on to the OpsCenter console as a Security Administrator or an Administrator.
- 2 In the OpsCenter console, click **Settings > Views**.
- 3 From the list of views, select a view that you want to delete.
- 4 Click **Delete**.

## Modifying alias view levels in OpsCenter

This topic provides the procedure to modify alias of view levels. Only a Security Administrator or an Administrator can modify views.

Only Primary Server, Client, and Policy view types can be modified using the OpsCenter GUI.

See [“Adding nodes to a view in OpsCenter”](#) on page 276.

See [“About managing nodes and objects in OpsCenter”](#) on page 276.

### To modify alias view levels in OpsCenter

- 1 Log on to the OpsCenter console as a Security Administrator or an Administrator.
- 2 In the OpsCenter console, click **Settings > Views**.
- 3 From the list of views, select a view for which you want to modify view level alias.

- 4 Click **Edit Alias View Levels**.
- 5 On the **Alias View Levels** dialog box, text boxes for entering aliases for all available view levels appear. For example, if the selected view has only one level, the **Alias View Levels** dialog box appears as follows:

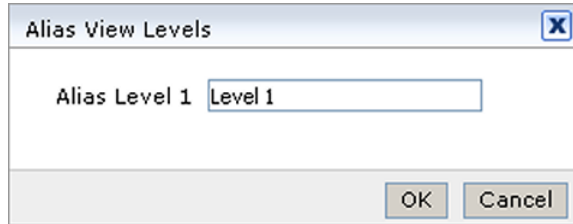

- 6 Rename the available levels. For example, if the selected view has three levels, you can rename the levels as follows: rename Alias Level 1 as Geography, Alias Level 2 as Country, and Alias Level 3 as Region.
- 7 Click **OK**.

## About managing nodes and objects in OpsCenter

The following topics provide procedures to create, modify, and delete nodes and objects related to a view.

Only Primary Server, Client, and Policy view types can be managed using the OpsCenter GUI.

---

**Note:** The ALL PRIMARY SERVERS view cannot be modified.

---

See [“Adding nodes to a view in OpsCenter”](#) on page 276.

See [“Modifying node details in OpsCenter”](#) on page 277.

See [“Deleting nodes from a view in OpsCenter”](#) on page 277.

See [“View filters in OpsCenter”](#) on page 284.

## Adding nodes to a view in OpsCenter

This topic provides the procedure to add a node to a view. Only a Security Administrator or an Administrator can modify views.

See [“About nodes and objects”](#) on page 271.

**To add nodes to a view**

- 1 Log on to the OpsCenter console as a Security Administrator or an Administrator.
- 2 In the OpsCenter console, click **Settings > Views**.
- 3 From the list of views, select a view to which you want to add nodes and objects.
- 4 Click **Manage Nodes and Objects**.
- 5 On the view tree, select the view to which you want to add a node.
- 6 Click **Add**.
- 7 On the **Add** dialog box, enter the node name.
- 8 Click **OK**.

## Modifying node details in OpsCenter

This topic provides the procedure to modify the information of a view node. Only a Security Administrator or an Administrator can modify views.

See [“Adding nodes to a view in OpsCenter”](#) on page 276.

**To modify node information**

- 1 Log on to the OpsCenter console as a Security Administrator or an Administrator.
- 2 In the OpsCenter console, click **Settings > Views**.
- 3 From the list of views, select a view to modify the information of associated nodes.
- 4 Click **Manage Nodes and Objects**.
- 5 On the view tree, expand the view to see the associated nodes.
- 6 Select the node that you want to modify.
- 7 Click **Edit**.
- 8 On the **Edit** dialog box, modify the name of the node.
- 9 Click **OK**.

## Deleting nodes from a view in OpsCenter

This topic provides the procedure to delete the nodes from a view. Only a Security Administrator or an Administrator can modify views.

See [“Adding nodes to a view in OpsCenter”](#) on page 276.

**To delete a node**

- 1 Log on to the OpsCenter console as a Security Administrator or an Administrator.
- 2 In the OpsCenter console, click **Settings > Views**.
- 3 From the list of views, select a view from which you want to delete nodes.
- 4 Click **Manage Nodes and Objects**.
- 5 On the view tree, expand the view to see the associated nodes.
- 6 Select the node that you want to delete.
- 7 Click **Delete**.
- 8 On the confirmation dialog box, click **OK**.

## Managing static views

This topic provides information on static views.

### Adding objects to create a static view node

To create a static view node, you need to add objects manually to the view node. Only a Security Administrator or an Administrator can add objects to a view.

**To add objects to create a static view node**

- 1 Log on to the OpsCenter console as a Security Administrator or an Administrator.
- 2 In the OpsCenter console, click **Settings > Views**.
- 3 From the list of views, select the view to which you want to add objects.
- 4 Click **Manage Nodes and Objects**.
- 5 On the view tree, select the view name or a view node to which you want to add an object.

- 6 In the right-hand pane, select the **Objects not in selected view** tab. The available objects list varies depending on the view type.

For example: If the view is of type Client, only client hosts are available on the **Objects not in selected view** tab for selection.

The **Objects not in selected view** tab shows all host objects that are not a part of the selected view or view node.

You can filter the objects that are not in the selected view with the help of default filters. Or you can create new filters and apply them to view the required objects on the tab.

See [“View filters in OpsCenter”](#) on page 284.

- 7 Select the check boxes in front of the view objects that you want to add to the selected view or view node.
- 8 Click **Add to Node**.

The added view objects are removed from the **Objects not in selected view** tab and appear on the **Objects on Node** tab.

---

**Note:** If the selected view or the view node is dynamic, the **Add to Node** option is not available. You cannot add or remove the objects to it manually. Nodes cannot be a static and a dynamic simultaneously. It can either be a static (add and remove objects manually) or a dynamic (associate filter query) node.

---

## Deleting objects from a static view node

Only a Security Administrator or an Administrator can delete objects from views.

---

**Note:** If you associate a filter query to the static view node that consists of a few manually added objects, these available objects are removed automatically.

---

### To delete an object from the static view node

- 1 Log on to the OpsCenter console as a Security Administrator or an Administrator.
- 2 In the OpsCenter console, click **Settings > Views**.
- 3 From the list of views, select the view from which you want to delete objects.
- 4 Click **Manage Nodes and Objects**.

- 5 On the view tree, select the view name or a view node from which you want to delete an object.  
  
The objects that are assigned to this view or the view node are displayed on the **Objects on Node** tab.
- 6 Select the check boxes in front of the view objects that you want to delete from the selected view or view node.
- 7 Click **Delete from Node**.
- 8 On the confirmation dialog box, click **OK**.

## Managing dynamic views

This topic provides information on dynamic views.

### Adding objects to create a dynamic view node

To create a dynamic view node, you do not need to add objects manually to the view node. Instead, you can create a filter query to sort the required objects, and then associate this query to the view node.

By default, OpsCenter dynamically evaluates the newly added objects and the removed objects at the default first run time, which is 5:00 AM daily. You can configure the `scl.conf` file to set a first run time and a query evaluation interval. For example, if you set the first run time as 7 AM and the interval as 24-hours, the evaluation occurs daily at 7 AM. You do not need to restart any service after updating the `scl.conf` file.

However, to evaluate the associated query immediately, you can use the **Refresh** option. Only a Security Administrator or an Administrator can associate a query to add objects in the views.

---

**Note:** If you associate a filter query to the static view node that consists of a few manually added objects, these available objects are removed automatically. Switching between static to dynamic and vice versa removes all previously added objects from the view node.

---

#### To add objects to create a dynamic view node

- 1 Log on to the OpsCenter console as a Security Administrator or an Administrator.
- 2 In the OpsCenter console, click **Settings > Views**.



- 3 From the list of views, select the view to which you want to add objects.

---

**Note:** Dynamic views are supported only for the Client view type. It does not support the Primary Server, Policy, or the File-System view types.

---

- 4 Click **Manage Nodes and Objects**.
- 5 On the view tree, select the view name or a view node to which you want to add an object.
- 6 In the right-hand pane, select the **Objects not in selected view** tab. The available objects list varies depending on the view type.

For example: If the view is of type Client, only client hosts are available on the Objects not in selected view tab for selection.

The Objects not in selected view tab shows all host objects that are not a part of the selected view or view node.

You can filter the objects that are not in the selected view with the help of default filters. Or you can create new filters and apply them to view the required objects on the tab.

See [“View filters in OpsCenter”](#) on page 284.

- 7 Use an available filter query to narrow the set of objects you want to capture.

If the available filter is inadequate to capture the objects, create a new view object filter. See [“Creating a view object filter in OpsCenter”](#) on page 284.

---

**Note:** In static views, you cannot associate the same clients and objects to different view nodes. However, you can associate the same clients or objects to different view nodes in dynamic views.

---

If a client or an object is already assigned to one of the view nodes in the same view tree, then the system does not display the same client or object even after selecting the matching filter criteria. Though it is not displayed in the result, such clients or objects remain associated with the view node.

After applying a filter, system may display a few clients or objects, which are currently not assigned to any views. However, after associating a filter query to a view node, you can view more clients than the clients or objects displayed on the **Objects not in selected view** tab.

- 8 Click **Associate Query to Node**.

The added objects appear on the **Objects on Node** tab.

---

**Note:** You can associate only one query to a view at a time. If you update the associated query to add or remove criteria, the query criteria evaluation happens again for all the associated views. If you delete a filter query, all the dynamic nodes to which this filter is associated are impacted.

---

## Removing objects from a dynamic view node

Unlike the static view nodes, you cannot directly remove objects from dynamic view nodes. To remove objects from a dynamic view node, you need to dissociate a filter query. After dissociating a filter, all the objects that are associated with it are disassociated from the view node. This action changes the dynamic view node to the static view node.

If you delete the filter query that is associated with the dynamic view node, all the displayed objects are removed automatically.

### To remove objects from a dynamic view node

- 1 Log on to the OpsCenter console as a Security Administrator or an Administrator.
- 2 In the OpsCenter console, click **Settings > Views**.

- 3 From the list of views, select the view from which you want to remove objects.
- 4 Click **Manage Nodes and Objects**.
- 5 On the view tree, select the view name or a view node from which you want to remove objects.

The objects that are assigned to this view or the view node are displayed on the **Objects on Node** tab.

---

**Note:** You cannot delete the objects manually in case of the dynamic view nodes. The **Delete from Node** option is disabled.

---

- 6 Click **Objects not in selected view** to see the associated filter.
  - 7 Click **Dissociate Query**.
- The objects are removed from the **Objects on Node** tab of the dynamic view node.

## Viewing newly added clients and objects in a dynamic view

OpsCenter provides two ways to view the newly added or removed objects and clients in the view nodes.

- **Periodically:** OpsCenter periodically evaluates the query in the background after a specified time interval, and updates the view nodes to display the relevant objects.
- **Using manual refresh:** When you use the Refresh option, OpsCenter evaluates the query immediately to display the updated list of objects and clients in the view node. You need to refresh individual nodes to view the updates.

### To instantly view newly added or disassociated objects in a dynamic view node

- 1 Log on to the OpsCenter console as a Security Administrator or an Administrator.
- 2 In the OpsCenter console, click **Settings > Views**.
- 3 From the list of views, select the view to which you have added clients or objects.
- 4 Click **Manage Nodes and Objects**.

- 5 On the view tree, select the dynamic view or a dynamic view node to which you have added clients or objects.
- 6 Click **Refresh**.  
On the **Objects on Node** tab, OpsCenter displays the latest objects that are associated to the view node.

## View filters in OpsCenter

OpsCenter provides a set of default filters using which you can filter the view objects that you need to add to a view. You can also create your own filters and apply them to view the required list of view objects.

The default set of filters varies depending on the view type.

[Table 7-7](#) lists the default filters available for various view types.

**Table 7-7** Default filters

| View type             | Default filters                                                                                                         |
|-----------------------|-------------------------------------------------------------------------------------------------------------------------|
| <b>Client</b>         | All Clients, Windows Clients, Solaris Clients, Linux Clients, Other Clients                                             |
| <b>Primary Server</b> | All Servers, Connected Servers, Not Connected Servers, Windows Servers, Solaris Servers, Linux Servers, Other Servers   |
| <b>Policy</b>         | All Policies, Active Policies, Inactive Policies, Windows Policies, Catalog Policies, Standard Policies, Other Policies |

See the following topics for information about creating, modifying, and deleting view object filters.

## Creating a view object filter in OpsCenter

This topic provides the procedure to create user-defined view object filters.

See [“View filters in OpsCenter”](#) on page 284.

### To create a view object filter

- 1 Log on to the OpsCenter console as a Security Administrator or an Administrator.
- 2 In the OpsCenter console, click **Settings > Views**.
- 3 From the list of views, select the view to which you want to assign objects.
- 4 Click **Manage Nodes and Objects**.

- 5 On the view tree, select the view name or the view node to which you want to assign view objects.
- 6 In the right pane, select the **Objects not in selected view** tab. The list of objects that is displayed varies depending on the view type.  
  
For example: If the view is of type **Client**, only client hosts are available on the **Objects not in selected view** tab for selection.
- 7 Click the **Create Filter** icon.
- 8 In the **Add Filter** dialog box, specify the filter details.
- 9 Click **OK**.

This user-defined filter is now added in the **Filter** drop-down list on the **Objects not in selected view** tab, which you can modify or delete.

See [“Modifying view object filters in OpsCenter”](#) on page 285.

See [“Deleting view object filters in OpsCenter”](#) on page 286.

## Modifying view object filters in OpsCenter

You can modify definition of user-defined view object filters. You cannot modify the default filters.

Only a Security Administrator or an Administrator can modify view object filters.

See [“Creating a view object filter in OpsCenter”](#) on page 284.

### To modify view object filters

- 1 Log on to the OpsCenter console as a Security Administrator or an Administrator.
- 2 In the OpsCenter console, click **Settings > Views**.
- 3 From the list of views, select the view to which you want to assign objects.
- 4 Click **Manage Nodes and Objects**.
- 5 On the view tree, select the view name or a view node to which you want to assign view objects.
- 6 In the right pane, select the **Unassigned Objects** tab. The list of objects that is displayed varies depending on the view type.  
  
For example: If the view is of type **Client**, only client hosts are available on the **Unassigned Objects** tab for selection.
- 7 From the **Filter** drop-down list, select the user-defined filter that you want to modify.

- 8 Select the **Edit Filter** icon.  
If you have selected a default filter, the **Edit Filter** icon is disabled.
- 9 On the dialog box, modify name or definition of the filter.
- 10 Click **OK**.

## Deleting view object filters in OpsCenter

You can delete user-defined view object filters. You cannot delete the default filters.

Only a Security Administrator or an Administrator can delete user-defined view object filters.

See [“Creating a view object filter in OpsCenter”](#) on page 284.

### To delete view object filters

- 1 Log on to the OpsCenter console as a Security Administrator or an Administrator.
- 2 In the OpsCenter console, click **Settings > Views**.
- 3 From the list of views, select the view to which you want to assign objects.
- 4 Click **Manage Nodes and Objects**.
- 5 On the view tree, select the view name or a view node to which you want to assign view objects.
- 6 In the right pane, select the **Unassigned Objects** tab. The list of objects that is displayed varies depending on the view type.
- 7 From the **Filter** drop-down list, select the user-defined filter that you want to delete.

If you have selected a default filter, the **Delete Filter** icon is disabled.

## Setting up logging for View Builder

This section includes the procedure to set up logging in View Builder. The View Builder uses its own log file: `admingui.log` file. By default, this log file is stored in the temporary working directory which is

`C:\Users\<username>\AppData\Local\Temp\1\.`

### To Set up a log path for View Builder log

- 1 Open the **View Builder** and authenticate using the login credentials.
- 2 Under the **Settings** menu, click **Set Log Path**.

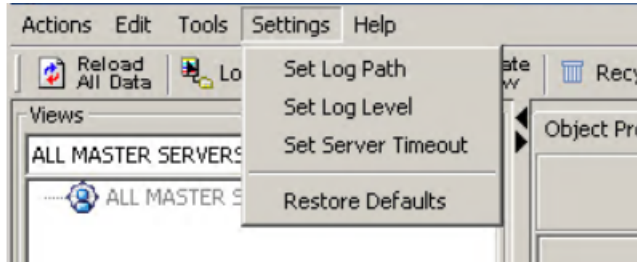

- 3 Restart the **View Builder** to apply the changes.

### To Set up log level for the View Builder log

- 1 Open the **View Builder** and authenticate using the credentials.
- 2 To change the log verbosity, under the **Settings** menu, click **Set Log Level**.
- 3 From the drop-down list select the log level.

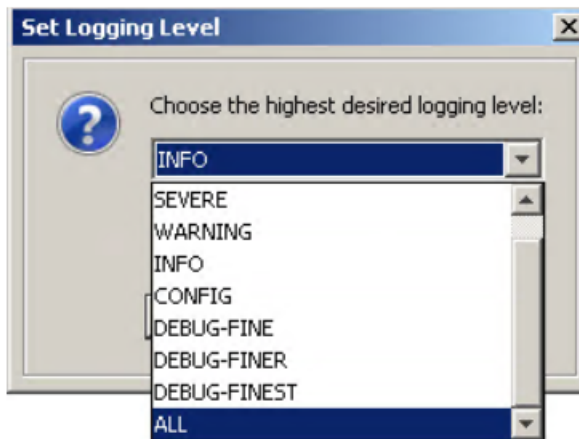

# Monitoring NetBackup using OpsCenter

This chapter includes the following topics:

- [About the Monitor views](#)
- [Controlling the scope of Monitor views](#)
- [About monitoring NetBackup using the Overview tab](#)
- [About monitoring NetBackup jobs](#)
- [Monitor > Services view](#)
- [About using the List View to monitor NetBackup media](#)
- [Viewing the details for NetBackup media](#)
- [Viewing the details for a primary server associated with the media](#)
- [Filtering on NetBackup media type](#)
- [Controlling media](#)
- [Monitor > Media Summary View options](#)
- [Hierarchical View by Volume Pool for monitoring media](#)
- [Viewing the details for volume pool](#)
- [Viewing the details for media](#)
- [Controlling media](#)
- [Hierarchical View by Volume Group for monitoring media](#)



- Viewing the details for a volume group
- Viewing the details for media
- Controlling media in OpsCenter
- Monitoring NetBackup devices
- Monitor > Devices > Drives List View options
- About using the List View for monitoring drives
- Viewing the details for a single drive
- Viewing the details for a primary server associated with a drive
- Filtering on NetBackup drive category
- Controlling drives
- Monitor > Devices > Drives Summary View
- Viewing the Drive Summary by Status
- Monitor > Devices > Disk Pools options
- Viewing the details for a single disk pool
- About monitoring NetBackup hosts
- Monitor > Hosts > Primary Servers view
- Filtering by NetBackup primary server type and status
- Monitor > Hosts > Media Servers view
- Viewing the details of a primary server that is associated with a media server
- Monitor > Hosts > Clients view
- Viewing the details for a single primary server
- About monitoring NetBackup alerts
- Monitor > Alerts List View
- About using the List View to monitor NetBackup alerts
- Viewing the details for a single alert
- Viewing the details of a single alert for Appliance hardware failure
- Viewing the details of the alert policy associated with an alert

- [Filtering by alert type](#)
- [Responding to alerts](#)
- [Summary View for monitoring NetBackup alerts](#)
- [Viewing alerts by severity](#)
- [Viewing alerts by NetBackup Primary Server](#)
- [About monitoring Audit Trails](#)
- [Monitor > Appliance Hardware > Primary Server](#)
- [Monitor > Appliance Hardware > Media Server](#)
- [Monitor > Appliance Hardware > NetBackup](#)
- [Appliance hardware details](#)
- [Monitor > Cloud options](#)

## About the Monitor views

From the **Monitor** tab and associated subtabs, you can view detailed information about your NetBackup environment including jobs, services, policies, media, devices, hosts, alerts, audit trails, cloud, and appliance hardware.

Note that OpsCenter or OpsCenter Analytics can only monitor and manage NetBackup or NetBackup appliances.

## Controlling the scope of Monitor views

The content that is shown in the **Monitor** views is based on your current **View** pane selection.

You can select the following default option from the **View** pane:

### **ALL PRIMARY SERVERS**

Select **ALL PRIMARY SERVERS** to view information for all the NetBackup servers in your environment.

In addition to using the default view i.e. **ALL PRIMARY SERVERS**, you can also create your own views from **Settings > Views** or by using View Builder. For example, you can create a view like Geography to view details about primary servers in a particular region like Europe.

More information about how to create views by using the **Settings > Views** control is available.

See [“About OpsCenter views”](#) on page 264.

See the online *View Builder Help* to know how you can create views using View Builder.

Use the following procedure to view details of all primary servers or specific primary servers.

#### To view details of all primary servers

In the OpsCenter console, select **ALL PRIMARY SERVERS** from the drop-down list in the **View** pane.

#### To view details of specific primary servers

- 1 In the OpsCenter console, select **ALL PRIMARY SERVERS** from the drop-down list in the **View** pane.
- 2 Deselect the checkbox next to **ALL PRIMARY SERVERS** and select the specific primary servers from the list of primary servers. Ensure that other primary servers are unchecked.
- 3 Click **Apply Selection**.

See [“About time frame selection”](#) on page 291.

## About time frame selection

You can also view data for the last 24, 48, or 72 hours for some of the **Monitor** views. You can also configure an absolute or relative timeframe for specific Monitor views.

Click **Last 24 Hours**, **Last 48 Hours**, or **Last 72 Hours** to view data for the last 24, 48, or 72 hours respectively. These options are located on the top-right corner of specific **Monitor** views. Note that by default, data for the last 24 hours is shown in these views.

You can control time frame selection for the following **Monitor** views:

- **Monitor > Overview** (Job Summary by State, Job Summary by Exit Status, Top 7 Policies by Failed Jobs, Top 7 Job Error Log Summary, and Alert Summary by Severity sections)

---

**Note:** You cannot control timeframes for Media Summary by Status, Drive Summary by Status, Services Summary, and Primary Server Summary sections. These sections show all the data from the OpsCenter database.

---

- **Monitor > Jobs**
- **Monitor > Alerts**
- **Monitor > Policies** (Summary View)

In addition, you can also customize the time frame selection by clicking **Customize** and specifying an absolute time frame or relative time frame. Using the **Customize** option, you can view data for any time frame. Note that the **Customize** option is located on the top-right corner of specific **Monitor** views.

You can configure an absolute or relative timeframe for the following **Monitor** views:

- **Monitor > Jobs** (List View, Summary View, and Hierarchical View)
- **Monitor > Alerts** (List View and Summary View)

You can also configure a customize timeframe for: **Monitor > Audit Trails**

See [“Controlling the scope of Monitor views”](#) on page 290.

## About monitoring NetBackup using the Overview tab

This view is displayed when you select **Monitor > Overview** (default view). This view gives an overview of your NetBackup environment. This view contains the different sections which display specific information about your NetBackup environment.

From this view, you can use links to drill down and access detailed information about many aspects of your NetBackup environment. Pie charts for most monitoring categories appear. The pie segments are also links to more details for the monitoring category.

The following sections describe the **Overview** subtab in detail:

- See [“Viewing the Job Summary by State ”](#) on page 293.
- See [“Viewing the Media Summary by Status ”](#) on page 293.
- See [“About Top 7 Job Error Log Summary”](#) on page 294.
- See [“Viewing the Services Summary”](#) on page 294.
- See [“Viewing the Primary Server Summary”](#) on page 295.
- See [“Viewing the Job Summary by Job Status”](#) on page 296.
- See [“Viewing the Drive Summary by Status”](#) on page 297.
- See [“Top 7 Policies by Failed Jobs”](#) on page 298.

- See [“Viewing the Alert Summary by Severity”](#) on page 298.

## Viewing the Job Summary by State

The **Job Summary by State** section shows an overall distribution of jobs by job state for the current selection in the **View** pane and time frame selection.

This information is shown in a pie chart as well as a table. Data for the last 24 hours is shown by default. You can also view data for the last 48 hours or 72 hours.

See [“Controlling the scope of Monitor views”](#) on page 290.

A pie chart with different colors represents the job distribution. Each color of the pie chart represents how jobs are distributed in your environment as per the job state in the selected time frame. You can also view the color code summary in this section to know the colors that represent different job states. Pointing on the pie chart gives the number and percentage of jobs in a particular job state in your NetBackup environment. For example, pointing on the yellow color in the pie chart shows that in the last 24 hours, 22 jobs, or 42% jobs in your environment are in a queued state.

You can drill down from this section to see details for failed, incomplete, queued, active jobs etc.

### To view the Job Summary by job state

- 1 In the OpsCenter console, select **Monitor > Overview**.
- 2 In the **Job Summary by State** section, do either of the following:
  - Click the number of jobs (link) for a particular job state from the table. For example, click the number that is shown for **Done** jobs.  
Or
  - Click a colored section of the pie chart that corresponds to a particular job state. For example, click the yellow section of the pie chart to view details for **Queued** jobs.

## Viewing the Media Summary by Status

The **Media Summary by Status** section shows an overall distribution of media by media status for the current selection in the **View** pane. This information is shown in a pie chart as well as a table.

---

**Note:** The timeframe selection does not affect this section. All the data from the OpsCenter database is displayed in this section irrespective of the timeframe that you select.

---

A pie chart with different colors represents media distribution in this section. Each color of the pie chart represents how media are distributed in your environment as per the media status. You can also view the color code summary in this section to know the colors that represent different media status. Moving your pointer over the pie chart triggers the appearance of the number and percentage of media with a particular media status in your NetBackup environment. For example, pointing on the red color in the pie chart shows that four media or 2% media in your environment are frozen.

You can drill down from this section to see details for media with different status like details for frozen and active media.

#### To view media by media status

- 1 In the OpsCenter console, select **Monitor > Overview**.
- 2 In the **Media Summary by Status** section, do either of the following:
  - Click the number of media (link) for a particular media status from the table. For example, click the number for **Frozen** media.  
Or
  - Click a colored section of the pie chart that corresponds to a particular media status. For example, click the red section of the pie chart to view details for **Frozen** media.

## About Top 7 Job Error Log Summary

The **Top 7 Job Error Log Summary** section lists seven exit status codes responsible for maximum failed jobs in your environment. The content that is shown in this section is based on the current **View** pane selection. Data for the last 24 hours is shown by default. You can also view data for the last 48 hours or 72 hours.

See [“Controlling the scope of Monitor views”](#) on page 290.

The table that appears in the section lists the top seven exit status codes responsible for maximum job failure. The table also lists the number of failed jobs for each exit status in the selected time frame. Note that the failed jobs that are shown in the **Failed Job Count** column are arranged in descending order in the table. By viewing this section, you can quickly analyze the reasons behind maximum job failures in your environment.

## Viewing the Services Summary

The Services Summary section provides a high-level view that shows the total number of running and stopped NetBackup services for the current **View** pane selection.

The total number of running and stopped NetBackup services are shown in a table. You can drill down from the links in this table to see details for running or stopped services.

---

**Note:** The timeframe selection does not affect this section. All the data from the OpsCenter database is displayed in this section irrespective of the timeframe that you select.

---

#### To view running or stopped services

- 1 In the OpsCenter console, select **Monitor > Overview**.
- 2 In the **Service Summary** section, click the number that is shown in the **Service Count** column of the table. For example, click the number that is shown for Running services to view details for the services that are running.

## Viewing the Primary Server Summary

The **Primary Server Summary** section provides the specific information about the primary servers based on the current **View** pane selection.

---

**Note:** The timeframe selection does not affect this section. All the data from the OpsCenter database is displayed in this section irrespective of the timeframe that you select.

---

The following information is shown in the **Primary Server Summary** section:

- Total number of primary servers in your environment
- Number of the primary servers that appear as **Connected** in the OpsCenter console
- Number of the primary servers that appear as **Not Connected** in the OpsCenter console
- Number of the primary servers that appear as **Disabled** in the OpsCenter console

You can drill down from this section to see details for all the primary servers in your environment or the primary servers that appear as connected, not connected, or disabled.

#### To view all primary servers

- 1 In the OpsCenter console, select **Monitor > Overview**.
- 2 In the **Primary Server Summary** section, click the number that is shown in the **Total** column.

**To view the primary servers that are connected**

- 1 In the OpsCenter console, select **Monitor > Overview**.
- 2 In the **Primary Server Summary** section, click the number that is shown in the **Connected** column.

**To view details of the primary servers that are not connected**

- 1 In the OpsCenter console, select **Monitor > Overview**.
- 2 In the **Primary Server Summary** section, click the number that is shown in the **Not Connected** column.

**To view the primary servers that are disabled**

- 1 In the OpsCenter console, select **Monitor > Overview**.
- 2 In the **Primary Server Summary** section, click the number that is shown in the **Disabled** column.

## Viewing the Job Summary by Job Status

The **Job Summary by Job Status** section shows an overall distribution of jobs by job status or exit status based on the current **View** pane and time frame selection.

This information is shown in a pie chart as well as a table. Data for the last 24 hours is shown by default. You can also view data for the last 48 hours or 72 hours.

See [“Controlling the scope of Monitor views”](#) on page 290.

A pie chart with different colors represents the job distribution by exit status in the selected time frame. Each color of the pie chart represents how jobs are distributed in your environment as per the exit status. You can also view the color code summary in this section to know the colors that represent different exit status. Putting your pointer over the pie chart shows the total number and percentage of successful, partially successful, and failed jobs in your NetBackup environment. For example, pointing to the red color in the pie chart shows that in the last 24 hours, 72 jobs, or 42% jobs in your environment failed. This information is also listed in a tabular format. In addition, a table also shows the amount of data that has been backed up for the selected view and time frame.

You can drill down from this section to see details for failed, successful, or partially successful jobs.

**To view jobs by job status**

- 1 In the OpsCenter console, select **Monitor > Overview**.
- 2 In the **Job Summary by Job Status** section, do either of the following:



- Click the number of jobs (link) corresponding to a particular exit status from the table.  
Or
- Click a colored section of the pie chart that corresponds to a particular exit status. For example, click the red section of the pie chart to view details for failed jobs.

## Viewing the Drive Summary by Status

The **Drive Summary by Status** section shows an overall distribution of drives by drive status for the current **View** pane selection. This information is shown in a pie chart as well as a table.

---

**Note:** For 7.0.1 and later primary servers, the **Drive Summary by Status** section does not show the drives that are disabled or unreachable.

---

---

**Note:** The timeframe selection does not affect this section. All the data from the OpsCenter database is displayed in this section irrespective of the timeframe that you select.

---

A pie chart with different colors represents the distribution of drives by drive status in the selected time frame. Each color of the pie chart represents how drives are distributed in your environment as per the drive status. You can also view the color code summary in this section to know the colors that represent different exit status. Putting your pointer over the pie chart shows the number and percentage of drives with up or down status in your NetBackup environment. For example, pointing to the green color in the pie chart shows that 5 drives or 100% drives in your environment are up.

You can drill down from this section to see details of all drives including up, down, or mixed drives.

### To view drives by drive status

- 1 In the OpsCenter console, select **Monitor > Overview**.
- 2 In the **Drive Summary by Status** section, do either of the following:
  - Click the number of drives (link) for a particular drive status from the table. For example, click the number for Up drives  
Or

- Click a colored section of the pie chart that corresponds to a particular drive status. For example, click the green section of the pie chart to view details for the drives that are up.

## Top 7 Policies by Failed Jobs

For information about the **Top 7 Policies by Failed Jobs** section, see the following topic.

See [“About Top 7 Policies by Failed Jobs”](#) on page 327.

## Viewing the Alert Summary by Severity

The **Alert Summary by Severity** section shows an overall distribution of alerts by severity for the current **View** pane and time frame selection.

This information is shown in a pie chart as well as a table. Data for the last 24 hours is shown by default. You can also view data for the last 48 hours or 72 hours.

See [“Controlling the scope of Monitor views”](#) on page 290.

A pie chart with different colors represents the alert distribution by severity in this section. Each color of the pie chart represents how alerts are distributed in your environment as per the alert severity. You can also view the color code summary in this section to know the colors that represent different severity.

Moving your pointer over the pie chart gives the number and percentage of alerts with a particular severity in your NetBackup environment. For example, pointing to the green color in the pie chart shows that in the last 24 hours, 200 alerts, or 17% alerts in your environment are critical.

You can drill down from this section to see details for alert categories.

### To view alerts by severity

- 1 In the OpsCenter console, select **Monitor > Overview**.
- 2 In the **Alert Summary by Severity** section, do either of the following:
  - Click the number of alerts (link) for a particular alert severity from the table. For example, click the number that is shown for Critical alerts.  
Or
  - Click a colored section of the pie chart that corresponds to a particular alert severity. For example, click the red section of the pie chart to view details for Critical alerts.

# About monitoring NetBackup jobs

The **Monitor > Jobs** view provides details of NetBackup jobs. You can use the following views to see NetBackup job information:

## List View

This view is shown by default when you select **Monitor > Jobs**.

This view displays detailed information about jobs based on the current **View** pane and time frame selection.

**Note:** You can only view jobs data for the last 30 days from the **List View**.

See [“Monitor > Jobs List View options”](#) on page 299.

## Summary View

The **Summary View** contains the different sections which show the NetBackup job distribution by exit status, job state, and job type based on the current **View** pane and time frame selection. This information is shown in pie charts and tables.

See [“About using the Summary View for monitoring jobs”](#) on page 308.

## Hierarchical View

The **Hierarchical View** shows all parent-child jobs in a hierarchical fashion based on the current **View** pane and time frame selection.

**Note:** You can only view jobs data for the last 30 days from the Hierarchical View.

See [“About using the Hierarchical View for monitoring jobs”](#) on page 313.

---

**Note:** You can select these views from the drop-down list. The drop-down list is located at the top-right corner of the page.

---

## Monitor > Jobs List View options

This view is displayed when you select **Monitor > Jobs**. The **List View** is shown by default. This view displays detailed information for jobs for the current **View Pane** and time frame selection. Data for the last 24 hours is shown by default. You can also view data for the last 48 hours or 72 hours.

See [“Controlling the scope of Monitor views”](#) on page 290.

The table that appears in this view shows the following columns by default:

**Table 8-1** Monitor > Jobs List View options

| Option                | Description                                                                                                                                                                                                                                                                                                                                                                       |
|-----------------------|-----------------------------------------------------------------------------------------------------------------------------------------------------------------------------------------------------------------------------------------------------------------------------------------------------------------------------------------------------------------------------------|
| <b>Job ID</b>         | This column shows the unique ID associated with the job (link).                                                                                                                                                                                                                                                                                                                   |
| <b>Primary Server</b> | This column shows the name of the primary server (link) associated with the job. You can click the link to view details for the primary server.                                                                                                                                                                                                                                   |
| <b>Type</b>           | This column lists the job type like whether the job is a DB Backup or an Image Cleanup job.                                                                                                                                                                                                                                                                                       |
| <b>State</b>          | This column lists the current NetBackup job state like whether the job is Queued, Waiting for Retry, Done etc.                                                                                                                                                                                                                                                                    |
| <b>Status</b>         | Exit status of the job. The link provides status description and details on troubleshooting in case it failed.                                                                                                                                                                                                                                                                    |
| <b>Policy</b>         | This column lists the name of the policy that is associated with the job.                                                                                                                                                                                                                                                                                                         |
| <b>Client</b>         | This column lists the name of the client on which the job is run.                                                                                                                                                                                                                                                                                                                 |
| <b>Start Time</b>     | This column lists the date, time, and year when the job started.                                                                                                                                                                                                                                                                                                                  |
| <b>Elapsed Time</b>   | <p>This column lists the time that is taken by the job. The Elapsed Time is the difference between End Time and Start Time values. For a running job, Elapsed Time is the difference between the current time and Start time.</p> <p><b>Note:</b> The contents of the Elapsed Time column cannot be sorted in ascending or descending order (when you click the column name.)</p> |
| <b>End Time</b>       | This column lists the date, time, and year when the job ended.                                                                                                                                                                                                                                                                                                                    |
| <b>Job Size</b>       | This column lists the size of the job.                                                                                                                                                                                                                                                                                                                                            |
| <b>Files</b>          | This column lists the number of files that have been backed up by this job.                                                                                                                                                                                                                                                                                                       |
| <b>% Complete</b>     | This column lists the percentage of job that has been completed.                                                                                                                                                                                                                                                                                                                  |

Not all columns are displayed in the table by default. More columns can be added to your view by clicking the **Table Settings** icon. The **Table Settings** icon is located on the top-right corner of the table.

The following columns are not displayed in the table by default:

- **Schedule**
- **Source Media Server**
- **Destination Media Server**
- **Destination Storage Unit**
- **Attempt**
- **Operation**
- **Data Reduction Savings Job Size**
- **PID**
- **Owner**
- **Parent**
- **KB per sec**
- **Session ID**
- **Data Movement**
- **Submittal Type**
- **Schedule Type**
- **Policy Type**
- **Compression**
- **Current File**
- **Robot**
- **Vault**
- **Media to Eject**
- **Copy**
- **Profile**
- **Active Start**
- **Reconciliation Status**
- **Reconciliation Reason**

- **Data Reduction Savings (%)**
- **Priority**
- **State Details**

See the online *NetBackup Administration Console Help* for a detailed description of these fields.

More information about how to customize tables and view specific columns is available.

See [“About using tables”](#) on page 56.

All the details that are associated with a job can be viewed from the Details pane. The Details pane is located at the bottom of the **Monitor > Jobs** view.

The Details pane has the following tabs:

**Table 8-2** Monitor > Jobs Details pane tabs

| Tab              | Description                                                                                                                                                                              |
|------------------|------------------------------------------------------------------------------------------------------------------------------------------------------------------------------------------|
| <b>General</b>   | The <b>General</b> tab of the Details pane displays all information available for the job. It also includes the contents of all the available columns that can be viewed from the table. |
| <b>Attempts</b>  | The <b>Attempts</b> tab shows details of the attempts that have been made to complete a job.                                                                                             |
| <b>File List</b> | The <b>File List</b> tab shows the files that have been backed up by the job and also their location.                                                                                    |

## About monitoring jobs using the List View

The following topics provide more information about monitoring jobs using the **List View**.

### Viewing the details for a single NetBackup job

All the details that are associated with a job can be viewed from the Details pane. The Details pane is located at the bottom of the **Monitor > Jobs** view.

The Details pane has the following tabs:

|                  |                                                                                                                                                                                          |
|------------------|------------------------------------------------------------------------------------------------------------------------------------------------------------------------------------------|
| <b>General</b>   | The <b>General</b> tab of the Details pane displays all information available for the job. It also includes the contents of all the available columns that can be viewed from the table. |
| <b>Attempts</b>  | The <b>Attempts</b> tab shows details of the attempts that have been made to complete a job.                                                                                             |
| <b>File List</b> | The <b>File List</b> tab shows the files that have been backed up by the job and also their location.                                                                                    |

#### To view details for a single NetBackup job

- 1 In the OpsCenter console, select **Monitor > Jobs**.
- 2 The job details can be viewed from either **List View** or **Hierarchical View**. Select **List View** or **Hierarchical View** from the drop-down list. The drop-down list is located at the top-right corner of the view.
- 3 Click the ID (link) for a job from the **Job ID** column of the table.
- 4 View the job details in the Details pane.

## Viewing the details for a primary server associated with a job

Use the following procedure to view the details for a primary server that is associated with a job.

#### To view details for the primary server that is associated with a job

- 1 In the OpsCenter console, select **Monitor > Jobs**.
- 2 These details can be viewed from either **List View** or **Hierarchical View**. Select **List View** or **Hierarchical View** from the drop-down list. The drop-down list is located at the top-right corner of the view.
- 3 Click the server name (link) associated with the job in the **Primary Server** column of the table. The **Monitor > Hosts** page is displayed. The details of the primary server are shown this page.

## Viewing policy information for a job

Use the following procedure to view the details for the policy that is associated with a job.

**To view policy information for a job**

- 1 In the OpsCenter console, select **Monitor > Jobs**.
- 2 Select **List View** or **Hierarchical View** from the drop-down list. The drop-down list is located at the top-right corner of the view.
- 3 Click the policy name (link) for the job in the **Policy** column of the table.
- 4 A separate page appears that shows policy information on four tabs.

See [“Monitor > Policies page”](#) on page 324.

## Filtering on NetBackup job type and state

You can filter by using any of the built-in job filters. These filters are available from the drop-down list, which is present on top of the table.

Many job filters exist. This section lists some of the built-in job filters as follows:

|                           |                                                                    |
|---------------------------|--------------------------------------------------------------------|
| All Jobs (default filter) | Select this filter to view details of all the jobs.                |
| Active Jobs               | Select this filter to view only active jobs                        |
| Queued Jobs               | Select this filter to view only queued jobs.                       |
| Done Jobs                 | Select this filter to view only Done jobs.                         |
| Suspended Jobs            | Select this filter to view the jobs that have been suspended.      |
| Waiting for Retry Jobs    | Select this filter to view the jobs that are waiting for retry.    |
| Incomplete Jobs           | Select this filter to view the jobs that are incomplete.           |
| Canceled Jobs             | Select this filter to view the jobs that have been canceled.       |
| Undefined Jobs            | Select this filter to view the jobs that are undefined.            |
| Successful Jobs           | Select this filter to view the jobs that are successful.           |
| Partially Successful Jobs | Select this filter to view the jobs that are partially successful. |
| Failed Jobs               | Select this filter to view the jobs that failed.                   |
| Index for Search          | Select this filter to filter indexing related jobs.                |



Index Cleanup for Search

Select this filter to filter the index cleanup jobs.

In addition to using the built-in filters, you can also create your own custom filters.

See [“Creating, applying, editing, and removing custom view filters”](#) on page 59.

#### To filter details by job state

- 1 Select **Monitor > Jobs**.
- 2 Select **List View** or **Hierarchical View** from the drop-down list. The drop-down list is located at the top-right corner of the view.
- 3 Select a filter from the drop-down list. Note that the drop-down list is located on top of the table.

## Controlling NetBackup jobs

Use the following procedure to cancel, suspend, resume, or restart a job. Before you perform these tasks, manually refresh your Web browser to obtain an updated view for all jobs.

---

**Note:** These tasks are not visible if you log on with an Analyst or a Reporter role.

---

#### To control a job

- 1 In the OpsCenter console, select **Monitor > Jobs**.
- 2 Select **List View** or **Hierarchical View** from the drop-down list. The drop-down list is located at the top-right corner of the view.
- 3 Select a job from the table. You may select one or more jobs.
- 4 Click **Cancel**, **Restart**, **Resume**, **Suspend**. These options are located on top of the table.

The OpsCenter console may take some time to show the updated status once you perform the tasks.

## Reconciling NetBackup jobs

You can use the **Reconcile** option to prevent the jobs that failed due to reasons like user terminating a job, host cannot be reached etc. from being billed. By using the **Reconcile** option and selecting a reason, you can let your service provider know not to bill you for these jobs as these jobs failed due to specific issues at your end.

---

**Note:** The **Reconcile** option is disabled in the unlicensed version (OpsCenter).

---

Before you perform this task, manually refresh your Web browser to obtain an updated view for all jobs

**To reconcile NetBackup jobs**

- 1 In the OpsCenter console, select **Monitor > Jobs**.
- 2 Select **List View** or **Hierarchical View** from the drop-down list. The drop-down list is located at the top-right corner of the view.
- 3 Select a job from the table. You can select one or more jobs.
- 4 From the **More** drop-down list, select **Reconcile**.
- 5 In the **Reconcile Jobs** dialog box, select a reason for reconciling the job from the drop-down list.

Note that you can select **Un-Reconcile** from the drop-down list to undo a reconciliation.

- 6 Click **OK**.

## Changing the job priority

You can change the priority that is associated with a job.

Priority can be changed only for the jobs that are in Active or Queued state.

**To change the job priority**

- 1 In the OpsCenter console, select **Monitor > Jobs**.
- 2 Select **List View** or **Hierarchical View** from the drop-down list. The drop-down list is located at the top-right corner of the view.
- 3 Select an active job or a queued job from the table.
- 4 From the **More** drop-down list, select **Change Job Priority**.
- 5 In the **Change Priority** dialog box, set the job priority to a particular value. You can also increment or decrement the job priority.
- 6 Click **OK**.
- 7 Click **Finish**.

The OpsCenter console may take some time to show the updated status once you perform this task.

## Change Job Priority dialog box options

A description of the Change Job Priority dialog box options follows in the table.

**Table 8-3** Change Job Priority dialog box options

| Option                        | Description                                                           |
|-------------------------------|-----------------------------------------------------------------------|
| Set the job priority to       | Enter a value to set the job priority.                                |
| Increment the job priority by | Select a value from the drop down list to increment the job priority. |
| Decrement the job priority by | Select a value from the drop down list to decrement the job priority. |

See [“Changing the job priority”](#) on page 306.

## Exporting NetBackup job logs

You can export the log files that are associated with a job. You can view or save the exported log files in an Excel format.

---

**Note:** The **Export Job Logs** option is not visible if you log on with an Analyst or a Reporter role.

---

---

**Note:** Logs are not available for all job types. Before exporting a log file, ensure that the NetBackup primary server is Connected and the selected job logs are enabled.

---

### To export the NetBackup log files for a job

- 1 In the OpsCenter console, select **Monitor > Jobs**.
- 2 Select **List View** or **Hierarchical View** from the drop-down list. The drop-down list is located at the top-right corner of the view.
- 3 Select a job from the table.  
You can export only one job log at a time.
- 4 From the **More** drop-down list, select **Export Job Logs**.
- 5 Click **Open** or **Save** from the dialog box to view or save the log file in an Excel format.

## About using the Summary View for monitoring jobs

This view is displayed when you select **Monitor > Jobs** and then select **Summary View** from the drop-down list. The drop-down list is located at the top-right corner of the page.

The content that is shown in the **Summary View** is based on the current **View Pane** and time frame selection. Data for the last 24 hours is shown by default. You can also view data for the last 48 hours or 72 hours.

See [“Controlling the scope of Monitor views”](#) on page 290.

The **Summary View** contains the different sections which display specific information about NetBackup jobs. These sections show NetBackup job information in a table as well as a pie chart. The table and the pie charts include links to filtered detail views. You can use these links to drill down and access detailed information about NetBackup jobs.

---

**Note:** If you uncheck the **Allow Multiple Selection In View Pane** option, a **Group Component Summary** table is displayed when you access the **Summary View** for **Monitor > Jobs**. The **Group Component Summary** table displays information about immediate NetBackup constituents of the view or node (group) that you selected in the **View** pane. You can uncheck the **Allow Multiple Selection in View Pane** option from **Settings > User Preferences > General**.

---

The following sections describe this view in detail:

- See [“Viewing the Job Summary by Job Status”](#) on page 308.
- See [“Viewing the Job Summary by State”](#) on page 309.
- See [“Viewing the Job Summary by Type”](#) on page 310.
- See [“About the Group Component Summary table”](#) on page 311.

## Viewing the Job Summary by Job Status

The **Job Summary by Job Status** section shows an overall distribution of jobs by job status or exit status.

The data that is shown in this view is based on the current **View** pane and time frame selection. This information is shown in a pie chart as well as a table. Data for the last 24 hours is shown by default. You can also view data for the last 48 hours or 72 hours.

See [“Controlling the scope of Monitor views”](#) on page 290.

A pie chart with different colors represents the job distribution by exit status in this section. Each color of the pie chart represents how jobs are distributed in your environment as per the exit status. You can also view the color code summary in this section to know the colors that represent different exit status. Moving your pointer over the pie chart gives the number and percentage of jobs with a particular exit status in your NetBackup environment. For example, pointing your cursor to the red color in the pie chart shows that in the last 24 hours, 72 jobs, or 42% jobs in your environment failed.

You can drill down from this section to see details for successful, partially successful, and failed jobs.

### To view jobs by job status

- 1 In the OpsCenter console, select **Monitor > Jobs**.
- 2 Select **Summary View** from the drop-down list. Note that the drop-down list is located on the top-right corner of the page.
- 3 In the **Job Summary by Job Status** section, do either of the following:
  - Click the number of jobs (link) corresponding to a particular exit status from the table.
  - Or
  - Click a colored section of the pie chart that corresponds to a particular exit status. For example, click the red section of the pie chart to view details for failed jobs.

## Viewing the Job Summary by State

The **Job Summary by State** section shows an overall distribution of jobs by the NetBackup job state based on the current **View** pane and time frame selection. This information is shown in a pie chart as well as a table. Data for the last 24 hours is shown by default. You can also view data for the last 48 hours or 72 hours.

See [“Controlling the scope of Monitor views”](#) on page 290.

A pie chart with different colors represents the job distribution by job state. Each color of the pie chart represents how jobs are distributed in your environment as per the job state. You can also view the color code summary in this section to know the colors that represent different job states. Moving your cursor over the pie chart gives the number and percentage of jobs in a particular job state in your NetBackup environment. For example, pointing to the yellow color in the pie chart shows that in the last 24 hours, 22 jobs, or 42% jobs in your environment are in a queued state.

You can drill down from this section to see details for the jobs that failed, the jobs that are waiting for retry, queued or active jobs, and so on.

### To view jobs by job state

- 1 In the OpsCenter console, select **Monitor > Jobs**.
- 2 Select **Summary View** from the drop-down list. Note that the drop-down list is located on the top-right corner of the page.
- 3 In the **Job Summary by State** section, do either of the following:
  - Click the number of jobs (link) in a particular job state from the table. For example, click the number that is shown for **Done** jobs.  
Or
  - Click a colored section of the pie chart that corresponds to a particular job state. For example, click the yellow section of the pie chart to view details for Queued jobs.

## Viewing the Job Summary by Type

The **Job Summary by Type** section shows an overall distribution of jobs by the job type based on the current **View** pane and time frame selection. This information is shown in a pie chart as well as a table. Data for the last 24 hours is shown by default. You can also view data for the last 48 hours or 72 hours.

See [“Controlling the scope of Monitor views”](#) on page 290.

A pie chart with different colors represents the job distribution by job type in this section. Each color of the pie chart represents how jobs are distributed in your environment as per the job type. You can also view the color code summary in this section to know the colors that represent different job types. Moving your cursor over the pie chart gives the number and percentage of jobs of a particular job type in your NetBackup environment. For example, pointing to the red color in the pie chart shows that in the last 24 hours, 22 jobs, or 42% jobs in your environment are **DBBackup** jobs.

You can drill down from this section to see details for different job types like **DBBackup**, Image Cleanup etc.

### To view jobs by job type

- 1 In the OpsCenter console, select **Monitor > Jobs**.
- 2 Select **Summary View** from the drop-down list. Note that the drop-down list is located on the top-right corner of the page.
- 3 In the **Job Summary by Type** section, do either of the following:
  - Click the number of jobs (link) corresponding to a particular job type from the table. For example, click the number that is shown for **DBBackup** jobs.  
Or

- Click a colored section of the pie chart that corresponds to a particular job type. For example, click the red section of the pie chart to view details for **DBBackup** jobs.

## About the Group Component Summary table

When you uncheck the **Allow Multiple Selection In View Pane** option under **Settings > User Preferences > General** view in the OpsCenter console, you can view the Group Component Summary table in the Summary View for **Monitor > Jobs**. The Group Component Summary table is displayed at the bottom of the **Summary View** for **Monitor > Jobs**.

You must select a group (view or node) from the **View** pane to see data in the Group Component Summary table. You do not see any data in the Group Component Summary table if you select a specific view object (primary server) in the **View** pane.

More details about nodes and view objects is available.

See [“About nodes and objects”](#) on page 271.

The Group Component Summary table displays job summary information about the immediate NetBackup constituents of the selected view or node (group) in the **View** pane. For example if you select the **ALL PRIMARY SERVERS** view, the Group Component Summary table displays job summary for each primary server. If you select a view that contains multiple nodes, a job summary of the nodes (and not the view objects for each node) is displayed.

---

**Note:** OpsCenter or OpsCenter Analytics monitors only NetBackup. Hence any other servers (like BE or PD) do not appear in the Group Component Summary table.

---

The information that is displayed in the Group Component Summary table is based on the current View pane and time frame selection. Data for the last 24 hours is shown by default. You can also view data for the last 48 hours or 72 hours.

See [“Controlling the scope of Monitor views”](#) on page 290.

[Table 8-4](#) explains the information that is displayed in the Group Component Summary table.

**Table 8-4** Columns and descriptions in the Group Component Summary table

| Column | Description                      |
|--------|----------------------------------|
| Name   | Name of the node or view object. |

**Table 8-4** Columns and descriptions in the Group Component Summary table (*continued*)

| Column                      | Description                                                                                                                                                                                  |
|-----------------------------|----------------------------------------------------------------------------------------------------------------------------------------------------------------------------------------------|
| <b>Total</b>                | Total number of jobs (link) for the specific node or view object in the selected time frame. Click the link to view detailed information about all the jobs.                                 |
| <b>Successful</b>           | Number of successful jobs (link) for the specific node or view object in the selected time frame. Click the link to view detailed information about successful jobs.                         |
| <b>Partially Successful</b> | Number of partially successful jobs (link) for the specific node or view object in the selected time frame. Click the link to view detailed information about the partially successful jobs. |
| <b>Failed</b>               | Number of failed jobs (link) for the specific node or view object in the selected time frame. Click the link to view detailed information about the failed jobs.                             |
| <b>Data Backup up</b>       | Data that is backed up for the specific node or view object in the selected time frame.                                                                                                      |
| <b>Active</b>               | Number of active jobs (link) for the specific node or view object in the selected time frame. Click the link to view detailed information about the active jobs.                             |
| <b>Queued</b>               | Number of queued jobs (link) for the specific node or view object in the selected time frame. Click the link to view detailed information about the queued jobs.                             |
| <b>Suspended</b>            | Number of suspended jobs (link) for the specific node or view object in the selected time frame. Click the link to view detailed information about the suspended jobs.                       |
| <b>Incomplete</b>           | Number of incomplete jobs (link) for the specific node or view object in the selected time frame. Click the link to view detailed information about the incomplete jobs.                     |



**Table 8-4** Columns and descriptions in the Group Component Summary table (*continued*)

| Column            | Description                                                                                                                                                                                                  |
|-------------------|--------------------------------------------------------------------------------------------------------------------------------------------------------------------------------------------------------------|
| Undefined         | Number of undefined jobs (link) for the specific node or view object in the selected time frame. Click the link to view detailed information about the undefined jobs.                                       |
| Waiting for Retry | Number of the jobs that are waiting for retry (link) for the specific node or view object in the selected time frame. Click the link to view detailed information about the jobs that are waiting for retry. |

## About using the Hierarchical View for monitoring jobs

This view is displayed when you select **Monitor > Jobs** and then select **Hierarchical View** from the drop-down list. The data that is shown in this view is based on the current **View** pane and time frame selection. Data for the last 24 hours is shown by default. You can also view data for the last 48 hours or 72 hours.

---

**Note:** You can only view jobs data for the last 30 days from the **Hierarchical View**.

---

See [“Controlling the scope of Monitor views”](#) on page 290.

In the **Hierarchical View**, all related jobs can be grouped and you can see all parent-child jobs in a hierarchical fashion. You can view details of only the top level, parent job in this view with the ability to expand and drill into the details of child jobs if there are failures.

The **Hierarchical View** shows details of all jobs and also highlights the parent-child relationship between jobs wherever applicable. All parent jobs have a + sign before the job ID. You can click the + sign to see all child jobs. A child job is indented to the right-hand side in the Job ID column. If some of the child jobs are parent jobs, then + sign also appears before the job ID of the child job. However, if a job does not have a relationship with any other job (it is neither a parent nor a child job), it is represented only by its job ID in the Job ID column. Neither is there a + sign before the job ID of such a job nor this job is indented to the right-hand side.

Note the following things about the related jobs that are shown in the **Hierarchical View**:

- The filters are applied only to parent jobs. The filters are not applied to child jobs. For example, if you apply the Partially Successful Jobs filter, child jobs are

not considered at all. Only parent jobs or unrelated jobs (jobs that are not related to any other job) with partially successful status are considered.

- The sorting feature in the **Hierarchical View** applies to both parent jobs and child jobs. When you expand a parent job, the current selected sort order is applied to child jobs.
- All tasks that apply to the parent job are also applicable to its child jobs.

The following tasks can be performed from the **Hierarchical View**:

**Table 8-5** Tasks from the Hierarchical View

| Task                                                                | Reference topic                                                                                   |
|---------------------------------------------------------------------|---------------------------------------------------------------------------------------------------|
| View the details for a single primary server                        | See <a href="#">“Viewing the details for a single NetBackup job”</a> on page 302.                 |
| View the details for a primary server that is associated with a job | See <a href="#">“Viewing the details for a primary server associated with a job”</a> on page 303. |
| View policy information for a job                                   | See <a href="#">“Viewing policy information for a job”</a> on page 303.                           |
| Filter on NetBackup job state                                       | See <a href="#">“Filtering on NetBackup job type and state”</a> on page 304.                      |
| Control NetBackup jobs                                              | See <a href="#">“Controlling NetBackup jobs”</a> on page 305.                                     |
| Reconcile NetBackup jobs                                            | See <a href="#">“Reconciling NetBackup jobs”</a> on page 305.                                     |
| Change job priority                                                 | See <a href="#">“Changing the job priority”</a> on page 306.                                      |
| Export job logs                                                     | See <a href="#">“Exporting NetBackup job logs”</a> on page 307.                                   |

## Viewing the details for a single NetBackup job

All the details that are associated with a job can be viewed from the Details pane. The Details pane is located at the bottom of the **Monitor > Jobs** view.

The Details pane has the following tabs:

### General

The **General** tab of the Details pane displays all information available for the job. It also includes the contents of all the available columns that can be viewed from the table.

|           |                                                                                                       |
|-----------|-------------------------------------------------------------------------------------------------------|
| Attempts  | The <b>Attempts</b> tab shows details of the attempts that have been made to complete a job.          |
| File List | The <b>File List</b> tab shows the files that have been backed up by the job and also their location. |

To view details for a single NetBackup job

- 1 In the OpsCenter console, select **Monitor > Jobs**.
- 2 Select **Hierarchical View** from the drop-down list. The drop-down list is located at the top-right corner of the view.
- 3 Click the ID (link) for a job from the **Job ID** column of the table.
- 4 View the job details in the **Details** pane.

## Viewing the details for a primary server associated with a job

Use the following procedure to view the details for a primary server that is associated with a job.

To view the details for the primary server that is associated with a job

- 1 In the OpsCenter console, select **Monitor > Jobs**.
- 2 Select **Hierarchical View** from the drop-down list. The drop-down list is located at the top-right corner of the view.
- 3 Click the server name (link) associated with the job in the **Primary Server** column of the table. The **Monitor > Hosts** page is displayed. The details of the primary server are shown this page.

## Viewing policy information for a job

Use the following procedure to view the details for the policy that is associated with a job.

---

**Note:** You can also view policy information from the List View.

---

To view policy information for a job

- 1 In the OpsCenter console, select **Monitor > Jobs**.
- 2 Select **Hierarchical View** from the drop-down list. The drop-down list is located at the top-right corner of the view.

- 3 Click the policy name (link) for the job in the **Policy** column of the table.
- 4 A separate page appears that shows policy information on four tabs.  
See “[Monitor > Policies page](#)” on page 324.

## Filtering on NetBackup job state

You can filter by using any of the following built-in job filters. These filters are available from the drop-down list which is present on top of the table.

Some of the built-in job filters are the following:

|                                  |                                                                    |
|----------------------------------|--------------------------------------------------------------------|
| <b>All Jobs</b> (default filter) | Select this filter to view details of all the jobs.                |
| <b>Active Jobs</b>               | Select this filter to view only active jobs                        |
| <b>Queued Jobs</b>               | Select this filter to view only queued jobs.                       |
| <b>Done Jobs</b>                 | Select this filter to view only Done jobs.                         |
| <b>Suspended Jobs</b>            | Select this filter to view the jobs that have been suspended.      |
| <b>Waiting for Retry Jobs</b>    | Select this filter to view the jobs that are waiting for retry.    |
| <b>Incomplete Jobs</b>           | Select this filter to view the jobs that are incomplete.           |
| <b>Undefined Jobs</b>            | Select this filter to view the jobs that are undefined.            |
| <b>Canceled Jobs</b>             | Select this filter to view the jobs that have been canceled.       |
| <b>Successful Jobs</b>           | Select this filter to view the jobs that are successful.           |
| <b>Partially Successful Jobs</b> | Select this filter to view the jobs that are partially successful. |
| <b>Failed Jobs</b>               | Select this filter to view the jobs that failed.                   |

In addition to using the built-in filters, you can also create your own custom filters.  
See “[Creating, applying, editing, and removing custom view filters](#)” on page 59.

To filter details by job state

- 1 In the OpsCenter console, select **Monitor > Jobs**.
- 2 Select **Hierarchical View** from the drop-down list. The drop-down list is located at the top-right corner of the view.
- 3 Select a filter from the drop-down list. Note that the drop-down list is located on top of the table.

## Monitor > Services view

This view is displayed when you select **Monitor > Services**. This view contains detailed information for services.

The data that is shown in this view is based on the current **View** pane selection.

See [“Controlling the scope of Monitor views”](#) on page 290.

The table that appears in this view has the following columns:

|              |                                                                                                                                                                                                                                                                                                                                                                                                                                                                                                                                                                         |
|--------------|-------------------------------------------------------------------------------------------------------------------------------------------------------------------------------------------------------------------------------------------------------------------------------------------------------------------------------------------------------------------------------------------------------------------------------------------------------------------------------------------------------------------------------------------------------------------------|
| Name         | This column lists the name of the service.                                                                                                                                                                                                                                                                                                                                                                                                                                                                                                                              |
| Host Name    | This column lists the name of the primary server or media server where the service or daemon is present.                                                                                                                                                                                                                                                                                                                                                                                                                                                                |
| Service Type | <div>This column lists the NetBackup service type.</div> <div>Example: <b>Vault Manager</b>, <b>Device Manager</b>, or <b>Service Layer</b>.</div>                                                                                                                                                                                                                                                                                                                                                                                                                      |
| Status       | <div>The operational status of the service or daemon. This status can be <b>Stopped</b>, <b>Running</b>, or <b>Other</b>.</div> <div>Other can be <b>Not Installed</b>, <b>Not Licensed</b>, <b>Start Pending</b>, <b>Stop Pending</b>, <b>Restart Pending</b>, <b>Failed</b>, or <b>Unknown</b>.</div> <div><b>Note:</b> The status for some services may show as <b>Stopped</b> on the <b>Monitor &gt; Services</b> page in the OpsCenter console. The license for these services is either not installed or configured for a specific media or primary server.</div> |

You can perform the following tasks from this view:

|                                       |                                                                        |
|---------------------------------------|------------------------------------------------------------------------|
| Use filters to view specific services | See <a href="#">“Filtering on NetBackup service type”</a> on page 318. |
| Control NetBackup services            | See <a href="#">“Controlling NetBackup services”</a> on page 318.      |

## Filtering on NetBackup service type

You can filter by using any of the four built-in filters. These filters are available from the drop-down list which is present on top of the table.

The built-in filters are the following:

|                                      |                                                                                                                                                                                                 |
|--------------------------------------|-------------------------------------------------------------------------------------------------------------------------------------------------------------------------------------------------|
| <b>All Services</b> (default filter) | Select this filter to view details of all the services.                                                                                                                                         |
| <b>Stopped Services</b>              | Select this filter to view details of the services that have been stopped.                                                                                                                      |
| <b>Running Services</b>              | Select this filter to view details of running services.                                                                                                                                         |
| <b>Other Services</b>                | Select this filter to view details of all other services like Not Licensed, Unknown (not recognized by OpsCenter), or Not Applicable (some services may not be applicable to earlier versions). |

In addition to using the built-in filters, you can also create your own custom filters.

See [“Creating, applying, editing, and removing custom view filters”](#) on page 59.

Use the following procedure to view details by type of service.

### To filter on service type

- 1 In the OpsCenter console, select **Monitor > Services**.
- 2 Select a filter from the drop-down list. Note that the drop-down list is located on top of the table.

## Controlling NetBackup services

Under certain circumstances there may be issues among multiple OpsCenter users. For instance, one OpsCenter user stops a service while another user tries to start the same service.

**Note:** NetBackup service layer (nbsl) cannot be controlled from OpsCenter.

To control a service

- 1 Refresh your Web browser to obtain an updated state for all services.
- 2 In the OpsCenter console, select **Monitor > Services**.
- 3 Select a service from the table. You can select one or more services.
- 4 Click **Start**, **Stop**, or **Restart**. Note that these tasks are located on top of the table.

**Note:** These tasks are not visible if you log on with an Analyst or a Reporter role.

The OpsCenter console may take some time to show the updated status once you perform these tasks. **Stop**, **Running**, or **Restart Pending** appears in the **Status** column until the selected action completes.

If you start or stop a service that has a dependency on another service, NetBackup ensures that any dependent services are also started or stopped.

## About monitoring NetBackup policies

The **Monitor > Policies** view provides details of NetBackup policies. You can use the following views to see NetBackup policy information:

List View

The **List View** is shown by default when you select **Monitor > Policies**. This view shows detailed information about NetBackup policies based on the current **View** pane selection.

See “[Monitor > Policies List View](#)” on page 320.

Summary View

The **Summary View** contains the different sections that display specific information about NetBackup policies based on the current **View** pane and time frame selection. These sections show specific policy information in a table as well as a pie chart.

See “[Monitor > Policies Summary View](#)” on page 327.

**Note:** You can select these views from the drop-down list. The drop-down list is located at the top-right corner of the page.

- See [“About using the List View to monitor NetBackup policies”](#) on page 322.
- See [“Filtering on NetBackup policy type”](#) on page 323.
- See [“Viewing details for a single NetBackup policy”](#) on page 324.
- See [“Viewing details for a single NetBackup policy”](#) on page 324.
- See [“Viewing details for a single NetBackup policy”](#) on page 324.
- See [“Viewing details for a single NetBackup policy”](#) on page 324.
- See [“Viewing details for a single NetBackup policy”](#) on page 324.
- See [“Viewing details for a single NetBackup policy”](#) on page 324.

## Monitor > Policies List View

This view is displayed when you select **Monitor > Policies**. This view contains detailed information about policies. The data that is shown in this view is based on the current **View** pane selection.

See [“Controlling the scope of Monitor views”](#) on page 290.

The table that appears in this view has the following columns:

|                            |                                                                                                                                                                                     |
|----------------------------|-------------------------------------------------------------------------------------------------------------------------------------------------------------------------------------|
| <b>Name</b>                | Name of the policy. Click the link to view details about the policy.                                                                                                                |
| <b>Primary Server</b>      | Name of the primary server that is associated with the policy. Click the link to view details of primary server.                                                                    |
| <b>Type</b>                | This column is the policy type. Usually, the Policy type determines the type of clients that can be backed up by this policy. Example: DB2, NBU-Catalog, Oracle, Sybase, Vault etc. |
| <b>Storage</b>             | Storage that is associated with the policy. Click the link to view details for storage.                                                                                             |
| <b>Volume Pool</b>         | Volume pool that is associated with the policy. Click the link to view details of volume pool.                                                                                      |
| <b>CheckPoint Interval</b> | Interval (in minutes) between two checkpoints in NetBackup.                                                                                                                         |



|                    |                                                                                |
|--------------------|--------------------------------------------------------------------------------|
| <b>Jobs/Policy</b> | The total number of jobs that are associated with the policy.                  |
| <b>Priority</b>    | Priority that you have defined for the policy. Zero means the lowest priority. |
| <b>Active</b>      | This column determines whether the policy is Active or not.                    |

Not all of the available columns appear initially in this view. The following columns do not appear, but can be added to your view by clicking the **Table Settings** icon:

- **Data Classification**
- **Effective Date**
- **Compression**
- **Encryption**
- **Block Level Increments**
- **Allow Multiple Data Streams**
- **Offhost**
- **Follow NFS**
- **Cross Mount Points**
- **Individual File Restore From Raw**
- **True Image Recovery**
- **Collect Disaster Recovery Information**
- **Collect Bare Metal Restore Information**
- **Snapshot Backups**
- **Alternate Client**
- **Data Mover**
- **Virtual Machine Proxy**
- **Snapshot Method**
- **Keyword Phrase**
- **Policy Domain Name**
- **Application Discovery**
- **Indexing (DEPRECATED)**

- Index Server Name (DEPRECATED)
- Use Accelerator

See the *NetBackup Administration Console Help* for a detailed description of these fields.

More information about how to customize tables and view specific columns is available.

See [“About using tables”](#) on page 56.

All the details that are associated with a policy can be viewed from the Details pane. The Details pane is located at the bottom of the **Monitor > Jobs** view.

The **Details** pane has the following tabs:

**Table 8-6** Monitor > Policies Details pane tabs

| Tab        | Description                                                                                                                                                                                 |
|------------|---------------------------------------------------------------------------------------------------------------------------------------------------------------------------------------------|
| General    | The <b>General</b> tab of the Details pane displays all information available for the policy. It also includes the contents of all the available columns that can be viewed from the table. |
| Schedules  | The <b>Schedules</b> tab shows details of the schedules that are associated with the policy.                                                                                                |
| Clients    | The <b>Clients</b> tab shows the clients that have been backed up by the policy and also their location.                                                                                    |
| Selections | The <b>Selections</b> tab shows the files that were backed up by the policy.                                                                                                                |

## About using the List View to monitor NetBackup policies

You can perform the following tasks from this view:

- |                                                                |                                                                                                      |
|----------------------------------------------------------------|------------------------------------------------------------------------------------------------------|
| Use filters to view specific policies                          | See <a href="#">“Filtering on NetBackup policy type”</a> on page 323.                                |
| View the details for a single NetBackup policy                 | See <a href="#">“Viewing details for a single NetBackup policy”</a> on page 324.                     |
| View the details for a primary server associated with a policy | See <a href="#">“Viewing the details for a primary server associated with a policy”</a> on page 325. |

|                                                                     |                                                                                                   |
|---------------------------------------------------------------------|---------------------------------------------------------------------------------------------------|
| View the details for a volume pool that is associated with a policy | See <a href="#">“Viewing the details for a volume pool associated with a policy”</a> on page 325. |
| Manage a job policy                                                 | See <a href="#">“Activating or deactivating a job policy”</a> on page 325.                        |
| Start a manual backup                                               | See <a href="#">“Starting a manual backup”</a> on page 326.                                       |
| View the history for a job policy                                   | See <a href="#">“Viewing the history for a single job policy”</a> on page 326.                    |

See [“Monitor > Policies Summary View”](#) on page 327.

## Filtering on NetBackup policy type

You can filter by using any of the seven built-in filters. These filters are available from the drop-down list which is present on top of the table.

The built-in filters are the following:

|                               |                                                                                                             |
|-------------------------------|-------------------------------------------------------------------------------------------------------------|
| All Policies (default filter) | Select this filter to view details of all NetBackup policies.                                               |
| Active Policies               | Select this filter to view details of the policies that are active.                                         |
| Inactive Policies             | Select this filter to view details of the policies that are inactive.                                       |
| Windows Policies              | Select this filter to view details of all policies that apply to Windows clients.                           |
| Catalog Policies              | Select this filter to view details of catalog policies.                                                     |
| Standard Policies             | Select this filter to view details of Standard policies.                                                    |
| Other Policies                | Select this filter to view details of all other policies like DB2 policies, SAP policies, OS2 policies etc. |

In addition to using the built-in filters, you can also create your own custom filters.

See [“Creating, applying, editing, and removing custom view filters”](#) on page 59.

Use the following procedure to view details by type of policy.

**To filters details by type of policy**

- 1 In the OpsCenter console, select **Monitor > Policies**.
- 2 Select a filter from the drop-down list. Note that the drop-down list is located on top of the table.

## Monitor > Policies page

There are four tabs in the **Details** pane on the **Monitor > Policies** page.

**Table 8-7** Monitor > Policies page tabs

| Tab               | Description                                                                                                                                                                                                                                                                  |
|-------------------|------------------------------------------------------------------------------------------------------------------------------------------------------------------------------------------------------------------------------------------------------------------------------|
| <b>General</b>    | The <b>General</b> tab of the Details pane displays all information available for the policy. It also includes contents of all the columns that can be viewed from the table.<br><br>You can also click the primary server name (link) to get details of the primary server. |
| <b>Schedules</b>  | The <b>Schedules</b> tab displays details of the schedules that are associated with the policy.                                                                                                                                                                              |
| <b>Clients</b>    | The <b>Clients</b> tab shows details of clients to be backed up by the policy.                                                                                                                                                                                               |
| <b>Selections</b> | The <b>Selections</b> tab shows the files that have been backed up by the policy and also their location.                                                                                                                                                                    |

## Viewing details for a single NetBackup policy

All the details that are associated with a policy can be viewed from the Details pane. The Details pane is located at the bottom of the **Monitor > Jobs** view.

The Details pane has four tabs.

See [“Monitor > Policies page”](#) on page 324.

**To view details for a single NetBackup policy**

- 1 In the OpsCenter console, select **Monitor > Policies**.
- 2 Click the name (link) for a policy from the **Name** column of the table.
- 3 View the policy details in the **Details** pane.

## Viewing the details for a primary server associated with a policy

Use the following procedure to view the details for a primary server that is associated with a policy.

### To view the details for a primary server that is associated with a policy

- 1 In the OpsCenter console, select **Monitor > Policies**.
- 2 Click the server name (link) associated with the policy from the **Primary Server** column of the table. The **Monitor > Hosts** page is displayed. The details of the primary server are shown this page.

## Viewing the details for a volume pool associated with a policy

Use the following procedure to view the details for a volume pool that is associated with a policy.

### To view the details for a volume pool that is associated with a policy

- 1 In the OpsCenter console, select **Monitor > Policies**.
- 2 Click the volume pool name (link) associated with the policy from the **Volume Pool** column in the table. The details of the volume pool are shown on a separate page.

## Activating or deactivating a job policy

Use the following procedure to activate or deactivate a policy. Before you perform these tasks, manually refresh your Web browser to obtain an updated view of all policies.

---

**Note:** These tasks are not visible if you log on with an Analyst or a Reporter role.

---

### To activate or deactivate a policy

- 1 In the OpsCenter console, select **Monitor > Policies**.
- 2 Select a job policy from the table.
- 3 Click **Activate** or **Deactivate**. Note that these options are located on top of the table.

The OpsCenter console may take some time to show the updated status once you perform these tasks.

## Starting a manual backup

Use the following procedure to start a manual backup. Before you perform this task, manually refresh your Web browser to obtain an updated view of all policies.

The OpsCenter console may take some time to show the updated status once you perform this task.

---

**Note:** This task is not visible if you log on with an Analyst or a Reporter role.

---

### To start a manual backup

- 1 In the OpsCenter console, select **Monitor > Policies**.
- 2 Select a policy from the table. You can select only one policy and it must be an active policy.
- 3 Click **Manual Backup**. Note that this option is located on top of the table.
- 4 You can select a schedule and a client from the drop-down lists for the backup, or only select a schedule or a client.

If you do not select a schedule, NetBackup uses the schedule with the highest retention level.

If you do not select a client, NetBackup backs up all scheduled clients.

## Viewing the history for a single job policy

Use the following procedure to view the history for a policy.

---

**Note:** This task is not visible if you log on with an Analyst or a Reporter role.

---

### To view the history for a policy

- 1 In the OpsCenter console, select **Monitor > Policies**.
- 2 Select a job policy from the table.
- 3 Click **View History**. Note that this option is located on top of the table.
- 4 The **Compare Policies** tab displays the policy versions. You must select two versions from the **Policy Versions** column to compare versions. The changes are highlighted in red color.

To view only the differences between the versions, click the **View Differences** tab.

## Monitor > Policies Summary View

This view is displayed when you select **Monitor > Policies** and then select **Summary View** from the drop-down list. The drop-down list is located at the top-right corner of the page. This view contains detailed information about policies.

The content that is shown in the **Summary View** is based on the current **View** pane and time frame selection. Data for the last 24 hours is shown by default. You can also view data for the last 48 hours or 72 hours.

See [“Controlling the scope of Monitor views”](#) on page 290.

The **Summary View** contains the different sections which display specific information about NetBackup policies. These sections show specific policy information in a table.

The following sections describe this view in detail:

- See [“About Top 5 Policies by Data Backed up”](#) on page 327.
- See [“About Top 7 Policies by Failed Jobs”](#) on page 327.
- See [“About Top 7 Policies by No. of Jobs”](#) on page 328.

### About Top 5 Policies by Data Backed up

The **Top 5 Policies by Data Backed up** section lists the top five policies which have the maximum data backed up for the current **View** pane and time frame selection. Data for the last 24 hours is shown by default. You can also view data for the last 48 hours or 72 hours.

See [“Controlling the scope of Monitor views”](#) on page 290.

The table that is shown in the section lists the top five policies which have maximum data backed up. The table also shows the data that is backed up for each policy. Note that the data that is backed up (shown in Volume (Bytes) column) is arranged in descending order in the table. From this section, you can quickly view the policies which have the maximum data backed up.

See [“About Top 7 Policies by Failed Jobs”](#) on page 327.

See [“About Top 7 Policies by No. of Jobs”](#) on page 328.

### About Top 7 Policies by Failed Jobs

The **Top 7 Policies by Failed Jobs** section lists seven policies which have the maximum failed jobs for the current **View** pane and time frame selection. Data for the last 24 hours is shown by default. You can also view data for the last 48 hours or 72 hours.

See [“Controlling the scope of Monitor views”](#) on page 290.

The table that is shown in the section lists the top seven policies which have maximum failed jobs associated with them. The table also shows the total number of failed jobs for each policy. Note that the failed jobs (shown in Total Number of Jobs column) are arranged in descending order in the table. From this section, you can quickly view the policies which have the maximum failed jobs associated with them.

---

**Note:** This section can also be viewed from **Monitor > Overview**.

---

See [“About Top 5 Policies by Data Backed up”](#) on page 327.

See [“About Top 7 Policies by No. of Jobs”](#) on page 328.

## About Top 7 Policies by No. of Jobs

The **Top 7 Policies by No. of Jobs** section lists seven policies which have the maximum number of jobs. This data is based on the current **View** pane and time frame selection. Data for the last 24 hours is shown by default. You can also view data for the last 48 hours or 72 hours.

See [“Controlling the scope of Monitor views”](#) on page 290.

The table that is shown in the section lists the policies which have maximum number of jobs. The table also shows the total number of jobs for each policy. Note that the total number of jobs for each policy (shown in **Total Number of Jobs** column) are arranged in descending order in the table. From this section, you can quickly view the policies which have the maximum number of jobs associated with them.

See [“About Top 5 Policies by Data Backed up”](#) on page 327.

See [“About Top 7 Policies by Failed Jobs”](#) on page 327.

## About monitoring NetBackup media

The **Monitor > Media** view provides details of NetBackup media. You can use the following views to see details about NetBackup media:



List View

The **List View** is shown by default when you select **Monitor > Media**.

This view shows detailed information about NetBackup media for the current **View** pane selection.

See [“Monitor > Media List View options”](#) on page 329.

Summary View

The **Summary View** displays the volume pool available for each primary server for the current **View** pane selection. It also shows other media details that are associated with the primary server like Frozen Media Count, Suspended Media Count etc.

See [“Monitor > Media Summary View options”](#) on page 334.

Hierarchical View by Volume Pool

The **Hierarchical View by Volume Pool** shows details of all media and also groups media by volume pool for the current **View** pane selection.

See [“Hierarchical View by Volume Pool for monitoring media”](#) on page 335.

Hierarchical View by Volume Group

The **Hierarchical View by Volume Group** shows details of all media and also groups media by volume group for the current **View** pane selection.

See [“Hierarchical View by Volume Group for monitoring media”](#) on page 337.

---

**Note:** You can select these views from the drop-down list. The drop-down list is located at the top-right corner of the page.

---

## Monitor > Media List View options

This view is displayed when you select **Monitor > Media**. This view contains detailed information for media.

This data is based on the current **View** pane selection.

See [“Controlling the scope of Monitor views”](#) on page 290.

The table that appears in this view has the following columns:

Table 8-8 Media List View options

| Column Head/Option | Description                                                                                                                                                                                                                          |
|--------------------|--------------------------------------------------------------------------------------------------------------------------------------------------------------------------------------------------------------------------------------|
| Media ID           | Unique ID associated with a media. Click the link to view details about the media.                                                                                                                                                   |
| Primary Server     | Name of the primary server that is associated with the media. Click the link to view details of primary server.                                                                                                                      |
| Barcode            | Barcode on the media                                                                                                                                                                                                                 |
| Media Type         | Type of media like HCART, 8mm, or 4mm.                                                                                                                                                                                               |
| Robot Type         | Specifies the robot type of the robot to inventory. Example: tl4, tl8.                                                                                                                                                               |
| Robot Number       | Unique, logical identification number for the robot to inventory.                                                                                                                                                                    |
| Slot               | Slot in the robot that contains the volume.                                                                                                                                                                                          |
| Mounts             | The number of times that the volume has been mounted.                                                                                                                                                                                |
| Time Assigned      | The date when the volume was assigned for use.                                                                                                                                                                                       |
| Max. Mounts        | The maximum number of mounts (or cleanings) that are allowed for the volume. Zero (0) indicates unlimited mounts.                                                                                                                    |
| Data Expiration    | Date when the images on the volume expire.                                                                                                                                                                                           |
| Last Written       | The most recent time NetBackup used the volume for backups.                                                                                                                                                                          |
| Media Status       | Current media status like Frozen or Active                                                                                                                                                                                           |
| Used Capacity      | Capacity that has been used.                                                                                                                                                                                                         |
| On Hold            | This relates to hold functionality of NetBackup. If an image on a media is placed on hold, the status of the media is <b>On Hold</b> . If the media is on hold, the value would be <b>Yes</b> . In other cases the value would be -. |

Not all of the available columns appear initially in this view. The following columns do not appear, but can be added to your view by clicking the **Table Settings** icon:

- **Last Write Host**
- **Side**
- **Partner**
- **First Mount**
- **Last Mount**

- Cleanings Remaining
- Created
- Description
- Vault Name
- Date Vaulted
- Return Date
- Vault Slot
- Session ID
- Vault Container ID
- Last Read
- Images
- Valid Images
- Number of Restores
- Conflicts
- Origin Host
- Media Owner
- Cleaning Media
- Imported
- Multiplexed
- Multiretention
- Last Restore
- Volume Expiration
- Retention Level

See the *NetBackup Administration Console Help* for a detailed description of these fields.

More information about how to customize tables and view specific columns is available.

See [“About using tables”](#) on page 56.

# About using the List View to monitor NetBackup media

You can perform the following tasks from this view:

|                                                                         |                                                                                                       |
|-------------------------------------------------------------------------|-------------------------------------------------------------------------------------------------------|
| View the details for a particular NetBackup media                       | See <a href="#">“Viewing the details for NetBackup media”</a> on page 332.                            |
| View the details for a primary server that is associated with the media | See <a href="#">“Viewing the details for a primary server associated with the media”</a> on page 332. |
| Use filters to view specific media                                      | See <a href="#">“Filtering on NetBackup media type”</a> on page 333.                                  |
| Control media                                                           | See <a href="#">“Controlling media”</a> on page 334.                                                  |

## Viewing the details for NetBackup media

All the details that are associated with a media can be viewed from the Details pane. The Details pane is located at the bottom of the view.

### To view the details for a particular media

- 1 In the OpsCenter console, select **Monitor > Media**.
- 2 Click a link from the **Media ID** column. View the media properties from the Details pane. From the Details pane, you can also click the primary server link to see details about the primary server that is associated with the media.

## Viewing the details for a primary server associated with the media

Use the following procedure to view the details for a primary server that is associated with a media.

### To view the details for a primary server associated with a media

- 1 In the OpsCenter console, select **Monitor > Media**.
- 2 Click the server name (link) associated with the media in the **Primary Server** column of the table. The details of the primary server are shown on a separate page.

# Filtering on NetBackup media type

You can sort and filter this view to focus on the specific type of media that you want to see. For example, you can create and apply a filter that displays full media only. You can filter by using any of the built-in filters. These filters are available from the drop-down list which is present on top of the table.

The built-in filters are the following:

|                            |                                                                                                              |
|----------------------------|--------------------------------------------------------------------------------------------------------------|
| All Media (default filter) | Select this filter to view details of all media.                                                             |
| Assigned Media             | Select this filter to view details of the media that have been assigned to an individual for further action. |
| Unassigned Media           | Select this filter to view details of the media that are unassigned.                                         |
| Frozen Media               | Select this filter to view details of the media that are frozen.                                             |
| Full Media                 | Select this filter to view details of the media that are full.                                               |
| Suspended Media            | Select this filter to view details of the media that are suspended.                                          |
| Other Media                | Select this filter to view details of all other media like Multi Retention Level media, BE media etc.        |
| Active Media               | Select this filter to view details of media with Active status.                                              |
| Cleaning Media             | Select this filter to view details of cleaning media.                                                        |

In addition to the built-in filters, you can create your own custom filters.

See [“Creating, applying, editing, and removing custom view filters”](#) on page 59.

Use the following procedure to view details by type of media.

## To filter details by type of media

- 1 In the OpsCenter console, select **Monitor > Media**.
- 2 Select a filter from the drop-down list. Note that the drop-down list is located on top of the table.

# Controlling media

Use the following procedure to freeze, unfreeze, suspend, or unsuspend specific media. Note that to perform these tasks the media must be assigned to NetBackup. The media is assigned if there is a date in the **Time Assigned** column.

---

**Note:** These tasks are not visible if you log on with an Analyst or a Reporter role.

---

## To perform media tasks

- 1 In the OpsCenter console, select **Monitor > Media**.
- 2 Select a media ID from the table (use the check box).
- 3 Click **Freeze**, **Unfreeze**, **Suspend**, or **Unsuspend**. Note that these options are present on top of the table.

The OpsCenter console may take some time to show the updated status once you perform these tasks.

## Monitor > Media Summary View options

This view is displayed when you select **Monitor > Media** and then select **Summary View** from the drop-down list. The drop-down list is located at the top-right corner of the page.

The data that is shown in this view is based on the current **View** pane selection.

See [“Controlling the scope of Monitor views”](#) on page 290.

The table that appears in this view displays the volume pool available for each primary server. It also shows other media details that are associated with the primary server like Frozen Media Count, Suspended Media Count etc.

The following columns are shown in the table:

**Table 8-9** Media Summary View options

| Option/Column Head        | Description                                                                  |
|---------------------------|------------------------------------------------------------------------------|
| <b>Primary Server</b>     | Name of the primary server                                                   |
| <b>Volume Pool name</b>   | Name of the volume pool that is associated with the primary server           |
| <b>Frozen Media Count</b> | Total number of the frozen media that is associated with the primary server. |

**Table 8-9** Media Summary View options (*continued*)

| Option/Column Head           | Description                                                                                                                   |
|------------------------------|-------------------------------------------------------------------------------------------------------------------------------|
| <b>Suspended Media Count</b> | Total number of the suspended media that is associated with the primary server.                                               |
| <b>Full Media Count</b>      | Total number of the full media that are associated with the primary server.                                                   |
| <b>Active Media Count</b>    | Total number of active media that are associated with the primary server.                                                     |
| <b>Other Media Count</b>     | Total number of all other media like Multi Retention Level media, BE media etc. that are associated with the primary server . |
| <b>Available Media Count</b> | Total number of the media that are available for the primary server.                                                          |
| <b>On Hold Media Count</b>   | Total number of the media that are on hold for the primary server.                                                            |

## Hierarchical View by Volume Pool for monitoring media

This view is displayed when you select **Monitor > Media** and then select **Hierarchical View by Volume Pool** from the drop-down list. The drop-down list is located at the top-right corner of the page.

The data that is shown in this view is based on the current **View** pane selection.

See [“Controlling the scope of Monitor views”](#) on page 290.

The **Hierarchical View by Volume Pool** shows details of all media and also groups media by volume pool. Each volume pool that is shown in the **Media ID** column has a +sign before it. You can expand a volume pool to see all media that are a part of this volume pool. Note that the media are indented to the right-hand side in the Media ID column.

The sorting feature in this view applies only to media in the volume pool. When you expand a volume pool, the current selected sort order is applied to media in the pool.

The following tasks can be performed from this view:

|                                                                      |                                                                        |
|----------------------------------------------------------------------|------------------------------------------------------------------------|
| View the details for volume pool                                     | See <a href="#">“Viewing the details for volume pool”</a> on page 336. |
| View details for the media that are a part of a specific volume pool | See <a href="#">“Viewing the details for media”</a> on page 336.       |
| Control media                                                        | See <a href="#">“Controlling media”</a> on page 336.                   |

## Viewing the details for volume pool

Use the following procedure to view the details for a volume pool.

### To view details for a volume pool

- 1 In the OpsCenter console, select **Monitor > Media**.
- 2 Select **Hierarchical View by Volume Pool** from the drop-down list. The drop-down list is located at the top-right corner of the page.
- 3 Click a volume pool (link) from the **Media ID** column. Note that a volume pool has a + sign on the left side. The details for the volume pool are shown in the **General** tab at the bottom of this view.

## Viewing the details for media

Use the following procedure to view details for the media that are part of a specific volume pool.

### To view the details for media

- 1 In the OpsCenter console, select **Monitor > Media**.
- 2 Select **Hierarchical View by Volume Pool** from the drop-down list. The drop-down list is located at the top-right corner of the page.
- 3 Expand a volume pool from the **Media ID** column. This column shows the media that are a part of the volume pool. Note that the media are indented to the right-hand side.
- 4 Click the media ID (link). Details for the media are shown in the **General** tab at the bottom of the view.

## Controlling media

Use the following procedure to freeze, unfreeze, suspend, or unsuspend specific media. Note that to perform these tasks the media must be assigned to NetBackup. The media is assigned if there is a date in the **Time Assigned** column.



---

**Note:** These tasks are not visible if you log on with an Analyst or a Reporter role.

---

#### To perform media tasks

- 1 In the OpsCenter console, select **Monitor > Media**.
- 2 Select **Hierarchical View by Volume Pool** from the drop-down list. The drop-down list is located at the top-right corner of the page.
- 3 Expand a volume pool from the **Media ID** column. This view shows the media that are a part of the volume pool. Note that the media are indented to the right-hand side
- 4 Select a media ID (use the check box).
- 5 Click **Freeze**, **Unfreeze**, **Suspend**, or **Unsuspend**. Note that these tasks are present on top of the table.

The OpsCenter console may take some time to show the updated status once you perform these tasks.

## Hierarchical View by Volume Group for monitoring media

This view is displayed when you select **Monitor > Media** and then select **Hierarchical View by Volume Group** from the drop-down list. The drop-down list is located at the top-right corner of the page.

The data that is shown in this view is based on the current **View** pane selection.

See [“Controlling the scope of Monitor views”](#) on page 290.

The **Hierarchical View by Volume Group** shows details of all media and also groups media by volume group. Each volume group shown in the **Media ID** column has a +sign before it. You can expand a volume group to see all media that are a part of this volume group. Note that the media are indented to the right-hand side in the Media ID column.

The sorting feature in this view applies to media in the volume group. When you expand a volume group, the current selected sort order is applied to media in that group.

You can perform the following tasks from this view:

View the details for a volume group

See [“Viewing the details for a volume group”](#) on page 338.

View details for the media that are part of a specific volume group

See [“Viewing the details for media”](#) on page 338.

Control media

See [“Controlling media in OpsCenter”](#) on page 338.

## Viewing the details for a volume group

Use the following procedure to view the details for a specific volume group.

### To view details for a volume group

- 1 In the OpsCenter console, select **Monitor > Media**.
- 2 Select **Hierarchical View by Volume Group** from the drop-down list. The drop-down list is located at the top-right corner of the page.
- 3 Click a volume group (link) from the **Media ID** column. Note that a volume group has a + sign on the left side. The details for the volume group are shown in the **General** tab at the bottom of this view.

## Viewing the details for media

Use the following procedure to view details for media that are part of a specific volume group.

### To view the details for media

- 1 In the OpsCenter console, select **Monitor > Media**.
- 2 Select **Hierarchical View by Volume Group** from the drop-down list. The drop-down list is located at the top-right corner of the page.
- 3 Expand a volume group from the **Media ID** column. This view shows the media that are a part of the volume group. Note that the media are indented to the right-hand side
- 4 Click the media ID (link). Details for the media are shown in the **General** tab at the bottom of the view.

## Controlling media in OpsCenter

Use the following procedure to freeze, unfreeze, suspend, or unsuspend specific media. Note that to perform these tasks the media must be assigned to NetBackup. The media is assigned if there is a date in the **Time Assigned** column.

**Note:** These tasks are not visible if you log on with an Analyst or a Reporter role.

**To perform media tasks**

- 1 In the OpsCenter console, select **Monitor > Media**.
- 2 Select **Hierarchical View by Volume Group** from the drop-down list. The drop-down list is located at the top-right corner of the page.
- 3 Expand a volume group from the **Media ID** column. This view shows the media that are a part of the volume group. Note that the media are indented to the right-hand side
- 4 Select a media ID (use the check box).
- 5 Click **Freeze**, **Unfreeze**, **Suspend**, or **Unsuspend**. Note that these options are present on top of the table.

The OpsCenter console may take some time to show the updated status once you perform these tasks.

# Monitoring NetBackup devices

This view is displayed when you select **Monitor > Devices**.

This view contains the following two tabs:

**Drives**

This tab is shown by default when you select **Monitor > Devices**. The contents of the **Drives** tab are shown by default.

This view displays the current drive status information based on the current **View** pane selection.

See “[Monitor > Devices > Drives List View options](#)” on page 340.

See “[Monitor > Devices > Drives Summary View](#)” on page 344.

**Disk Pools**

This view displays detailed information about the disk pools that are configured for use by NetBackup based on the current View pane selection.

See “[Monitor > Devices > Disk Pools options](#)” on page 345.

## Monitor > Devices > Drives List View options

This view is displayed when you select **Monitor > Devices > Drives**. This view shows the current drive status information. The data that is shown in this view is based on the current **View** pane selection.

See [“Controlling the scope of Monitor views”](#) on page 290.

The table that appears in this view shows the following information:

**Table 8-10** Drives List View options

| Option/Column Head    | Description                                                            |
|-----------------------|------------------------------------------------------------------------|
| <b>Drive Name</b>     | The name that is assigned to the drive when it was added to NetBackup. |
| <b>Device Host</b>    | The name of the device host where the drive is connected.              |
| <b>Primary Server</b> | Name of the primary server that is associated with the drive.          |
| <b>Drive Type</b>     | Type of drive like 4mm, 8mm etc.                                       |
| <b>Robot Type</b>     | The type of robot that contains this drive.                            |

**Note:** The List View does not show a drive that is unreachable or disabled. Similarly, if one of the paths for a drive is unreachable or disabled, it is not shown in the **Paths** tab that appears in the List View.

The Paths tab allows you to change the status of the selected drive: Up or Down.

Not all of the available columns appear initially in this view. The following columns do not appear, but can be added to your view by clicking the **Table Settings** icon:

- **Serial Number**
- **Cleaning Frequency**
- **Shared**
- **Inquiry Information**
- **Volume Header Path**
- **ACS**
- **LSM**
- **Panel**
- **Drive**

- Vendor Drive Identifier
- Robot Number
- Robot Drive Number
- Recorded Media ID
- Assigned Host
- Control Host Name
- Control Mode
- Evsn
- Control Up
- Last Clean Time
- Local Control
- Mounted Time
- NDMP
- Occupy Index
- Opr Comment
- Ready
- Request ID
- Scan Host
- VM Host
- Write Enabled

See the online *NetBackup Administration Console Help* for a detailed description of these fields.

More information about how to customize tables and view specific columns is available.

See [“About using tables”](#) on page 56.

## About using the List View for monitoring drives

You can perform the following tasks from this view:

View the details for a single drive

See [“Viewing the details for a single drive”](#) on page 342.

|                                                                       |                                                                                                     |
|-----------------------------------------------------------------------|-----------------------------------------------------------------------------------------------------|
| View the details for a primary server that is associated with a drive | See <a href="#">“Viewing the details for a primary server associated with a drive”</a> on page 342. |
| Use filters to view specific drives                                   | See <a href="#">“Filtering on NetBackup drive category”</a> on page 342.                            |
| Control drives                                                        | See <a href="#">“Controlling drives”</a> on page 343.                                               |

## Viewing the details for a single drive

All the details that are associated with a drive can be viewed from the Details pane. The Details pane is located at the bottom of the view.

### To view the details for a single drive

- 1 Select **Monitor > Devices > Drives**. The List View is shown by default.
- 2 Click the drilldown link from the **Drive Name** column. The drive information can be viewed from the **General** and **Paths** tab of the Details pane. From the **General** tab, you can also click the primary server link to see details about the primary server that is associated with the drive.

## Viewing the details for a primary server associated with a drive

Use the following procedure to view details for a primary server that is associated with a drive.

### To view the details for a primary server associated with a drive

- 1 Select **Monitor > Devices > Drives**. The List View is shown by default.
- 2 Click the drilldown link from the **Primary Server** column. The primary server information can be viewed from a separate page.

## Filtering on NetBackup drive category

You can sort and filter this view to focus on the specific category of drives that you want to see. For example, you can apply a filter that displays only those drives that are up. You can filter by using any of the built-in filters. These filters are available from the drop-down list which is present on top of the table.

The following built-in filters are available:

|              |                                                                                                                   |
|--------------|-------------------------------------------------------------------------------------------------------------------|
| All Drives   | The All Drives filter is the default filter. Select this filter to view all drives.                               |
| Up Drives    | Select this filter to view only those drives that are up. For up drives, all drive paths are up.                  |
| Down Drives  | Select this filter to view only those drives that are down. For down drives, all drive paths are down.            |
| Mixed Drives | Select this filter to view mixed drives. For mixed drives, some drive paths are up and some drive paths are down. |

In addition to the built-in filters, you can create your own custom filters.

See [“Creating, applying, editing, and removing custom view filters”](#) on page 59.

Use the following procedure to view details of the drives by their status.

To filter details by type of drives

- 1 In the OpsCenter console, select **Monitor > Devices > Drives**. Ensure that **List View** is selected in the drop-down list.
- 2 Select a filter from the drop-down list. Note that the drop-down list is located on top of the table.

# Controlling drives

See the *NetBackup Administrator's Guide, Volume I* for information on drive states and how to control drives.

Before you perform these tasks, manually refresh your Web browser to obtain an updated view of all drives. When you refresh, you also ensure that the drive is not involved in any tasks by other users.

---

**Note:** These tasks are not visible if you log on with an Analyst or a Reporter role.

---

### To control drives

- 1 In the OpsCenter console, select **Monitor > Devices > Drives**. The List View is displayed by default.
- 2 Select a drive from the **Drive Name** column in the table.
- 3 Click **Up**, **Down**, or **Reset**. Note that these options are located on top of the drive details table.

The OpsCenter console may take some time to show the updated status once you perform these tasks.

## Monitor > Devices > Drives Summary View

This view is displayed when you select **Monitor > Devices > Drives** and then select **Summary View** from the drop-down list. The drop-down list is located at the top-right corner of the page.

The Summary view contains the following section:

See [“Viewing the Drive Summary by Status”](#) on page 344.

## Viewing the Drive Summary by Status

The Drive Summary by Status section shows an overall distribution of drives by drive status for the current **View** pane selection. This information is shown in a pie chart as well as a table.

---

**Note:** The **Drive Summary by Status** section does not show the drives that are disabled or unreachable.

---

Each color of the pie chart represents how drives are distributed in your environment as per the drive status. You can also view the color code summary in this section to know the colors that represent different exit status. Moving your mouse over the pie chart shows the number and percentage of drives with up or down status in your NetBackup environment. For example, pointing to the green color in the pie chart shows that 5 drives or 100% drives in your environment are up.

---

**Note:** The **Drive Summary by Status** section can also be viewed from **Monitor > Overview**.

---

You can drill down from this section to see details of the drives that are up or down.



**To view drives by drive status**

- 1** In the OpsCenter console, select **Monitor > Devices > Drives**.
- 2** Select **Summary View** from the drop-down list. The drop-down list is located at the top-right corner of the page.
- 3** In the Drive Summary by Status section, do either of the following:
  - Click the number of drives (link) for a particular drive status from the table. For example, click the number for Up drives  
Or
  - Click a colored section of the pie chart that corresponds to a particular drive status. For example, click the green section of the pie chart to view details for the drives that are up.

## Monitor > Devices > Disk Pools options

This view is displayed when you select **Monitor > Devices > Disk Pools**. This view displays detailed information about the disk pools that are configured for use by NetBackup. The data that is shown in this view is based on the current **View** pane selection.

See [“Controlling the scope of Monitor views”](#) on page 290.

---

**Note:** The following properties do not apply to cloud storage disk pools: Available Space, Raw Size, Usable Size, Low Water Mark (%), and High Water Mark (%).

All these values are derived from the storage capacity, which cannot be fetched from the cloud provider.

---

The table that appears in this view shows the following information:

|                          |                                                                                       |
|--------------------------|---------------------------------------------------------------------------------------|
| <b>Name</b>              | Name of the disk pool                                                                 |
| <b>Server Type</b>       | The storage server type. For OpenStorage, the server type depends on the vendor name. |
| <b>Number of Volumes</b> | Number of disk volumes in the disk pool.                                              |
| <b>Used Capacity</b>     | The amount of storage space in use.                                                   |
| <b>Available Space</b>   | Space available on the disk pool                                                      |
| <b>Raw Size</b>          | The total raw, unformatted size of the storage in the disk pool.                      |

|                     |                                                                                                                                                                                 |
|---------------------|---------------------------------------------------------------------------------------------------------------------------------------------------------------------------------|
| Usable Size         | The estimated amount of disk space available for storage after file metadata overhead is taken into account.                                                                    |
| Low Watermark (%)   | The low water mark for the disk pool. (The default is 80%.) When the capacity of the disk pool returns to the low water mark, NetBackup again assigns jobs to the storage unit. |
| High Water Mark (%) | The high water mark for the disk pool (default is 98%).                                                                                                                         |
| % Full              | Percentage of the disk pool that is full.                                                                                                                                       |
| Primary Server      | Name of the primary server that is associated with the disk pool                                                                                                                |
| State               | State of the disk pool (like Up, Down etc.)                                                                                                                                     |

Not all of the available columns appear initially in this view. The following columns do not appear, but can be added to your view by clicking the **Table Settings** icon:

- Imported
- Configured for Snapshots
- Primary
- Replication

See the online *NetBackup Administration Console Help* for a detailed description of these fields.

More information about how to customize tables and view specific columns is available.

See [“About using tables”](#) on page 56.

You can perform the following task from this view:

|                                         |                                                                               |
|-----------------------------------------|-------------------------------------------------------------------------------|
| View the details for a single disk pool | See <a href="#">“Viewing the details for a single disk pool”</a> on page 346. |
|-----------------------------------------|-------------------------------------------------------------------------------|

# Viewing the details for a single disk pool

All the details that are associated with a disk pool can be viewed from the Details pane. The Details pane is located at the bottom of the view.

To view the details for a single disk pool

- 1
- In the OpsCenter console, select **Monitor > Devices > Disk Pools**.
- 2
- Click the drilldown link from the **Name** column. The disk pool information can be viewed from the **General** and **Disk Volume** tab of the Details pane. From the **General** tab, you can also click the primary server link to see details about the primary server that is associated with the disk pool.

## About monitoring NetBackup hosts

This view is displayed when you select **Monitor > Hosts**.

This view contains the following subtabs:

|                       |                                                                                                                                                                                                                                                                                                       |
|-----------------------|-------------------------------------------------------------------------------------------------------------------------------------------------------------------------------------------------------------------------------------------------------------------------------------------------------|
| <b>Primary Server</b> | <p>This tab is shown by default when you select <b>Monitor &gt; Hosts</b>.</p> <p>This view displays detailed information about NetBackup primary servers based on the current <b>View</b> pane selection.</p> <p>See <a href="#">“Monitor &gt; Hosts &gt; Primary Servers view”</a> on page 347.</p> |
| <b>Media Server</b>   | <p>This view displays detailed information about NetBackup media servers based on the current <b>View</b> pane selection.</p> <p>See <a href="#">“Monitor &gt; Hosts &gt; Media Servers view”</a> on page 349.</p>                                                                                    |
| <b>Client</b>         | <p>This view displays detailed information about NetBackup clients based on the current <b>View</b> pane selection.</p> <p>See <a href="#">“Monitor &gt; Hosts &gt; Clients view”</a> on page 350.</p>                                                                                                |

## Monitor > Hosts > Primary Servers view

This view shows details of primary servers. The data that is shown in this view is based on the current **View** pane selection.

See [“Controlling the scope of Monitor views”](#) on page 290.

The table that appears in this view shows the following columns:

**Table 8-11** Primary Servers view options

| Option/Column Head         | Description                                                                                                                                                                                                                                                                                                                                                                                                                                                    |
|----------------------------|----------------------------------------------------------------------------------------------------------------------------------------------------------------------------------------------------------------------------------------------------------------------------------------------------------------------------------------------------------------------------------------------------------------------------------------------------------------|
| <b>Primary Server Name</b> | Fully qualified domain name or IP address of the primary server that is configured.                                                                                                                                                                                                                                                                                                                                                                            |
| <b>Display Name</b>        | The display name that you have chosen for the primary server.                                                                                                                                                                                                                                                                                                                                                                                                  |
| <b>Operating System</b>    | Operating system of the primary server.                                                                                                                                                                                                                                                                                                                                                                                                                        |
| <b>Product</b>             | Back up product from where the data is being collected like NetBackup.                                                                                                                                                                                                                                                                                                                                                                                         |
| <b>Server Status</b>       | <p>Shows the current state of the NetBackup Primary Server: Connected, Not Connected, or Disabled.</p> <p>If the server status is 'Connected', the time since when the OpsCenter Server and the and primary server are connected is also displayed. This does not necessarily represent the last time that OpsCenter collected information from the primary server.</p> <p>See <a href="#">“NetBackup Primary Server states in OpsCenter”</a> on page 255.</p> |
| <b>Reason</b>              | Reason if any for the current server status.                                                                                                                                                                                                                                                                                                                                                                                                                   |

You can perform the following task from this view:

Use filters to view specific primary servers      See [“Filtering by NetBackup primary server type and status”](#) on page 348.

## Filtering by NetBackup primary server type and status

You can sort and filter this view to focus on the specific type of primary servers that you want to see. For example, you can apply a filter that displays Windows servers only. These filters are available from the drop-down list which is present on top of the table.

The built-in filters are the following:

|                                     |                                                                                                            |
|-------------------------------------|------------------------------------------------------------------------------------------------------------|
| <b>All Servers (default filter)</b> | Select this filter to view details of all primary servers.                                                 |
| <b>Connected Servers</b>            | Select this filter to view details of those primary servers that are connected.                            |
| <b>Not Connected Servers</b>        | Select this filter to view details of those primary servers that appear as not connected.                  |
| <b>Windows Servers</b>              | Select this filter to view details of Windows servers.                                                     |
| <b>Solaris Servers</b>              | Select this filter to view details of Solaris servers.                                                     |
| <b>Linux Servers</b>                | Select this filter to view details of Linux servers.                                                       |
| <b>Other Servers</b>                | Select this filter to view details of all other primary servers like AIX servers, HP-UX servers and so on. |

In addition to the built-in filters, you can create your own custom filters.

See [“Creating, applying, editing, and removing custom view filters”](#) on page 59.

Use the following procedure to view details by type or status of primary server.

#### To filter details by type or status of primary server

- 1 In the OpsCenter console, select **Monitor > Hosts > Primary Server**.
- 2 Select a filter from the drop-down list. Note that the drop-down list is located on top of the table.

## Monitor > Hosts > Media Servers view

This view shows details of media servers. The data that is shown in this view is based on the current **View** pane selection.

See [“Controlling the scope of Monitor views”](#) on page 290.

The table that appears in this view shows the following columns:

**Table 8-12** Media Servers view options

| Option / Column Head     | Description               |
|--------------------------|---------------------------|
| <b>Media Server Name</b> | Name of the media server. |

Table 8-12 Media Servers view options (continued)

| Option / Column Head | Description                                                          |
|----------------------|----------------------------------------------------------------------|
| Primary Server       | Name of the primary server that is associated with the media server. |

You can perform the following tasks from this view:

- View the details of a primary server that is associated with a media server
- See [“Viewing the details of a primary server that is associated with a media server”](#) on page 350.

# Viewing the details of a primary server that is associated with a media server

Use the following procedure to view the details of a primary server that is associated with a media server.

To view the details of a primary server that is associated with a media server

- 1 In the OpsCenter console, select **Monitor > Hosts > Media Servers**.
- 2 Click the drilldown link from the **Primary Server** column.

## Monitor > Hosts > Clients view

This view shows details of NetBackup clients. The data that is shown in this view is based on the current **View** pane selection.

See [“Controlling the scope of Monitor views”](#) on page 290.

The table that appears in this view shows the following columns:

Table 8-13 Clients view options

| Option / Column Head | Description                                                    |
|----------------------|----------------------------------------------------------------|
| Client Name          | Name of the client that is to be backed up.                    |
| Primary Server       | Name of the primary server that is associated with the client. |
| OS Type              | Operating system on the client like Linux, HP-UX etc.          |
| Hardware             | Hardware of the client computer like PC.                       |
| Is Offline           | Shows Yes if the client is offline.                            |

**Table 8-13** Clients view options (*continued*)

| Option / Column Head | Description                     |
|----------------------|---------------------------------|
| Offline Until        | Date till the client is offline |

You can click **Search Client** to search for specific clients on the page. You can search for clients using absolute host names or substrings.

You can perform the following task from this view:

View the details for a single primary server See [“Viewing the details for a single primary server”](#) on page 351.

## Viewing the details for a single primary server

All the details for a primary server that is associated with a client can be viewed from the **General** tab.

### To view the details for a single primary server

- 1 In the OpsCenter console, select **Monitor > Hosts > Client**.
- 2 Click the drilldown link in the **Primary Server** column.

## About monitoring NetBackup alerts

The **Monitor > Alerts** view provides details of NetBackup alerts. The data that is shown in this view is based on the current **View** pane and time frame selection. Data for the last 24 hours is shown by default. You can also view data for the last 48 hours or 72 hours.

See [“Controlling the scope of Monitor views”](#) on page 290.

---

**Note:** The OpsCenter console displays active alerts by default (these are the alerts that are not cleared).

You can view alerts that are specific to NetBackup Appliance 5330.

---

You can use the following views to see NetBackup alert information:

**List View**

The **List View** is shown by default when you select **Monitor > Alerts**. The **List View** shows active alerts by default. This view also lets you view detailed information about all NetBackup alerts and also filter, respond to alerts.

See [“Monitor > Alerts List View”](#) on page 352.

**Summary View**

The **Summary View** only displays active alerts (these are the alerts that have not been cleared). The **Summary View** shows how active alerts are distributed in your environment as per the alert severity. This information is shown in a pie chart as well as a table.

See [“Summary View for monitoring NetBackup alerts”](#) on page 360.

## Monitor > Alerts List View

The List view is displayed when you select **Monitor > Alerts**. This view contains detailed information for alerts. This view provides tools to view and filter alerts, and to track user responses to alerts. The data that is shown in this view is based on the current **View** pane and time frame selection. Data for the last 24 hours is shown by default. You can also view data for the last 48 hours or 72 hours.

See [“Controlling the scope of Monitor views”](#) on page 290.

---

**Note:** The **List View** displays active alerts by default (these are the alerts that have not been cleared).

---

An option called **Ignore View filter** is added in the **View** drop-down list under **Monitor > Alerts**. **Ignore View filter** is selected by default when you click **Monitor > Alerts** List View. When you select **Ignore View filter** from the View Pane, all active alerts for the last 24 hours are displayed in the **Monitor > Alerts** view regardless of the views on which the alert policy is based. For example, selecting **Ignore View filter** displays an alert that is based on a view which has been deleted, or an alert that is based on a view for which you do not have access now. Also, the alert count shown in the **Alert Summary** pane at the bottom-left is based on the **Ignore View filter**. This means that the **Alert Summary** pane always displays all the alerts regardless of the views on which the alert policy is based.

The table that appears in this view shows the following information:



Table 8-14 Alerts List View options

| Option           | Description                                                                                       |
|------------------|---------------------------------------------------------------------------------------------------|
| Alert ID         | Unique ID associated with each NetBackup alert.                                                   |
| Severity         | The severity of the alert. The severity type helps you determine how quickly you want to respond. |
| Alert Policy     | Name of the policy that is associated with the alert.                                             |
| Alert Condition  | The alert condition that is used for the alert.                                                   |
| Status           | Current status of the alert like Active, Cleared etc.                                             |
| Assigned To      | Name of the individual to whom the alert has been assigned.                                       |
| Time Raised      | Time, date, and year when the alert was raised.                                                   |
| Last Update Time | Time, date, and year when the alert was modified.                                                 |
| Updated by       | Name of the individual who last modified the alert.                                               |

Not all of the available columns appear initially in this view. The **Assignment State** column does not appear, but can be added to your view by clicking the **Table Settings** icon.

More information about how to customize tables and view specific columns is available.

See [“About using tables”](#) on page 56.

# About using the List View to monitor NetBackup alerts

The following tasks can be performed from this view:

- View the details for a single alert

See [“Viewing the details for a single alert”](#) on page 354.
- View the details of an alert policy that is associated with the alert

See [“Viewing the details of the alert policy associated with an alert”](#) on page 355.
- Use filters to view specific alerts

See [“Filtering by alert type”](#) on page 356.
- Respond to alerts

See [“Responding to alerts ”](#) on page 357.

## Viewing the details for a single alert

All the details that are associated with an alert can be viewed from the Details pane. The Details pane is located at the bottom of the view.

### To view the details of a single alert

- 1 In the OpsCenter console, select **Monitor > Alerts**.
- 2 Click a drill-down link from the **Alert ID** column. The alert details are shown under the **General** and **Comments** tabs. In addition to the information that is shown in the table, the **General** tab also shows primary server, policy name, job ID, and exit status information. The Comments tab shows comments on the alert (if any), the time when these comments were provided, and the individual who last updated the alert.

---

**Note:** For certain alert types (for example High Job Failure Rate, High Drive Down, or High Suspended Media), the **Details** tab is also displayed. For example, for the High Job Failure Rate alert type, the **Details** tab shows the following details: % of failed jobs when the alert was raised and current failed Job count by primary server, client, and policy.

---

See [“Viewing the details of the alert policy associated with an alert”](#) on page 355.

See [“Filtering by alert type”](#) on page 356.

See [“Responding to alerts ”](#) on page 357.

## Viewing the details of a single alert for Appliance hardware failure

In OpsCenter Monitor > Alerts UI, you can view the details that are associated with an Appliance hardware failure alert.

To view the details of a single hardware failure alert

- 1 On the OpsCenter GUI, click Monitor > Alerts.
- 2 Click the Alert ID link for which you want to view the details.
- 3 In the General tab at the bottom pane, the following details are displayed:

Alert ID

Alert Policy

Alert Condition

Assigned To

Assignment State

Status

Last Update Time

Updated By

Severity

Alert Raised on

Tree Type

Tree Name

Nodes

Host Name

Hardware Failed

## Viewing the details of the alert policy associated with an alert

Use the following procedure to view the details of the alert policy that is associated with an alert.

To view the details of alert policy associated with the alert

- 1 In the OpsCenter console, select **Monitor > Alerts**.
- 2 Click the drill-down link from the **Alert Policy** column.
- See [“Viewing the details for a single alert”](#) on page 354.
- See [“Filtering by alert type”](#) on page 356.
- See [“Responding to alerts ”](#) on page 357.

## Filtering by alert type

Since the **Monitor > Alerts** view can include large numbers of alerts, a filter is available. You can use this filter to limit the types of alerts that appear.

You can filter on various severity levels or status settings, which lets you focus on only the specific alerts that interest you. For example, you can create and apply a filter that only displays the alerts that are acknowledged.

You can filter using any of the following built-in alert filters. These filters are available from the drop-down list which is present on top of the alert details table.

|                                |                                                                                                           |
|--------------------------------|-----------------------------------------------------------------------------------------------------------|
| <b>Active</b> (default filter) | Select this filter to view Active alerts. This filter does not include the alerts that have been cleared. |
| <b>Critical</b>                | Select this filter to only view the alerts whose severity is Critical.                                    |
| <b>Major</b>                   | Select this filter to only view the alerts whose severity is Major.                                       |
| <b>Warning</b>                 | Select this filter to only view the alerts whose severity is Warning.                                     |
| <b>Informational</b>           | Select this filter to only view the alerts whose severity is Informational.                               |
| <b>Unassigned</b>              | Select this filter to only view the alerts that have not been assigned to anybody.                        |
| <b>Assigned</b>                | Select this filter to only view the alerts that have been assigned to other OpsCenter users.              |
| <b>Acknowledged</b>            | Select this filter to only view the alerts that have been acknowledged by an OpsCenter user.              |

|                   |                                                                                                                                                                                           |
|-------------------|-------------------------------------------------------------------------------------------------------------------------------------------------------------------------------------------|
| <b>Cleared</b>    | Select this filter to only view the alerts that have been cleared.<br><br>More information on cleared alerts is available.<br><br>See <a href="#">“Responding to alerts”</a> on page 357. |
| <b>All Alerts</b> | Select this filter to view the details of all alerts. This filter includes both active alerts and cleared alerts.                                                                         |

In addition to the built-in filters, you can create your own custom filters.

See [“Creating, applying, editing, and removing custom view filters”](#) on page 59.

Use the following procedure to view details by type of alerts.

#### To filter details by type of alert

- 1 In the OpsCenter console, select **Monitor > Alerts**.
  - 2 Select a filter using the Filter drop-down list. For example, select **All Alerts** to view details of both active alerts and cleared alerts.
- See [“Viewing the details for a single alert”](#) on page 354.
- See [“Viewing the details of the alert policy associated with an alert”](#) on page 355.
- See [“Responding to alerts”](#) on page 357.

## Responding to alerts

You can manage OpsCenter alerts from the **Monitor > Alerts** view by adding comments or by assigning the alert to an individual for further review. You can also clear or acknowledge an alert. OpsCenter allows multiple users to process or take action on an alert.

When you acknowledge an alert, you inform other users who see the alert that action on the alert occurred. If you clear an alert, you cannot perform any further activity on the alert (for example, assign or acknowledge). Cleared alerts do not appear in the alert view by default.

---

**Note:** Under certain circumstances there may be issues among multiple OpsCenter users. For instance, an OpsCenter user comments on an alert while another OpsCenter user tries to clear the same alert.

---

The OpsCenter console displays active alerts by default (these are the alerts that have not been cleared). Some alerts (for example, Drive is Down) are cleared automatically when the condition is resolved.

You can view cleared alerts from **Monitor > Alerts** view (**List View**) by using the **Cleared** or **All Alerts** filter.

See “[Filtering by alert type](#)” on page 356.

The following alerts are cleared automatically when the condition is resolved:

- Drive is Down
- Lost Contact with Media Server
- Service Stopped
- Primary Server Unreachable
- Frozen Media
- Suspended Media
- Disk Pool Full
- Disk Volume Down
- High Down Drives
- High Frozen Media
- High Suspended Media
- Low Available Media
- No Cleaning Tape
- Low Disk Volume Capacity
- Catalog Space Low
- Catalog not backed up
- Catalog backup disabled
- Incomplete Job
- Media Required for Restore
- Zero Cleaning Left
- Appliance Hardware Failure

---

**Note:** You can also purge NetBackup alert data from **Settings > Configuration > Data Purge** in the OpsCenter console based on a retention period that you specify. Any purged data is deleted permanently. This option is useful if you see OpsCenter performance degrade when there is a high number of alerts in the OpsCenter database.

See [“Configuring the data purge period on the OpsCenter Server”](#) on page 195.

---

#### To acknowledge an alert

- 1 In the OpsCenter console, select **Monitor > Alerts**.
- 2 Select an alert from the table.
- 3 Click **Acknowledge**.

#### To add a comment for an alert

- 1 In the OpsCenter console, select **Monitor > Alerts**.
- 2 Select an alert from the table.
- 3 Click **Add Comment**. You can add a comment as a reminder to yourself or for other users.

#### To clear an alert

- 1 In the OpsCenter console, select **Monitor > Alerts**.
- 2 Select an alert from the table.
- 3 Click **More** and then select **Clear** from the drop-down list.

#### To assign an alert to an individual

- 1 In the OpsCenter console, select **Monitor > Alerts**.
- 2 Select an alert from the table.
- 3 Click **Assign**.

You can assign an alert to a user for their action or information.

- 4 Select a user to whom you want to assign the alert.
- 5 Click **OK**.

#### To change the policy that is associated with an alert

- 1 In the OpsCenter console, select **Monitor > Alerts**.
- 2 Select an alert from the table.

The Alert Policy Wizard is also used to create a policy.

- 3 Click **More** and then select **Edit Policy** from the drop-down list.

See [“About understanding alert counts in the Monitor view”](#) on page 400.

See [“Viewing the details for a single alert”](#) on page 354.

See [“Viewing the details of the alert policy associated with an alert”](#) on page 355.

See [“Filtering by alert type”](#) on page 356.

## Summary View for monitoring NetBackup alerts

The **Summary View** gives an overall summary of alerts by severity. It contains the **Alert Summary by Severity** section which shows an overall distribution of alerts by severity for the current **View** pane and time frame selection. This information is shown in a pie chart as well as a table. Data for the last 24 hours is shown by default. You can also view data for the last 48 hours or 72 hours.

See [“Controlling the scope of Monitor views”](#) on page 290.

A pie chart with different colors represents the alert distribution by severity in this section. Each color of the pie chart represents how alerts are distributed in your environment as per the alert severity. You can also view the color code summary in this section to know the colors that represent different severity.

---

**Note:** The **Summary View** only displays active alerts (these are the alerts that have not been cleared).

---

Moving your mouse over the pie chart displays the number and percentage of alerts with a particular severity in your NetBackup environment. For example, pointing to the green color in the pie chart shows that in the last 24 hours, 200 alerts, or 17% alerts in your environment are critical.

An option called **Ignore View filter** has been added in the **View** drop-down list under **Monitor > Alerts**. When you select **Ignore View filter** from the View Pane, all active alerts in the last 24 hours are displayed in the **Monitor > Alerts** view regardless of the views on which the alert policy is based. For example, selecting **Ignore View filter** displays an alert that is based on a view which has been deleted, or an alert that is based on a view for which you do not have access now. When you select a view from the **View** drop-down list (including **Ignore View filter**), the last 24 hours data is displayed by default.

Note that the **Alert Summary** pane at the bottom-left displays all the alerts that exist in the OpsCenter database. This means that the **Alert Summary** pane displays all the alerts regardless of the views on which the alert policy is based.



---

**Note:** The **Alert Summary by Severity** section can also be viewed from **Monitor > Overview**.

---

You can drill down from this section to see details for alert categories.

See [“Viewing alerts by severity”](#) on page 361.

See [“Viewing alerts by NetBackup Primary Server”](#) on page 361.

See [“About understanding alert counts in the Monitor view”](#) on page 400.

## Viewing alerts by severity

You can drill down to see details for alert categories.

### To view alerts by severity

- 1 In the OpsCenter console, select **Monitor > Alerts**.
- 2 Select **Summary View** from the drop-down list. The drop-down list is located at the top-right corner of the page.
- 3 In the **Alert Summary by Severity** section, do either of the following:
  - Click the number of alerts (link) for a particular alert severity from the table. For example, click the number that is shown for Critical alerts.  
Or
  - Click a colored section of the pie chart that corresponds to a particular alert severity. For example, click the red section of the pie chart to view details for critical alerts.

See [“Summary View for monitoring NetBackup alerts”](#) on page 360.

## Viewing alerts by NetBackup Primary Server

You can view all the alerts that are grouped by NetBackup primary server. The new Group Component Summary table shows the OpsCenter alerts grouped by primary server.

### To view the Group Component Summary table, do the following:

- 1 Logon to the OpsCenter GUI.
- 2 Carry out the following step as a prerequisite to display the Group Component Summary table:

Go to **Settings > User Preferences > General tab** and clear the Allow Multiple Selection In View Pane check box.

- 3 Click **Monitor > Alerts**.
- 4 Select the Summary View from the drop-down list.
- 5 Select ALL\_PRIMARY\_SERVERS or the primary server for which you want to view the alert summary. The Group Component Summary table is displayed.

---

**Note:** If you select 'Ignore View filter', the Group Component Summary table is not displayed.

---

From the Group Component Summary table you can click the server name link to view its details, namely, the Alert ID, Alert Policy, Nodes and so on.

## About monitoring Audit Trails

You can manage and monitor audit trails using the OpsCenter features.

### Additional information about the Audit Trails report

See [“Audit Trails report”](#) on page 363.

See [“What Audit Trails track”](#) on page 362.

See [“About OpsCenter features for Audit Trails”](#) on page 364.

See [“Creating a custom filter to view audit trail data”](#) on page 364.

See [“About managing Audit Trails settings”](#) on page 365.

### What Audit Trails track

An audit trail is a record of all the user initiated activities. An audit trail consists of the changes that are made in the NetBackup environment. For example, changes such as creating a policy, deactivating a policy, or modifying a policy. The audit trails feature in OpsCenter lets you enable audit trail logging for NetBackup.

---

**Note:** OpsCenter monitors, reports, and manages audit trails for the NetBackup primary servers for the version 7.1 or later.

---

You can control the audit settings and generate an Audit Trails Report. Through OpsCenter, you can set the audit logs retention period and also enable or disable audit trail logging.

Audit trails display the following information in the form of columns:

| Column heading        | Description                                                                                                                                                                                         |
|-----------------------|-----------------------------------------------------------------------------------------------------------------------------------------------------------------------------------------------------|
| <b>Category</b>       | Displays the changes that are made to policies, storage units, jobs, audit configuration, audit service, pool, and storage server. For example, when a storage unit is added, modified, or deleted. |
| <b>Action</b>         | Displays the action performed, such as whether a policy is modified, a storage unit is created, or a storage server is deleted.                                                                     |
| <b>Description</b>    | Gives a brief information about the category and the action performed. It also gives the identity of the category.                                                                                  |
| <b>User</b>           | Gives the information about the user who initiated the action.                                                                                                                                      |
| <b>Timestamp</b>      | Displays the time when the action was performed.                                                                                                                                                    |
| <b>Primary Server</b> | Displays the name of the primary server on which the action is performed.                                                                                                                           |
| <b>Reason</b>         | Displays the reason for the change that is made, if given by the user who makes the change. By default, the column is hidden.                                                                       |
| <b>Details</b>        | Displays the old and new values of the attributes that are modified. Some of the attributes that are modified are Clients, Hardware, Operating System (OS), and Policy Generation.                  |

## Audit Trails report

The Audit Trails report is a high-level summary report that is added to the reports tree. This report displays the number of changes that are made in the NetBackup environment. The report is displayed in the form of a chart. You can view the report in a Distribution chart or Historical chart format

The chart displays the count of audit records for each category. Some of the categories are Policy, Audit Configuration, Job, Audit service, Storage unit, Pool, and Storage Server. You can hover the mouse on each colored section of the chart to know the count and the percent changes for each category. You can drill down the report by clicking any colored section of the chart. You can view the count of changes for each action for the selected category. For example, if you click the Policy section, the chart displays the total audit count for policies created, policies modified, and policies deleted.

To view the Audit Trails report, go to **Reports > Report templates > Audit Reports > Audit Trails Report**.

To view the details of the audit trails report in a tabular form, click the link **Show Chart as Table**. The table displays information about the Audit Category, Total

Audit Count, and Percentage. The table also displays the information about Audit Action when you drill down the chart.

## About OpsCenter features for Audit Trails

OpsCenter helps you to configure audit logging and generate the Audit report. Through OpsCenter, you can:

- Manage the audit settings of the NetBackup primary server.
- Monitor audit trails.
- Generate alerts if audit service goes down.
- Configure audit trail retention period in OpsCenter.

Use the various features of OpsCenter and generate the Audit report. You can enable or disable the audit settings, and set the retention period of the logs. You can set OpsCenter to generate alerts when the NetBackup Audit manager services are turned on or off. You can also set the retention period for the audit logs.

## Creating a custom filter to view audit trail data

OpsCenter helps you to monitor the audit trails. To monitor them, select **Monitor > Audit Trails**. You can use predefined filters based on category and action to display the contents of the Audit trails and also create custom filters.

You can view information about predefined and custom filters.

See [“Creating, applying, editing, and removing custom view filters”](#) on page 59.

### To create a custom filter to view audit trail data

- 1 Select the **Create Filter** icon. The **Edit Audit filter** dialog box is displayed.
- 2 Enter a name for the filter in the **Name** field.
- 3 Select the column name that you want to filter from the drop-down list. The options available are **Category, Action, User Name, Domain Name, Domain Type, Time Stamp, Object Name**, and **Primary Server**. **Object Name** is filtered based on the entity names present in the description.

From the **Operator** drop-down list, select the operator =. Use != if you do not want to match a specific value.

In the **Value** text box, enter or select a value. If you select **Time Stamp** as the column, a calendar icon appears for value. Click the calendar icon to choose the required date and click **OK**.

- 4 Select **And** or **Or** from the drop-down list to build the filter query.

- 5
- To add more columns to the query, click **Add** and select the required column name. To remove the column that is created, select **Remove**.
- 6
- Once you are done adding the required columns to the filter, click **OK**. The new view filter is displayed in the filter drop-down list.

You can view more information about applying the filter, editing the filter, and deleting the filter.

See [“View filters in OpsCenter”](#) on page 284.

## About managing Audit Trails settings

You can manage the settings to enable the auditing for the selected primary server through OpsCenter. You must have Admin privileges to configure the audit settings.

See [“Managing audit trails settings”](#) on page 452.

# Monitor > Appliance Hardware > Primary Server

This view lets you monitor the hardware summary of appliance primary servers that are added to the OpsCenter Analytics console. The view provides a quick visual cue to hardware status. You can monitor any hardware failures in the appliance primary servers that are added to the OpsCenter console.

OpsCenter can monitor the appliance 2.0 primary servers.

Adding an appliance primary server is similar to adding a regular primary server to OpsCenter. More information on how to add an appliance primary server to the OpsCenter console is available.

See [“Adding a primary server or appliance in OpsCenter”](#) on page 255.

This view provides the information that is monitored for each piece of hardware in your NetBackup appliance primary server. The table displays the following details:

|                 |                                                                                                                                                                                                                                                                                                                                        |
|-----------------|----------------------------------------------------------------------------------------------------------------------------------------------------------------------------------------------------------------------------------------------------------------------------------------------------------------------------------------|
| Name            | <div>This column lists the names of the appliance primary servers (link) that are added to the OpsCenter console.</div> <div>Click the link to view the appliance summary. More information about the hardware details that are monitored is available.</div> <div>See <a href="#">“Appliance hardware details”</a> on page 375.</div> |
| Data Collection | <div>This column lists the date and time when the last data collection occurred. Data collection takes place after every 15 minutes by NBSL.</div>                                                                                                                                                                                     |

|      |                                                                                                                                                                                                                                                                                                                                                                                                                                                                                                                                                      |
|------|------------------------------------------------------------------------------------------------------------------------------------------------------------------------------------------------------------------------------------------------------------------------------------------------------------------------------------------------------------------------------------------------------------------------------------------------------------------------------------------------------------------------------------------------------|
| CPU  | <p>The icon provides a quick visual cue to the CPU status. The following values are possible:</p> <ul style="list-style-type: none"><li>■ Green/OK</li><li>■ Yellow/Presence Unknown</li><li>■ Red/failure.</li></ul> <p>The icon that is depicted is based on monitoring the CPU presence and voltage to the appliance CPU chip. A CPU failure is reported if any of the following conditions occur:</p> <ul style="list-style-type: none"><li>■ No voltage</li><li>■ Voltage less than 0.99 volts</li><li>■ Voltage more than 1.25 volts</li></ul> |
| Disk | <p>The icon provides a quick visual cue to the disk status. The following values are possible:</p> <ul style="list-style-type: none"><li>■ Green/OK</li><li>■ Yellow/Presence Unknown</li><li>■ Red/failure</li></ul> <p>The icon that is depicted is based on monitoring the boot drive and the storage drives. A disk failure is reported if an internal erroneous state occurs.</p>                                                                                                                                                               |
| RAID | <p>The icon provides a quick visual cue to the RAID status. The following values are possible:</p> <ul style="list-style-type: none"><li>■ Green/OK</li><li>■ Yellow/Presence Unknown</li><li>■ Red/failure.</li></ul> <p>The icon that is depicted is based on monitoring the RAID status. An error is reported if the status changes from optimal.</p>                                                                                                                                                                                             |

|              |                                                                                                                                                                                                                                                                                                                                                                                                                                                                                                                                                                                                                                                                                                                                                                                                                                                                                                                                                   |
|--------------|---------------------------------------------------------------------------------------------------------------------------------------------------------------------------------------------------------------------------------------------------------------------------------------------------------------------------------------------------------------------------------------------------------------------------------------------------------------------------------------------------------------------------------------------------------------------------------------------------------------------------------------------------------------------------------------------------------------------------------------------------------------------------------------------------------------------------------------------------------------------------------------------------------------------------------------------------|
| Fan          | <p>The icon provides a quick visual cue to the fan status. The following values are possible:</p> <ul style="list-style-type: none"><li>■ Green/OK</li><li>■ Yellow/Presence Unknown</li><li>■ Red/failure.</li></ul> <p>The icon that is depicted is based on monitoring the fan speed and reports a fan failure when the following conditions occur:</p> <ul style="list-style-type: none"><li>■ Fan speed less than 1974 rpm</li><li>■ Fan speed more than 8977 rpm</li><li>■ If there is a failure with the Fan, a <b>Critical</b> warning is displayed.</li><li>■ If the Fan is not installed, a <b>Not Installed</b> warning is issued.</li></ul>                                                                                                                                                                                                                                                                                           |
| Power Supply | <p>The icon provides a quick visual cue to the power supply. The following values are possible:</p> <ul style="list-style-type: none"><li>■ Green/OK</li><li>■ Yellow/Presence Unknown</li><li>■ Red/failure.</li></ul> <p>The icon that is depicted is based on monitoring the power supply wattage and reports a failure when the following conditions occur:</p> <ul style="list-style-type: none"><li>■ Wattage is <b>0</b> watts</li><li>■ Wattage more than <b>700</b> watts</li></ul> <p>The following status warning are also provided:</p> <ul style="list-style-type: none"><li>■ <b>Not Available</b> - Occurs if the power module is installed and no power is supplied. That can occur because it is not connected to the power outlet or some other reason.</li><li>■ <b>Not Installed</b> - Occurs if the Power Module is pulled out.</li><li>■ <b>Critical</b> - Occurs if the Power Module is operated with a warning.</li></ul> |

|             |                                                                                                                                                                                                                                                                                                                                                                                                                                                                                                                                                                                                                                                                         |
|-------------|-------------------------------------------------------------------------------------------------------------------------------------------------------------------------------------------------------------------------------------------------------------------------------------------------------------------------------------------------------------------------------------------------------------------------------------------------------------------------------------------------------------------------------------------------------------------------------------------------------------------------------------------------------------------------|
| Temperature | <p>The icon provides a quick visual cue to the temperature. The following values are possible:</p> <ul style="list-style-type: none"><li>■ Green/OK</li><li>■ Yellow/Presence Unknown</li><li>■ Red/failure.</li></ul> <p>The icon that is depicted is based on monitoring the temperature of the appliance at different points and reports a failure if the following limits are exceeded:</p> <ul style="list-style-type: none"><li>■ <b>Intake Vent Temp</b><br/>Lower than 0° C or higher than 60° C</li><li>■ <b>Outtake Vent Temp</b><br/>Lower than 0° C or higher than 60° C</li><li>■ <b>Backplane Temp</b><br/>Lower than 0° C or higher than 60° C</li></ul> |
| FC HBA      | <p>The icon provides a quick visual cue to the Fibre Channel HBA's. The following values are possible:</p> <ul style="list-style-type: none"><li>■ Green/OK</li><li>■ Yellow/Presence Unknown</li><li>■ Red/failure.</li></ul> <p>The icon that is depicted is based on monitoring the status and reports a failure if the status changes from online.</p>                                                                                                                                                                                                                                                                                                              |
| Manage      | <p>The icon is a link to the Appliance console. Click the icon to access the Appliance console.</p>                                                                                                                                                                                                                                                                                                                                                                                                                                                                                                                                                                     |

See [“Monitor > Appliance Hardware > Media Server”](#) on page 368.

## Monitor > Appliance Hardware > Media Server

This view lets you monitor the hardware summary of appliance media servers that are monitored from the OpsCenter Analytics console. The view provides a quick visual cue to the hardware status.

Only appliance 1.2 and 2.0 media servers that are attached to appliance 2.0 primary server or to a regular NetBackup 7.5 primary server can be monitored from OpsCenter. Data collection from the appliance media servers takes place after every 15 minutes via NBSL. You can monitor any hardware failures in the appliance media servers that are monitored from the OpsCenter console.



Note that you cannot add an appliance media server directly to the OpsCenter console. You can add an appliance primary server or a regular primary server to which it is connected.

See [“Adding a primary server or appliance in OpsCenter”](#) on page 255.

This view provides the information that is monitored for each piece of hardware in your NetBackup media appliance. The table displays the following details:

|                 |                                                                                                                                                                                                                                                                                                                                                                                                                                                                                                                                             |
|-----------------|---------------------------------------------------------------------------------------------------------------------------------------------------------------------------------------------------------------------------------------------------------------------------------------------------------------------------------------------------------------------------------------------------------------------------------------------------------------------------------------------------------------------------------------------|
| Name            | <p>This column lists the names of the appliance media servers (link) that are monitored from the OpsCenter console.</p> <p>Click the link to view the appliance summary. More information about the hardware details that are monitored is available.</p> <p>See <a href="#">“Appliance hardware details”</a> on page 375.</p>                                                                                                                                                                                                              |
| Primary Server  | <p>This column lists the appliance primary server or the regular NetBackup primary server that the appliance media server is connected to.</p>                                                                                                                                                                                                                                                                                                                                                                                              |
| Data Collection | <p>This column lists the date and time when the last data collection occurred. Data collection takes place after every 15 minutes via NBSL.</p>                                                                                                                                                                                                                                                                                                                                                                                             |
| CPU             | <p>The icon provides a quick visual cue to the CPU status. This may have the following values:</p> <ul style="list-style-type: none"><li>■ Green=OK</li><li>■ Yellow=warning</li><li>■ Red=failure</li></ul> <p>The icon that is depicted is based on monitoring the CPU presence and voltage to the appliance CPU chip. A CPU failure is reported if any of the following conditions occur:</p> <ul style="list-style-type: none"><li>■ No voltage</li><li>■ Voltage less than 0.99 volts</li><li>■ Voltage more than 1.25 volts</li></ul> |
| Disk            | <p>The icon provides a quick visual cue to the disk status. This may have the following values:</p> <ul style="list-style-type: none"><li>■ Green=OK</li><li>■ Yellow=warning</li><li>■ Red=failure</li></ul> <p>The icon that is depicted is based on monitoring the boot drive and the storage drives. A disk failure is reported if an internal erroneous state occurs.</p>                                                                                                                                                              |

|              |                                                                                                                                                                                                                                                                                                                                                                                                                                                                                                                                                                                                                                                                                                                                                                                                                                                                                                                                          |
|--------------|------------------------------------------------------------------------------------------------------------------------------------------------------------------------------------------------------------------------------------------------------------------------------------------------------------------------------------------------------------------------------------------------------------------------------------------------------------------------------------------------------------------------------------------------------------------------------------------------------------------------------------------------------------------------------------------------------------------------------------------------------------------------------------------------------------------------------------------------------------------------------------------------------------------------------------------|
| RAID         | <p>The icon provides a quick visual cue to the RAID status. This may have the following values:</p> <ul style="list-style-type: none"><li>■ Green=OK</li><li>■ Yellow=warning</li><li>■ Red=failure</li></ul> <p>The icon that is depicted is based on monitoring the RAID status. An error is reported if the status changes from optimal.</p>                                                                                                                                                                                                                                                                                                                                                                                                                                                                                                                                                                                          |
| Fan          | <p>The icon provides a quick visual cue to the fan status. This may have the following values:</p> <ul style="list-style-type: none"><li>■ Green=OK</li><li>■ Yellow=warning</li><li>■ Red=failure</li></ul> <p>The icon that is depicted is based on monitoring the fan speed and reports a fan failure when the following conditions occur:</p> <ul style="list-style-type: none"><li>■ Fan speed less than 1974 rpm</li><li>■ Fan speed more than 8977 rpm</li><li>■ If there is a failure with the Fan, a <b>Critical</b> warning is displayed.</li><li>■ If the Fan is not installed, a <b>Not Installed</b> warning is issued.</li></ul>                                                                                                                                                                                                                                                                                           |
| Power Supply | <p>The icon provides a quick visual cue to the power supply. This may have the following values:</p> <ul style="list-style-type: none"><li>■ Green=OK</li><li>■ Yellow=warning</li><li>■ Red=failure</li></ul> <p>The icon that is depicted is based on monitoring the power supply wattage and reports a failure when the following conditions occur:</p> <ul style="list-style-type: none"><li>■ Wattage is <b>0</b> watts</li><li>■ Wattage more than <b>700</b> watts</li></ul> <p>The following status warning are also provided:</p> <ul style="list-style-type: none"><li>■ <b>Not Available</b> - Occurs if the power module is installed and no power is supplied. That can occur because it is not connected to the power outlet or some other reason.</li><li>■ <b>Not Installed</b> - Occurs if the Power Module is pulled out.</li><li>■ <b>Critical</b> - Occurs if the Power Module is operated with a warning.</li></ul> |

|             |                                                                                                                                                                                                                                                                                                                                                                                                                                                                                                                                                                                                                                                                |
|-------------|----------------------------------------------------------------------------------------------------------------------------------------------------------------------------------------------------------------------------------------------------------------------------------------------------------------------------------------------------------------------------------------------------------------------------------------------------------------------------------------------------------------------------------------------------------------------------------------------------------------------------------------------------------------|
| Temperature | <p>The icon provides a quick visual cue to the temperature. This may have the following values:</p> <ul style="list-style-type: none"><li>■ Green=OK</li><li>■ Yellow=warning</li><li>■ Red=failure</li></ul> <p>The icon that is depicted is based on monitoring the temperature of the appliance at different points and reports a failure if the following limits are exceeded:</p> <ul style="list-style-type: none"><li>■ <b>Intake Vent Temp</b><br/>Lower than 0° C or higher than 60° C</li><li>■ <b>Outtake Vent Temp</b><br/>Lower than 0° C or higher than 60° C</li><li>■ <b>Backplane Temp</b><br/>Lower than 0° C or higher than 60° C</li></ul> |
| FC HBA      | <p>The icon provides a quick visual cue to the Fibre Channel HBA's. This may have the following values:</p> <ul style="list-style-type: none"><li>■ Green=OK</li><li>■ Yellow=warning</li><li>■ Red=failure</li></ul> <p>The icon that is depicted is based on monitoring the status and reports a failure if the status changes from online.</p>                                                                                                                                                                                                                                                                                                              |
| Manage      | <p>The icon is a link to the Appliance console. Click the icon to access the Appliance console.</p>                                                                                                                                                                                                                                                                                                                                                                                                                                                                                                                                                            |

See [“Monitor > Appliance Hardware > Primary Server”](#) on page 365.

## Monitor > Appliance Hardware > NetBackup

This view provides the summary of NetBackup appliances - primary and media servers - that are added to the OpsCenter Analytics console. The view provides a visual cue to hardware status. You can monitor any hardware failures in the NetBackup appliances (primary and media servers) that are added to the OpsCenter console.

See [“Appliance hardware details”](#) on page 375.

OpsCenter can monitor the NetBackup appliance 2.0 primary servers.

Only appliance 1.2 and 2.0 media servers that are attached to NetBackup appliance 2.0 primary server or to a regular NetBackup primary server can be monitored by

OpsCenter. Data collection from the appliance media servers takes place after every 15 minutes via NBSL. You can monitor any hardware failures in the appliance media servers that are monitored from the OpsCenter console.

Adding a NetBackup appliance primary server is similar to adding a regular primary server to OpsCenter. More information on how to add an appliance primary server to the OpsCenter console is available.

See [“Adding a primary server or appliance in OpsCenter”](#) on page 255.

---

**Note:** Note that you cannot add a NetBackup appliance media server directly to the OpsCenter console. You can add an appliance primary server or a regular primary server to which the media server is connected.

---

This view provides the information that is monitored for each piece of hardware in your NetBackup appliance. The table displays the following details:

|                 |                                                                                                                                                                                                                                                                                                                                                                                                                                                                                                                                                                        |
|-----------------|------------------------------------------------------------------------------------------------------------------------------------------------------------------------------------------------------------------------------------------------------------------------------------------------------------------------------------------------------------------------------------------------------------------------------------------------------------------------------------------------------------------------------------------------------------------------|
| Host Name       | Name of the NetBackup appliance host (primary or media server) that is monitored by OpsCenter.                                                                                                                                                                                                                                                                                                                                                                                                                                                                         |
| Primary Server  | Name of the NetBackup primary server that is associated with this appliance.                                                                                                                                                                                                                                                                                                                                                                                                                                                                                           |
| Host Type       | Type of the NetBackup appliance host: primary server appliance or media server appliance.                                                                                                                                                                                                                                                                                                                                                                                                                                                                              |
| Data Collection | This column lists the date and time when the last data collection occurred. Data collection takes place after every 15 minutes by NBSL.                                                                                                                                                                                                                                                                                                                                                                                                                                |
| CPU             | <div>The icon provides a quick visual cue to the CPU status. The following values are possible:</div> <div><ul style="list-style-type: none"><li>Green/OK</li><li>Yellow/Presence Unknown</li><li>Red/failure.</li></ul></div> <div>The icon that is depicted is based on monitoring the CPU presence and voltage to the appliance CPU chip. A CPU failure is reported if any of the following conditions occur:</div> <div><ul style="list-style-type: none"><li>No voltage</li><li>Voltage less than 0.99 volts</li><li>Voltage more than 1.25 volts</li></ul></div> |

|      |                                                                                                                                                                                                                                                                                                                                                                                                                                                                                                                                                                                                                                                         |
|------|---------------------------------------------------------------------------------------------------------------------------------------------------------------------------------------------------------------------------------------------------------------------------------------------------------------------------------------------------------------------------------------------------------------------------------------------------------------------------------------------------------------------------------------------------------------------------------------------------------------------------------------------------------|
| Disk | <p>The icon provides a quick visual cue to the disk status. The following values are possible:</p> <ul style="list-style-type: none"><li>■ Green/OK</li><li>■ Yellow/Presence Unknown</li><li>■ Red/failure</li></ul> <p>The icon that is depicted is based on monitoring the boot drive and the storage drives. A disk failure is reported if an internal erroneous state occurs.</p>                                                                                                                                                                                                                                                                  |
| RAID | <p>The icon provides a quick visual cue to the RAID status. The following values are possible:</p> <ul style="list-style-type: none"><li>■ Green/OK</li><li>■ Yellow/Presence Unknown</li><li>■ Red/failure.</li></ul> <p>The icon that is depicted is based on monitoring the RAID status. An error is reported if the status changes from optimal.</p>                                                                                                                                                                                                                                                                                                |
| Fan  | <p>The icon provides a quick visual cue to the fan status. The following values are possible:</p> <ul style="list-style-type: none"><li>■ Green/OK</li><li>■ Yellow/Presence Unknown</li><li>■ Red/failure.</li></ul> <p>The icon that is depicted is based on monitoring the fan speed and reports a fan failure when the following conditions occur:</p> <ul style="list-style-type: none"><li>■ Fan speed less than 1974 rpm</li><li>■ Fan speed more than 8977 rpm</li><li>■ If there is a failure with the Fan, a <b>Critical</b> warning is displayed.</li><li>■ If the Fan is not installed, a <b>Not Installed</b> warning is issued.</li></ul> |

|              |                                                                                                                                                                                                                                                                                                                                                                                                                                                                                                                                                                                                                                                                                                                                                                                                                                                                                                                                                   |
|--------------|---------------------------------------------------------------------------------------------------------------------------------------------------------------------------------------------------------------------------------------------------------------------------------------------------------------------------------------------------------------------------------------------------------------------------------------------------------------------------------------------------------------------------------------------------------------------------------------------------------------------------------------------------------------------------------------------------------------------------------------------------------------------------------------------------------------------------------------------------------------------------------------------------------------------------------------------------|
| Power Supply | <p>The icon provides a quick visual cue to the power supply. The following values are possible:</p> <ul style="list-style-type: none"><li>■ Green/OK</li><li>■ Yellow/Presence Unknown</li><li>■ Red/failure.</li></ul> <p>The icon that is depicted is based on monitoring the power supply wattage and reports a failure when the following conditions occur:</p> <ul style="list-style-type: none"><li>■ Wattage is <b>0</b> watts</li><li>■ Wattage more than <b>700</b> watts</li></ul> <p>The following status warning are also provided:</p> <ul style="list-style-type: none"><li>■ <b>Not Available</b> - Occurs if the power module is installed and no power is supplied. That can occur because it is not connected to the power outlet or some other reason.</li><li>■ <b>Not Installed</b> - Occurs if the Power Module is pulled out.</li><li>■ <b>Critical</b> - Occurs if the Power Module is operated with a warning.</li></ul> |
| Temperature  | <p>The icon provides a quick visual cue to the temperature. The following values are possible:</p> <ul style="list-style-type: none"><li>■ Green/OK</li><li>■ Yellow/Presence Unknown</li><li>■ Red/failure.</li></ul> <p>The icon that is depicted is based on monitoring the temperature of the appliance at different points and reports a failure if the following limits are exceeded:</p> <ul style="list-style-type: none"><li>■ <b>Intake Vent Temp</b><br/>Lower than 0° C or higher than 60° C</li><li>■ <b>Outtake Vent Temp</b><br/>Lower than 0° C or higher than 60° C</li><li>■ <b>Backplane Temp</b><br/>Lower than 0° C or higher than 60° C</li></ul>                                                                                                                                                                                                                                                                           |
| FC HBA       | <p>The icon provides a quick visual cue to the Fibre Channel HBA's. The following values are possible:</p> <ul style="list-style-type: none"><li>■ Green/OK</li><li>■ Yellow/Presence Unknown</li><li>■ Red/failure.</li></ul> <p>The icon that is depicted is based on monitoring the status and reports a failure if the status changes from online.</p>                                                                                                                                                                                                                                                                                                                                                                                                                                                                                                                                                                                        |

Manage

The icon is a link to the Appliance console. Click the icon to access the Appliance console.

# Appliance hardware details

The following table describes the hardware that is monitored.

**Table 8-15** Appliance hardware that is monitored

| Monitored Hardware | Sample of collected data                                                                                                                                                                                                                                                                                                                                                                                                                                   |
|--------------------|------------------------------------------------------------------------------------------------------------------------------------------------------------------------------------------------------------------------------------------------------------------------------------------------------------------------------------------------------------------------------------------------------------------------------------------------------------|
| CPU                | Monitors the following: <ul style="list-style-type: none"><li>■ <b>Status</b> - Monitors the status of the CPU, such as, <b>Presence detected</b> and <b>No CPU(s) detected</b>.</li><li>■ <b>Voltage</b> - Monitors the voltage to the appliance CPU chip</li></ul>                                                                                                                                                                                       |
| Disk               | This view provides the following information: <ul style="list-style-type: none"><li>■ <b>Slot No</b> - Slot in the robot that contains the volume.</li><li>■ <b>Status</b> - Current status of the media. The status can be Frozen, Active, etc.</li><li>■ <b>Capacity</b> - Capacity that is in use.</li><li>■ <b>Type</b> - The type of disk that is configured.</li><li>■ <b>Enclosure ID</b> - ID of the enclosure that the disk resides in.</li></ul> |
| RAID               | Monitors the RAID status and reports an error if the status changes from optimal. The following data is collected: <ul style="list-style-type: none"><li>■ Name - The name of the RAID device.</li><li>■ Status - Shows the current status of the device, such as <b>Optimal</b>.</li><li>■ Capacity - The capacity of each device.</li><li>■ Type - The type of RAID device, such as RAID1 and RAID 6.</li><li>■ Disks - The disks being used .</li></ul> |
| Fan                | Monitors the following: <ul style="list-style-type: none"><li>■ <b>Status</b> - Monitors the status of the fan, such as, <b>Presence detected</b> and <b>No Fan(s) detected</b>.</li><li>■ <b>Speed</b> - Monitors the fan speed</li></ul>                                                                                                                                                                                                                 |
| Power Supply       | Monitors the power supply wattage.                                                                                                                                                                                                                                                                                                                                                                                                                         |

**Table 8-15** Appliance hardware that is monitored (*continued*)

| Monitored Hardware      | Sample of collected data                                                                                                                                                                                                                                                                                                                                                                                                  |
|-------------------------|---------------------------------------------------------------------------------------------------------------------------------------------------------------------------------------------------------------------------------------------------------------------------------------------------------------------------------------------------------------------------------------------------------------------------|
| Temperature Information | Monitors the temperature of the appliance at different points.                                                                                                                                                                                                                                                                                                                                                            |
| Fibre Channel HBA       | Monitors the status and reports a failure, if the status changes from online. The following data is collected: <ul style="list-style-type: none"><li>■ Status - Current status of the HBA.</li><li>■ World Wide Port Name - The port currently in use for a specific device.</li><li>■ Speed - Speed at which the HBA operates like 8gbit/s</li><li>■ Mode - Mode that is configured for the HBA like Initiator</li></ul> |

The following details are specific to NetBackup 5330 Appliance:

|                               |                                                                                                                                                                                                                                                                                                                                                                                                                                                           |
|-------------------------------|-----------------------------------------------------------------------------------------------------------------------------------------------------------------------------------------------------------------------------------------------------------------------------------------------------------------------------------------------------------------------------------------------------------------------------------------------------------|
| Expansion Storage Shelf: Disk | The following data of the Expansion Storage Shelf disk is collected: <ul style="list-style-type: none"><li>■ ID</li><li>■ Slot No - Slot in the robot that contains the volume.<br/>For example: Slot 1</li><li>■ Drawer no<br/>For example: Drawer 1</li><li>■ Tray No<br/>For example: Tray 0</li><li>■ Status - Current status of the media.<br/>For example: Optimal</li><li>■ Capacity - Capacity that is in use.<br/>For example: 2.794TB</li></ul> |
| Expansion Storage Shelf: Fan  | The following data of the Expansion Storage Shelf fan is collected: <ul style="list-style-type: none"><li>■ ID</li><li>■ Location<br/>For example: Tray 0 Right</li><li>■ Status - Current status of the device.<br/>For example: Optimal</li></ul>                                                                                                                                                                                                       |



**Table 8-15** Appliance hardware that is monitored (*continued*)

| Monitored Hardware                                                                                    | Sample of collected data                                                                                                                                                                                                                         |
|-------------------------------------------------------------------------------------------------------|--------------------------------------------------------------------------------------------------------------------------------------------------------------------------------------------------------------------------------------------------|
| <b>Expansion Storage Shelf:<br/>Power Supply</b>                                                      | The following data for the Expansion Storage Shelf power supply is collected: <ul style="list-style-type: none"><li>■ ID</li><li>■ Location<br/>For example: Top</li><li>■ Status<br/>For example: Optimal</li></ul>                             |
| <b>Expansion Storage Shelf:<br/>Temperature</b>                                                       | The following data for the Expansion Storage Shelf temperature is collected: <ul style="list-style-type: none"><li>■ ID</li><li>■ Location<br/>For example: Tray 0 Drawer 1 Left</li><li>■ Status<br/>For example: Optimal</li></ul>             |
| <b>Primary Storage Shelf:<br/>Controller</b>                                                          | The following data for the Primary Storage Shelf controller is collected: <ul style="list-style-type: none"><li>■ ID</li><li>■ Location<br/>For example: Tray 99 Slot A</li><li>■ Data Cache</li><li>■ Status<br/>For example: Optimal</li></ul> |
| <b>Primary Storage Shelf:<br/>Primary Storage Shelf to<br/>Expansion Storage Shelf<br/>Connection</b> | The following data for the primary - expansion storage connection is collected: <ul style="list-style-type: none"><li>■ ID</li><li>■ Primary Storage Shelf Port</li><li>■ Expansion Storage Shelf Port</li></ul>                                 |

**Table 8-15** Appliance hardware that is monitored (*continued*)

| Monitored Hardware                             | Sample of collected data                                                                                                                                                                                                                                                                                                                                                                                                                |
|------------------------------------------------|-----------------------------------------------------------------------------------------------------------------------------------------------------------------------------------------------------------------------------------------------------------------------------------------------------------------------------------------------------------------------------------------------------------------------------------------|
| <b>Primary Storage Shelf:<br/>Volume</b>       | <p>The following Primary Storage Shelf volume data is collected:</p> <ul style="list-style-type: none"><li>■ ID</li><li>■ LUN<br/>For example: 0</li><li>■ Volume Group<br/>For example: 0_1</li><li>■ Capacity<br/>For example: 19.099 TB</li><li>■ WWID<br/>For example: 60080e500032171c00000c7d531764f4</li></ul>                                                                                                                   |
| <b>Primary Storage Shelf:<br/>Volume Group</b> | <p>The following data for the Primary Storage Shelf volume group is collected:</p> <ul style="list-style-type: none"><li>■ ID</li><li>■ Name<br/>For example: 0_1</li><li>■ RAID Level<br/>For example: 6</li><li>■ Disks<br/>For example: [Tray:0 Drawer:1 Slot:1 4] [Tray:0 Drawer:2 Slot:1 4] [Tray:0 Drawer:3 Slot:1 4] [Tray:0 Drawer:4 Slot:1] [Tray:0 Drawer:5 Slot:2 5]</li><li>■ Capacity<br/>For example: 19.099 TB</li></ul> |
| <b>Primary Storage Shelf: Disk</b>             | <p>The following data for the Primary Storage Shelf disk is collected:</p> <ul style="list-style-type: none"><li>■ ID</li><li>■ Slot No - Slot in the robot that contains the volume.<br/>For example: Slot 1</li><li>■ Drawer No<br/>For example: Drawer 1</li><li>■ Tray No<br/>For example: Tray 0</li><li>■ Status<br/>For example: Optimal</li><li>■ Capacity<br/>For example: 2.794TB</li></ul>                                   |

Table 8-15      Appliance hardware that is monitored *(continued)*

| Monitored Hardware                  | Sample of collected data                                                                                                                                                                                                            |
|-------------------------------------|-------------------------------------------------------------------------------------------------------------------------------------------------------------------------------------------------------------------------------------|
| Primary Storage Shelf: Fan          | The following data for the Primary Storage Shelf fan is collected: <ul style="list-style-type: none"><li>■ ID</li><li>■ Location<br/>For example: Tray 99 Right</li><li>■ Status<br/>For example: Optimal</li></ul>                 |
| Primary Storage Shelf: Power Supply | The following data for the Primary Storage Shelf power supply is collected: <ul style="list-style-type: none"><li>■ ID</li><li>■ Location<br/>For example: Top</li><li>■ Status<br/>For example: Optimal</li></ul>                  |
| Primary Storage Shelf: Temperature  | The following data for the Primary Storage Shelf temperature is collected: <ul style="list-style-type: none"><li>■ ID</li><li>■ Location<br/>For example: Tray 99 Drawer 1 Left</li><li>■ Status<br/>For example: Optimal</li></ul> |

## Monitor > Cloud options

The data on this page is applicable only if you select a view of type Primary Server. Select the primary server from the View Pane for which you want to view cloud data. Expanding the primary server lists the media servers below it that are configured for Cloud.

The cloud data is collected from the primary server through NBSL after every 15 minutes.

Select any or all of the media servers to view related data in the Content pane.

The **Cloud Storage Providers Overview** section lists the providers that are configured on the selected media servers.

The following cloud providers are supported by OpsCenter:

---

**Note:** Among all Amazon S3-compatible cloud providers that NetBackup supports, OpsCenter supports monitoring and reporting of Amazon (S3) and Amazon GovCloud (S3) providers only.

If you have configured cloud storage servers for AT&T or Rackspace providers and upgraded to 8.1.2, stale information is displayed in cloud reports for AT&T and Rackspace providers.

---

The **Cloud Storage Providers Overview** section shows the data that is backed up and restored for the current month in GB. In case you have just installed OpsCenter, this section shows the current metering data which is collected after you add the primary server to OpsCenter. Data is collected from the day the primary server is added to OpsCenter.

The link at the bottom of each Cloud provider lists the number of media servers for which the specific Cloud provider is configured. Click the link to know the names of the media servers for which the specific cloud provider is configured.

The **Cloud Connect Overview** section shows what all data is being written to the Cloud and also data that is being read from the Cloud. The default timeframe for the Cloud Connect Overview section is Last 24 hours. You can also view data for the last 48 hours or the last 72 hours by clicking **Last 48 Hours** or **Last 72 Hours** respectively.

The **Live Metering: Data written to cloud** chart shows how much data is being written in accordance with the metering time. Similarly, **Live Metering: Data read from cloud** chart shows how much data is being read from the cloud in accordance with the metering time.

The **Summary of data transferred** table gives the summary of data downloaded and uploaded for each media server in the selected timeframe. The **Data transferred per provider** table gives the data uploaded for each cloud provider in the selected timeframe.

The **Backup Job Summary** shows the backup job summary for the selected timeframe in the form of a pie chart. Only backup jobs for the Cloud are considered in this chart. It shows the number of Cloud backup jobs that are successful, partially successful, or failed. Click the link (number) to monitor the progress from **Monitor > Jobs**.

# Managing NetBackup using OpsCenter

This chapter includes the following topics:

- [About the Manage views](#)
- [Controlling the scope of Manage views](#)
- [About managing alert policies](#)
- [About managing NetBackup storage](#)
- [About managing NetBackup devices](#)
- [About Operational Restore operations](#)
- [About managing NetBackup Hosts](#)
- [About managing NetBackup Deployment Analysis](#)

## About the Manage views

The NetBackup Appliance enables you to use the NetBackup Administration Console to manage your clients, create policies, run backups, and perform other administration functions. For information on how to perform these functions from the NetBackup Administration Console, you must refer to your NetBackup core documentation set. If you want to download the latest versions of this documentation set, you can do so from the Veritas Technical Support website. For help using the NetBackup Administration Console, refer to the *NetBackup Administrator's Guide, Volume I*.

From the **Manage** tab and associated subtabs, you can view and manage your NetBackup environment, which also includes OpsCenter alert policies, storage, and devices.

Note that OpsCenter or OpsCenter Analytics can only monitor and manage NetBackup or NetBackup Appliances.

The OpsCenter server collects data from NetBackup primary servers, stores it in a database, and displays it on demand. NetBackup sends most of the data and it appears almost instantaneously after it changes. (Network, system delays, or browser refresh settings can affect how quickly it appears). This data is collected mainly using notifications. For most operations and changes in NetBackup, NBSL sends a notification to OpsCenter.

See [“How OpsCenter collects data from NetBackup”](#) on page 245.

## Controlling the scope of Manage views

The content that is shown in the **Manage** views is based on your current **View** pane selection.

You can select the following default option from the **View** pane:

### **ALL PRIMARY SERVERS**

Select **ALL PRIMARY SERVERS** to view information for all the NetBackup servers in your environment.

In addition to using the default view i.e. **ALL PRIMARY SERVERS**, you can also create your own views from **Settings > Views** or by using View Builder. For example, you can create a view like Geography to view details about primary servers in a particular region like Europe.

More information about how to create views from **Settings > Views** is available.

See [“About OpsCenter views”](#) on page 264.

See the online *OpsCenter View Builder Help* to learn how you can create views using the View Builder.

Use the following procedure to view details of all primary servers or specific primary servers.

### **To view details of all primary servers**

In the OpsCenter console, select **ALL PRIMARY SERVERS** from the drop-down list in the **View** pane.

**To view details of specific primary servers**

- 1 In the OpsCenter console, select **ALL PRIMARY SERVERS** from the drop-down list in the **View** pane.
- 2 Deselect the checkbox next to **ALL PRIMARY SERVERS** and select specific primary servers from the list of primary servers. Ensure that other primary servers are unchecked.
- 3 Click **Apply Selection**.

## About managing alert policies

Table 9-1 lists the topics that describe how to manage alert policies.

**Table 9-1** Topic contents and description

| Topic                                                                                 | Description                                                                                                                                                                       |
|---------------------------------------------------------------------------------------|-----------------------------------------------------------------------------------------------------------------------------------------------------------------------------------|
| See <a href="#">“About OpsCenter alert policies”</a> on page 383.                     | Explains the concept of alert policies.                                                                                                                                           |
| See <a href="#">“Viewing the details for a single alert policy”</a> on page 385.      | Explains how to view the details for an alert policy.                                                                                                                             |
| See <a href="#">“Filtering on type of alert policy”</a> on page 385.                  | Explains how to filter and view the alert policies that are of interest to you.                                                                                                   |
| See <a href="#">“About creating (or changing) an alert policy”</a> on page 386.       | Explains how to create an alert policy using the Alert Policy Wizard.                                                                                                             |
| See <a href="#">“OpsCenter Alert conditions”</a> on page 386.                         | Describes all available alert conditions in OpsCenter, for which you can generate alerts.                                                                                         |
| See <a href="#">“Managing an alert policy”</a> on page 401.                           | Explains the tasks that are available for managing a single alert policy. Management includes tasks like editing, copying, deleting, activating, or deactivating an alert policy. |
| See <a href="#">“Viewing the alerts associated with an alert policy”</a> on page 402. | Explains how you can view the alerts that are associated with an alert policy.                                                                                                    |

## About OpsCenter alert policies

OpsCenter provides tools to create and manage alert policies and handle any resulting alerts that the policies generate. Alert policies help you manage your NetBackup environment by providing constant monitoring of your NetBackup systems. When certain events or conditions occur in your environment, OpsCenter

helps you manage your NetBackup server network by generating alerts or sending email and trap notifications (or both).

When a NetBackup system event triggers an alert (based on your alert policies), the following occurs:

- OpsCenter sends email or SNMP notices to any recipients that are configured in the policy.
- The OpsCenter console displays views to help you track and manage these alerts.

You can specify email or SNMP notification in response to an alert, which lets administrators focus on other job responsibilities. Administrators do not need to monitor a terminal continuously.

Alert policies are defined as informational, warning, major, or critical.

Under certain circumstances there may be issues among multiple OpsCenter users. For instance, an OpsCenter user changes a policy while another user tries to remove the same policy.

## Manage > Alert Policies view

This view is displayed when you select **Manage > Alert Policies**.

This view displays detailed information for OpsCenter alert policies for the current **View** pane selection.

See [“Controlling the scope of Manage views”](#) on page 382.

An option called **Ignore View filter** has been added in the **View** drop-down list under **Manage > Alert Policies**. **Ignore View filter** is selected by default when you click **Manage > Alert Policies**. When you select **Ignore View filter** from the View Pane, all alert policies are displayed in the **Manage > Alert Policies** pane regardless of the views on which the alert policy is based. For example, selecting **Ignore View filter** displays an alert policy that is based on a view which has been deleted, or an alert policy that is based on a view for which you do not have access now.

The table that appears in this view shows the following columns by default:

**Table 9-2** Manage > Alert Policies column headings

| Column             | Description                                                                                      |
|--------------------|--------------------------------------------------------------------------------------------------|
| <b>Name</b>        | This column lists the name of the alert policy. Click the link to view details about the policy. |
| <b>Description</b> | This column lists the description for the alert policy.                                          |



**Table 9-2** Manage > Alert Policies column headings (*continued*)

| Column                   | Description                                                                                                                                                                                            |
|--------------------------|--------------------------------------------------------------------------------------------------------------------------------------------------------------------------------------------------------|
| <b>Alert Condition</b>   | This column lists the alert condition that is used for the alert policy. Example: Hung Job, Job Finalized, High Frozen Media etc.<br><br>See <a href="#">“OpsCenter Alert conditions”</a> on page 386. |
| <b>Enabled</b>           | This column determines whether the alert policy is enabled or not.                                                                                                                                     |
| <b>Severity</b>          | This column lists the severity that is associated with the alert policy.                                                                                                                               |
| <b>Clear Severity</b>    | This column lists the severity of the email or trap that is sent when the alert is cleared.                                                                                                            |
| <b>Creation Time</b>     | This column lists the date and time when the alert policy was created.                                                                                                                                 |
| <b>Modification Time</b> | This column lists the date and time when the alert policy was last modified.                                                                                                                           |
| <b>Modified By</b>       | This column lists the OpsCenter user who last modified the alert policy.                                                                                                                               |

## Viewing the details for a single alert policy

All the details that are associated with an alert policy can be viewed from the bottom of the **Manage > Alert Policies** view under the **General** tab. The **General** tab displays all the details that are shown in the table.

### To view the details for a single alert policy

- 1 In the OpsCenter console, select **Manage > Alert Policies**.
- 2 Click a drill-down link from the **Name** column. The alert policy details are shown at the bottom of this view under the **General** tab.

## Filtering on type of alert policy

A filter is available in the **Manage > Alert Policies** view to limit the types of alert policies that appear.

You can filter using any of the following three built-in filters. These filters are available from the drop-down list which is present on top of the table.

**All Alert Policies** Select this filter to view all alert policies.

**Enabled Alert Policies** Select this filter to view the alert policies that are enabled.

**Disabled Alert Policies** Select this filter to view the alert policies that are disabled.

You can also create your own filters which let you focus on only the specific alert policies that interest you.

See [“Creating, applying, editing, and removing custom view filters”](#) on page 59.

### To filter on type of alert policy

- 1 In the OpsCenter console, select **Manage > Alert Policies**.
- 2 Select a filter from the drop-down list. Note that the drop-down list is located on top of the table.

## About creating (or changing) an alert policy

You can create alert policies to detect when something goes wrong with NetBackup and troubleshoot it. You can create policies to automate responses to key events in your enterprise. For example, you can create a policy to alert you when a job fails on a specific primary server. You can monitor for frozen media and email the operator when the number of frozen media exceeds a threshold value. You can then take corrective action.

OpsCenter periodically retrieves data from NetBackup based on notifications and a wait time (of up to 15 minutes). This time delay between the NetBackup Activity Monitor and the OpsCenter console can mean that many intermediate job states may be lost.

The following topics provide more information about alerts.

See [“OpsCenter Alert conditions”](#) on page 386.

See [“Additional information on job policy change condition”](#) on page 391.

See [“Adding an alert policy”](#) on page 393.

See [“About understanding alert counts in the Monitor view”](#) on page 400.

## OpsCenter Alert conditions

OpsCenter comes with a set of predefined alert conditions. You can create alert policies based on these alert conditions to detect when something goes wrong in your NetBackup environment and troubleshoot NetBackup. The alerts help you to

anticipate and handle problems before they occur. You can receive these alerts by logging on to OpsCenter, and also by email or SNMP traps. You can specify email and SNMP recipients while creating an alert policy.

Alert conditions can be divided into the following categories:

|                              |                                                                                                                 |
|------------------------------|-----------------------------------------------------------------------------------------------------------------|
| Event-based alert conditions | For these alert conditions, OpsCenter retrieves data from NetBackup based on notifications from NBSL.           |
| Periodic alert conditions    | For these alert conditions, OpsCenter retrieves data from NetBackup based on a wait time (of up to 15 minutes). |

[Table 9-3](#) lists the alert conditions, alert category, and descriptions.

**Table 9-3** Alert conditions in OpsCenter

| Alert type | Alert condition       | Alert category | Description                                                                                                                                                                                                                                                                                                                                                                                                                                                                                                                                                                                                                                                                                                                                                                                                                                                                                                                                                                                                                                                                                                                                                                                                                                                                                                                                                                                                                                                                                                                                                                                                                                                                                                                                  |
|------------|-----------------------|----------------|----------------------------------------------------------------------------------------------------------------------------------------------------------------------------------------------------------------------------------------------------------------------------------------------------------------------------------------------------------------------------------------------------------------------------------------------------------------------------------------------------------------------------------------------------------------------------------------------------------------------------------------------------------------------------------------------------------------------------------------------------------------------------------------------------------------------------------------------------------------------------------------------------------------------------------------------------------------------------------------------------------------------------------------------------------------------------------------------------------------------------------------------------------------------------------------------------------------------------------------------------------------------------------------------------------------------------------------------------------------------------------------------------------------------------------------------------------------------------------------------------------------------------------------------------------------------------------------------------------------------------------------------------------------------------------------------------------------------------------------------|
| Job        | High job failure rate | Event-based    | An alert is generated when the job failure rate becomes more than the specified rate.                                                                                                                                                                                                                                                                                                                                                                                                                                                                                                                                                                                                                                                                                                                                                                                                                                                                                                                                                                                                                                                                                                                                                                                                                                                                                                                                                                                                                                                                                                                                                                                                                                                        |
|            | Hung job              | Periodic       | <p>An alert is generated when a job hangs (runs for more than the specified time) for a selected policy or a client for a specified period. The Hung Job condition is checked every 15 minutes. Depending upon when a job starts within a check cycle, an alert may not occur.</p> <p>For Hung Job alert, you can configure OpsCenter to ignore the time for which a job is in a queued state. While checking the Hung Job condition, OpsCenter considers the start time of a job by default. This also includes the time for which a job is in a queued state. A job may not always be in an active state after it starts. Due to unavailability of resources, a job may first be in a queued state before it becomes active.</p> <p>If you configure OpsCenter to ignore the queued time for a job, OpsCenter considers the time when a job becomes active while checking the Hung Job condition. Note that the active start time of the first attempt is considered.</p> <p>For example, suppose a policy is created with a job threshold of 25 minutes. A job starts 10 minutes after a first check cycle and ends 13 minutes after the third check cycle is done. This time is a total execution of 33 (5 + 15 + 13) minutes, but an alert is not raised.</p> <p>In this case, the policy is checked four times. The job was not yet started during the first check, was running less than the threshold during the second (job duration = 5 minutes) and third checks (job duration = 20 minutes), and the job completes (job duration = 33) before the fourth check.</p> <p>If a job starts at 4 minutes after a first check, an alert is raised at the third check, since the job has executed for 26 minutes (11 + 15 minutes).</p> |
|            | Job finalized         | Events-based   | An alert is generated when a job of specified type, of the specified policy or client ended in the specified status.                                                                                                                                                                                                                                                                                                                                                                                                                                                                                                                                                                                                                                                                                                                                                                                                                                                                                                                                                                                                                                                                                                                                                                                                                                                                                                                                                                                                                                                                                                                                                                                                                         |
|            | Incomplete Job        | Events-based   | An alert is generated when a job of a specified type of the specified policy or client moves to an Incomplete state.                                                                                                                                                                                                                                                                                                                                                                                                                                                                                                                                                                                                                                                                                                                                                                                                                                                                                                                                                                                                                                                                                                                                                                                                                                                                                                                                                                                                                                                                                                                                                                                                                         |

**Table 9-3** Alert conditions in OpsCenter (*continued*)

| Alert type | Alert condition            | Alert category | Description                                                                                                                                                                                                                                                                                                                                                                                                                                                                                     |
|------------|----------------------------|----------------|-------------------------------------------------------------------------------------------------------------------------------------------------------------------------------------------------------------------------------------------------------------------------------------------------------------------------------------------------------------------------------------------------------------------------------------------------------------------------------------------------|
| Media      | Frozen media               | Events-based   | An alert is generated when any of the selected media is frozen.                                                                                                                                                                                                                                                                                                                                                                                                                                 |
|            | Suspended media            | Events-based   | An alert is generated when any of the selected media is suspended.                                                                                                                                                                                                                                                                                                                                                                                                                              |
|            | Exceeded max media mounts  | Events-based   | An alert is generated when a media exceeds the threshold number of mounts.                                                                                                                                                                                                                                                                                                                                                                                                                      |
|            | Media required for restore | Events-based   | An alert is generated when a restore operation requires media. The restore operation may require a specific media which contains the specific image to be restored.                                                                                                                                                                                                                                                                                                                             |
|            | Low available media        | Periodic       | <p>An alert is generated when the number of available media becomes less than the predefined threshold value.</p> <p><b>Note:</b> When you select <b>All Primary Server</b> from the <b>View</b> drop-down list, low available media alert raises separate alerts for all the primary servers listed under <b>All Primary Server</b>. For example: If there are 5 primary servers present under the <b>All Primary Servers</b> view, OpsCenter will raise 5 alerts for each primary server.</p> |
|            | High suspended media       | Periodic       | An alert is generated when the percentage of suspended media exceeds the predefined threshold value.                                                                                                                                                                                                                                                                                                                                                                                            |
|            | High frozen media          | Periodic       | An alert is generated when the percentage of frozen media exceeds the predefined threshold value.                                                                                                                                                                                                                                                                                                                                                                                               |
|            | Zero Cleaning Left         | Events-based   | An alert is generated when a cleaning tape has zero cleaning left.                                                                                                                                                                                                                                                                                                                                                                                                                              |

**Table 9-3** Alert conditions in OpsCenter (*continued*)

| Alert type | Alert condition          | Alert category | Description                                                                                                                                                                                                                                                                                                                                                                                                  |
|------------|--------------------------|----------------|--------------------------------------------------------------------------------------------------------------------------------------------------------------------------------------------------------------------------------------------------------------------------------------------------------------------------------------------------------------------------------------------------------------|
| Catalog    | Catalog Space low        | Periodic       | An alert is generated when space available for catalogs becomes less than the threshold value or size. For Catalog Space low condition, you can specify the threshold value for a particular policy in percentage, bytes, kilobytes (KB), megabytes (MB), gigabytes (GB), terabytes (TB) or petabytes (PB) and generate alerts. The generated alert can also show available catalog space using these units. |
|            | Catalog not Backed up    | Periodic       | An alert is generated when catalog backup does not take place for a predefined time period.<br><br>This does not necessarily mean that if you do not receive this alert, the catalog backup was successful.                                                                                                                                                                                                  |
|            | Catalog Backup Disabled  | Periodic       | An alert is generated when all the catalog backup policies are disabled. If the policy has been defined for a server group, an alert is generated for every primary server within the group that satisfies this criteria. The alert is not generated if no catalog backup policy exists for a primary server.                                                                                                |
| Device     | Mount Request            | Events-based   | An alert is generated on a media mount request.                                                                                                                                                                                                                                                                                                                                                              |
|            | No Cleaning Tape         | Periodic       | An alert is generated when no cleaning tapes are left.                                                                                                                                                                                                                                                                                                                                                       |
|            | Drive is Down            | Events-based   | An alert is generated when a drive in a specified robot or media server in the selected server context goes down.                                                                                                                                                                                                                                                                                            |
|            | High Down Drives         | Periodic       | An alert is generated when the percentage of down drives exceeds the predefined threshold value.                                                                                                                                                                                                                                                                                                             |
|            | OpenStorage              | Events-based   | An alert is generated when specific events occur in the NetApp devices.<br><br>See <a href="#">“About the Open Storage alert condition”</a> on page 466.<br>See <a href="#">“Adding an alert policy ”</a> on page 468.                                                                                                                                                                                       |
| Disk       | Disk Pool Full           | Events-based   | An alert is generated when a disk pool(s) reaches the high water mark. An alert policy based on Disk Pool Full condition generates an alert only when the used capacity of the disk pool reaches the high water mark.                                                                                                                                                                                        |
|            | Disk Volume Down         | Events-based   | An alert is generated when the selected disk volume(s) is down.                                                                                                                                                                                                                                                                                                                                              |
|            | Low Disk Volume Capacity | Periodic       | An alert is generated when a disk volume capacity is running below the threshold limit.                                                                                                                                                                                                                                                                                                                      |

**Table 9-3** Alert conditions in OpsCenter (*continued*)

| Alert type | Alert condition                | Alert category | Description                                                                                                                                                                                                                                                                                                                                                                                                                                           |
|------------|--------------------------------|----------------|-------------------------------------------------------------------------------------------------------------------------------------------------------------------------------------------------------------------------------------------------------------------------------------------------------------------------------------------------------------------------------------------------------------------------------------------------------|
|            | Primary Server Unreachable     | Events-based   | An alert is generated when OpsCenter loses contact with the primary server. This alert condition means that the connection between OpsCenter and the managed NetBackup primary server is lost. It does not necessarily mean that NetBackup backups are not working.                                                                                                                                                                                   |
|            | Lost Contact with Media Server | Events-based   | An alert is generated when OpsCenter loses contact with the media server.                                                                                                                                                                                                                                                                                                                                                                             |
|            | Appliance Hardware Failure     | Events-based   | An alert is generated in case of OpsCenter Appliance hardware failure.                                                                                                                                                                                                                                                                                                                                                                                |
| Others     | Service Stopped                | Events-based   | An alert is generated when the selected appliance hardware fails.<br><br>You can set this alert condition to monitor your NetBackup or deduplication appliance hardware.                                                                                                                                                                                                                                                                              |
|            | Job Policy Change              | Events-based   | An alert is generated when a policy attribute for a job policy is changed. Multiple alerts are generated if multiple attributes are changed for a job policy<br><br>See <a href="#">“Additional information on job policy change condition”</a> on page 391.<br><br>If you select a particular job policy, only the selected job policy is monitored for change. If you do not select any job policy, all the job policies are monitored for changes. |
|            | OpsCenter Tuning               | Events-based   | An alert is generated when the currently allocated memory parameters are less than the recommended ones.                                                                                                                                                                                                                                                                                                                                              |

### Additional information on job policy change condition

Review the following text for job policy alert condition.

Only the following policy attributes are monitored for job policies:

|                          |                       |
|--------------------------|-----------------------|
| Policy name              | Policy client type    |
| Checkpoint interval      | Check point           |
| Effective date           | Backup network drives |
| Compression              | Encryption            |
| Block level incrementals | Offhost               |
| Snapshot method          | Snapshot arguments    |

|                                  |                                 |
|----------------------------------|---------------------------------|
| Master server                    | Client name                     |
| Collect bmr info                 | Collect true image restore info |
| Fail on error                    | Ext sec info                    |
| Frozen image                     | Keyword phrase                  |
| Number of copies                 | Off host backup                 |
| Residence                        | Catalog                         |
| Schedules                        | Clients                         |
| Storage unit                     | Volume pool                     |
| Jobs/Policy                      | Priority                        |
| Cross mount points               | True image recovery             |
| Allow multiple data streams      | Keyword phrase                  |
| Alternate client                 | Data mover                      |
| Individual file restore from raw | Status                          |
| Block increment                  | Backup copy                     |
| Data mover type                  | Disaster recovery               |
| File list                        | Follows nfs mounts              |
| Max fragmentation size           | Max jobs per policy             |
| Pfi enabled                      | Proxy client                    |
| Data classification name         | Share group                     |
| Policy active                    |                                 |

### **About Appliance hardware components that can fail**

This section lists the Appliance hardware components for which you can generate alerts when they fail. You can select one, more than one, or all Appliance hardware components on this UI. When a selected component fails, an alert is generated that you can view on the **Monitor > Alerts** screen.

- Adapter
- CPU
- Disk



- Enclosure Disk
- Enclosure Fan
- Enclosure Power Supply
- Enclosure Temperature
- Expansion Storage Shelf Disk
- Expansion Storage Shelf Fan
- Expansion Storage Shelf Power Supply
- Expansion Storage Shelf Temperature
- Fan
- PCI
- Power Supply
- Primary Storage Shelf BBU
- Primary Storage Shelf Connection
- Primary Storage Shelf Controller
- Primary Storage Shelf Disk
- Primary Storage Shelf Fan
- Primary Storage Shelf Power Supply
- Primary Storage Shelf Temperature
- Primary Storage Shelf Volume
- Primary Storage Shelf Volume Group
- RAID
- Temperature

## Adding an alert policy

Follow the screens of the Alert Policy Wizard to define an alert policy. The required information and the required number of screens vary depending on the alert condition you choose. For some alert conditions, you can skip the optional screens.

---

**Note:** The Alert Policy Wizard is also used when you edit an alert policy.

---

### To add an alert policy

- 1 In the OpsCenter console, select **Manage > Alert Policies**.
- 2 Click **Add**. The Alert Policy Wizard appears.  
See [“Alert Policy Wizard”](#) on page 396.
- 3 Enter a **Name**, **Description**, and **Alert Condition** on the **General** panel.  
See [“OpsCenter Alert conditions”](#) on page 386.  
Click **Next** to continue. You may click **Cancel** to exit the wizard at any stage.
- 4 On the **Alert Condition Properties** panel, specify attributes for the alert condition that you selected. The attributes differ for each alert condition. For many alert conditions (for example, for the Job Finalized condition), you may need to enter threshold attributes and other required or optional attributes. These attributes define and limit the alert.  
Click **Next**.
- 5 On the **Scope** panel, select the view that should be verified for the alert condition from the drop-down menu.  
  
You can select a view and a node that contains a group of primary servers and also specific objects. You may also select only specific objects of a particular view or node to be checked for the alert condition. To select a specific object like a primary server, first deselect the view or node that contains the primary server and then select the primary server. You may also deselect a specific primary server from a view by selecting the view and then deselecting the specific primary server.  
  
See [“Alert Policy Wizard”](#) on page 396.  
  
You must select at least one object or node for a view from this page. Click **Next** to continue.
- 6 Optionally, on the **Actions** panel, in the **Email Recipients** and **Trap Recipients** sections, you can select email or SNMP recipients (or both) to receive the alert notification.  
  
See [“Adding email recipients”](#) on page 395.  
See [“Adding SNMP trap recipients”](#) on page 395.  
  
Note that if you create an alert policy and do not define any recipients, the alert is still displayed in the **Monitor > Alerts** view.
- 7 Optionally on the **Actions** panel, do the following in the **Severity** section:
  - Select a severity level from the **Alert Severity** drop-down list. (If this alert occurs, the alert is displayed in the **Monitor > Alerts** view.)

- Select an appropriate severity level from the **Severity of email/trap sent for cleared alert** drop-down list. With **Severity of email/trap sent for cleared alert** option, you can configure the severity for an email or trap that is sent when an alert is cleared. The default severity level is Informational.
  - The **Activate Condition** option is checked by default. By default, the policy is active once you create it. Deselect the **Activate Condition** option if you want to deactivate the policy.  
You can always activate or deactivate the policy later from the OpsCenter console.  
See [“Managing an alert policy”](#) on page 401.
- 8 Click **Save** to save the alert policy.
  - 9 Click **Finish** once the policy is successfully created.

### Adding email recipients

Follow this procedure to add email recipients to an Alert Policy.

#### To add email recipients

- 1 While creating an alert policy using the Alert Policy Wizard, go to the **Actions** screen.
- 2 On the **Actions** screen, click **To**, **Cc**, or **Bcc** from the **Email Recipients** section.
- 3 In the **Add Email Recipients** dialog box, select the specific recipients from the **Recipient Name** column and click **To**, **Cc**, or **Bcc** based on your requirements.
- 4 Click **OK**.

### Adding SNMP trap recipients

Follow this procedure to add SNMP trap recipients to an Alert Policy.

#### To add SNMP trap recipients

- 1 While creating an alert policy using the Alert Policy Wizard, go to the **Actions** screen.
- 2 On the **Actions** screen, click **To** from the **Trap Recipients** section.
- 3 In the **Add Trap Recipients** dialog box, select the specific recipients from the **Recipient Name** column and click **To**.
- 4 Click **OK**.

### Add Trap Recipients dialog box

In the **Add Trap Recipients** dialog box, select the specific recipients from the **Recipient Name** column and click **To**.

## Alert Policy Wizard

The Alert Policy Wizard consists of four panels.

**Table 9-4** Alert Policy Wizard General Panel

| Setting                | Description                                                                                                                                          |
|------------------------|------------------------------------------------------------------------------------------------------------------------------------------------------|
| <b>Name</b>            | Enter a name for the alert policy. The name must be unique.<br>Name is a required field.                                                             |
| <b>Description</b>     | Enter a description for the alert policy.                                                                                                            |
| <b>Alert Condition</b> | Select an alert condition from the list of alert conditions that are available.<br><br>See <a href="#">“OpsCenter Alert conditions”</a> on page 386. |

**Table 9-5** Alert Policy Wizard Alert Condition Properties Panel

| Setting                                                    | Description                                                                                                                                                                                                                                                                                                                                                                                                                                                                                                                                                                                                                                                                                                                                                                                                                                                      |
|------------------------------------------------------------|------------------------------------------------------------------------------------------------------------------------------------------------------------------------------------------------------------------------------------------------------------------------------------------------------------------------------------------------------------------------------------------------------------------------------------------------------------------------------------------------------------------------------------------------------------------------------------------------------------------------------------------------------------------------------------------------------------------------------------------------------------------------------------------------------------------------------------------------------------------|
| <b>Specify properties for the selected alert condition</b> | <p>Specify attributes for the alert condition that you selected. The attributes differ for each alert condition. For many alert conditions (for example, for the Job Finalized condition), you may need to enter threshold attributes and other required or optional attributes. These attributes define and limit the alert.</p> <p>For alert conditions like High Job Failure Rate and Job Finalized, you may need to enter values for <b>Exit Status to Include</b> or <b>Exit Status to Exclude</b> field. You can provide multiple values in this field that are separated by comma in the following format:</p> <p>20-35, 36, &lt;40, &gt;50</p> <p>A value can be a range of exit status like 20-35 or all exit status below 40 like &lt;40.</p> <p>Any combinations of this format can be used like</p> <p>20-40, &gt;55</p> <p>or</p> <p>&gt;70, 76</p> |

**Table 9-6** Alert Policy Wizard Scope Panel

| Setting | Description |
|---------|-------------|
| View    |             |

**Table 9-6** Alert Policy Wizard Scope Panel (*continued*)

| Setting | Description                                                                                                                                                                                                                                                                                                                                                                                                                                                                                                                                                                                                                                                                                                                                                                                                                                                                                                                                                                                                                                                                                                                                                                                                                                                                                                                                                                                                                                                                                                                                                                                                                                                                                                                                                                                                                                                                                                                                                                                                                                                                                                                                                                                                                                                                                                                                                                                                                                                                                                                                                                  |
|---------|------------------------------------------------------------------------------------------------------------------------------------------------------------------------------------------------------------------------------------------------------------------------------------------------------------------------------------------------------------------------------------------------------------------------------------------------------------------------------------------------------------------------------------------------------------------------------------------------------------------------------------------------------------------------------------------------------------------------------------------------------------------------------------------------------------------------------------------------------------------------------------------------------------------------------------------------------------------------------------------------------------------------------------------------------------------------------------------------------------------------------------------------------------------------------------------------------------------------------------------------------------------------------------------------------------------------------------------------------------------------------------------------------------------------------------------------------------------------------------------------------------------------------------------------------------------------------------------------------------------------------------------------------------------------------------------------------------------------------------------------------------------------------------------------------------------------------------------------------------------------------------------------------------------------------------------------------------------------------------------------------------------------------------------------------------------------------------------------------------------------------------------------------------------------------------------------------------------------------------------------------------------------------------------------------------------------------------------------------------------------------------------------------------------------------------------------------------------------------------------------------------------------------------------------------------------------------|
|         | <p>Select the view that should be verified for the alert condition.</p> <p>You can select a view and a node that contains a group of primary servers and also specific objects. For example, you can select the default view <b>ALL PRIMARY SERVERS</b> to be checked for the alert condition. When you select a view like <b>ALL PRIMARY SERVERS</b> or a node that contains a group of primary servers, all the primary servers that are currently in the view or node are automatically selected. In addition, primary servers that you may add later to this view or node are automatically selected and hence verified for the alert condition.</p> <p>You may also select only specific objects of a particular view or node to be checked for the alert condition. For example, you may select only a specific primary server(s) under the default view <b>ALL PRIMARY SERVERS</b> to be checked for the alert condition. To select a specific primary server, first deselect the view or node that contains the primary server and then select the primary server.</p> <p>You may also deselect a specific primary server from a view by selecting the view and then deselecting the specific primary server. Consider a scenario where there are two objects <code>server A</code> and <code>server B</code> in a particular view like <b>ALL PRIMARY SERVERS</b>. In case, you have selected the <b>ALL PRIMARY SERVERS</b> view and then specifically deselected <code>server B</code>, and in addition if you have selected a view or node that also contains <code>server B</code>, <code>server B</code> is not verified for the alert condition even though it is a part of the selected view or node. This is because you have specifically deselected <code>server B</code> from the <b>ALL PRIMARY SERVER</b> view. When you specifically deselect a primary server from a view, which is also part of another selected view, the deselection or exclusion is given a higher priority because of which the primary server is not verified for the alert condition. For this reason, it is recommended that you do not repeat a primary server across groups.</p> <p>Note that you can also view and select additional attributes like policies, clients, media servers etc. on expanding the views and nodes from this page (wherever applicable). These attributes are located under the applicable views or nodes for specific alert conditions. For example, for the Job Finalized alert condition, you can select the view as well as the specific</p> |

**Table 9-6** Alert Policy Wizard Scope Panel (*continued*)

| Setting | Description                                                                                                                                                                                                                                                                                                                                                                                                                                                                                                                                                                                                                                                               |
|---------|---------------------------------------------------------------------------------------------------------------------------------------------------------------------------------------------------------------------------------------------------------------------------------------------------------------------------------------------------------------------------------------------------------------------------------------------------------------------------------------------------------------------------------------------------------------------------------------------------------------------------------------------------------------------------|
|         | <p>policies and clients that should be checked for the alert.</p> <p>You can view the applicable attributes like policy name, client name, media server name, robot number, drive IDs etc. for the following alert conditions:</p> <ul style="list-style-type: none"> <li>■ Job Finalized</li> <li>■ Drive is Down</li> <li>■ Media Required for Restore</li> <li>■ Service Stopped</li> <li>■ Frozen Media</li> <li>■ Suspended Media</li> <li>■ Exceeded Max Media Mounts</li> <li>■ Disk Group Full</li> <li>■ Disk Volume Down</li> <li>■ Job Policy Changed</li> <li>■ Hung Job</li> </ul> <p>You must select at least one object, node, or view from this page.</p> |

**Table 9-7** Alert Policy Wizard Actions Panel

| Setting                 | Description                                                                                                                                                   |
|-------------------------|---------------------------------------------------------------------------------------------------------------------------------------------------------------|
| <b>Email Recipients</b> | Select email recipients to receive the alert notification.                                                                                                    |
| <b>Trap Recipients</b>  | Select SNMP recipients to receive the alert notification.                                                                                                     |
| <b>Alert Severity</b>   | Select a severity level from the <b>Alert Severity</b> drop-down list. (If this alert occurs, the alert is displayed in the <b>Monitor &gt; Alerts</b> view.) |

**Table 9-7** Alert Policy Wizard Actions Panel (*continued*)

| Setting                                              | Description                                                                                                                                                                                                                                                                                                                                                                                                                                                                                                                                                                                                                                                                                                                                                                                                                                                                                                                                                                                                                                                                                                                                                                                          |
|------------------------------------------------------|------------------------------------------------------------------------------------------------------------------------------------------------------------------------------------------------------------------------------------------------------------------------------------------------------------------------------------------------------------------------------------------------------------------------------------------------------------------------------------------------------------------------------------------------------------------------------------------------------------------------------------------------------------------------------------------------------------------------------------------------------------------------------------------------------------------------------------------------------------------------------------------------------------------------------------------------------------------------------------------------------------------------------------------------------------------------------------------------------------------------------------------------------------------------------------------------------|
| <b>Severity of email/trap sent for cleared alert</b> | <p>Select an appropriate severity level from the <b>Severity of email/trap sent for cleared alert</b> drop-down list. With <b>Severity of email/trap sent for cleared alert</b> option, you can configure the severity for an email or trap that is sent when an alert is cleared. The default severity level is Informational.</p> <p>In OpsCenter, an alert is raised with the severity specified in the alert policy. Whenever this alert is cleared, an email or trap informing the user that the alert is cleared is sent with the same severity that is defined in the alert policy. This is the default behavior. For example, you may have created an alert policy for a Hung Job alert condition with a Critical severity. As a result, you receive Hung Job alert with Critical severity. When this Hung Job alert gets cleared, you receive an email or trap that informs you that the alert has been cleared. This email or trap also has a Critical severity. You can now configure the severity for this email or trap from Critical to some other severity like "Informational" while creating the alert policy. Note that you can configure the severity only for email or trap.</p> |
| <b>Activate the Policy</b>                           | <p>The <b>Activate Condition</b> option is checked by default. By default, the policy will be active once you create it. Deselect the <b>Activate Condition</b> option if you want to deactivate the policy.</p> <p>You can always activate or deactivate the policy later from the OpsCenter console.</p> <p>See <a href="#">"Managing an alert policy"</a> on page 401.</p>                                                                                                                                                                                                                                                                                                                                                                                                                                                                                                                                                                                                                                                                                                                                                                                                                        |

See ["Adding an alert policy"](#) on page 393.

## About understanding alert counts in the Monitor view

Alerts apply only to the object (primary server) where the corresponding alert policy is created. When alerts are raised for that policy they are raised on the selected object. For example, a Frozen Media alert occurs when any of the selected media on the selected primary server (object) are frozen. Consider a case where you create an alert policy for a selected view that contains two primary servers. For creating the policy, you select an alert condition of Frozen Media type. Since this primary server is present in the view, the alert is listed when you select the specific server and the specific view from the View Pane.



## Alerts that apply across server groups

Some types of alerts, for example Low Disk Volume Capacity apply across managed server groups. In this case, the disk volume capacity is calculated based on the disks from all primary servers in the selected group. The alert does not apply to a single primary server in the group but applies to the server group on which the alert policy was created. This means that only one alert is raised for the group, if the disk volume capacity for the servers in the selected group is lower than the user-defined threshold. An alert is not generated for every primary server that is a part of the group. Therefore, the alert is listed only when you select the server group on which alert policy is created (or a parent group of that group).

If you create this type of alert policy for a single managed server, the alert is raised on the server since the server is the selected object. The alert can also be viewed if all the nodes or views that contain the primary server are selected.

The following OpsCenter alert policy conditions apply across groups:

- High Frozen Media
- Low Disk Volume Capacity
- Low Available Media

## Alerts that apply to a single server

The following OpsCenter alert policy conditions apply for single managed server:

- High Down Drives
- High Job Failure Rate
- High Suspended Media

Some types of alerts for example, High Job Failure Rate apply to a single primary server. In this case, the job failure rate is calculated based on the jobs per primary server in the selected group. Alert is raised, if the job failure rate for any primary server is greater than the user-defined threshold. Only one alert is raised for all those primary servers, for which the job failure rate is greater than the user-defined threshold.

## Managing an alert policy

Use the following procedure to edit, delete, copy, activate, or deactivate an alert policy. You can copy and use an alert policy on another managed primary server. The copy of the alert policy is available in the alert policy details table where you can make changes to it.

**To edit an alert policy**

- 1 In the OpsCenter console, select **Manage > Alert Policies**.
- 2 Select an alert policy from the **Name** column in the table.
- 3 Click **Edit**.

The Alert Policy Wizard is used to create or edit a policy. When you edit an alert policy, the alert condition specific to the policy is selected by default in the Alert Policy Wizard. You cannot select a different alert condition while editing an alert policy.

See [“Adding an alert policy”](#) on page 393.

**To delete an alert policy**

- 1 In the OpsCenter console, select **Manage > Alert Policies**.
- 2 Select an alert policy from the **Name** column in the table.
- 3 Click **Delete**.

**To copy an alert policy**

- 1 In the OpsCenter console, select **Manage > Alert Policies**.
- 2 Select an alert policy from the **Name** column in the table.
- 3 Click **More** and then click **Copy** from the drop-down list.
- 4 In the **Copy Alert Policy** dialog box, enter the new name for the alert policy.
- 5 Click **OK**.

The copy of the alert policy is available in the alert policy details table where you can make changes to it.

**To enable or disable an alert policy**

- 1 In the OpsCenter console, select **Manage > Alert Policies**.
- 2 Select an alert policy from the **Name** column in the table.
- 3 Click **More** and then click **Enable** or **Disable** from the drop-down list.

## Viewing the alerts associated with an alert policy

Use the following procedure to view the alerts that are associated with an alert policy.

**To view the alerts associated with an alert policy**

- 1 In the OpsCenter console, select **Manage > Alert Policies**.
- 2 Select an alert policy from the **Name** column in the table.
- 3 Click **More** and then select **View Alerts** from the drop-down list.

## About managing NetBackup storage

This view is displayed when you select **Manage > Storage**. Included in this view are subtabs for **Storage Unit**, **Storage Unit Group**, and **Storage Lifecycle Policy**. Using these subtabs you can view detailed information about NetBackup storage for the current View pane selection.

See [“Controlling the scope of Manage views”](#) on page 382.

[Table 9-8](#) lists the topics on how to manage NetBackup storage.

**Table 9-8** Topic contents and descriptions

| Topic                                                                                     | Description                                                                                                           |
|-------------------------------------------------------------------------------------------|-----------------------------------------------------------------------------------------------------------------------|
| See <a href="#">“Manage &gt; Storage &gt; Storage Unit view”</a> on page 403.             | Explains the capabilities that are available using the <b>Manage &gt; Storage &gt; Storage Unit</b> view.             |
| See <a href="#">“Manage &gt; Storage &gt; Storage Unit Group view”</a> on page 405.       | Explains the capabilities that are available using the <b>Manage &gt; Storage &gt; Storage Unit Group</b> view.       |
| See <a href="#">“Manage &gt; Storage &gt; Storage Lifecycle Policy view”</a> on page 407. | Explains the capabilities that are available using the <b>Manage &gt; Storage &gt; Storage Lifecycle Policy</b> view. |

### Manage > Storage > Storage Unit view

This view is displayed when you select **Manage > Storage > Storage Unit**. This view shows the details for a storage unit for the current **View** pane selection. There is one row in the table for each storage unit for the current selection in the **View** pane.

See [“Controlling the scope of Manage views”](#) on page 382.

The table that appears in this view shows the following columns by default:

**Table 9-9** Manage > Storage > Storage Unit view

| Column Heading      | Description                                                                                                                                                                         |
|---------------------|-------------------------------------------------------------------------------------------------------------------------------------------------------------------------------------|
| <b>Name</b>         | This column lists the name of the storage unit. Click the link to view details about the storage unit.                                                                              |
| <b>Robot Type</b>   | This column specifies the type of robot (if any) that the storage unit contains.                                                                                                    |
| <b>Robot Number</b> | This column specifies a unique, logical identification number for the robotic library.                                                                                              |
| <b>Density</b>      | This column lists the density of the storage unit like, hcart, hcart2, or hcart3                                                                                                    |
| <b>On Demand</b>    | This column specifies whether the storage unit is available exclusively on demand. This happens only when a policy or schedule is explicitly configured to use this storage unit. . |
| <b>Path</b>         | This column specifies the absolute path to a file system or a volume available for disk backups.                                                                                    |

Not all of the available columns appear initially in this view. The following columns do not appear, but can be added to your view by clicking the Table Settings icon:

- **Storage Unit Type**
- **Capacity**
- **Free Space**
- **High Water Mark**
- **Max. Concurrent Jobs**
- **Staging**
- **Low Water Mark**
- **Can Exist On Root**
- **NDMP Host**
- **Enable Block Sharing**
- **Transfer Throttle**
- **Primary Server**
- **Last Seen Time**
- **Host**

- **Fragment Size**
- **Multiplexing**
- **Disk Type**
- **Time Last Selected**
- **Disk Pool**
- **Host List**
- **Configured for Snapshots**
- **Primary**
- **Replication**

See the online *NetBackup Administration Console Help* for a detailed description of these fields.

More information about how to customize tables and view specific columns is available.

See [“About using tables”](#) on page 56.

The following task can be performed from this view:

View the details for a single storage unit

See [“Viewing the details for a single storage unit”](#) on page 405.

## Viewing the details for a single storage unit

Use the following procedure to view the details for a single storage unit.

### To view details for a single storage unit

- 1 In the OpsCenter console, select **Manage > Storage > Storage Unit**.
- 2 Click a storage unit name (drilldown link) from the **Name** column in the table.  
The storage unit details are shown at the bottom of this view under the **General** tab. This tab displays many of the available columns of the table.

## Manage > Storage > Storage Unit Group view

This view is displayed when you select **Manage > Storage > Storage Unit Group**. This view shows the details for a storage unit group for the current **View** pane selection. The table contains one row for each storage unit group for the current selection in the **View** pane.

See [“Controlling the scope of Manage views”](#) on page 382.

The table that appears in this view shows the following columns by default:

**Table 9-10** Manage > Storage > Storage Unit Group view

| Column heading                | Description                                                                                                        |
|-------------------------------|--------------------------------------------------------------------------------------------------------------------|
| <b>Name</b>                   | This column lists the name of the storage unit group. Click the link to view details about the storage unit group. |
| <b>Storage Unit Selection</b> | This column specifies the order that storage units are selected when they are included in a group. .               |
| <b>Last Seen Time</b>         | This column specifies the date and time when the storage unit group was last seen.                                 |

Not all of the available columns appear initially in this view. The following columns do not appear, but can be added to your view by clicking the Table Settings icon:

- **Configured for Snapshots**
- **Primary**
- **Replication**

The following task can be performed from this view:

View the details for a single storage unit group      See [“Viewing the details for a single storage unit group”](#) on page 406.

## Viewing the details for a single storage unit group

Use the following procedure to view the details for a storage unit group.

The storage unit group details are shown at the bottom of this view under the following tabs:

|                     |                                                                                            |
|---------------------|--------------------------------------------------------------------------------------------|
| <b>General</b>      | This tab shows the details of the storage unit group that are also shown in the table.     |
| <b>Storage Unit</b> | This tab shows the details of the storage units that are a part of the storage unit group. |

### To view details for a single storage unit group

- 1** In the OpsCenter console, select **Manage > Storage > Storage Unit Group**.
- 2** Click the name of a storage unit group (drilldown link) from the **Name** column in the table.

## Manage > Storage > Storage Lifecycle Policy view

This view is displayed when you select **Manage > Storage > Storage Lifecycle Policy**. This view shows the storage lifecycle policy details for the current **View** pane selection. A storage lifecycle consists of one or more storage units. The table contains one row for each Storage lifecycle policy for the current selection in the **View** pane.

See [“Controlling the scope of Manage views”](#) on page 382.

The table that appears in this view shows the following columns by default:

**Table 9-11** Manage > Storage > Storage Lifecycle Policy view

| Column heading             | Description                                                                                                                                                                                                                       |
|----------------------------|-----------------------------------------------------------------------------------------------------------------------------------------------------------------------------------------------------------------------------------|
| <b>Name</b>                | This column lists the name of the storage lifecycle policy. Click the link to view details about the storage lifecycle Policy.                                                                                                    |
| <b>Version</b>             | This column lists the version of the storage lifecycle policy.                                                                                                                                                                    |
| <b>Data Classification</b> | This column lists the data classification that has been selected for the storage lifecycle, which applies to all of the storage units in the lifecycle. For example, the data might be classified as gold or silver.              |
| <b>Job Priority</b>        | This column specifies the priority that a policy has for backup resources. The default for all policies is 0, the lowest priority possible. Any policy with a priority greater than zero has priority over the default setting. . |
| <b>Primary Server</b>      | This column lists the primary server that is associated with the storage lifecycle Policy. Click the link to view more details about the primary server.                                                                          |

The following tasks can be performed from this view:

|                                                                                         |                                                                                                                        |
|-----------------------------------------------------------------------------------------|------------------------------------------------------------------------------------------------------------------------|
| View the details of a single storage lifecycle policy                                   | See <a href="#">“Viewing the details for a single storage lifecycle policy”</a> on page 407.                           |
| View the details of a primary server that is associated with a storage lifecycle policy | See <a href="#">“Viewing the details for a primary server associated with a storage lifecycle policy”</a> on page 408. |

### Viewing the details for a single storage lifecycle policy

Use the following procedure to view the details for a single storage lifecycle Policy. The details are shown at the bottom of this view under the following tabs:

|            |                                                                                                         |
|------------|---------------------------------------------------------------------------------------------------------|
| General    | This tab shows the details of the storage unit group that are also shown in the table.                  |
| Operations | This tab shows the details of the storage destinations that are a part of the storage lifecycle policy. |

To view the details for a storage lifecycle policy

- 1 In the OpsCenter console, select **Manage > Storage > Storage Lifecycle Policy**.
- 2 Click the name of a storage lifecycle policy (drilldown link) from the **Name** column in the table.

Viewing the details for a primary server associated with a storage lifecycle policy

Use the following procedure to view the details for a primary server that is associated with a storage lifecycle policy. The details are shown on a separate page.

To view the details for a primary server associated with a storage lifecycle Policy

- 1 In the OpsCenter console, select **Manage > Storage > Storage Lifecycle Policy**.
- 2 Click the name of the primary server (drilldown link) from the **Primary Server** column in the table.

# About managing NetBackup devices

Under certain circumstances there may be issues among multiple OpsCenter users managing devices. For instance, a user brings a drive down while another user tries to bring up the same drive.

Table 9-12 lists the topics on how to manage NetBackup devices.

Table 9-12 Topic contents and descriptions

| Topic                                                                  | Description                                                                                        |
|------------------------------------------------------------------------|----------------------------------------------------------------------------------------------------|
| See <a href="#">"Manage &gt; Devices &gt; Drive view"</a> on page 409. | Explains the capabilities that are available using the <b>Manage &gt; Devices &gt; Drive</b> view. |
| See <a href="#">"Manage &gt; Devices &gt; Robot view"</a> on page 413. | Explains the capabilities that are available using the <b>Manage &gt; Devices &gt; Robot</b> view. |



**Table 9-12** Topic contents and descriptions (*continued*)

| Topic                                                                       | Description                                                                                             |
|-----------------------------------------------------------------------------|---------------------------------------------------------------------------------------------------------|
| See <a href="#">“Manage &gt; Devices &gt; Disk Pool view”</a> on page 415.  | Explains the capabilities that are available using the <b>Manage &gt; Devices &gt; Disk Pool</b> view.  |
| See <a href="#">“Manage &gt; Devices &gt; SAN Client view”</a> on page 417. | Explains the capabilities that are available using the <b>Manage &gt; Devices &gt; SAN Client</b> view. |
| See <a href="#">“Manage &gt; Devices &gt; FT Server view”</a> on page 419.  | Explains the capabilities that are available using the <b>Manage &gt; Devices &gt; FT Server</b> view.  |

## Manage > Devices > Drive view

This view is displayed when you select **Manage > Devices > Drive**. This view shows details for the drives that are configured for use by NetBackup for the current **View** pane selection. This view shows information about all the drives and also includes disabled or unreachable drives.

See [“Controlling the scope of Manage views”](#) on page 382.

The table that appears in this view shows the following columns by default:

**Table 9-13** Manage > Devices > Drive view

| Column Heading        | Description                                                                                                                                                                                                                                          |
|-----------------------|------------------------------------------------------------------------------------------------------------------------------------------------------------------------------------------------------------------------------------------------------|
| <b>Drive Name</b>     | This column lists the configured name of the drive. Click the link to view details about the drive.                                                                                                                                                  |
| <b>Device Host</b>    | This column lists the name of the device host (media server) where this drive is attached. If multiple drive paths are configured, this column contains Multiple. If the drive is configured as a shared drive (SSO), this column contains Multiple. |
| <b>Primary Server</b> | This column lists the name of the primary server that is associated with the drive.                                                                                                                                                                  |
| <b>Drive Type</b>     | This column specifies the type of drive.<br>Example: hcart2, hcart3, 4MM.                                                                                                                                                                            |

**Table 9-13**      Manage > Devices > Drive view (*continued*)

| Column Heading    | Description                                                                                                                                                                                      |
|-------------------|--------------------------------------------------------------------------------------------------------------------------------------------------------------------------------------------------|
| <b>Robot Type</b> | This column specifies the type of robot that contains this drive.<br><br>Example: TL4, TLD.                                                                                                      |
| <b>Enabled</b>    | This column contains <b>Yes</b> if the path is enabled. The column contains <b>No</b> if the path is not enabled. If multiple drive paths are configured, this column contains <b>Multiple</b> . |

Not all of the available columns appear initially in this view. The following columns do not appear, but can be added to your view by clicking the **Table Settings** icon:

- **Serial Number**
- **Cleaning Frequency**
- **Shared**
- **Inquiry Information**
- **Volume Header Path**
- **ACS**
- **LSM**
- **Panel**
- **Drive**
- **Vendor Drive Identifier**
- **Robot Number**
- **Robot Drive Number**
- **Recorded Media ID**
- **Assigned Host**
- **Control Host Name**
- **Evsn**
- **Last Clean Time**
- **Local Control**
- **Mounted Time**
- **NDMP**

- **Occupy Index**
- **Opr Comment**
- **Ready**
- **Request ID**
- **Scan Host**
- **VM Host**
- **Write Enabled**

See the online *NetBackup Administration Console Help* for a detailed description of these fields.

More information about how to customize tables and view specific columns is available.

See [“About using tables”](#) on page 56.

The following tasks can be performed from this view:

|                                                                      |                                                                                                     |
|----------------------------------------------------------------------|-----------------------------------------------------------------------------------------------------|
| View the details for a single drive                                  | See <a href="#">“Viewing the details for a single drive”</a> on page 411.                           |
| View the details of a primary server that is associated with a drive | See <a href="#">“Viewing the details for a primary server associated with a drive”</a> on page 412. |
| Use filters to view specific drives                                  | See <a href="#">“Filtering on NetBackup drive category”</a> on page 412.                            |

## Viewing the details for a single drive

Use the following procedure to view the details of a single drive.

### To view the details for a single drive

- 1 In the OpsCenter console, select **Manage > Devices > Drive**.
- 2 Click the name of the drive (drilldown link) from the **Drive Name** column in the table.

Detailed properties and status for the drive are shown at the bottom of the view under the **General** tab. The **Paths** tab shows the paths that were configured for the drive.

## Viewing the details for a primary server associated with a drive

Use the following procedure to view the details of a primary server that is associated with a drive.

### To view the details for a primary server

- 1 In the OpsCenter console, select **Manage > Devices > Drive**.
- 2 Click the name of the drive (drilldown link) from the **Primary Server** column in the table.

Details for the specific primary server are shown on a separate page.

## Filtering on NetBackup drive category

You can sort and filter this view to focus on the specific type of drives that you want to see. For example, you can apply a filter that displays only those drives that are up. You can filter by using any of the built-in filters. These filters are available from the drop-down list which is present on top of the table.

The following built-in filters are available:

|                     |                                                                                                                   |
|---------------------|-------------------------------------------------------------------------------------------------------------------|
| <b>All Drives</b>   | All Drives is the default filter. Select this filter to view all drives.                                          |
| <b>Up Drives</b>    | Select this filter to view only those drives that are up. For up drives, all drive paths are up.                  |
| <b>Down Drives</b>  | Select this filter to view only those drives that are down. For down drives, all drive paths are down.            |
| <b>Mixed Drives</b> | Select this filter to view mixed drives. For mixed drives, some drive paths are up and some drive paths are down. |

In addition to using the built-in filters, you can also create your own custom filters.

See [“Creating, applying, editing, and removing custom view filters”](#) on page 59.

### To filter details by type of drive

- 1 In the OpsCenter console, select **Manage > Devices > Drive**.
- 2 Select a filter from the drop-down list. Note that the drop-down list is located on top of the table.

## Manage > Devices > Robot view

This view is displayed when you select **Manage > Devices > Robot**. This view shows details for the robots that are configured for use by NetBackup for the current **View** pane selection.

See [“Controlling the scope of Manage views”](#) on page 382.

The table that appears in this view shows the following columns by default:

**Table 9-14** Manage > Devices > Robot view

| Column heading            | Description                                                                                                                                                                      |
|---------------------------|----------------------------------------------------------------------------------------------------------------------------------------------------------------------------------|
| <b>Robot Name</b>         | This column contains the name of the robot. The robot name contains the type and number of the robot, for example TLD(3).<br><br>Click the link to view details about the robot. |
| <b>Device Host</b>        | This column lists the name of the device host where this robot is attached.<br><br>Click the link to view details about the device host.                                         |
| <b>Serial Number</b>      | This column contains the robot serial number.                                                                                                                                    |
| <b>Robot Control Host</b> | If the robot is controlled by a remote host, this column contains the name of the host that controls the robot.                                                                  |
| <b>Primary Server</b>     | This column lists the primary server that is associated with the robot.<br><br>Click the link to view details about the primary server.                                          |

Not all of the available columns appear initially in this view. The following columns do not appear, but can be added to your view by clicking the **Table Settings** icon:

- **Robot Type**
- **Robot Number**
- **Inquiry Information**
- **Last Seen Time**
- **Max Drive**
- **Max Slot**
- **Remote ID**
- **VM Host**

See the online *NetBackup Administration Console Help* for a detailed description of these fields.

More information about how to customize tables and view specific columns is available.

See [“About using tables”](#) on page 56.

The following tasks can be performed from this view:

|                                                                       |                                                                                                     |
|-----------------------------------------------------------------------|-----------------------------------------------------------------------------------------------------|
| View the details of a robot                                           | See <a href="#">“Viewing the details for a single robot”</a> on page 414.                           |
| View the details for a primary server that is associated with a robot | See <a href="#">“Viewing the details for a primary server associated with a robot”</a> on page 414. |
| View the details for the device host that is associated with a robot  | See <a href="#">“Viewing the details of a device host associated with a robot”</a> on page 415.     |

## Viewing the details for a single robot

Use the following procedure to view the details of a single robot.

### To view the details for a single robot

- 1 In the OpsCenter console, select **Manage > Devices > Robot**.
- 2 Click the name of the robot (drilldown link) from the **Robot Name** column in the table.

Detailed properties for the robot are shown at the bottom of the view under the **General** tab. The **Paths** tab shows the paths that were configured for the robot.

## Viewing the details for a primary server associated with a robot

Use the following procedure to view the details of a primary server that is associated with a robot.

### To view the details for a primary server associated with a robot

- 1 In the OpsCenter console, select **Manage > Devices > Robot**.
- 2 Click the name of the primary server (drilldown link) from the **Primary Server** column in the table.

Detailed properties for the primary server are shown on a separate page.

## Viewing the details of a device host associated with a robot

Use the following procedure to view the details of a device host that is associated with a robot.

### To view the details for a device host associated with a robot

- 1 In the OpsCenter console, select **Manage > Devices > Robot**.
- 2 Click the name of the primary server (drilldown link) from the **Device Host** column in the table.

Detailed properties for the device host are shown on a separate page.

## Manage > Devices > Disk Pool view

This view is displayed when you select **Manage > Devices > Disk Pool**. This view shows details for the disk pools that are configured for use by NetBackup in the current **View** pane selection.

See [“Controlling the scope of Manage views”](#) on page 382.

---

**Note:** The following properties do not apply to cloud storage disk pools: Available Space, Raw Size, Usable Size, Low Water Mark (%), and High Water Mark (%).

All these values are derived from the storage capacity, which cannot be fetched from the cloud provider.

---

The table that appears in this view shows the following columns by default:

**Table 9-15** Manage > Devices > Disk Pool view

| Column heading           | Description                                                                                             |
|--------------------------|---------------------------------------------------------------------------------------------------------|
| <b>Name</b>              | This column lists the name of the disk pool                                                             |
| <b>Server Type</b>       | This column lists the storage server type. For OpenStorage, the server type depends on the vendor name. |
| <b>Number of Volumes</b> | This column lists the number of disk volumes in the disk pool.                                          |
| <b>Used Capacity</b>     | This column lists the amount of storage space in use.                                                   |
| <b>Available Space</b>   | This column lists the available space in the disk pool in GB.                                           |
| <b>Raw Size</b>          | This column lists the total raw, unformatted size of the storage in the disk pool.                      |

**Table 9-15** Manage > Devices > Disk Pool view (*continued*)

| Column heading            | Description                                                                                                                                                                                       |
|---------------------------|---------------------------------------------------------------------------------------------------------------------------------------------------------------------------------------------------|
| <b>Usable Size</b>        | This column lists the estimated amount of disk space available for storage after file metadata overhead is taken into account.                                                                    |
| <b>Low Watermark (%)</b>  | This column lists the low water mark for the disk pool. (The default is 80%.) When the capacity of the disk pool returns to the low water mark, NetBackup again assigns jobs to the storage unit. |
| <b>High Watermark (%)</b> | This column lists the high water mark for the disk pool (The default is 98%).                                                                                                                     |
| <b>% Full</b>             | This column lists how full the disk pool is in percentage.                                                                                                                                        |
| <b>Primary Server</b>     | This column lists the name of the primary server (link) that is associated with the disk pool.                                                                                                    |
| <b>State</b>              | This column lists the state of the disk pool like Up.                                                                                                                                             |

Not all of the available columns appear initially in this view. The following columns do not appear, but can be added to your view by clicking the Table Settings icon:

- **Imported**
- **Configured for Snapshots**
- **Primary**
- **Replication**

See the online *NetBackup Administration Console Help* for a detailed description of these fields.

More information about how to customize tables and view specific columns is available.

See [“About using tables”](#) on page 56.

The following tasks can be performed from this view:

View the details for a disk pool

See [“Viewing the details for a disk pool”](#) on page 417.

View the details for a primary server

See [“Viewing the details for a primary server associated with a disk pool”](#) on page 417.



## Viewing the details for a disk pool

Use the following procedure to view the details for a disk pool. The details for the disk pool are shown at the bottom of the **Manage > Devices > Disk Pool** view under the following tabs:

|                       |                                                                                                                                                                                     |
|-----------------------|-------------------------------------------------------------------------------------------------------------------------------------------------------------------------------------|
| <b>General</b>        | <p>This tab shows the detailed properties for a disk pool.</p> <p>Click the primary server link to view details about the primary server that is associated with the disk pool.</p> |
| <b>Disk Volume</b>    | <p>This tab shows details about the disk volumes that are associated with the disk pool.</p>                                                                                        |
| <b>Storage Server</b> | <p>This tab shows details about the storage servers that are associated with the disk pool.</p>                                                                                     |

### To view the details for a disk pool

- 1 In the OpsCenter console, select **Manage > Devices > Disk Pool**.
- 2 Click the name of the disk pool (drilldown link) from the **Name** column in the table.

The details are shown at the bottom of this view.

## Viewing the details for a primary server associated with a disk pool

Use the following procedure to view the details of a primary server that is associated with a SAN client.

### To view the details for a primary server associated with a disk pool

- 1 In the OpsCenter console, select **Manage > Devices > Disk Pool**.
- 2 Click the name of the primary server (drilldown link) from the **Primary Server** column in the table.

Detailed properties for the primary server are shown on a separate page.

## Manage > Devices > SAN Client view

This view is displayed when you select **Manage > Devices > SAN Client**. This view shows details for the SAN clients that are configured for use by NetBackup in the current **View** pane selection.

See [“Controlling the scope of Manage views”](#) on page 382.

The table that appears in this view shows the following columns by default:

**Table 9-16** Manage > Devices > SAN Client view

| Column heading                 | Description                                                                                                                                  |
|--------------------------------|----------------------------------------------------------------------------------------------------------------------------------------------|
| <b>Name</b>                    | This column lists the name of the SAN client.                                                                                                |
| <b>State</b>                   | This column lists the state of the FT device on the SAN client.<br>The different states can be active, disabled etc.                         |
| <b>Usage Preference</b>        | This column determines when to use the FT media server.                                                                                      |
| <b>No. of FT Media Servers</b> | This column lists the number of NetBackup media servers that support FT transport and that the client can send data to or receive data from. |
| <b>Backup Wait Period</b>      | The number of minutes to wait for an FT media server for a backup operation.                                                                 |
| <b>Restore Wait Period</b>     | The number of minutes to wait for an FT media server for a restore operation.                                                                |
| <b>Primary Server</b>          | This column lists the primary server that is associated with the SAN client.                                                                 |

The **Version** column does not appear, but can be added to your view by clicking the **Table Settings** icon.

The following task can be performed from this view:

View the details of a SAN client

See [“Viewing the details for a SAN client”](#) on page 418.

View the details of a primary server that is associated with a SAN client

See [“Viewing the details for a primary server associated with a SAN client”](#) on page 419.

## Viewing the details for a SAN client

Use the following procedure to view the details of a SAN client. The details for the SAN Client are shown at the bottom of **Manage > Devices > SAN Client** view under the following tabs:

### General

This tab shows detailed properties and status for the SAN client. Click the primary server link to view details about the primary server that is associated with the SAN client.

### FT device

This tab shows the FT target devices information for the selected SAN client.

### To view the details for a SAN client

- 1 In the OpsCenter console, select **Manage > Devices > SAN Client**.
- 2 Click the name of the SAN client (drilldown link) from the **Name** column in the table.

The details are shown at the bottom of this view.

## Viewing the details for a primary server associated with a SAN client

Use the following procedure to view the details of a primary server that is associated with a SAN client.

### To view the details for a primary server associated with a SAN client

- 1 In the OpsCenter console, select **Manage > Devices > SAN Client**.
- 2 Click the name of the primary server (drilldown link) from the **Primary Server** column in the table.

Detailed properties for the primary server are shown on a separate page.

## Manage > Devices > FT Server view

This view is displayed when you select **Manage > Devices > FT Server**. This view shows details for the FT (Fibre Transport) media servers that are configured for use by NetBackup for the current **View** pane selection.

See [“Controlling the scope of Manage views”](#) on page 382.

The table that appears in this view shows the following columns by default:

**Table 9-17** Manage > Devices > FT Server view

| Column heading        | Description                                                                                              |
|-----------------------|----------------------------------------------------------------------------------------------------------|
| <b>Name</b>           | This column contains the name of the FT media server.<br>Click the link to view details about the robot. |
| <b>State</b>          | This column lists the state of the FT media server.                                                      |
| <b>Primary Server</b> | This column lists the primary server that is associated with the FT server.                              |

**Table 9-17** Manage > Devices > FT Server view (*continued*)

| Column heading                 | Description                                                                    |
|--------------------------------|--------------------------------------------------------------------------------|
| <b>Max Allowed Connections</b> | This column specifies the number of FT connections to allow to a media server. |

The following tasks can be performed from this view:

|                                                                            |                                                                                                          |
|----------------------------------------------------------------------------|----------------------------------------------------------------------------------------------------------|
| View the details of an FT server                                           | See <a href="#">“Viewing the details for an FT server ”</a> on page 420.                                 |
| View the details for a primary server that is associated with an FT server | See <a href="#">“Viewing the details for a primary server associated with an FT server”</a> on page 420. |

## Viewing the details for an FT server

Use the following procedure to view the details for an FT server. The details for the FT server are shown at the bottom of **Manage > Devices > FT Server** view under the following tabs:

|                  |                                                                              |
|------------------|------------------------------------------------------------------------------|
| <b>General</b>   | This tab shows detailed properties and status for the FT server.             |
| <b>FT device</b> | This tab shows the FT target devices information for the selected FT server. |

### To view the details for an FT server

- 1 In the OpsCenter console, select **Manage > Devices > FT Server**.
- 2 Click the name of the Fibre Transport server (drilldown link) from the **Name** column in the table.

The details are shown at the bottom of this view.

## Viewing the details for a primary server associated with an FT server

Use the following procedure to view the details of a primary server that is associated with an FT server.

### To view the details for a primary server associated with an FT server

- 1 In the OpsCenter console, select **Manage > Devices > FT Server**.
- 2 Click the name of the primary server (drilldown link) from the **Primary Server** column in the table.

Detailed properties for the primary server are shown on a separate page.

## About Operational Restore operations

Use the **Manage > Restore** tab to perform operational restore operations. The **Restore** subtab is not visible when you log on as Reporter.

The **Restore Files and Directories** link is enabled only if you have permission to access either a client view or a primary server view and if any client or primary server is connected to the OpsCenter console.

## About Operational Restores from OpsCenter

You can now search for and restore the backed up files or directories from multiple source clients easily from the OpsCenter console. The OpsCenter console lets you search for and view the backed up files or directories for multiple source clients in a consolidated manner.

Before restoring files and directories from the OpsCenter console, review the following considerations:

- You must have backups of files and directories that you want to restore.
- You must add the NetBackup primary server to the OpsCenter console for restoring files and directories from a client that is associated with the primary server.
- View-based access is used to control the clients that you can search and restore to. Only those views are displayed that you can access.
- Only one user session is allowed per user at a given time.
- OpsCenter supports normal restores only. Other restore types like Archived, Raw Partition, True Image, Virtual Machine and so on are not supported.
- For VMWare or HyperV clients, the search and restore operations work only if the client name is the same as hostname.

If the client name is the same as display name, UUID, or DNS name then only the search functionality is available. You cannot perform restore operations in this case. The following table provides the details on whether the search and restore functionality is available when the client name is the Host name, display name, UUID, DNS name etc.:

| Client Name Type | Search | Restore |
|------------------|--------|---------|
| Host Name        | Yes    | Yes     |
| Display Name     | Yes    | No      |
| UUID             | Yes    | No      |
| DNS Name         | Yes    | No      |

## About timeframe selection

You can search for files and directories that were backed up in a specific timeframe.

The following options are available:

|       |                                                                                                                                                                                                                                                                                                                                                                                                                                                                                                                                                       |
|-------|-------------------------------------------------------------------------------------------------------------------------------------------------------------------------------------------------------------------------------------------------------------------------------------------------------------------------------------------------------------------------------------------------------------------------------------------------------------------------------------------------------------------------------------------------------|
| Today | <p>If you have backed up a file today and want to restore it, select <b>Today</b>. The timeframe is displayed on the left side of the page at the top.</p> <p>For example, if today is May 31st, OpsCenter searches all files and directories that were backed up from May 31, 2011 12 A.M. to June 1, 2011 12 A.M.</p>                                                                                                                                                                                                                               |
| Day   | <p>Select <b>Day</b> if you want to view the files and directories that were backed up in the last 24 hours. The time interval associated with the selected timeframe (Day) is displayed on the left side of the page. You can also adjust the time interval by clicking the arrows on the left and right respectively.</p> <p>For example, if you select <b>Day</b> and click <b>Search</b> on January 10th, 11:00 A.M. then OpsCenter searches files and directories that were backed up from Jan 9, 2012 11:00 A.M. to Jan 10, 2012 11:00 A.M.</p> |
| Week  | <p>Select <b>Week</b> if you want to view files and directories that were backed up in the last seven days. The time interval associated with the selected timeframe (Week) is displayed on the left side of the page. You can also adjust the time interval by clicking the arrows on the left and right respectively.</p>                                                                                                                                                                                                                           |

|           |                                                                                                                                                                                                                                                                                                                                                                                            |
|-----------|--------------------------------------------------------------------------------------------------------------------------------------------------------------------------------------------------------------------------------------------------------------------------------------------------------------------------------------------------------------------------------------------|
| Month     | This is selected by default. Select <b>Month</b> if you want to view files and directories that were backed up in the last month. The time interval associated with the selected timeframe (Month) is displayed on the left side of the page. You can also adjust the time interval by clicking the arrows on the left and right respectively.                                             |
| 90 Days   | Select <b>90 Days</b> if you want to view files and directories that were backed up in the last 90 days. The time interval associated with the selected timeframe (90 Days) is displayed on the left side of the page. You can also adjust the time interval by clicking the arrows on the left and right respectively.                                                                    |
| Year      | Select <b>Year</b> if you want to view files and directories that were backed up one year prior to the current date. The time interval associated with the selected timeframe (Year) is displayed on the left side of the page. You can also adjust the time interval by clicking the arrows on the left and right respectively.                                                           |
| Customize | You can customize the timeframe selection by clicking <b>Customize</b> and specifying an absolute timeframe or relative timeframe. Using the <b>Customize</b> option, you can view data for any timeframe that you want like you can view backed up data for the previous three weeks. The time interval associated with the selected timeframe is displayed on the left side of the page. |

## About the Restore Operator

A new user role named Restore Operator has been added to control access to the Manage > Restore view. You can view Manage > Restore only when you log on to OpsCenter with the following roles:

- Security Administrator
- Administrator
- Restore Operator
- Operator

The Restore subtab is not visible when you log on as Reporter. The Restore Operator can only select and perform operations on restore jobs in the Monitor > Jobs view. The Restore Operator can neither select any other jobs (like backup jobs) nor perform any operations on them like cancel, restart, resume etc.

See [“User access rights and functions in OpsCenter user interface”](#) on page 212.

---

**Note:** In addition, view-based access is used to control the clients that you can search and restore to. Only those views are displayed that you can access.

---

## Files and Directories Restore Wizard

The Files and Directories Restore Wizard consists of three panels.

**Table 9-18** Files and Directories Restore Wizard

| Panel                       | Description                                                                                                                                                                                                                                                                                                                                                                                                                                                                                                                                                                                                                                                                                                                                                                           |
|-----------------------------|---------------------------------------------------------------------------------------------------------------------------------------------------------------------------------------------------------------------------------------------------------------------------------------------------------------------------------------------------------------------------------------------------------------------------------------------------------------------------------------------------------------------------------------------------------------------------------------------------------------------------------------------------------------------------------------------------------------------------------------------------------------------------------------|
| Select Files or Directories | <p>The Select Files or Directories panel allows you to perform simple or advanced search operations for locating specific files or directories that you want to restore. You can restore these files and directories later by adding them to the Restore Cart. The Restore Cart also allows you to add files from multiple search and browse operations to a Cart.</p> <p>On this panel, you can see Select Files or Directories &gt; Search view by default. You can also browse other tabs and subtabs like Restore Cart and Browse.</p> <p>See <a href="#">"Select Files or Directories &gt; Search options"</a> on page 425.</p> <p>See <a href="#">"Select Files or Directories &gt; Browse options"</a> on page 439.</p> <p>See <a href="#">"Restore Cart"</a> on page 443.</p> |
| Restore Options             | <p>The Restore Options panel lets you select a number of restore options like destination client and paths, overwrite options etc. for the selected client.</p> <p>See <a href="#">"Restore Options panel"</a> on page 445.</p>                                                                                                                                                                                                                                                                                                                                                                                                                                                                                                                                                       |
| Summary                     | <p>The Summary panel displays the list of files or directories that you selected for restore.</p> <p>See <a href="#">"Summary panel"</a> on page 451.</p>                                                                                                                                                                                                                                                                                                                                                                                                                                                                                                                                                                                                                             |

### Select Files or Directories panel

Use the Select Files or Directories panel to search files and directories, browse clients, or use the Restore Cart.



## Select Files or Directories > Search options

This view is shown by default when you select **Manage > Restore** and then click the **Restore Files and Directories** link. The **Select Files or Directories > Search** view lets you perform simple or advanced search operations based on the timeframe and search options that you select. When you select a specific timeframe, only the backups that occurred in the selected timeframe are searched. By default, the files or directories that are backed up over the last one month are searched.

The following search options are displayed when you select **Select Files or Directories > Search**:

File or Directory name

Enter the name of the file or directory that you want to search for. This is a mandatory field.

For UNIX clients, the search pattern may optionally begin with a / to indicate that the matching should start at the root directory.

A pattern may optionally end with a / for UNIX clients or \ for Windows clients to indicate that only directory matches are returned.

You can search by the following methods:

- Enter a full path name.  
OpsCenter searches for the specific path and file in the selected clients, timeframe, and as per any advanced search criteria that you entered. Use forward slash (/) as the path delimiter for UNIX and back slash (\) as the path delimiter for Windows.
- Enter a specific file or directory name.  
OpsCenter searches for the specific file or directory (folder) in the selected clients, timeframe, and as per any advanced search criteria that you entered..
- Add a \* or a ? wildcard to the entry.  
If you do not know the exact directory (folder) or file name, add one of these wildcards to the string. This is valid for both Windows and UNIX clients.

Examples:

- Enter \*.doc to view the files that end with that suffix.
- Enter ca?.doc to view all the files that have one character after ca and a .doc extension.
- Enter etc/hos\* to view files named hos\* immediately inside directory etc.  
Enter C:\backup\* to view files named backup\* immediately inside C:.
- Enter /etc/hos\* to view files named hos\* immediately inside directory etc. The etc directory must be a first level directory.  
Enter trace\backup\* to view files immediately inside directory named trace.
- Enter etc//hos\* to view files named hos\* immediately inside etc or any subdirectory of etc.  
Enter C:\\backup\* to view files named backup\* immediately inside C: or any subdirectory of C:.

**Note:** You cannot search by only typing \* in the text box. This is not supported.

In addition, you cannot search by using a pattern like `/path/*` on UNIX or `path\*` on Windows. To find related results, you can search using `path*` or `path`.

### Search within Clients

In this field, you can specify the set of clients whose backup information you want to search. You can search multiple clients that are associated with one or more views or primary servers at a given time.

Select one or more clients that are associated with one primary server. A table appears that provides details like client name, the primary server that it is associated with and a link to remove the client. To add the clients that are associated with a different view or primary server, select the view, primary server, and then type in or browse for the clients.

#### View

Select a view from the **View** drop-down list.

Only the following views are displayed in the **View** drop-down list:

- Views that you have access to
- Client type or Primary Server type views

If you select a view of type Primary Server, all NetBackup primary servers that are added to the view are displayed in the **Primary Server** drop-down list. If you select a client-type view, the **Primary Server** drop-down list is disabled.

#### Primary Server

Select a primary server from the **Primary Server** drop-down list. All NetBackup primary servers that are a part of the selected view are displayed.

**Note:** NetBackup primary servers are displayed in the **Primary Server** drop-down list. Even if you have older primary servers in the selected view, those primary servers do not appear in the **Primary Server** drop-down list.

The **Primary Server** drop-down list is disabled in the following scenario:

- If you select a client-type view from the **View** drop-down list
- If you have access to client-type views only

To restore backed up files and directories (folders) on a client, first ensure that the primary server that is associated with the client is added to the OpsCenter console.

## Client

Specify the clients whose backup information you want to search. If you remember the client name, type the client name in the **Client** text box. Once you start typing the client name like *a1*, the protected clients that begin with these characters automatically appear beneath the drop-down list (auto-complete field). Select the client name when it appears.

As you select the clients that you want to search, a table appears beneath that provides details like client name that you selected for search, the primary server that it is associated with and a link to remove the client. Click **Remove** if you want to remove the specific client.

**Note:** Only those clients on which files and directories are backed up (or protected clients) are displayed when you type in a client name or browse for a client. Clients that do not have any backups are not displayed.

**Note:** In addition, only those clients are displayed for which the user has been granted access through a view.

If you do not remember any client names or simply want to browse through the clients, click the **Browse and select client** link and select a list of protected clients that are associated with a primary server or a client-type view.

See ["Browse Client dialog box"](#) on page 432.

**Note:** The time to display search results may increase with the number of selected clients.

Advanced Search

You can also search on the basis of more advanced parameters in addition to the simple search parameters. Click **Advanced Search** if you want to search using additional parameters like policy type, backup type, file size, policy name etc. These are optional parameters.

You are presented with the following options for an advanced search operation:

- **Policy Name**  
Enter a policy name to view the backups that are associated with the specific policy.
- **Policy type**  
By selecting the policy type, you can view the backups that are associated with the selected policy type. For restoring files and directories, policy types like FlashBackup, FlashBackup - Windows, MS-Windows, NDMP, Standard, Hyper-V, and VMware are supported. You can select only one policy type from the drop-down list.
- **Policy associated keywords**  
By specifying the policy associated keyword, you can view the backups that are associated with the specific keyword.
- **Backup type**  
By selecting the Backup type, you can view the backups that are associated with the selected backup type. You can select multiple backup types.
- **Select File Extensions**  
You can select one or more file extensions that you want to view from the **Select file extensions** drop-down list. The following file extensions are listed:
  - txt
  - doc
  - docx
  - pdf
  - xls
  - xlsx
  - ppt
  - pptx

If a file extension is not listed, then you can type it under the **Specify extension** option

Once you select or specify the file extensions, click **Add**. The selected file extensions are displayed in the list box on the right-hand side.

- Case-insensitive search  
 This option is checked by default. You can uncheck the case-insensitive search option to make your search case-sensitive.  
 The case-sensitive search applies to file or directory name and file extensions only.
- File/Directory modification time  
 With this option you can search based on when the file or directory was last modified. The default selection is **Any**.  
 In addition to other options, you can also specify an absolute timeframe by selecting **Specify date and time range**.and select **From** and **To** timeframes.

---

**Note:** A command named `nbfindfile` has been added that lets you search files or directories based on simple search criteria. This command can be executed from the NetBackup primary server (and not the OpsCenter Server).

See [nbfindfile](#) on page 583.

---

## Browse Client dialog box

You can also browse to view and select clients that are associated with a primary server or a view. This option may be helpful if you do not remember any client names or if you want to browse through the clients that are associated with primary servers or a view.

When you click **Browse and select clients** link from **Select files or directories > Search** view, the **Browse Clients** dialog box is displayed.

The following options are displayed in the dialog box:

### Selected View

The view that you select from the **View** drop-down list is displayed.

If you select a view of type Primary Server, all NetBackup primary servers that are added to the view are displayed under the Name column. If you select a client-type view, the clients are displayed under the selected view in the Name column.



## Filter Clients

You may want to view specific clients when the client list is large.

To filter specific clients, enter client name, part of a client name, or add the \* wildcard. For example, when you enter *ary* in the **Filter Clients** field, then OpsCenter displays all results that start with or contain *ary* string.

Click **Apply Filter** to apply this filter and view the filtered clients.

Click **Clear Filter** to clear the filtered view and see all the clients.

## Name

If you select a Primary Server type view, then each primary server (with a yellow folder icon) is displayed under the **Name** column with a + sign next to it. When you expand a primary server, you can see the protected clients that are associated with it.

If you select a Client-type view, you can view clients under the **Name** column.

Select the checkbox next to one or more clients and click **OK**.

A table appears that provides details like client name that are selected for search, the primary server that the client is associated with and a link to remove the client. Click **Remove** if you want to remove the specific client.

**Note:** The time to display search results may increase with the number of selected clients.

## Performing a simple or advanced search

To restore a specific file or directory, you may first need to know the location of the file or directory. You can either perform a simple or advanced search. For performing a simple search, you must select the timeframe, enter a file or directory name (full, partial, or wildcard) or path along with the client name. By default, timeframe of the last one month is selected. This means that files or directories that were backed up over the last one month are searched by default.

While performing an advanced search, you can specify additional optional parameters like policy name, policy or backup type etc. in addition to the simple search parameters.

Use the following procedure to search files and directories for restore.

To search and select files and directories for restore

- 1
- In the OpsCenter console, click **Manage > Restore**.
- 2
- Click **Restore Files and Directories** under **Files and Directories**.
- 3
- The contents of the **Select files or directories > Search** tab are displayed by default. From this view, you can search and select the files and directories that you want to restore. You can either perform a simple search or an advanced search.

Instead of searching and selecting files, you can also browse and select the backed up files and directories on a client for restore.

See [“Browsing for files and directories on a client”](#) on page 442.

- 4
- Select a timeframe that you want to search. The default timeframe that is selected is **Month**.

See [“About timeframe selection”](#) on page 422.

- 5
- In the **Search files and directories based on name, path, wildcards etc.** section, enter the following parameters. To perform a simple search operation, enter all the details in **Search files and directories based on name, path, wildcards etc.** section.

See [“Select Files or Directories > Search options”](#) on page 425.

You can select multiple clients from one or more views or primary servers to be searched at a given time. To search for clients from multiple views or primary servers, you must enter details in the **Search within Clients** section for each view or primary server. For example, to search for clients from two primary servers, select the first primary server and then select clients for the first primary server. Similarly, complete the **Search within Clients** section for the second primary server. You can use the same procedure to add clients from different views.

The clients that you selected for search are displayed in a table in this section. The table displays the following details:

|                |                                                                                                      |
|----------------|------------------------------------------------------------------------------------------------------|
| Client Name    | This column displays the client name that is searched.                                               |
| Primary Server | This column displays the primary server that is associated with the specific client.                 |
| Remove         | Click <b>Remove</b> if you do not want the backup information of the specific client to be searched. |

- 6
- To perform an advanced search, you can also specify advanced search criteria in addition to the simple search criteria. The Advanced Search criteria are optional.

See [“Select Files or Directories > Search options”](#) on page 425.

- 7
- Click **Search**.

It may take some time for OpsCenter to display the search results. The time to display the search results may increase with the number of selected clients.

OpsCenter highlights the search results at the bottom of the pane in a table. The most recent 500 results can be shown in the table.

The table lists the following default columns that are displayed:

|                     |                                                                                                                                                                                                                                                                                                                                                                                                                                                                                                                                                                                  |
|---------------------|----------------------------------------------------------------------------------------------------------------------------------------------------------------------------------------------------------------------------------------------------------------------------------------------------------------------------------------------------------------------------------------------------------------------------------------------------------------------------------------------------------------------------------------------------------------------------------|
| File/Directory Name | <p>Names of the files and directories that are backed up as per the search criteria are displayed. The directory (folder) name may have a + sign next to it. This indicates that the directory has files or sub-directories. You can choose if you want to restore the whole directory or specific files from the directory.</p> <p>If you want to restore the selected files and directories now, click <b>Restore now</b>. To restore the selected files and directories later, click <b>Add to Restore Cart</b>.</p>                                                          |
| File/Directory Path | <p>Current location of files and directories is displayed.</p>                                                                                                                                                                                                                                                                                                                                                                                                                                                                                                                   |
| Backup History      | <p>This link shows the backup timeline window for a specific file or directory.</p> <p>A file or directory may have been backed up multiple times in the past. You may want to restore a previous copy.</p> <p>In addition, you may have multiple copies for a specific backup. The primary copy is selected by default. You may want to restore a copy other than the primary copy.</p> <p>Click the link if you want to to restore a previous backup and also specify a copy other than the primary copy.</p> <p>See <a href="#">“Backup Timeline Window”</a> on page 437.</p> |
| Backup Time         | <p>This is the most recent date and time when the file was last backed up.</p>                                                                                                                                                                                                                                                                                                                                                                                                                                                                                                   |
| Modified Time       | <p>Date and time when the backup was last modified.</p>                                                                                                                                                                                                                                                                                                                                                                                                                                                                                                                          |
| Client              | <p>Name of the client on which the backup exists.</p>                                                                                                                                                                                                                                                                                                                                                                                                                                                                                                                            |

Size                                      Size of the backed up file or directory (folder) in bytes (B).

The columns that can be added to the table are the following:

- Primary Server
- Last Accessed Time
- Backup ID

The filter button on top of search results table allows you to filter out the search results and display only the search results matching a criteria. The result is a filtered subset of the last search result from the OpsCenter database.

See [“Creating, applying, editing, and removing custom view filters”](#) on page 59.

Whenever you apply a filter on the search results, you see the following message on top of the search results table.

*Search has been completed successfully. Filter is currently applied. Click here to remove filter.*

You can click the link to clear the filter and view all search results.

You can also customize the search results table to allow standard table customizations like sort order, page size, columns displayed and the order in which columns are displayed. Click **Change Table Settings** icon on top of search result to access table customizations page.

See [“About using tables”](#) on page 56.

- 8 Select one or more files or directories. Click **Restore now** to restore the files or directories now.

Click **Add to Restore Cart** if you want to add the selected files and directories to the Restore Cart and restore at a later time.

See [“Restore Cart”](#) on page 443.

Click **Preview Media** to view the media required for the restore operation and to determine the availability of the required media. This helps you to know if the tape required for restore is in the library or not. This option applies only for tape backups. If the selected backups are on a disk, this option is not applicable.

The Preview Media dialog box contains details like Media ID, Volume Group, and whether the media is in the library.

- 9 In the Restore Options panel, select the restore options for each individual client.

See [“Restore Options panel”](#) on page 445.

Click **Next**.

- 10 In the Summary panel, click **Restore** to restore all the files or directories.

See [“Summary panel”](#) on page 451.

## Backup Timeline Window

This is a timeline view of backups for a specific file or directory. By default, the search and browse results that are displayed in the OpsCenter console display the most recent backup that occurred for the specific file or directory and is the primary backup copy. The Backup Timeline window allows you to select a previous backup for the specific file or directory in the selected timeframe and also select a copy other than the primary copy.

At the top of the Backup Timeline window, the name and location of the file or directory whose backup details are displayed is mentioned. Name of the client that contains the file or directory is also mentioned.

The X-axis represents the time while the Y-axis represents the device or source like disk pool, volume group etc. on which the specific file or directory resides. Each row in the table represents the backups on a single disk pool, basic disk, or a single volume group.

The timeline on top displays icons for each backup of the file or directory. Each icon represents a different backup or snapshot.

There are different icons for snapshot, disk, or tape backups. Also if single or multiple backups occur during a single timeline unit, then it is represented through different icons. For example, if a file was backed up twice in an hour, a different icon appears representing more than one backup.

When you open the Backup Timeline window, the latest backup (icon) in the selected timeline is already selected. Select another icon if you want to select a previous backup.

Multiple backups may be displayed on the timeline. To view all the instances of backups, you may need to increase the scope of the timeline. You can display the timeline in days, weeks, or months.

The following tabs are displayed:

## Day

This selection shows the backups that occurred at different times in the day. By default, the Day tab shows the day of the backup that was shown in the search or browse result. For example, if search result shows backup date for a file as June 15, 2011 and that link is clicked to view the timeline, then June 15 is shown by default.

The timeline for a day is split up in 24 slots of an hour each. Each slot of one hour is in turn split up by 30 minute slots - that is 2 cells per hour. You can also adjust the time interval by clicking the arrows on the left and right respectively.

## Week

Select Week to view a weekly summary of the backups. By default, the Week tab shows the week of the backup that was shown in search or browse result. For example, if search result shows backup date for a file as June 15, 2011 and that link is clicked to view the timeline, then the week of June 15 is shown by default.

The timeline for week is split up in seven slots of one day each. Each slot of one day in turn is split up by 4 hour slots- that is six cells per day. You can also adjust the time interval by clicking the arrows on the left and right respectively.

## Month

Select Month to view a monthly summary of the backups. By default, the Month tab shows the month of the backup that was shown in search or browse result. For example, if search result shows backup date for a file as June 15, 2011 and that link is clicked to view the timeline, then the month of June 15 is shown by default.

The timeline for month is split up in five slots of one week each. Each slot of one week in turn is split up in seven cells - that is seven cells per week (and 35 cells per month). You can also adjust the time interval by clicking the arrows on the left and right respectively.

The Backup table in the middle of the window shows information about the icon (backup) that is selected from the timeline view. Click an icon to view the details of the specific backup in the Backup table. The Backup table lists the details of each backup image that is associated with the backup. It shows several details like backup time, policy name, policy type, backup type etc. Once you select the specific backup image that you want to restore from the Backup table, the copies that are associated with the backup image are displayed in another table at the bottom. The Copies of Selected Backup table at the bottom shows information about the copies that are associated with the selected backup image. By default, the primary copy is selected. You can select a different copy for restore and click Add to Restore Cart to add this to the restore cart.

---

**Note:** A multiple disk, tape, or snapshot backup may include many backup images.

---

### Select Files or Directories > Browse options

This view is displayed when you select **Select Files or Directories > Browse**. The **Select Files or Directories > Browse** view allows you to select a client and then browse and select the backed up files and directories on the client for restore. You can browse the contents of only one client at a given time.

You first need to select the client from the Select Client section. The following options are displayed in the Select Client section:

View

All the views that are shown in the OpsCenter console are displayed in the drop-down list. Select a view from the drop-down list.

You may select a view that is of Client-type or primary server type.

Only the following views are displayed in the **View** drop-down list:

- Views that you have access to
- Client type or Primary Server type views

If you select a view of type Primary Server, all NetBackup primary servers that are added to the view are displayed in the **Primary Server** drop-down list. If you select a client-type view, the **Primary Server** drop-down list is disabled.

## Primary Server

Select the primary server that is associated with the client. NetBackup primary servers that are added to the OpsCenter console are displayed.

The **Primary Server** drop-down list is disabled in the following scenario:

- If you select a client-type view from the **View** drop-down list
- If you have access to client-type views only

## Client

Only protected clients or clients that have backups are displayed. Select the client that contains the protected files and directories.

Specify the client whose backup information you want to browse. If you remember the client name, type the client name in the **Client** text box. Once you start typing the client name like *a1*, protected clients that begin with these characters automatically appear beneath the drop-down list (auto-complete field). Select the client name when it appears.

**Note:** Only those clients on which files and directories are backed up (or protected clients) are displayed when you type in a client name or browse for a client. Clients that do not have any backups are not displayed.

**Note:** In addition, only those clients are displayed for which the user has been granted access through a view.

If you do not remember any client names or simply want to browse through the clients, click the **Browse and select client** link and select a list of protected clients that are associated with a primary server or a client-type view.

See ["Browse Client dialog box"](#) on page 432.

Once you select a client, you can see a two-pane view. The two-pane view shows the backed up client directories in the left pane and content of the selected directory in the right pane (like Windows Explorer). The backed up files and directories that are displayed is based on the timeframe that you select. The most recent backup



in the specified timeframe is shown on the top by default. This is also similar to the Java GUI or the BAR GUI browse capability. From this view, you can select one or more files or directories for restore.

The following properties are displayed when you select **Select Files or Directories > Browse**:

|                                |                                                                                                                                                                                                                                                                               |
|--------------------------------|-------------------------------------------------------------------------------------------------------------------------------------------------------------------------------------------------------------------------------------------------------------------------------|
| Change Client link             | The Change Client link lets you select a different client and allows you to browse the protected files and directories on a different client. Note that you can browse the contents of one client at a time.                                                                  |
| Directory Structure            | The Directory structure shows the backed up directories on the selected client in the selected timeframe. The directory (folder) name may have a + sign next to it. This indicates that the directory has sub-directories. Expand the directories to view the subdirectories. |
| Contents of selected directory | Click a directory from the left pane. The contents of the selected directory are displayed in this pane.                                                                                                                                                                      |

The following details are displayed in the right pane that shows the contents of the selected directory:

|                     |                                                                                                                                                                                                                                                                                                                                                                          |
|---------------------|--------------------------------------------------------------------------------------------------------------------------------------------------------------------------------------------------------------------------------------------------------------------------------------------------------------------------------------------------------------------------|
| File/Directory Name | <p>Names of the files and directories that are a part of the selected directory in the left-pane are displayed. Select the files or sub-directories that you want to restore.</p> <p>If you want to restore the selected files and directories now, click <b>Restore now</b>. To restore the selected files and directories later, click <b>Add to Restore Cart</b>.</p> |
| Backup Time         | This is the most recent date and time when the file was last backed up.                                                                                                                                                                                                                                                                                                  |
| Modified Time       | Date and time when the backup was last modified.                                                                                                                                                                                                                                                                                                                         |
| Size                | Size of the backed up file or directory in bytes (B).                                                                                                                                                                                                                                                                                                                    |

## Backup History

This link shows the backup timeline window for a specific file or directory.

A file or directory may have been backed up multiple times in the past. You may want to restore a previous copy.

In addition, you may have multiple copies for a specific backup. The primary copy is selected by default. You may want to restore a copy other than the primary copy.

Click the link if you want to restore a previous backup and also specify a copy other than the primary copy.

See [“Backup Timeline Window”](#) on page 437.

Click **Preview Media** to view the media required for the restore operation and to determine the availability of the required media. This helps you to know if the tape required for restore is in the library or not. If the selected backups are all on disk, this option is not applicable. The **Preview Media** dialog box displays details like Media ID, volume group, and if the media is in library.

## Browsing for files and directories on a client

You can also browse the protected files and directories on a client. The view allows you to select the client to be browsed and allows you to specify a timeframe for backup selection. You can select only one client at a time. The two pane browse view shows the backed up client directories in the left pane and content of the selected directory in the right pane. The most recent backup in the specified date range is shown by default.

Use the following procedure to browse for files and directories for restore.

### To browse for files and directories for restore

- 1 In the OpsCenter console, click **Manage > Restore**.
- 2 Click **Restore Files and Directories** under **Files and Directories**.
- 3 Select **Select files or directories > Browse**.
- 4 Select a timeframe that you want to search. The default timeframe that is selected is **Month**.  
See [“About timeframe selection”](#) on page 422.
- 5 Select a view from the **Views** drop-down list.
- 6 Select a primary server from the **Select Primary Server** drop-down list.

- 7 Type a client name in the **Client** box. When you start typing a client name, a list of client names that start with the characters that you entered is displayed. Select a client from this list and then click **Select Client**.

You can also click **Browse and select clients** and then browse to select a client. You can browse and select only one client at a time.

The directory structure of the selected client and the contents of the directory are displayed in two panes. From this view, you can browse and select the specific files and directories that you want to restore.

- 8 Click **Restore now** to start the restore process.

Click **Add to Restore Cart** if you want to add the selected files and directories to the Restore Cart and restore at a later time.

See [“Restore Cart”](#) on page 443.

Click **Preview Media** to view the media required for the restore operation and to determine the availability of the required media. If the selected backups are all on disk, this option is not applicable. The Preview Media dialog box displays details like Media ID, volume group, and if the media is in library.

- 9 In the Restore Options panel, select the restore options for each individual client.

See [“Restore Options panel”](#) on page 445.

Click **Next**.

- 10 In the Summary panel, click **Restore** to restore all the files or directories.

See [“Summary panel”](#) on page 451.

## Restore Cart

The files shown in the Search and Browse subtabs, can be added to a Restore Cart. The Restore Cart allows you to view file selections from multiple search and browse operations and restore them at a later point in time. You may choose to restore all the file or directory selections in one go. The Restore Cart selection persists for each user across different OpsCenter sessions. Once a file belonging to the Restore Cart is sent for restore, it is automatically removed from the Cart for the specific user.

Click **Preview Media** to view the media required for the restore operation and to determine the availability of the required media. This helps you to know if the tape required for restore is in the library or not. This option only applies to tape backups. If the selected backups are on disk, this option is not applicable. The Preview Media dialog box displays details like Media ID, volume group, and if the media is in library.

You can also email, export, or restore from the Restore Cart.

See [“Performing operations on the Restore Cart”](#) on page 444.

## Performing operations on the Restore Cart

You can perform several operations on the files and directories in the Restore Cart. You can email or export the contents of the Restore Cart. You can also restore or remove files from the Restore Cart.

Use the following procedures for performing specific Restore Cart operations.

### To export the Restore Cart

- 1 In the OpsCenter console, click **Manage > Restore**.
- 2 Click **Restore Files and Directories** under **Files and Directories**.
- 3 Click **Restore Cart**.
- 4 On the top-right corner of the Restore Cart table, click the **Export Report** icon (in green).
- 5 Select the file format in which you want to export the contents of the Restore Cart such as PDF, CSV, TSV, or HTML and click **OK**.
- 6 Click **Open** or **Save** to open or save the file on your system.

### To email the Restore Cart

- 1 In the OpsCenter console, click **Manage > Restore**.
- 2 Click **Restore Files and Directories** under **Files and Directories**.
- 3 Click **Restore Cart**.
- 4 In the Content pane at the right-hand side, click the **Email Report** icon. The Email Report pop-up screen opens.
- 5 On the Email Report pop-up screen, select the file format, such as PDF, CSV, TSV, or HTML.
- 6 Enter email IDs in To, Cc, and Bcc text boxes, to which you want to send emails. Alternatively, you can add existing email recipients.
- 7 Enter the subject of the email.
- 8 Enter the message that may be a short description regarding the report data that you want to email.
- 9 Click **OK**.

### To restore the files or directories from the Restore Cart

- 1 In the OpsCenter console, click **Manage > Restore**.
- 2 Click **Restore Files and Directories** under **Files and Directories**.
- 3 Click **Restore Cart**.

- 4 Select one or more files or directories that you want to restore.
- 5 Click **Restore Now**. When you click Restore now, the selected file or directories are automatically removed from the Restore Cart.
- 6 In the Restore Options panel, select the restore options for each individual client.  
 See [“Restore Options panel”](#) on page 445.  
 Click **Next**.
- 7 In the Summary panel, click **Restore** to restore all the files or directories.  
 See [“Summary panel”](#) on page 451.

#### **To remove files or directories from the Restore Cart**

- 1 In the OpsCenter console, click **Manage > Restore**.
- 2 Click **Restore Files and Directories** under **Files and Directories**.
- 3 Click **Restore Cart**.
- 4 Select one or more files or directories that you want to remove from the Restore Cart.
- 5 Click **Remove from cart**.

#### **Restore Options panel**

You can specify restore options for the files and directories that you selected like destination client and paths, overwrite options etc. This panel allows you to specify the restore options for each source client from which a file or directory has been selected to be restored.

Select individual clients on the left side and specify the restore options for each client.

You can specify the following restore options for a client:

Specify destination (where to restore selected files/directories)

|                                                                                                                                        |                                                                                                                                                                                                                                                                                                                                                                                                                                                                                                                                                                                                    |
|----------------------------------------------------------------------------------------------------------------------------------------|----------------------------------------------------------------------------------------------------------------------------------------------------------------------------------------------------------------------------------------------------------------------------------------------------------------------------------------------------------------------------------------------------------------------------------------------------------------------------------------------------------------------------------------------------------------------------------------------------|
| Restore all files/directories to their original file path location on the source client                                                | <p>This option is the default. Select this option to restore the selected files and directories to the same location from where they were backed up.</p> <p>This option works best when you restore from archived backups, since the backed up files are deleted from their original location after successful backup.</p> <p>If the original location contains items with the same names, the restore operation (by default) does not replace or overwrite those items.</p>                                                                                                                       |
| Restore all files or directories to alternate file path location (maintaining existing structure) on source client or alternate client | <p>Select this option to restore all selected files and directories to a different location from where they were backed up. You may choose to restore at a different location on the same client or may choose to restore on a different client. Note that a different destination client can only be a client that is associated with the same primary server. You cannot restore to a client that is associated with a different primary server.</p> <p>In the Destination field, enter the path for the new destination. You can also click <b>Browse</b> to locate the destination client.</p> |

Restore all files or directories to individually specified path and destination client

Restore individual directories and files to different locations and file paths and with different names.

When you select this option, a table appears that lists the source files, and default values for destination client and path, and the destination file name. You can edit most columns of this table (except the Source File Name) and specify the destination client, file path, and the destination file name. Click on each cell under these columns and select **Edit**. Enter the appropriate values and click **OK**.

Click the **Saved Table Edited Info** icon to save your edits in the table. This icon is located on the top-right corner of the table.

**Note:** A destination client can only be a client that is associated with the same primary server. You cannot restore to a client that is associated with a different primary server.

Overwrite and access control options

Overwrite the file that exists at the destination

By default, this option is not selected to avoid overwriting a current file. Select this option to replace a file with the same name in the destination directory with the file you want to restore.

Restore the file using a temporary file name (Windows clients only)

Restore the file using a different name than before.

Do not restore the file at all

By default, this option is selected to prevent the restore operation from overwriting a file with the same name in the destination folder.

For example, if your destination choice is set to Restore all files/directories to their original location, marked files with the same names are not restored. If you deselect this option and your destination choice is set to Restore everything to its original location, files in the destination folder with the same names are overwritten.

To avoid overwriting current files, you must do one of the following:

- Select **Restore the file with different file name**
- Select a different restore destination



Restore without access control (Windows clients only)

By default, files are restored with the same access control attributes that existed at the time of their backup.

On Windows systems, be aware of the following if the access control attributes of a file have changed since the backup:

- A user that was granted access to the file after the backup does not have access to the file after the restore.
- A user with previous access to the backed up file retains access to the file after the restore.

Select this option to restore files without the original access control attributes.

This option is available only when the following conditions exist:

- You are logged on as the system administrator.
- The Operating System of the client computer is Windows Vista or Windows Windows 7.
- NetBackup server software is installed on the computer where the client software is running.
- The NetBackup primary server, media server, and client are all at the same release level (software version).

Other options

## Rename hard links

This option applies to UNIX and Linux systems only.

By default, hard link path names are restored exactly as they exist in the backup.

Select this option to rename the hard link path names, if any exist.

It is recommended that you select this option in the following situation:

- You restore system files to an alternate disk and not to the current system disk.
- You use the alternate disk as the system disk with the original file paths.

In this situation, it is recommended that you select **Rename hard links**. Then, make sure that **Rename soft links** is not selected so that you can use the alternate disk and still have the correct file paths.

## Rename soft links

This option applies to UNIX and Linux systems only.

By default, soft (symbolic) link path names are restored exactly as they exist in the backup.

Select this option to rename the soft link path names, if any exist.

It is recommended that you do not select this option if you rename hard links.

## Restore without crossing mount point

This option applies to UNIX and Linux systems only.

By default, all file systems that are mounted in the selected directories are restored.

Select this option to restore the selected directories without restoring all file systems that are mounted in those directories.

**Note:** Mount points inside a backup image are always restored whether or not this option is selected.

|                           |                                                                                                                                                                                                                  |
|---------------------------|------------------------------------------------------------------------------------------------------------------------------------------------------------------------------------------------------------------|
| Override default priority | You can change the priority of this restore by selecting Override default priority, and then set a priority number. The default is 90000. The available range is 0 to 99999. Higher numbers are higher priority. |
|---------------------------|------------------------------------------------------------------------------------------------------------------------------------------------------------------------------------------------------------------|

Summary panel

The Summary panel shows the list of selected files and directories that have been selected for restore. It also shows details like the current location of these files and directories and where they will be restored.

The Summary page shows a table with the following columns:

|                       |                                                                                                                                                                                                             |
|-----------------------|-------------------------------------------------------------------------------------------------------------------------------------------------------------------------------------------------------------|
| Source File Name      | This column lists the files or directories that have been selected for restore.                                                                                                                             |
| Source File Path      | This column lists the current location of the file or directory.                                                                                                                                            |
| Source Client         | This column lists the client that contains the source file.                                                                                                                                                 |
| Destination File Path | This column lists the location that you specified for restoring the file or directory.                                                                                                                      |
| Destination Client    | This column lists the name of the destination client where you want to restore the file or directory. Based on your selections, the destination client may be the same or different from the source client. |

Click **Preview Media** to view the media required for the restore operation and to determine the availability of the required media. This helps you to know if the tape required for restore is in the library or not. This option only applies to tape backups. If the selected backups are on disk, this option is not applicable. The Preview Media dialog box displays details like Media ID, volume group, and if the media is in library.

Removing files or directories from the Summary panel

You can remove files or directories from the Summary panel. Use the following procedure to remove files or directories that you do not want to restore.

To remove files or directories from the Summary panel

- 1 On the Summary panel, select one or more files or directories that you want to remove.
- 2 Click **Remove files or directories**.

### File or Directory Restore Launch Status dialog box options

The following options are displayed on the File or Directory Restore Launch Status dialog box:

|                     |                                                                                          |
|---------------------|------------------------------------------------------------------------------------------|
| Job ID              | Job ID of the restore job                                                                |
| Primary Server Name | Name of the primary server that is associated with the client on which the file resides. |
| Client Name         | Name of the source client                                                                |

### Restoring files or directories from the Summary panel

Use the following procedure to restore files or directories.

#### To restore files or directories from the Summary panel

- 1 The Summary panel shows the selected files or directories that you want to restore.

Click **Restore** to restore all the files and directories that are displayed.

---

**Note:** If you want to restore only specific files and directories and not all the files and directories that are displayed, click **Remove files or directories** to remove files or directories that you do not want to restore.

---

- 2 The corresponding restore job(s) are triggered. The **File/Directory Restore Launch Status** dialog is displayed. This dialog box shows basic job details for the jobs triggered. It also shows a link to access these jobs. Click the link to go to the **Monitor > Jobs** view and look for the specific Job ID.

See [“File or Directory Restore Launch Status dialog box options”](#) on page 452.

## About managing NetBackup Hosts

This view is displayed when you select Manage>Hosts. This view displays detailed information for OpsCenter audit reports. for the current Primary server selection.

### Managing audit trails settings

You can manage the settings to enable the auditing for the selected primary server through OpsCenter. You must have Admin privileges to configure the audit settings.

### To enable the Audit trail logging

- 1 Log on to OpsCenter server host with administrator privileges.
- 2 Click **Manage** and click **Hosts**.
- 3 From the **Primary Server** tab, select the required primary server and click **Edit Audit Settings**.

Select the **Enable audit trail logging with NetBackup Environment** check box to enable the audit logging process.

---

**Note:** If audit logging is initiated in NetBackup, the **Enable audit trail logging with NetBackup Environment** check box appears as selected. You can disable audit logging by clearing this check box.

---

- 4 Under **Retention period**, select the **Always retain all audit trail logs** option to retain the logs forever. To retain logs for a specific period of time, enter the value in the **Retain audit logs for days** text box. By default, the retention period is set to 90 days.
- 5 Click **Save** to save the settings.

## About managing NetBackup Deployment Analysis

This view is displayed when you select Manage > NetBackup Licensing. This view lets you run OpsCenter traditional licensing and capacity licensing reports for all or selected primary servers.

Only Administrators or Security Administrators can access Manage > NetBackup Licensing. The NetBackup Licensing subtab is not visible to any other user role.

In OpsCenter the usage reporting tool used to run traditional and capacity licensing reports is `nbdeployutil`.

### About the traditional license report

The traditional licensing report is helpful if you use the traditional NetBackup licensing model. The traditional NetBackup licensing model is based on the number of NetBackup clients, servers, and options in use. As per this model, you purchase licenses based on the number of NetBackup clients, servers, and options on which you want to run NetBackup. As you deploy additional NetBackup clients or servers or attach additional tape drives or storage to NetBackup, you must license additional copies of the appropriate NetBackup product.

NetBackup Server, Client, and Agent offerings are charged on the basis of their hardware tier. Tape options are charged on a per drive basis. AdvancedDisk options are charged on a per terabyte basis.

The traditional licensing report is generated in the form of an Excel sheet. Basically OpsCenter invokes the `nbdeployutil` executable on the primary server to collect the required data. OpsCenter invokes the `nbdeployutil` executable (bundled with OpsCenter) to analyze the collected data.

More information about the usage reporting tool is available in the *NetBackup Administrator's Guide, Volume II*.

The traditional license report provides details about your utilization of the NetBackup components. The report lists all the NetBackup components and the associated tier for each component. The traditional licensing report also provides detailed information about each primary server, clients, tapes, capacity etc.

The traditional license report is a Microsoft Excel spreadsheet with seven tabs:

- **Summary**

This tab shows the final details about primary servers, media servers, and clients. This tab lists the source data for generating the report. The number of media servers and the number of clients is provided, as well as capacity information.

- **Hosts**

This tab provides a listing of host names, along with associated computer information. The associated information includes information such as: platform, computer type, database software installed, SAN media server, and NDMP.

- **NDMP**

This tab shows the computers that the utility determined are NDMP servers and the corresponding tier number of the client. When you reconcile the report, you need to address the clients that are found on this tab.

- **Virtual Servers**

This tab shows the number of virtual servers or virtual hosts detected in the environment.

- **Drives**

This tab details the type of drives as well as the host or the library where the drive resides. The tab provides the host names that are associated with each drive as well as information about virtual tape libraries, shared drives, and vaulted drives.

- **Interpreting the results**

This tab provides a general overview of how to reconcile the information in the report with your actual environment.

- **Disclaimer**

This tab shows text explaining the limits of the report's calculations and proper use of the data. For example, the figures should not be used to audit compliance.

Much of the report information does not affect the final values on the **Summary** tab. This information is useful for having a better understanding of your environment.

More information about the traditional licensing report is available in the *NetBackup Administrator's Guide, Volume II*.

## Prerequisites and data collection for a traditional licensing report

Consider the following prerequisites before running the traditional licensing report:

- You must enable traditional license deployment data collection for the primary server. The NetBackup user name and password is a must for the user to access a remote NetBackup primary server (a primary server is remote if it is not installed on the OpsCenter Server).
- Only Administrators or Security Administrators can access **Manage > NetBackup Licensing** subtab and hence run this report.
- At any point of time, only a single user is allowed to generate the traditional licensing report.

Once a traditional licensing report is generated successfully, the last report is overwritten.

## Traditional Licensing page

The traditional licensing page displays the last successfully created traditional license report (if applicable) and also lets you create a new traditional licensing report.

## Create Traditional Licensing Report Wizard

The Create Traditional Licensing Report Wizard consists of the following panels:

- Data Collection
- Export or Email Report Options

The Data Collection panel shows the following options:

Collect data and run report for all configured primary servers

Select this option if you want to run the traditional license report for all the primary servers that are configured on the OpsCenter console.

When you select this option, the panel shows the number of configured primary servers. This is the number of primary servers that are currently added to the OpsCenter console.

The panel also displays the number and details of primary servers for which the prerequisite status is Incomplete (or not successful) in a table. The table only shows those primary servers that did not pass the prerequisite check.

Click the link under the **Prerequisite Status** column to know and troubleshoot the issue. Note that the primary servers for which the **Prerequisite Status** is **Incomplete** are not included in the traditional licensing report.

Collect data and run report for specific primary servers

Select this option if you want to run the traditional license report for only specific primary servers.

When you select this option, you can view a table underneath that shows the available primary servers by default. From the list of available primary servers, you can select the primary servers for which you want to run the traditional licensing report. You must select at least one primary server.

Once you select the primary servers from the list of available primary servers, click **Selected Primary Servers** tab to view details for the selected primary servers.

A table in the middle of the Data Collection panel displays the following columns:

Primary Server:

This column displays the name of primary servers for which the report is generated.

If you select **Collect data and run report for all configured primary servers**, this column displays only those primary servers for which the prerequisite status is incomplete.



|                                            |                                                                                                                                                                                                                                                                                                                                                                                                                                                                                                                                                                                                                                                                                                                                                                                                                                                                                                                                                         |
|--------------------------------------------|---------------------------------------------------------------------------------------------------------------------------------------------------------------------------------------------------------------------------------------------------------------------------------------------------------------------------------------------------------------------------------------------------------------------------------------------------------------------------------------------------------------------------------------------------------------------------------------------------------------------------------------------------------------------------------------------------------------------------------------------------------------------------------------------------------------------------------------------------------------------------------------------------------------------------------------------------------|
| <b>Licensing Data Collection Status</b>    | This column displays the status of traditional licensing data collection for the specific primary server.                                                                                                                                                                                                                                                                                                                                                                                                                                                                                                                                                                                                                                                                                                                                                                                                                                               |
| <b>Last Licensing Data Collection Date</b> | This column displays the date and time when the last licensing data was collected. The column shows a blank when the data collection fails.                                                                                                                                                                                                                                                                                                                                                                                                                                                                                                                                                                                                                                                                                                                                                                                                             |
| <b>Exceptions</b>                          | This column displays the reason for data collection failure.                                                                                                                                                                                                                                                                                                                                                                                                                                                                                                                                                                                                                                                                                                                                                                                                                                                                                            |
| <b>Prerequisites Status</b>                | <p>This column displays a link named <code>Incomplete</code> when one or more of the prerequisites are not met. Click the link to know the details about the prerequisites that need to be completed for each primary server. When the prerequisite check is successful, a green checkmark appears in this column.</p> <p>The following prerequisites are checked for each primary server:</p> <ul style="list-style-type: none"> <li>■ Is data collection configured?</li> <li>■ Is the <b>Enable Traditional License Deployment Data Collection</b> option checked?</li> <li>■ Did you enter a user name or password to access the primary server?</li> </ul> <p>Besides the prerequisites that are listed above, there are other prerequisites that must be satisfied. More information about all the prerequisites is available.</p> <p>See <a href="#">“Prerequisites and data collection for a traditional licensing report”</a> on page 455.</p> |

In the **Export or Email Report Options** panel, you must specify email recipients and optionally can choose to export the report. It is mandatory that you email the report so that you have the report for future reference.

The Export or Email Report Options panel displays the following options:

|                              |                                                                                                                           |
|------------------------------|---------------------------------------------------------------------------------------------------------------------------|
| <b>To, CC, or BCC fields</b> | Enter the recipients email address in these fields. The recipients receive emails when the report generation is complete. |
| <b>Subject</b>               | This field displays the default text Traditional Licensing Report. You can change the subject line if required.           |
| <b>Message</b>               | Enter a message in this field.                                                                                            |

**Export report** Select this option to export report to *INSTALL\_PATH\server\export\NDAReportExport* directory on Windows and *INSTALL\_PATH\SYMCOpsCenterServer/export/NDAReportExport* directory on UNIX.

You can change the export location from **Settings > Configuration > Report Export Location**.

## Generating a Traditional Licensing report

The Traditional Licensing report is generated in the form of an Excel sheet. This report can be emailed or exported in the XLS format to the required email address or location.

### To generate a Traditional Licensing report

- 1 Before running a traditional licensing report, review the prerequisites in the following topic.  
  
See [“Prerequisites and data collection for a traditional licensing report”](#) on page 455.
- 2 In the OpsCenter console, click **Manage > NetBackup Licensing**.
- 3 The **Traditional Licensing** page contains details about the previously created report, log file, and data collection. You can view the previously generated report by clicking **Download**. A calculation log file is also created when the traditional license report is generated. You can view the calculation log file by clicking the **View Log** link.
- 4 Click **New Report** to generate a new report. The **Create Traditional Licensing Report** wizard is displayed.
- 5 Select the **Collect data and run report for all configured primary servers** to generate a report for all the primary servers.  
  
Select the **Collect data and run report for specific primary servers** to generate a report for specific primary servers. Select the required primary servers from the **Available Primary Servers** tab. The primary servers that you select are displayed in the **Selected Primary Servers** tab.
- 6 Click **Next**.
- 7 In the **Report Options** panel, enter the recipients email address in the **To** and **CC** fields. The **Subject** field displays the default text Traditional Licensing Report, you can change the subject line if required.
- 8 Enter a message in the **Message** field.

- 9 To export the report to the required location, select the **Export report (XLS format)** check box. You can change the export location path from **Settings > Configuration > Report Export Location**.

See [“Setting report export location in OpsCenter”](#) on page 203.

- 10 Click **Finish** to initiate the report creation. A message to show that report creation is in progress is flashed.

When report generation is complete, you can open the .xls file or save the file for later viewing.

---

**Note:** Re-running the report when report generation is in progress is not possible as it displays errors in the report. It is advisable to wait till the report is generated.

---

## Traditional Licensing report and log file locations

The traditional licensing reports are located at the following locations:

- The final report is located at `INSTALL_PATH\server\fsdb\nda\report` on Windows or `INSTALL_PATH/SYMCOpsCenterServer/fsdb/nda/report` on UNIX.
- The last successful backed up report is located at `INSTALL_PATH\server\fsdb\nda\backup` on Windows or `INSTALL_PATH/SYMCOpsCenterServer/fsdb/nda/backup` on UNIX.

The following log files are generated when you run the traditional licensing report:

NdaReportManager\*.log

This log file contains the output of the usage reporting tool. This file is located in `INSTALL_PATH\server\logs` on Windows and `INSTALL_PATH/SYMCOpsCenterServer/logs` on UNIX.

\*148\*.log

This log file contains the OpsCenter logs for traditional licensing report. This file is located in `INSTALL_PATH\server\logs` on Windows and `INSTALL_PATH/SYMCOpsCenterServer/logs` on UNIX.

Calculation log file (`log_timestamp.log`) You can validate the data in the traditional licensing report using the calculation log file. The calculation log files contain the logs for report generation which can be used to check the authenticity of the final report.

This file is located in  
`INSTALL_PATH\server\fsdb\nda\logs` on Windows and  
`INSTALL_PATH/SYMCOpsCenterServer/fsdb/nda/logs` on UNIX.

## Possible Traditional License report issues

The Traditional Licensing report requires a user to enable primary servers to generate the correct report. When the primary server is not enabled, the report is not generated and shows errors. Another cause of errors when a report is not generated is the network connectivity issue. Make sure that you have network connectivity.

Always review the list of prerequisites before running a traditional license report.

See [“Prerequisites and data collection for a traditional licensing report”](#) on page 455.

[Table 9-19](#) describes the possible Traditional License report issues and their solution.

**Table 9-19** Traditional License report issues, causes, and solution

| Error and cause                                                                                         | Solution                                                                                                                                                                                                                                                                                               |
|---------------------------------------------------------------------------------------------------------|--------------------------------------------------------------------------------------------------------------------------------------------------------------------------------------------------------------------------------------------------------------------------------------------------------|
| Primary server not connected or it might be disabled<br><br>Primary server is not connected or disabled | Confirm that the primary server is connected.                                                                                                                                                                                                                                                          |
| Unable to log in into NetBackup Primary server. Login credentials might be incorrect.                   | You must always enter the user name and password to access a remote NetBackup primary server. If the credentials are not present, you must re-enter them.<br><br>You can re-enter credentials while adding or editing a primary server by clicking <b>Settings &gt; Configuration &gt; NetBackup</b> . |

## Capacity License report

A Capacity Licensing report gives a summary of the amount of data that is protected.

The report gives capacity totals for each client, thus making it easier to verify capacity totals for each client. The report displays totals on the basis of the number of policies and subtotals for each capacity tier. A log file is also created, which gives information about how the totals are calculated.

The capacity licensing report is generated in the form of an Excel spreadsheet. OpsCenter invokes the usage reporting executable on the primary server to collect the required data and then analyze it. More information about usage reporting tool is available in the NetBackup Administrator's Guide, Volume II.

The report is generated in the form of an Excel sheet. The report contains information about capacity totals backed up for each client. The report displays details such as number of policies per client and their name and the total kilobytes backed up. The report also gives information about the terabytes stored on:

- BasicDisk
- Physical Tape
- OpenStorage
- Visual Tape Library
- Flexible Disk
- Enterprise Disk Subtotal
- NDMP
- NASSnapVault

Using the details of the Capacity Licensing report you can compare the actual amount of data that is backed up with the licensed amount. You can thus ensure that the data that is backed up is within the permitted license amount. The report displays the amount of data with the licensed amount for the Capacity Totals for Enterprise Disk.

See [“Data compilation for the Capacity License report”](#) on page 461.

See [“Possible Capacity License report issues”](#) on page 464.

## Data compilation for the Capacity License report

Capacity Licensing is a way of determining the total terabytes of data NetBackup protects. The data can either be on the clients or the devices where the software is installed. The data can also be on the software that is used to provide the backup functionality.

## About determining the capacity licensing

The `bpimagelist` command is used to obtain image and fragment information for all backups for the past 90 days. The NetBackup Deployment Analyzer examines the image headers in the NetBackup catalog to determine the amount of data that NetBackup protects.

The data is measured in terabytes. The final total is the sum of terabytes for each client and policy combination that the analyzer examines. The Deployment Analyzer calculates the total data that needs to be protected. The analyzer uses the size of the last full backup for the last 90 days.

A day is defined as the 24 hour period from midnight to midnight. The analyzer sums all backups that started within that period. For some policy types, the analyzer considers the day with the largest total volume of protected data as an estimate of the approximate size of active data under protection for the client and policy.

## Generating a Capacity Licensing report

The Capacity Licensing report is generated in the form of an Excel sheet. This report can be emailed or exported in the XLS format to the required email address or location.

### To generate a Capacity Licensing report

- 1 In the OpsCenter console, click **Manage > NetBackup Licensing**. The **Capacity Licensing** page is displayed.
- 2 The **Capacity Licensing** page contains details about the previously created report, log file, and data collection. You can view the previously generated report with the available link under the **Last Successful Report Date** header. A log file is generated when the Capacity License report is generated. You can view the log file with the **View Log** link.  
See [“About the Capacity Licensing page”](#) on page 463.
- 3 Click **New Report** to generate a new report. The **Create Capacity Licensing Report** page is displayed.
- 4 Select the **Collect data and run report on all Primary Servers** option to generate a report for all the primary servers.  
Select the **Collect data and run report on specific Primary Servers** option to generate a report for only the required primary servers. Select the required primary servers from the list.
- 5 Click **Next**. The Report Options page is displayed.

- 6 Enter the recipients email address in the **To** and **CC** fields. The **Subject** field displays the default text Capacity Licensing Report, you can change the subject line if required.
- 7 Enter a message in the **Message** field.
- 8 To export the report to the required location, select the **Export report (XLS format)** check box. You can change the export location path from the **Settings > Configuration > Report Export Location** tab.

See [“Setting report export location in OpsCenter”](#) on page 203.

- 9 Select **Run Report** to initiate the data collection. A message is displayed to show that report generation has started is flashed.

When report generation is complete, you can open the .xls file or save the file for later viewing.

---

**Note:** Re-running the report when report generation is in progress is not possible as it displays errors in the report. It is recommended that you wait till the report is generated.

---

See [“Data compilation for the Capacity License report”](#) on page 461.

See [“About the Capacity Licensing page”](#) on page 463.

## About the Capacity Licensing page

The Capacity Licensing page contains information about the Capacity License report and the data collection status. The report section contains details about the report in the form of a table. The headers are:

- **Last Successful Report Date:** Displays a link to the previously generated report. The link itself contains information about the date and time of the last successful report.
- **Status:** Displays the report status as the name suggests. The status shows as **Failed** when the report is not generated.
- **Exceptions:** Displays the reasons for the report generation failure. An example exception detail message can be: Data collection failed for selected primary servers. If the report generation is successful, this column shows a blank.
- **Last Successful Report Log:** Displays a link to the log file that is generated when the report is generated. The log file is very useful in analyzing the Capacity Licensing report. If the report generation fails, this column shows a blank.

The **Capacity Licensing** page also contains details about data collection in the form of a table. The headers are:

- **Primary Server:** Displays the list of primary servers for which the report is generated. If you select the **Collect data and run report on specific Primary Servers** option, then the column displays only those primary servers that you select.
- **Data Collection Status:** Displays the status of data collection.
- **Last Licensing Data Collection Date:** Displays the date and time when the last licensing data is collected. The column shows a blank when data collection fails.
- **Exceptions:** Displays the reason for data collection failure.
- **Prerequisites Status:** Displays a link when the prerequisites have not been completed. Click the link to know the details about the prerequisites that need to be completed. Prerequisites can be, an agent not configured, or data status collection is not enabled for a primary server.

### Final location of the Capacity Licensing reports and logs

The reports and log files are located at the following locations:

- The final report is located at `SERVER_INSTALL_DIR/fsdb/fetb/report`.
- The log file is located at `SERVER_INSTALL_DIR/fsdb/fetb/log`.
- The last successful backup report is located at `SERVER_INSTALL_DIR/fsdb/fetb/backup`.
- The output of `bpimagelist` for each server is located at `SERVER_INSTALL_DIR/fsdb/fetb/data`.

## Possible Capacity License report issues

The Capacity Licensing report requires a user to enable primary servers and configure agents to generate the correct report. When the primary server is not enabled or when the agents are not configured, the report is not generated and shows errors. Another cause of errors when a report is not generated is the network connectivity issue. Make sure that you have network connectivity.

[Table 9-20](#) describes the possible Capacity License report issues and their solution.

**Table 9-20** Capacity License report issues, causes, and solution

| Error and cause                                         | Solution                                      |
|---------------------------------------------------------|-----------------------------------------------|
| Primary server is not connected or it might be disabled | Confirm that the primary server is connected. |
| Primary server is not connected or disabled             |                                               |



**Table 9-20** Capacity License report issues, causes, and solution (*continued*)

| Error and cause                                                                       | Solution                                                                                                                                                                                                                                                                                                     |
|---------------------------------------------------------------------------------------|--------------------------------------------------------------------------------------------------------------------------------------------------------------------------------------------------------------------------------------------------------------------------------------------------------------|
| Unable to log in into NetBackup Primary server. Login credentials might be incorrect. | <p>You must always enter the user name and password to access a remote NetBackup primary server. If the credentials are not present, you must re-enter them.</p> <p>You can re-enter credentials while adding or editing a primary server by clicking <b>Settings &gt; Configuration &gt; NetBackup</b>.</p> |

See [“Generating a Capacity Licensing report”](#) on page 462.

# Supporting Replication Director in OpsCenter

This chapter includes the following topics:

- [About monitoring Replication Director from OpsCenter](#)
- [About the Open Storage alert condition](#)
- [How the events are generated](#)
- [Adding an alert policy](#)
- [About monitoring replication jobs](#)
- [Disk pool monitoring](#)
- [Storage lifecycle policy reporting](#)
- [Reporting on storage units, storage unit groups, and storage lifecycle policies](#)

## About monitoring Replication Director from OpsCenter

OpsCenter lets you monitor, alert, and report on the Replication Director functionality in NetBackup. The following sections provide an overview of the changes that have been made in OpsCenter with regards to the Replication Director functionality.

## About the Open Storage alert condition

A new event-based alert condition named **Open Storage** has been added under the Device alert category in OpsCenter. For event-based alert conditions like **Open**

**Storage**, OpsCenter retrieves data from NetBackup based on notifications from NBSL.

An OpenStorage alert is generated when specific events occur in the storage server (in this case NetApp DataFabric Manager server). When you configure an alert policy based on the **Open Storage** alert condition, you can receive alerts for the NetApp (NTAP) events in OpsCenter.

[Table 10-1](#) lists the NTAP events that OpsCenter supports.

**Table 10-1** NTAP events supported by OpsCenter

| General Category              | Event Type                                                                                                                                                                                                                                                  |
|-------------------------------|-------------------------------------------------------------------------------------------------------------------------------------------------------------------------------------------------------------------------------------------------------------|
| Space Management and Alerting | Threshold alarms or Volume Almost Full (DataFabric Manager (DFM) generated). If the particular volume crosses the high water mark, then DFM generates this event.                                                                                           |
| Unprotected Data              | Unprotected Data is a custom event generated by NetApp NetBackup plug-in when resource pool has some volumes that are configured but are not protected. The event generation occurs where there is an auto-discovery of unprotected NAS file services data. |

NBSL passes these NTAP events from NetApp devices to OpsCenter. Depending on the alert policy configuration, OpsCenter filters these events based on storage server, severity, and message filter values and raises the alert. The raised alert can be configured to be sent as an email or SNMP trap.

You can clear the **Open Storage** alert manually. To clear the alert, go to the **Monitor > Alerts (List View)**, select the alert and then click **More > Clear**.

## How the events are generated

When you configure disk pools in NetBackup, NetBackup connects to the DFM server through the NetApp NetBackup plug-in. The plug-in scans the volumes that are not protected and takes some time to find out the details of unprotected volumes. If the primary server asks for the event list while the event list is being prepared, then the same primary server who triggered this does not receive the events at that time. However, the primary servers which connect to the DFM server after the event list is prepared receive those events. After every 24 hours from the time the first call is made, the current list of events are sent again to all primary servers that are connected to this DFM server. Currently this is a fixed cycle unless NetBackup is restarted. Maximum eight event channels are supported by default which means that maximum eight primary servers are capable of receiving events from DFM. If more than eight primary servers are connected to the DFM server and all are

monitored by OpsCenter then it is not predictable which eight primary servers receive those events.

The value for maximum number of event channels is configurable in a file on the NetBackup plug-in host (usually the same as DFM host):

|         |                                                                         |
|---------|-------------------------------------------------------------------------|
| Windows | C:\Program Files\netapp\NBUPugin\config\NBUPugin.cfg                    |
| UNIX    | /usr/NetApp/NBUPugin/config/NBUPugin.cfg ([ NBUPugin:NumEvCh ] Value=8) |

It is recommended that the value for maximum event channels is configured as 8. Increasing the value may affect the DFM performance.

Consider a scenario where one primary server is connected to one DFM server and is monitored by OpsCenter. When NetBackup initially connects to the NetApp NetBackup plug-in, then it does not receive any event until the complete cycle of 24 hours assuming that the event cycle is of 24 hours. After 24 hours, the events are sent to OpsCenter by NBSL. So even if the condition like Volume almost Full has occurred, you see events only after the cycle is complete.

Consider a scenario where multiple primary servers monitored by OpsCenter are connected to one DFM server. In this scenario, the first primary server that connects to the DFM server by NetApp NetBackup plug-in never receives the event for the first cycle. The primary servers which connect later receive events only if they are connected after DFM prepares the event list. No events are sent in the time between when the first primary server connected to DFM server and the time DFM is ready with events. If some primary server connects during that time then it does not receive any events. Which primary servers receive the events depends a lot on when they connect to the NetApp NetBackup plug-in. But after 24 hours, all primary servers should receive the events from NetApp NetBackup plug-in provided that maximum eight primary servers are connected.

## Adding an alert policy

Use the following procedure to create an alert policy based on the **Open Storage** alert condition.

### To add an alert policy

- 1 In the OpsCenter console, select **Manage > Alert Policies**.
- 2 Click **Add**. The Alert Policy Wizard appears.
- 3 Enter a Name, Description, and Alert Condition on the **General** panel. For Alert Condition, select **Open Storage** under **Device**.
- 4 Click **Next**.

- 5 On the **Alert Condition Properties** panel, specify attributes for the **Open Storage** alert condition. These attributes or filters define and limit the alert. You can select or define the following attributes:

|                                  |                                                                                                                            |
|----------------------------------|----------------------------------------------------------------------------------------------------------------------------|
| Event Severity                   | Select the event severity that should be evaluated for the alert condition. By default, All event severities are selected. |
| Event message contains words     | Specify words from the event message to get alerts on specific events.                                                     |
| Event vendor type contains words | Specify words for vendor type to get alerts on specific events.                                                            |

- 6 Click **Next**.
- 7 On the **Scope** panel, select the storage server that should be verified for the **Open Storage** alert condition. You must select at least one object, node, or view from this page. Click **Next** to continue.
- 8 From the **Actions** panel, you can send the alert as an email or SNMP trap. You can also assign severity for the alert. In the Email Recipients and Trap Recipients sections, select email or SNMP recipients (or both) to receive the alert notification.

Note that if you create an alert policy and do not define any recipients, the alert is still displayed in the **Monitor > Alerts** view. In the Severity section, do the following:

- Select a severity level from the **Alert Severity** drop-down list. (If this alert occurs, the alert is displayed in the **Monitor > Alerts** view.)
- Select an appropriate severity level from the **Severity of email/trap sent for cleared alert** drop-down list. With **Severity of email/trap sent for cleared alert** option, you can configure the severity for an email or trap that is sent when an alert is cleared. The default severity level is Informational.
- The **Activate Condition** option is checked by default. By default, the policy is active once you create it. Deselect the **Activate Condition** option if you want to deactivate the policy. You can always activate or deactivate the policy later from the OpsCenter console.

## About monitoring replication jobs

A new filter named **Snapshot Replication** has been added in the **Monitor > Jobs (List View)**. To view the replication jobs in the OpsCenter console, go to **Monitor**

> **Jobs (List View or Hierarchical View)** and select the **Snapshot Replication** filter from the **Filter** drop-down list.

The duplication method is shown in the **Method** column. The **Method** field is also available in the **Details** pane under the **General** tab.

You can also view the data that is transferred for each of the replication jobs. This is reflected in the **Job Size** column when you select **Monitor > Jobs (List View or Hierarchical View)**.

## Disk pool monitoring

To view disk pool details, select the **Monitor** tab, and then the **Devices** sub-tab.

Select the **Disk Pools** tab above the table. Disk pool monitoring is divided into three tabs:

### General tab

The **General** tab (Figure 10-1) contains information about the selected disk pool, including the used and available space in the selected disk pool and whether the images in the disk pool have been imported.

The table also contains the following columns that pertain to snapshot replication:

- **Configured for Snapshots**  
Identifies whether the disk pool is configured to contain snapshots, making it eligible for snapshot replication.
- **Mirror**
- **Primary**
- **Replication**

### Disk Volume tab

The **Disk Volume** tab contains information about the selected disk pool, including the location or path to the volume, and whether the volume is configured for snapshots.

### Storage Server tab

The **Storage Server** tab (Figure 10-2) contains information about the selected disk pool, including the server type and the number of active jobs for the storage server.

The table also contains a **Configured for Snapshots** column, which identifies whether the storage server is configured to contain snapshots.

Figure 10-1 Disk Pool General tab

Drives Disk Pools

| Name               | Server Type     | Number of Volumes | Used Capacity | Available Space | Raw Size  | Usable Size | Low Water Mark (%) | High Water Mark (%) | % Full | Master Server                     |
|--------------------|-----------------|-------------------|---------------|-----------------|-----------|-------------|--------------------|---------------------|--------|-----------------------------------|
| adv-med-dp         | AdvancedDisk    | 1                 | 28,554 GB     | 47,026 GB       | 75,58 GB  | 75,58 GB    | 80                 | 98                  | 37.78  | mainlinecdm07.pne.ven.veritas.com |
| adv-ms-dp          | AdvancedDisk    | 1                 | 38,666 GB     | 40,99 GB        | 79,656 GB | 79,656 GB   | 80                 | 98                  | 48.54  | mainlinecdm07.pne.ven.veritas.com |
| msdp-med           | PureDisk        | 1                 | 28,554 GB     | 43,753 GB       | 72,307 GB | 72,307 GB   | 80                 | 98                  | 39.49  | mainlinecdm07.pne.ven.veritas.com |
| rackspace-crypt-dp | rackspace_crypt | 1                 | 0 B           | 8,192 PB        | 8,192 PB  | 8,192 PB    | 80                 | 98                  | 0.0    | mainlinecdm07.pne.ven.veritas.com |

Total 17 Rows, 1 Page(s)

General Disk Volume Storage Server

|                |                                   |                  |           |                      |       |
|----------------|-----------------------------------|------------------|-----------|----------------------|-------|
| Name:          | adv-med-dp                        | Raw Size:        | 75,58 GB  | Low Water Mark (%):  | 80    |
| Master Server: | mainlinecdm07.pne.ven.veritas.com | Usable Size:     | 75,58 GB  | High Water Mark (%): | 98    |
| Server Type:   | AdvancedDisk                      | Used Capacity:   | 28,554 GB | % Full:              | 37.78 |
|                |                                   | Available Space: | 47,026 GB | State:               | Up    |

Figure 10-2 Disk Pool Storage Server tab

Drives Disk Pools

| Name               | Server Type     | Number of Volumes | Used Capacity | Available Space | Raw Size  | Usable Size | Low Water Mark (%) | High Water Mark (%) | % Full | Master Server                     |
|--------------------|-----------------|-------------------|---------------|-----------------|-----------|-------------|--------------------|---------------------|--------|-----------------------------------|
| adv-ms-dp          | AdvancedDisk    | 1                 | 38,666 GB     | 40,99 GB        | 79,656 GB | 79,656 GB   | 80                 | 98                  | 48.54  | mainlinecdm07.pne.ven.veritas.com |
| rackspace-crypt-dp | rackspace_crypt | 1                 | 0 B           | 8,192 PB        | 8,192 PB  | 8,192 PB    | 80                 | 98                  | 0.0    | mainlinecdm07.pne.ven.veritas.com |
| msdp-med           | PureDisk        | 1                 | 28,554 GB     | 43,753 GB       | 72,307 GB | 72,307 GB   | 80                 | 98                  | 39.49  | mainlinecdm07.pne.ven.veritas.com |
| adv-med-dp         | AdvancedDisk    | 1                 | 28,554 GB     | 47,026 GB       | 75,58 GB  | 75,58 GB    | 80                 | 98                  | 37.78  | mainlinecdm07.pne.ven.veritas.com |

Total 17 Rows, 1 Page(s)

General Disk Volume Storage Server

| Storage Server Name               | Master Server                     | Server Type  | State | Number of Active Jobs | Configured for Snapshots |
|-----------------------------------|-----------------------------------|--------------|-------|-----------------------|--------------------------|
| mainlinecdm07.pne.ven.veritas.com | mainlinecdm07.pne.ven.veritas.com | AdvancedDisk | Up    | 0                     | No                       |

Total 1 Rows, 1 Page(s)

## Storage lifecycle policy reporting

The **Storage Lifecycle Policy** status report provides a summary of the SLPs of a selected primary server.

Many columns in the report contain data that links to additional reports:

- **SLP Status by SLP**
- **SLP Status by Client**
- **SLP Status by Image**
- **SLP Status by Image Copy**

The **SLP Status by Image Copy** report displays the details of any snapshot copy that is a part of a SLP.

# Reporting on storage units, storage unit groups, and storage lifecycle policies

To view the details of storage units, storage unit groups, and storage lifecycle policies, select the **Manage** tab, and then the **Storage** sub-tab.

Select the **Storage Unit** tab above the table to display storage unit details, including whether the storage unit is enabled for snapshots and the name of the disk pool to which the storage unit belongs.

## Storage Unit tab

The **General** tab (Figure 10-3) contains information about the selected storage unit.

The table also contains the following columns that pertain to snapshot replication:

- **Configured for Snapshots**  
Identifies whether the storage unit is configured to contain snapshots, making it eligible for snapshot replication.
- **Mirror**
- **Primary**
- **Replication**

## Storage Unit Group tab

The **Storage Unit Group** tab contains information about the selected storage unit group.

The table contains a **Configured for Snapshots** column which identifies whether the storage unit group can contain snapshots.

## Storage Lifecycle Policy tab

The **Storage Lifecycle Policy** tab contains two subtabs:

- **General**  
Displays SLP details, including whether the SLP is configured to preserve multiplexing, and the data classification on the SLP.
- **Operations**

Displays the operation type and storage unit that is assigned to each operation in the SLP.



Figure 10-3 Storage Unit General tab

Storage Unit

Storage Unit Group

Storage Lifecycle Policy

| Name           | Robot Type | Robot Number | Density | On Demand | Path |
|----------------|------------|--------------|---------|-----------|------|
| adv-med-stu    | -          | -            | -       | - No      | -    |
| stu1           | -          | -            | -       | - No      | /stu |
| rack-stu       | -          | -            | -       | - No      | -    |
| adv-dp-stu     | -          | -            | -       | - No      | -    |
| msdp-stu       | -          | -            | -       | - Yes     | -    |
| AD_STU         | -          | -            | -       | - No      | -    |
| msdp25-stu     | -          | -            | -       | - Yes     | -    |
| MSHP123.chr123 | -          | -            | -       | - Yes     | -    |

Total 22 Rows , 1 Page(s)

General

|                 |                         |                    |        |                    |  |
|-----------------|-------------------------|--------------------|--------|--------------------|--|
| Name:           | adv-med-stu             | Low Water Mark:    |        | Robot Number:      |  |
| Master Server:  | mainlined.1.p.s.g.com   | Fragment Size:     | 524288 | Robot Type:        |  |
| Last Seen Time: | Jun 25, 2016 1:42:36 PM | Multiplexing:      |        | Staging:           |  |
|                 |                         | Storage Unit Type: | Disk   | Transfer Throttle: |  |

# Understanding and configuring OpsCenter alerts

This chapter includes the following topics:

- [About using SNMP](#)
- [About managing OpsCenter alerts using Microsoft System Center Operations Manager 2007](#)
- [About managing OpsCenter alerts using HP OpenView Network Node Manager 7.50/7.51 on Windows](#)

## About using SNMP

This section provides information about SNMP and how OpsCenter uses SNMP.

See [“About SNMP”](#) on page 475.

See [“About SNMP versions”](#) on page 475.

See [“SNMP versions supported in OpsCenter”](#) on page 476.

See [“About the Management Information Base \(MIB\) and OpsCenter support”](#) on page 476.

See [“Configuring the SNMP trap community name for OpsCenter”](#) on page 491.

See [“Configuring the SNMP version for sending SNMP traps”](#) on page 492.

See [“Frequently asked SNMP and OpsCenter questions”](#) on page 494.

## About SNMP

The Simple Network Management Protocol (SNMP) is an application layer protocol that facilitates the exchange of management information between network devices. It is part of the Transmission Control Protocol/Internet Protocol (TCP/IP) protocol suite. SNMP enables network administrators to manage network performance, find and solve network problems, and plan for network growth.

SNMP is based on the manager model and agent model. This model consists of a manager, an agent, a database of management information, managed objects, and the network protocol.

The manager provides the interface between the human network manager and the management system. The agent provides the interface between the manager and the physical devices being managed.

The manager and agent use a Management Information Base (MIB) and a relatively small set of commands to exchange information. The MIB is organized in a tree structure with individual variables, such as point status or description, being represented as leaves on the branches. A numeric tag or object identifier (OID) is used to distinguish each variable uniquely in the MIB and in SNMP messages.

## About SNMP versions

Many versions of SNMP are available.

The versions of SNMP protocol are as follows:

- **SNMPv1**  
The SNMPv1 version is the first version of the protocol and is defined by RFC 1157. This document replaces the earlier versions that were published as RFC 1067 and RFC 1098. Security is based on community strings.
- **SNMPv2**  
It was created as an update of SNMPv1 adding several features. The key enhancements to SNMPv2 are focused on the SMI, manager-to-manager capability, and protocol operations.  
SNMPv2c combines the Community-based approach of SNMPv1 with the protocol operation of SNMPv2 and omits all SNMPv2 security features.
  - The original SNMPv2 (SNMPv2p)
  - Community-based SNMPv2 (SNMPv2c)
  - User-based SNMPv2 (SNMPv2u)
  - SNMPv2 star (SNMPv2\*).
- **SNMPv3**

This version of the protocol is a combination of user-based security and the protocol operations and data types from SNMPv2p, and support for proxies. The security is based on that found in SNMPv2u and SNMPv2\*. RFC 1905, RFC 1906, RFC 2261, RFC 2262, RFC 2263, RFC 2264, and RFC 2265 define this protocol.

## SNMP versions supported in OpsCenter

OpsCenter supports the following SNMP versions:

- SNMPv1
- SNMPv2c
- SNMPv3

## About the Management Information Base (MIB) and OpsCenter support

Each SNMP element manages specific objects with each object having specific characteristics. Each object and characteristic has a unique object identifier (OID) that is associated with it. Each OID consists of the numbers that are separated by decimal points (for example, 1.3.6.1.4.1.2682.1).

These OIDs form a tree. The MIB associates each OID with a readable label and various other parameters that are related to the object. The MIB then serves as a data dictionary that is used to assemble and interpret SNMP messages.

See [“SNMP traps”](#) on page 476.

See [“Alert descriptions in OpsCenter”](#) on page 479.

## SNMP traps

This section explains the content of an SNMP trap that is sent from OpsCenter.

Each OpsCenter trap contains 2 standard object identifiers and 12 OpsCenter-specific object identifiers. An object identifier (or OID) is a numeric string that is used to uniquely identify an object.

The following table shows the contents of a trap that is sent from OpsCenter. A total of 14 bindings (or 14 name-value pairs) are present in each trap that is sent from OpsCenter. Each binding associates a particular Management Information Base (MIB) object instance with its current value.

[Table 11-1](#) shows the name-value pairs that the traps pass to the SNMP manager.

**Table 11-1** OpsCenter trap binding

| Name                                                                                                                                                        | Value                                                                                                                                                                                                                                                                                                                                                                                                                                     |
|-------------------------------------------------------------------------------------------------------------------------------------------------------------|-------------------------------------------------------------------------------------------------------------------------------------------------------------------------------------------------------------------------------------------------------------------------------------------------------------------------------------------------------------------------------------------------------------------------------------------|
| 1.3.6.1.2.1.1.3.0                                                                                                                                           | <p>This field is the time (in hundredths of a second) between when OpsCenter server service starts and the OpsCenter trap is sent.</p> <p>See Request for Comment (RFC) 1905 and 2576 for a detailed definition.</p> <p><a href="http://www.ietf.org/rfc/rfc1905.txt">http://www.ietf.org/rfc/rfc1905.txt</a></p> <p><a href="http://www.ietf.org/rfc/rfc2576.txt">http://www.ietf.org/rfc/rfc2576.txt</a></p> <p>Example: 1173792454</p> |
| 1.3.6.1.6.3.1.1.4.1.0                                                                                                                                       | <p>This field is the unique identifier for this trap.</p> <p>See RFC 1905 and RFC 2576 for a detailed definition.</p> <p><a href="http://www.ietf.org/rfc/rfc1905.txt">http://www.ietf.org/rfc/rfc1905.txt</a></p> <p><a href="http://www.ietf.org/rfc/rfc2576.txt">http://www.ietf.org/rfc/rfc2576.txt</a></p> <p>Example:<br/>1.3.6.1.4.1.1302.3.12.10.2.0.4</p>                                                                        |
| 1.3.6.1.4.1.1302.3.12.10.1.1<br>(iso.org.dod.internet.private.enterprises.products.veritascc.<br>ccTrapDefinitionsBranch.ccTrapVarsBranch.alertRecipients)  | <p>This field is the alert recipient name.</p> <p>Example: Nancy Nieters</p>                                                                                                                                                                                                                                                                                                                                                              |
| 1.3.6.1.4.1.1302.3.12.10.1.2<br>(iso.org.dod.internet.private.enterprises.products.veritascc.<br>ccTrapDefinitionsBranch.ccTrapVarsBranch.alertSummary)     | <p>This value specifies the alert ID, alert status, and alert summary in the following format:</p> <p>Alert ID (Alert Status) Alert Summary</p> <p>Example: 100 (Active) Job Completed with Exit Status 0</p>                                                                                                                                                                                                                             |
| 1.3.6.1.4.1.1302.3.12.10.1.3<br>(iso.org.dod.internet.private.enterprises.products.veritascc.<br>ccTrapDefinitionsBranch.ccTrapVarsBranch.alertDescription) | <p>This field is the alert description.</p> <p>Examples for each alert condition are available.</p> <p>See “Alert descriptions in OpsCenter” on page 479.</p>                                                                                                                                                                                                                                                                             |

**Table 11-1** OpsCenter trap binding (*continued*)

| Name                                                                                                                                                          | Value                                                                           |
|---------------------------------------------------------------------------------------------------------------------------------------------------------------|---------------------------------------------------------------------------------|
| 1.3.6.1.4.1.1302.3.12.10.1.4<br>(iso.org.dod.internet.private.enterprises.products.veritascc.ccTrapDefinitionsBranch.ccTrapVarsBranch.policyName)             | This field is the alert policy name.                                            |
| 1.3.6.1.4.1.1302.3.12.10.1.5<br>(iso.org.dod.internet.private.enterprises.veritas.products.veritascc.ccTrapDefinition sBranch.ccTrapVarsBranch.objectType)    | This field is blank and not used.                                               |
| 1.3.6.1.4.1.1302.3.12.10.1.6<br>(iso.org.dod.internet.private.enterprises.veritas.products.veritascc.ccTrapDefinition sBranch.ccTrapVarsBranch.collectorName) | This field is blank and not used.                                               |
| 1.3.6.1.4.1.1302.3.12.10.1.7<br>(iso.org.dod.internet.private.enterprises.veritas.products.veritascc.ccTrapDefinition sBranch.ccTrapVarsBranch.ccHost)        | This field is the IP address of the OpsCenter server.<br>Example: 10.212.12.148 |
| 1.3.6.1.4.1.1302.3.12.10.1.8<br>(iso.org.dod.internet.private.enterprises.veritas.products.veritascc.ccTrapDefinition sBranch.ccTrapVarsBranch.sourceId)      | This field is blank and not used.                                               |
| 1.3.6.1.4.1.1302.3.12.10.1.9<br>(iso.org.dod.internet.private.enterprises.veritas.products.veritascc.ccTrapDefinition sBranch.ccTrapVarsBranch.ccObject)      | This field is blank and not used.                                               |

**Table 11-1** OpsCenter trap binding (*continued*)

| Name                                                                                                                                                                        | Value                                                                                         |
|-----------------------------------------------------------------------------------------------------------------------------------------------------------------------------|-----------------------------------------------------------------------------------------------|
| 1.3.6.1.4.1.1302.3.12.10.1.10<br><br>(iso.org.dod.internet.private.enterprises.veritas.products.veritascc.<br>ccTrapDefinition<br>sBranch.ccTrapVarsBranch.sampleData)      | This field is blank and not used.                                                             |
| 1.3.6.1.4.1.1302.3.12.10.1.11<br><br>(iso.org.dod.internet.private.enterprises.veritas.products.veritascc.<br>ccTrapDefinition<br>sBranch.ccTrapVarsBranch.ccAlertSeverity) | This field shows the alert severity level.<br><br>Example: Informational                      |
| 1.3.6.1.4.1.1302.3.12.10.1.12<br><br>(iso.org.dod.internet.private.enterprises.veritas.products.veritascc.<br>ccTrapDefinition<br>sBranch.ccTrapVarsBranch.ccAlertTime)     | This field shows the time when the alert gets cleared.<br><br>Example: 13-10-2008 06:57:34 00 |

The first two OIDs listed in the table are standard SNMP OIDs. The other OIDs starting from 1.3.6.1.4.1.1302.3.12.10.1.1 to 1.3.6.1.4.1.1302.3.12.10.1.12 are OpsCenter OIDs. As per SNMPv2c trap definition, the two standard SNMP OIDs must be present as part of every trap.

All the 12 OpsCenter OIDs are defined in the OpsCenter MIB files. However, the two standard OIDs are not defined in the OpsCenter MIB files.

## Alert descriptions in OpsCenter

This section shows the content that is sent for each OpsCenter alert as OID 1.3.6.1.4.1.1302.3.12.10.1.3.

In

---

**Note:** 1.3.6.1.4.1.1302.3.12.10.1.3 represents  
iso.org.dod.internet.private.enterprises.products.veritascc.  
ccTrapDefinitionsBranch.ccTrapVarsBranch.alertDescription.

---

Most of the alert information in OpsCenter is sent as OID 1.3.6.1.4.1.1302.3.12.10.1.3.

[Table 11-2](#) shows the content that each OpsCenter alert sends as OID  
1.3.6.1.4.1.1302.3.12.10.1.3.



**Table 11-2** Alert conditions in OpsCenter

| Alert type | Alert condition       | Description (Example)                                                                                                                                                                                                                                                                                                                                                      |
|------------|-----------------------|----------------------------------------------------------------------------------------------------------------------------------------------------------------------------------------------------------------------------------------------------------------------------------------------------------------------------------------------------------------------------|
| Job        | High job failure rate | <p>Alert Raised on: September 5, 2009 5:00 PM</p> <p>Tree Type : Policy</p> <p>Nodes : Root Node</p> <p>% Failed Jobs: 100.0</p> <p>Alert Policy: high job failure rate policy view</p> <p>OpsCenter Server: ccs-sol-qe-17</p> <p>Severity: Warning</p>                                                                                                                    |
|            | Hung job              | <p>Alert Raised on: September 7, 2009 2:21 PM</p> <p>Job: 25888</p> <p>Tree Type : Policy</p> <p>Nodes : ccs-win-qe-5</p> <p>Job Policy: ccsqasol1</p> <p>Client: ccs-win-qe-5</p> <p>Alert Policy: Hung Job</p> <p>OpsCenter Server: ccs-sol-qe-17</p> <p>Severity: Warning</p>                                                                                           |
|            | Job finalized         | <p>Alert Raised on: September 9, 2009 4:54 PM</p> <p>Job: 26356</p> <p>Tree Type : Policy</p> <p>Nodes : node1</p> <p>Job Policy: sample_policy</p> <p>Exit Status: 150 (termination requested by administrator)</p> <p>Client: ccs-win-qe-5</p> <p>New State: Done</p> <p>Alert Policy: Job Finalized</p> <p>OpsCenter Server: ccs-sol-qe-11</p> <p>Severity: Warning</p> |
|            | Incomplete Job        |                                                                                                                                                                                                                                                                                                                                                                            |

Table 11-2      Alert conditions in OpsCenter *(continued)*

| Alert type | Alert condition | Description (Example)                                                                                                                                                                                                                        |
|------------|-----------------|----------------------------------------------------------------------------------------------------------------------------------------------------------------------------------------------------------------------------------------------|
|            |                 | Alert Raised on: September 9, 2009 4:54 PM<br>Job: 26356<br>Tree Type : Policy<br>Nodes : node1<br>Job Policy: sample_policy<br>Client: ccs-win-qe-5<br>Alert Policy: Incomplete Job<br>OpsCenter Server: ccs-sol-qe-11<br>Severity: Warning |

**Table 11-2** Alert conditions in OpsCenter (*continued*)

| Alert type | Alert condition            | Description (Example)                                                                                                                                                                                                                                                 |
|------------|----------------------------|-----------------------------------------------------------------------------------------------------------------------------------------------------------------------------------------------------------------------------------------------------------------------|
| Media      | Frozen media               | Alert Raised on: August 17, 2009 12:24 PM<br>Tree Type : Server<br>Nodes: node1<br>Frozen Media Name: A00004<br>Media server : ranjan<br>Alert Policy: frozen media policy<br>OpsCenter Server: localhost<br>Severity: Warning                                        |
|            | Suspended media            | Alert Raised on: August 12, 2009 3:36 PM<br>Suspended Media Name: 0122L2<br>Tree Type : Server<br>Nodes: node1<br>Media server : ccs-win-qe-13<br>Alert Policy: Suspended media policy<br>OpsCenter Server: localhost<br>Severity: Informational                      |
|            | Exceeded max media mounts  | Alert Raised on: August 12, 2009 3:27 PM<br>Media Name: A00009<br>Tree Type : Server<br>Nodes: node1<br>Media server : ccs-win-qe-13<br>Number of mounts: 3402<br>Alert Policy: Exceeded Max Media Mounts policy<br>OpsCenter Server: localhost<br>Severity: Critical |
|            | Media required for restore |                                                                                                                                                                                                                                                                       |

**Table 11-2** Alert conditions in OpsCenter (*continued*)

| Alert type | Alert condition      | Description (Example)                                                                                                                                                                                                                                                                                                                                                                    |
|------------|----------------------|------------------------------------------------------------------------------------------------------------------------------------------------------------------------------------------------------------------------------------------------------------------------------------------------------------------------------------------------------------------------------------------|
|            |                      | <p>Alert Raised on: December 4, 2008 4:39 PM</p> <p>Tree Type : Server</p> <p>Nodes: node1</p> <p>Media: 000_00000_TL4 Required for restore</p> <p>Primary server: omwin12(omwin12)</p> <p>Client: omwin12</p> <p>Media server: macy</p> <p>Restore Job ID: 615</p> <p>Alert Policy: Media Required for Restore_root</p> <p>OpsCenter Server: ccs-sol-qe-10</p> <p>Severity: Warning</p> |
|            | Low available media  | <p>Alert Raised on: September 13, 2012 4:53 PM</p> <p>Tree Type: Server</p> <p>Tree Name : ALL PRIMARY SERVERS</p> <p>Nodes: omhp5</p> <p>Available Media: 0</p> <p>Alert Policy: Low Available Media</p> <p>OpsCenter Server: ccs-sol-qe-12</p> <p>Severity: Informational</p>                                                                                                          |
|            | High suspended media | <p>Alert Raised on: August 12, 2009 11:40 AM</p> <p>Tree Type : Server</p> <p>Nodes: node1</p> <p>Suspended Media: 1</p> <p>% Suspended Media: 25.0</p> <p>Alert Policy: high percentage suspended media</p> <p>OpsCenter Server: localhost</p> <p>Severity: Warning</p>                                                                                                                 |
|            | High frozen media    |                                                                                                                                                                                                                                                                                                                                                                                          |

Table 11-2      Alert conditions in OpsCenter (continued)

| Alert type | Alert condition | Description (Example)                                                                                                                                                                                         |
|------------|-----------------|---------------------------------------------------------------------------------------------------------------------------------------------------------------------------------------------------------------|
|            |                 | Alert Raised on: December 8, 2008 10:24 AM<br>Tree Type : Server<br>Nodes: node1<br>Frozen media: 6<br>% Frozen Media: 66<br>Alert Policy: highfrozenmedia<br>OpsCenter Server: winfor11<br>Severity: Warning |

**Table 11-2** Alert conditions in OpsCenter (*continued*)

| Alert type | Alert condition         | Description (Example)                                                                                                                                                                                                                                                                                                            |
|------------|-------------------------|----------------------------------------------------------------------------------------------------------------------------------------------------------------------------------------------------------------------------------------------------------------------------------------------------------------------------------|
| Catalog    | Catalog Space low       | <p>Alert Raised on: December 8, 2008 10:08 AM</p> <p>Primary server : sargam(sargam)</p> <p>Tree Type : Server</p> <p>Nodes: node1</p> <p>Available Catalog Space: 6480880 KB</p> <p>Threshold Catalog Space: 102400 TB</p> <p>Alert Policy: test_catalogspacelow</p> <p>OpsCenter Server: winfor11</p> <p>Severity: Warning</p> |
|            | Catalog not Backed up   | <p>Alert Raised on: September 7, 2009 9:54 AM</p> <p>Tree Type : Server</p> <p>Nodes : ccs-sol-qe-13</p> <p>Threshold: 10 Minute(s)</p> <p>Last Catalog BackUp Time: September 6, 2009 5:21 PM</p> <p>Alert Policy: Catalog not Backed up</p> <p>OpsCenter Server: ccs-sol-qe-17</p> <p>Severity: Warning</p>                    |
|            | Catalog Backup Disabled | <p>Alert Raised on: September 5, 2009 3:44 PM</p> <p>Tree Type : Server</p> <p>Nodes : ccs-win-qe-1</p> <p>Alert Policy: Catalog Backup Disabled</p> <p>OpsCenter Server: ccs-sol-qe-17</p> <p>Severity: Warning</p>                                                                                                             |

**Table 11-2** Alert conditions in OpsCenter (*continued*)

| Alert type | Alert condition    | Description (Example)                                                                                                                                                                                                                                                                                                                                                                                                          |
|------------|--------------------|--------------------------------------------------------------------------------------------------------------------------------------------------------------------------------------------------------------------------------------------------------------------------------------------------------------------------------------------------------------------------------------------------------------------------------|
| Tape       | Mount Request      | <p>Alert Raised on: September 7, 2009 6:52 PM</p> <p>Tree Type : Server</p> <p>Nodes : ccs-win-qe-1</p> <p>Barcode: 000014</p> <p>Density: dlt</p> <p>evsn: 000014</p> <p>Mode: 82</p> <p>Request ID: 120</p> <p>rvsn: 000014</p> <p>User: - Volume Group: 000_00000_TLD</p> <p>Request Time: February 4, 1991 12:56 AM</p> <p>Alert Policy: Mount Request</p> <p>OpsCenter Server: ccs-sol-qe-12</p> <p>Severity: Warning</p> |
|            | No Cleaning Tape   | <p>Alert Raised on: August 17, 2009 12:30 PM</p> <p>Tree Type : Server</p> <p>Nodes : ccs-win-qe-1</p> <p>Media server : ranjan</p> <p>Robot Number: 0</p> <p>Alert Policy: no cleaning tape left</p> <p>OpsCenter Server: localhost</p> <p>Severity: Warning</p>                                                                                                                                                              |
|            | Zero Cleaning Left |                                                                                                                                                                                                                                                                                                                                                                                                                                |

Table 11-2      Alert conditions in OpsCenter *(continued)*

| Alert type | Alert condition | Description (Example)                                                                                                                                                                                                                                                                                    |
|------------|-----------------|----------------------------------------------------------------------------------------------------------------------------------------------------------------------------------------------------------------------------------------------------------------------------------------------------------|
|            |                 | Alert Raised on: December 13, 2008 12:02 PM<br>Tree Type : Server<br>Nodes : ccs-win-qe-1<br>Primary server : ORLP-SPEECH01<br>Media server : ORLP-SPEECH01<br>Robot Number: 0<br>Cleaning Tape: CLN084<br>Alert Policy: test_zerocleaningleft_public<br>OpsCenter Server: winfor11<br>Severity: Warning |



**Table 11-2** Alert conditions in OpsCenter (*continued*)

| Alert type | Alert condition          | Description (Example)                                                                                                                                                                                                                                                                                                                                |
|------------|--------------------------|------------------------------------------------------------------------------------------------------------------------------------------------------------------------------------------------------------------------------------------------------------------------------------------------------------------------------------------------------|
| Disk       | Disk Pool Full           | <p>Alert Raised on: August 20, 2009 5:25 PM</p> <p>Tree Type : Server</p> <p>Nodes : ccs-win-qe-1</p> <p>Disk Pool ID: SSOD_Pool</p> <p>Disk Pool Name: SSOD_Pool</p> <p>Total Capacity: 1007664128 KB</p> <p>Used Capacity: 1005702144 KB</p> <p>Alert Policy: Disk Pool Full</p> <p>OpsCenter Server: localhost</p> <p>Severity: Informational</p> |
|            | Disk Volume Down         | <p>Alert Raised on: August 17, 2009 5:08 PM</p> <p>Tree Type : Server</p> <p>Nodes : ccs-win-qe-1</p> <p>Disk Volume ID: /vol/luns/nbusd_sun10</p> <p>Disk Pool ID: SSOD_Pool</p> <p>Alert Policy: disk volume down pol</p> <p>OpsCenter Server: localhost</p> <p>Severity: Informational</p>                                                        |
|            | Low Disk Volume Capacity | <p>Alert Raised on: August 26, 2009 10:35 AM</p> <p>Tree Type : Server</p> <p>Nodes : ccs-win-qe-1</p> <p>Disk Volume Free Capacity: 106 MB</p> <p>Threshold: 20 %</p> <p>OpsCenter Server: localhost</p> <p>Severity: Major</p>                                                                                                                     |
|            | Drive is Down            |                                                                                                                                                                                                                                                                                                                                                      |

**Table 11-2** Alert conditions in OpsCenter (*continued*)

| Alert type | Alert condition            | Description (Example)                                                                                                                                                                                                                                                                                                                                                 |
|------------|----------------------------|-----------------------------------------------------------------------------------------------------------------------------------------------------------------------------------------------------------------------------------------------------------------------------------------------------------------------------------------------------------------------|
|            |                            | <p>Alert Raised on: August 12, 2009 10:39 AM</p> <p>Tree Type : Server</p> <p>Nodes : ccs-win-qe-1</p> <p>Media server : omlinux2</p> <p>Drive Name: BNCHMARK.VS640.000</p> <p>Drive Number: 1</p> <p>Robot Number: 0</p> <p>Alert Policy: drive down-individual alert</p> <p>Device Path: /dev/nst0</p> <p>OpsCenter Server: localhost</p> <p>Severity: Critical</p> |
|            | High Down Drives           | <p>Alert Raised on: August 12, 2009 3:13 PM</p> <p>Tree Type : Server</p> <p>Nodes : ccs-win-qe-1</p> <p>Drive Number: 1</p> <p>% Down Drive Paths: 100.0</p> <p>Alert Policy: high down drives</p> <p>OpsCenter Server: localhost</p> <p>Severity: Major</p>                                                                                                         |
|            | Primary Server Unreachable | <p>Alert Raised on: October 23, 2009 12:20 AM</p> <p>Alert Policy: PrimaryServer</p> <p>Unreachable OpsCenter Server: CCSQAWINSP1</p> <p>Severity: Major</p>                                                                                                                                                                                                          |

**Table 11-2** Alert conditions in OpsCenter (*continued*)

| Alert type | Alert condition                | Description (Example)                                                                                                                                                                                                                                  |
|------------|--------------------------------|--------------------------------------------------------------------------------------------------------------------------------------------------------------------------------------------------------------------------------------------------------|
|            | Lost Contact with Media Server | Alert Raised on: February 18, 2008 1:33 PM<br>Primary server : pmsun22<br>Media server : pmsun22<br>Alert Policy: lcm<br>OpsCenter Server: pmwin9<br>Severity: Warning                                                                                 |
|            | Appliance Hardware Failure     |                                                                                                                                                                                                                                                        |
| Others     | Service Stopped                | Alert Raised on: August 31, 2009 5:59 PM<br>Tree Type : Server<br>Nodes : ccs-win-qe-1<br>Media server : omlinux2<br>Process Name: nbkms<br>Alert Policy: Service stopped<br>OpsCenter Server: ccs-sol-qe-14<br>Severity: Major                        |
|            | Job Policy Change              | Alert Raised on: September 7, 2009 12:29 PM<br>Tree Type : Server<br>Nodes : ccs-win-qe-5<br>Changed Policy Name: BMRPolicy<br>Alert Policy: job_policy_change<br>OpsCenter Server: ccs-sol-qe-17<br>Modified Policy Attributes :<br>Severity: Warning |

## Configuring the SNMP trap community name for OpsCenter

For OpsCenter traps, the SNMP trap community name is `OpsCenter` (by default). OpsCenter uses a public community named `OpsCenter`. Public community implies a read-only access to SNMP traps.

Use the following procedures to configure the SNMP trap community name on Windows and UNIX.

### To configure the SNMP trap community name for OpsCenter traps on Windows

- 1 On the OpsCenter server host, stop all the OpsCenter server services.

```
INSTALL_PATH\OpsCenter\server\bin\opsadmin.bat stop
```

- 2 Navigate to `INSTALL_PATH\OpsCenter\server\config` directory and open the `nm.conf` file.

The file shows the following entry:

```
nm.trapCommunity=OpsCenter
```

Modify the value of `nm.trapCommunity` from `OpsCenter` to some other name.

- 3 Save the `nm.conf` file after making the changes.
- 4 Restart all OpsCenter services.

```
INSTALL_PATH\OpsCenter\server\bin\opsadmin.bat start
```

### To configure the SNMP trap community name for OpsCenter traps on UNIX

- 1 On the OpsCenter server host, stop all the OpsCenter services.

```
<INSTALL_PATH>/SYMCOpsCenterServer/bin/opsadmin.sh stop
```

- 2 Navigate to `<INSTALL_PATH>/SYMCOpsCenterServer/config` directory and open the `nm.conf` file.

The file shows the following entry:

```
nm.trapCommunity=OpsCenter
```

Modify the value of `nm.trapCommunity` from `OpsCenter` to some other name.

- 3 Save the `nm.conf` file after making the changes.
- 4 Restart all OpsCenter services.

```
<INSTALL_PATH>/SYMCOpsCenterServer/bin/opsadmin.sh start
```

## Configuring the SNMP version for sending SNMP traps

The default SNMP version through which SNMP traps are sent in OpsCenter is SNMPv2c. However, this SNMP version can be changed by modifying a configuration file.

The following procedure explains how to configure the default SNMP version on Windows and UNIX.

**To configure the SNMP version for sending SNMP traps on Windows**

- 1 On the OpsCenter server host, stop all the OpsCenter services.

```
INSTALL_PATH\server\bin\opsadmin.bat stop
```

- 2 Navigate to `INSTALL_PATH\OpsCenter\server\config` directory and open the `nm.conf` file.

The file shows the following entry:

```
nm.trapVersion=v2c
```

Modify the value of `nm.trapVersion` from `v2c` to `v1` (for SNMPv1) or `v3` (for SNMPv3).

- 3 Save the `nm.conf` file after making the changes.
- 4 Restart all OpsCenter services:

```
INSTALL_PATH\OpsCenter\server\bin\opsadmin.bat start
```

**To configure the SNMP version for sending SNMP traps on UNIX**

- 1 On the OpsCenter server host, stop all the OpsCenter services:

```
<INSTALL_PATH>/SYMCOpsCenterServer/bin/opsadmin.sh stop
```

- 2 Navigate to the OpsCenter configuration directory:

```
cd <INSTALL_PATH>/SYMCOpsCenterServer/config
```

- 3 Open the `nm.conf` file. The file shows the following entry:

```
nm.trapVersion="v2c"
```

Modify the value of `nm.trapVersion` from `v2c` to `v1` (for SNMPv1) or `v3` (for SNMPv3).

- 4 Save the `nm.conf` file after making the changes.
- 5 Restart all OpsCenter services:

```
<INSTALL_PATH>/SYMCOpsCenterServer/bin/opsadmin.sh start
```

## About customizing Alert Manager settings

You can customize a few Alert Manager settings using the `am.conf` configuration file.

The `am.conf` configuration file is located at the following default location:

Windows `<INSTALL_DIR>\OpsCenter\server\config\am.conf`

The Alert Manager configuration settings are described as follows:

---

**Note:** By default all Alert Manager configuration parameters are set to “true”.

---

|                                     |                                                                                                                                                                                                                                                                                                                    |
|-------------------------------------|--------------------------------------------------------------------------------------------------------------------------------------------------------------------------------------------------------------------------------------------------------------------------------------------------------------------|
| <code>am.autoClear</code>           | Set this parameter to “true”, if you want the Alert Manager to automatically clear the alerts that are generated in OpsCenter.                                                                                                                                                                                     |
| <code>am.notifyOnAutoClear</code>   | <p>Make sure that the <code>am.autoClear</code> parameter is set to “true”, to apply the change in the <code>am.notifyOnAutoClear</code> parameter setting on the Alert Manager functionality.</p> <p>Set this parameter to “true”, if you want to send notification after an alert was automatically cleared.</p> |
| <code>am.notifyOnManualClear</code> | Set this parameter to “true”, if you want to send notifications after manually clearing alerts.                                                                                                                                                                                                                    |

---

**Note:** If you set an Alert Manager configuration parameter to a value other than “true” or “false”, OpsCenter assumes it as “false”.

---

## Frequently asked SNMP and OpsCenter questions

| Question                                                               | Answer                                                                                                       |
|------------------------------------------------------------------------|--------------------------------------------------------------------------------------------------------------|
| What are the default versions of SNMP that are supported in OpsCenter? | SNMPv1, SNMPv2c, and SNMPv3.                                                                                 |
| What is SNMPv2c? How it is different from SNMPv2?                      | See <a href="#">“About SNMP versions”</a> on page 475.                                                       |
| Is the OpsCenter SNMP community name configurable?                     | <p>Yes.</p> <p>See <a href="#">“Configuring the SNMP trap community name for OpsCenter”</a> on page 491.</p> |

### Question

How is the OpsCenter community related to the public community?

Is the default community name of "OpsCenter" just a name for the community, but still considered public because of certain attributes?

### Answer

The "OpsCenter" community used by OpsCenter is public, but the community name is maintained as "OpsCenter".

Generally, the "default read community string" for the public community is "public". Public community means read-only access to SNMP traps.

## About managing OpsCenter alerts using Microsoft System Center Operations Manager 2007

Microsoft System Center Operations Manager 2007 (SCOM), formerly Microsoft Operations Manager (MOM), is a next-generation performance and event-monitoring product from Microsoft. Microsoft System Center Operations Manager Management Pack for NetBackup lets you monitor and manage NetBackup alerts using Microsoft System Center Operations Manager 2007 (SCOM 2007). By detecting and alerting you on critical conditions, this Management Pack helps prevent possible service outages.

The SCOM Management Pack for NetBackup and the documentation is available for download on the Veritas Technical Support website.

<http://www.veritas.com/docs/000008818>

## About managing OpsCenter alerts using HP OpenView Network Node Manager 7.50/7.51 on Windows

You can monitor and manage NetBackup alerts using HP OpenView Network Node Manager 7.50 or 7.51 on Windows. By detecting and alerting you on critical conditions, HP OpenView Network Node Manager (NNM) can help you to prevent possible service outages.

You can download and use the `nom_trapd.conf` file to monitor and manage NetBackup alerts using HP OpenView Network Node Manager 7.50 or 7.51. By using `nom_trapd.conf` file and configuring NNM and OpsCenter, NNM can receive the SNMP traps that have been configured in OpsCenter. As a result, NNM can be used for the centralized management of NetBackup alerts.

---

**Note:** The term HP OpenView Network Node Manager (NNM) in this section refers specifically to HP OpenView Network Node Manager 7.50 or 7.51.

---

`nom_trapd.conf` file and the documentation is available for download on the support site.

[https://www.veritas.com/support/en\\_US/article.100041202](https://www.veritas.com/support/en_US/article.100041202)

More information about OpsCenter alerts is available.

See “[OpsCenter Alert conditions](#)” on page 386.



# Reporting in OpsCenter

This chapter includes the following topics:

- [About OpsCenter reports](#)
- [Report Templates in OpsCenter](#)
- [About managing reports in OpsCenter](#)
- [Creating a custom report in OpsCenter](#)
- [Creating an OpsCenter report using SQL query](#)
- [About managing My Reports](#)
- [About managing My Dashboard](#)
- [About managing reports folders in OpsCenter](#)
- [Using report schedules in OpsCenter](#)
- [Reports > Schedules options](#)
- [About managing report schedules in OpsCenter](#)
- [About managing time schedules in OpsCenter](#)

## About OpsCenter reports

OpsCenter is a web-based software application that helps organizations by providing visibility into their data protection environment. By using OpsCenter, you can track the effectiveness of data backup and archive operations by generating comprehensive business-level reports.

OpsCenter displays customizable, multi-level views of backup and archive resources and customizable reports for tracking service usage and expenditures. It also

contains tools for defining cost metrics and chargeback formulas or handling alerts. A wide range of audiences benefit from the reporting and the management capabilities of OpsCenter. The audiences include IT (Information Technology) managers, application owners, IT finance teams, external compliance auditors, legal teams, line-of-business managers, external customers, IT architects, and capacity planning teams.

## OpsCenter reporting user interface

The OpsCenter reporting user interface consists of the following components:

### Report Templates tab

This tab lists all **Report Templates** (or standard or canned reports) that are available in OpsCenter. You can modify the default parameter values of a **Report Template** as required and generate a new report of that kind.

For example, use the existing **Backup > Job Activity > Client Count Report Template**, change the relative timeframe to four weeks (default timeframe is two weeks) and generate a new Client Count report. You can see all clients that are backed up over the last four weeks.

### My Reports tab

You can save generated reports for your future use. These saved reports are stored in the **My Reports** tab. Use this section to view the saved reports or modify the parameters of the saved reports and generate new reports out of them. You can also delete the saved reports using the **My Reports** tab.

See [“About managing My Reports”](#) on page 529.

See [“Saving an OpsCenter report”](#) on page 508.

### My Dashboard tab

Your saved reports are preserved in **My Reports** tab, which you can select and publish on **My Dashboard** tab. You can select multiple reports and add them in the same dashboard section. Thus, you can create multiple dashboard section containing a number of reports.

See [“About managing My Dashboard”](#) on page 532.

### Schedules tab

This tab contains all report schedules.

You can create, edit, or delete schedules using this tab.

See [“Using report schedules in OpsCenter”](#) on page 536.

|                           |                                                                                                                                                         |
|---------------------------|---------------------------------------------------------------------------------------------------------------------------------------------------------|
| <b>Manage Folders</b> tab | Use this tab to manage folders where you have saved your reports.<br><br>See <a href="#">“About managing reports folders in OpsCenter”</a> on page 534. |
|---------------------------|---------------------------------------------------------------------------------------------------------------------------------------------------------|

## Report creation wizards in OpsCenter

OpsCenter provides wizards, which guide you through the entire report creation procedure.

To create a report, in the OpsCenter console on the **Reports** tab, click **Create New Report**. The following report creation options are available on the **Select Report Creation Option** panel:

- Create a report using an existing Report Template .  
See [“Creating an OpsCenter report using a Report Template”](#) on page 504.
- Create a custom report.  
See [“Creating a custom report in OpsCenter”](#) on page 513.
- Create a report using SQL Query.  
See [“Creating an OpsCenter report using SQL query”](#) on page 527.

## Reports > Report Templates

This section provides details of the Report Templates that are available in OpsCenter.

OpsCenter provides a number of Report Templates (or standard or canned reports) that you can modify and generate a new report of that kind.

In the OpsCenter console, when you click the **Reports** tab, the **Report Templates** home page is displayed.

From the Reports > Report Templates page, you can click any of the **Report Templates** to view the respective report with default parameter values.

You can also click the following options on the **Reports > Report Templates** page:

|                          |                                                                                                                                                                                                                                                                                                                                                                  |
|--------------------------|------------------------------------------------------------------------------------------------------------------------------------------------------------------------------------------------------------------------------------------------------------------------------------------------------------------------------------------------------------------|
| <b>Create New Report</b> | Click <b>Create New Report</b> to create a standard report, custom report, or run an SQL query.                                                                                                                                                                                                                                                                  |
| <b>Edit Report</b>       | If you do not want to run a report template with default parameter values, you can directly edit it from <b>Reports &gt; Report Templates</b> page. To edit a report template, first select the report template by selecting the checkbox on the extreme left of the report template. Click <b>Edit Report</b> to edit and save the report without executing it. |

Figure 12-1 shows various components of a report that is generated using a template.

Figure 12-1 Report Template

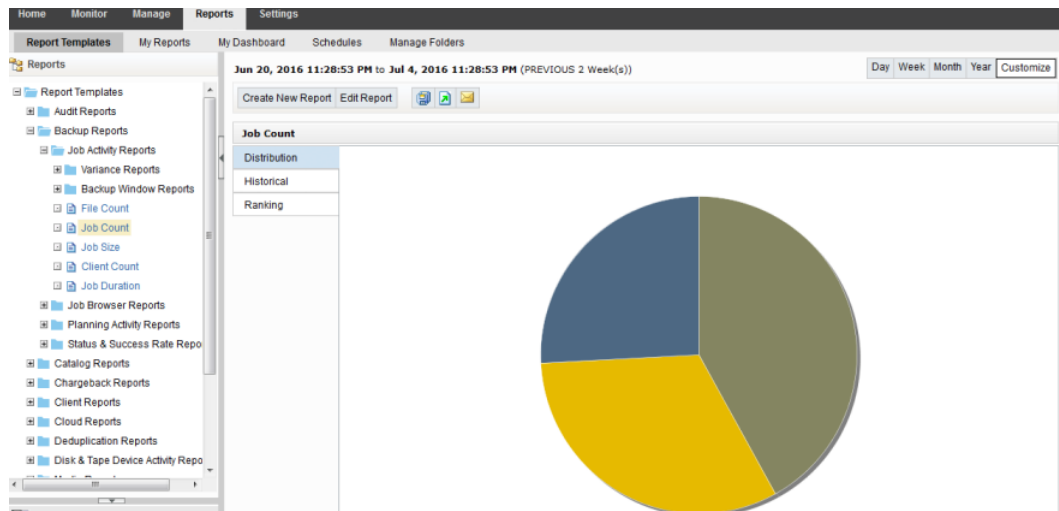

Report Templates tree

This tree lists all Report Templates that are available in OpsCenter.

Manage report toolbar

Use this toolbar to save, export, or email the generated report.

Time filters

Use these time filters to view the data for a specific period of time:

Report area

OpsCenter reports are displayed here.

Report views

Reports can be viewed in different forms or views, **Distribution**, **Historical**, or **Ranking**. Use these options to change the current report view. These options are available only for chart-based reports.

## About custom reports in OpsCenter Analytics

Apart from generating reports using the existing templates, you can also create custom reports in OpsCenter by changing the report parameters as required.

See [“Creating a custom report in OpsCenter”](#) on page 513.

## About custom SQL query in OpsCenter Analytics

In OpsCenter, you can create reports by directly running SQL queries. Using this report creation option, you do not need to go through multiple parameter selections.

OpsCenter provides detailed information about the OpsCenter database schema that you may want to know before running any SQL query to generate reports. On the Report Wizard > SQL Query page, click the OpsCenter Schema Document link to open the PDF that contains all relevant information.

---

**Note:** You can create only tabular reports by running SQL queries. You can also run stored procedures using this feature.

---

See [“About supporting OpsCenter custom reports and custom SQL queries”](#) on page 501.

See [“Creating an OpsCenter report using SQL query”](#) on page 527.

## About supporting OpsCenter custom reports and custom SQL queries

OpsCenter is committed to provide the accuracy and validity of the data collected and stored in its database and the documentation of its database schema. However, no Technical Support will be provided on the actual creation of custom reports, custom SQL queries for specific reports, or for 3rd party reporting applications (for example, Microsoft Excel, Access, or Crystal Reports).

See [“About custom reports in OpsCenter Analytics”](#) on page 500.

See [“About custom SQL query in OpsCenter Analytics”](#) on page 501.

## Report Templates in OpsCenter

OpsCenter provides a set of Report Templates or standard or canned reports that have parameters set to default values. You can modify the default parameters and generate reports to view the required data. OpsCenter reports help you to have a good visibility into your data protection environment.

See [“Reports > Report Templates”](#) on page 499.

Report Templates are categorized as follows:

## Backup Reports

The backup reports show the information that is related to backups, such as success rate, job status, and protected bytes.

This category also includes recovery reports.

**Note:** If you select **Reports > Activity Planning > Job Size** in the OpsCenter user interface, the report that appears displays the wrong client name. Instead of showing the client names, a list of backed up VM images is displayed in this report. In addition, the list of VM images may not be accurate.

## Catalog Reports

These reports provide details about the catalogs.

## Chargeback Reports

The chargeback reports provide details of the backup services expenditures.

Using these reports you can track the backup and the recovery usage and the associated cost. You can calculate the cost of data protection management and chargeback to customers and business units.

## Client Reports

These reports provide details about clients such as backup status, restore job details, or summary dashboard.

## Cloud Reports

These reports provide details about NetBackup cloud storage servers.

The following cloud providers are supported by OpsCenter:

**Note:** Among all Amazon S3-compatible cloud providers that NetBackup supports, OpsCenter supports monitoring and reporting of Amazon (S3) and Amazon GovCloud (S3) providers only.

If you have configured cloud storage servers for AT&T or Rackspace providers and upgraded to 8.1.2, stale information is displayed in cloud reports for AT&T and Rackspace providers.

|                                     |                                                                                                                                                                                                                                                                                                                                                                                        |
|-------------------------------------|----------------------------------------------------------------------------------------------------------------------------------------------------------------------------------------------------------------------------------------------------------------------------------------------------------------------------------------------------------------------------------------|
| Disk & Tape Device Activity Reports | Disk-based data protection (DBDP) reports show disk pool capacity and its usage, performance of clients on LAN or SAN, NetBackup storage lifecycle Map                                                                                                                                                                                                                                 |
| Media Reports                       | These reports provide media data, such as tape count or usage.                                                                                                                                                                                                                                                                                                                         |
| Performance Reports                 | These reports provide details of throughput.                                                                                                                                                                                                                                                                                                                                           |
| Policy Reports                      | These reports show all details about the backup job policies in NetBackup.                                                                                                                                                                                                                                                                                                             |
| Restore Reports                     | These reports provide details about restore operation.                                                                                                                                                                                                                                                                                                                                 |
| Storage Lifecycle Policy            | The SLP reports in OpsCenter show an end-to-end view of the SLP process that includes backup to import of duplicated image into different NetBackup domains. The SLP reports help you to verify if each step in the SLP is executed and identify the possible bottlenecks.                                                                                                             |
| Workload Analyzer                   | The Workload Analyzer report gives information about the activities that are done across a period of seven days. The activities are number of jobs running at a given period of time and the amount of data that is transferred during this period. The report contains 168 data points of analysis in terms of the activities that are done for each hour for a period of seven days. |

## About report filters in OpsCenter

There can be hundreds of records or thousands of MB of the data that you may not be concerned about. For example, you want to view only those jobs that were successful. To view this specific data, you need to use the 'status' filter. By setting this filter to **Successful** while generating the Job Count report, you can view all jobs that were successful.

OpsCenter provides a number of filters that you can use to view the required data. For each report category there is a different set of filters.

Note the following considerations with respect to using the report filters:

- If you edit certain standard reports and select **Backup from Snapshot** Job type from the **Filters** section, incorrect data is shown if data for Backup from Snapshot jobs exists. This also happens when you create image-related reports via custom reporting and apply **Backup from Snapshot** job type filter.  
The following standard reports display incorrect data when you select **Backup from Snapshot** job type from the **Filters** section:
  - Backup > Planning Activity > Stored Backup Images > Duplicate copies
  - Backup > Planning Activity > Stored Backup Images > Stored Backup Images on Media
  - Backup > Planning Activity > Stored Backup Images > Valid Backup Images
  - Backup > Planning Activity > Capacity Planning > Forecasted Size
  - Backup > Planning Activity > Capacity Planning > Historical Size
- The Backup Media Role filter when applied to the Tapes Expiring In Future and Tapes Expiring Now reports does not return any data as data is miscalculated in OpsCenter.

## Creating an OpsCenter report using a Report Template

This section provides the procedure to create a report using an existing Report Template .

### To create a report using an existing Report Template

- 1 In the OpsCenter console, click **Reports**.
- 2 On the **Report Template** tab, click **Create New Report**.  
  
To view a report output of a template, select a template in the reports tree. The report output is as per the default parameter values. You cannot modify any of the report parameters.  
  
By clicking the **Create New Report** option, you can launch the report creation wizard that guides you through the entire report creation procedure. Here you can modify the report parameters and view the required data.
- 3 In the Report Wizard, retain the default selection **Create a report using an existing Report Template** and click **Next**.
- 4 On the **Report Templates** list, expand a report category to see the Report Templates within it. Select the Report Template that you want to create a report from.  
  
Click **Next**.



- 5 Select time frame and other filters as required and click **Next**.
- 6 Modify display options and click **Next**.

## Using report formats

The following formats are available for standard reports in OpsCenter.

### About report formats

Report formats are described as follows:

|                      |                                                                                                                                                                                                                                                                                                                                                                                                   |
|----------------------|---------------------------------------------------------------------------------------------------------------------------------------------------------------------------------------------------------------------------------------------------------------------------------------------------------------------------------------------------------------------------------------------------|
| Rankings reports     | Display a horizontal bar graph showing all the data for each view level object, from greatest to least, within the selected time frame.                                                                                                                                                                                                                                                           |
| Distribution reports | Display a pie chart showing all the data for each view level object within the selected time frame.                                                                                                                                                                                                                                                                                               |
| Historical reports   | <p>Display a stacked (segmented) bar graph with a trend line superimposed over it, showing the average upward and downward trends of the data over time.</p> <p>For example the total size of each day's backup jobs broken out by geography. Some backup reports use a different bar chart format, displaying clustered columns for easy comparison between two classes of objects or events</p> |
| Tabular reports      | Display backup data in a table                                                                                                                                                                                                                                                                                                                                                                    |

### About viewing data in a graphical report

Graphical reports present data in a convenient, 'at a glance' fashion. However, some precision may be lost when you use this format. When you are viewing a graphical report, tool tips are available to provide the precise numerical data. To view the numerical data on which a graphical report is based, move your mouse pointer over an area of the graph.

You can also click **Show Chart as Table** at the bottom of the report to view the data in a tabular format.

When you are viewing a backup report, you can easily view lower-level reports. On a graphical report, when you click an area within a graph, the report refreshes to display data for the next lowest object level.

For example, in a Geography view, you can click a bar labeled Canada to display a bar chart showing data for Toronto and Vancouver. You can select the bar for a host to display data for the host's file systems.

# About managing reports in OpsCenter

This section provides information on the operations that you can carry out on the standard reports that you generate in OpsCenter.

You can carry out the following operations:

- Saving a report  
See [“Saving an OpsCenter report”](#) on page 508.
- Exporting a report  
See [“Exporting an OpsCenter report”](#) on page 509.
- Emailing a report  
See [“Emailing a report in OpsCenter”](#) on page 511.

## Save report and email report dialog boxes

A description of the **Save report** and **Email report** dialog box options follows in the table.

**Table 12-1** Save report dialog box options

| Option      | Description                                                                                                                                                                                                                                                                                                                                                                                                                                                                                                                                                                                                                                                                                                                                                                                                                                                                                                                                                                                                                                                                                                                              |
|-------------|------------------------------------------------------------------------------------------------------------------------------------------------------------------------------------------------------------------------------------------------------------------------------------------------------------------------------------------------------------------------------------------------------------------------------------------------------------------------------------------------------------------------------------------------------------------------------------------------------------------------------------------------------------------------------------------------------------------------------------------------------------------------------------------------------------------------------------------------------------------------------------------------------------------------------------------------------------------------------------------------------------------------------------------------------------------------------------------------------------------------------------------|
| Report name | <p>Enter the report name. For example, if you generated the Job Count standard report with the group by option that is selected as <b>Policy Type</b> and report view as <b>Historical</b>, you can name this report <b>NumberOfJobsbyPolicies</b>.</p> <p>When you select this report on the <b>Saved Reports</b> tab, the report is displayed with the saved filters and in the report view that were selected when the reports were saved, with respect to the current time.</p> <p>Review the following points about report names:</p> <ul style="list-style-type: none"><li>■ The report name must be unique in the folder where you create it. For example, if you create a report in the <b>Private Reports</b> folder under <b>My Reports</b>, the report name that you specify must be unique in the Private Reports folder. The same user can have two reports with the same name - like one in <b>Public Reports</b> and one in <b>Private Reports</b> folder.</li><li>■ The report name must not contain any special characters like (/ \ * ?   ")</li><li>■ The report name must not be more than 220 characters.</li></ul> |
| Description | Enter the short description for the report.                                                                                                                                                                                                                                                                                                                                                                                                                                                                                                                                                                                                                                                                                                                                                                                                                                                                                                                                                                                                                                                                                              |

**Table 12-1** Save report dialog box options (*continued*)

| Option                                                           | Description                                                                                                                                                                                                                                                                                                                                                                                                                                   |
|------------------------------------------------------------------|-----------------------------------------------------------------------------------------------------------------------------------------------------------------------------------------------------------------------------------------------------------------------------------------------------------------------------------------------------------------------------------------------------------------------------------------------|
| <b>Folder</b>                                                    | <p>Select <b>Public</b> or <b>Private</b> folder. If you save the report in a public folder, all other OpsCenter users can view it. If you save the report in a private folder, only you can view it.</p> <p>Expand the <b>Public</b> or <b>Private</b> folder and select a folder where you want to save the report. Depending on the folder type that you have selected - public or private - the folders displayed for selection vary.</p> |
| <b>Create New</b>                                                | <p>Click this option to create a new public or private folder. Clicking this option changes the view of Folder. Enter the folder name and click <b>OK</b>.</p> <p>This folder is made available in the Folder tree for selection. Select this newly created folder where you want to save the report.</p>                                                                                                                                     |
| <b>Overwrite if report already exists in the selected folder</b> | <p>Select this check box if you want to overwrite the existing report with the same name in the same folder. If you do not select this check box and save a report with a name identical to any of the existing reports in the selected folder, a confirmation message is displayed before you overwrite the existing report.</p>                                                                                                             |

**Table 12-2** Email report dialog box options

| Option               | Description                                                                                                                                                                                                                                                                                                                                                          |
|----------------------|----------------------------------------------------------------------------------------------------------------------------------------------------------------------------------------------------------------------------------------------------------------------------------------------------------------------------------------------------------------------|
| <b>Select Format</b> | <p>Select one of the following formats:</p> <ul style="list-style-type: none"><li>■ PDF</li><li>■ HTML</li><li>■ CSV</li><li>■ TSV</li><li>■ XML</li></ul> <p><b>Note:</b> Some of these formats may not be available for specific reports. For example, the Drive Throughput and Drive Utilization reports can be exported and emailed only in the HTML format.</p> |

**Table 12-2** Email report dialog box options (*continued*)

| Option         | Description                                                                                                                                                                                                                                                   |
|----------------|---------------------------------------------------------------------------------------------------------------------------------------------------------------------------------------------------------------------------------------------------------------|
| Select Content | Select one of the following report formats: <ul style="list-style-type: none"><li>■ Distribution</li><li>■ Historical</li><li>■ Ranking</li><li>■ Tabular</li></ul> Distribution, Historical, and Ranking formats are available only for chart-based reports. |
| Email          | Enter appropriate email details like address, subject, and message.                                                                                                                                                                                           |

## Saving an OpsCenter report

You can save a standard report. This action saves the filters that you have selected while generating a report. You can use this set of filters to regenerate the reports with the current time selections.

These reports are saved in the OpsCenter database, which you can view using the **My Reports** tab.

You cannot save a report whose name contains any special characters like (/ \ \* ? | ").

See [“About managing My Reports”](#) on page 529.

### To save a report

- 1 In the OpsCenter console, click **Reports > Report Templates**.
- 2 From the **Reports** tree, select the report template that you want to save.
- 3 In the right-hand report view area, click the **Save As Report** icon. The **Save Report** pop-up screen opens.
- 4 On the **Save Report** screen, enter the required details.  
See [“Save report and email report dialog boxes”](#) on page 506.
- 5 Click **OK**.

After a successful save, **My Reports** tab is displayed with this report selected.

---

**Note:** You cannot save a report name that contains special characters like (/ \ \* ? | ")

---

## Exporting an OpsCenter report

Using OpsCenter, you can preserve report data in files or print the data.

See “[File formats available in OpsCenter](#)” on page 509.

You can open the exported file using other applications, such as a spreadsheet program or a text editor.

### To export a report

- 1 In the OpsCenter console, click **Reports > Report Templates**.  
You can also export reports that you may have created from **Reports > My Reports**.
- 2 From the **Reports** tree, select the report template or report that you want to export.
- 3 In the report view area at the right-hand side, click the **Export Report** icon. The **Export Report** pop-up screen opens.
- 4 On the **Export Report** pop-up screen, select the export options that you want to export the report with: File format, such as PDF, HTML, CSV, TSV, or XML and content or report view, such as **Tabular**, **Distribution**, **Historical**, or **Ranking**.

Note that only the applicable formats and report views appear for specific reports.

See “[Save report and email report dialog boxes](#)” on page 506.

- 5 Click **OK**. The system displays the export options pertaining to the file format you have selected. Select those options and export the report.

## File formats available in OpsCenter

You can export or email OpsCenter reports in the following file formats:

|                                   |                                                               |
|-----------------------------------|---------------------------------------------------------------|
| PDF (Portable Document Format)    | Can be viewed using a PDF reader, such as Adobe Reader        |
| CSV (comma-separated values)      | Use with spreadsheet programs, such as Microsoft Excel.       |
| TSV (tab-separated values)        | Compatible with word-processing applications and text editors |
| HTML (hypertext markup language ) | Can be opened using with Web browsers                         |

XML (Extensible Markup Language) Can be imported (using user-written scripts) by other programs like databases or billing applications.

The following is the XML format:

```
<Report>
 <ReportView>
 <Name> {nameValue} </Name>
 <Description> {descriptionForReportView} </Description>
 <TimeDuration> {timeValue} </TimeDuration>

 <ViewName> {viewNameValue} </ViewName>
 <ViewSelections>
 <SelectedItem value="{selectedNodeNameValue1}">
 <ExcludedItem> {excludedNodeName1} </ExcludedItem>
 <ExcludedItem> {excludedNodeName2} </ExcludedItem>
 ...
 </SelectedItem>

 <SelectedItem value="{selectedNodeNameValue2}">
 <ExcludedItem> {excludedNodeName3} </ExcludedItem>
 <ExcludedItem> {excludedNodeName4} </ExcludedItem>
 ...
 </SelectedItem>
 </ViewSelections>
 <Table>
 <Header>
 <Row>...</Row>
 </Header>
 <Rows>
 <Row>...</Row> ...
 </Rows>
 </Table>
 </ReportView>

</ReportView>

</Report>
```

In the new format <Table> has been moved under a new tag called <ReportView>. If multiple views (distribution, historical, ranking) are selected for export or email, each of the views will have one <ReportView> tag corresponding to it. Name, Description and TimeDuration tags inside ReportView tag will always be present

for each view. However, `ViewName`, `GroupBy`, and `ViewSelections` tags will be present only if applicable. If report is edited and view selections are changed, these tags will be added in export.

## Emailing a report in OpsCenter

Using OpsCenter, you can email report data to the selected recipients. You can email a report in a number of different file formats.

See “[File formats available in OpsCenter](#)” on page 509.

### To email a report

- 1 In the OpsCenter console, click **Reports > Report Templates**.  
You can also export reports that you may have created from **Reports > My Reports**.
- 2 From the **Reports** tree, select the report template or the report that you want to email.
- 3 In the report view area at the right-hand side, click the **Email Report** icon. The **Email Report** pop-up screen opens.

See “[Save report and email report dialog boxes](#)” on page 506.

- 4 On the **Email Report** pop-up screen, select the email options: File format, such as PDF, HTML, CSV, TSV, or XML and content or report view, such as **Tabular**, **Distribution**, **Historical**, or **Ranking**

Note that only the applicable formats and report views appear for specific reports.

- 5 Enter email IDs in **To**, **Cc**, and **Bcc** text boxes, to which you want to send emails.

If these email IDs do not already exist, they are automatically added to the database.

Alternatively, you can add existing email recipients.

See “[Adding email recipients to an OpsCenter report mailing](#)” on page 513.

- 6 Enter the subject of the email.
- 7 Enter the message that may be a short description regarding the report data that you want to email.
- 8 Click **OK**.

## Configuring number of rows in a tabular report for email or export

When you export, email, or schedule a tabular report, 4000 rows are exported by default.

You can configure the maximum number of rows in a tabular report that you can export or email.

### To configure the maximum number of rows for export

- 1 Log on to the OpsCenter Server.
- 2 Stop all the OpsCenter Server services or processes by using the following commands on Windows and UNIX:

Windows     `INSTALL_PATH\OpsCenter\server\bin\opsadmin.bat stop`

UNIX         `<INSTALL_PATH>/SYMCOpsCenterServer/bin/opsadmin.sh stop`

- 3 Navigate to the following location:

Windows     `C:\Program Files\Symantec\OpsCenter\server\config`

UNIX         `<INSTALL_PATH>/SYMCOpsCenterServer/config`

- 4 Open the `report.conf` file.
- 5 You may want to export all the rows or you may want to increase or decrease the maximum value. Note that if you export all rows or increase the number of rows, exporting a report may take time when there are a large number of rows.
  - To export all the rows, you can either comment out `report.schedule.max.tabular.rows` parameter or specify any value less than or equal to -1 for `report.schedule.max.tabular.rows` parameter. To comment out `report.schedule.max.tabular.rows` parameter, add two forward slashes before the parameter in this manner:  
`//report.schedule.max.tabular.rows=4000`  
or  
Edit the value 4000 in `report.schedule.max.tabular.rows=4000` to -1.  
`report.schedule.max.tabular.rows=-1`
  - To change the maximum number of rows to say 5000, you can set the value of `report.schedule.max.tabular.rows` as 5000.



Configure report.schedule.max.tabular.rows=5000

- 6 Start all OpsCenter Server services or processes by using the following command for Windows and UNIX:

Windows      INSTALL\_PATH\OpsCenter\server\bin\opsadmin.bat start

UNIX          <INSTALL\_PATH>/SYMCOpsCenterServer/bin/opsadmin.sh start

## Adding email recipients to an OpsCenter report mailing

This section provides information on how to add email recipients to whom you want to send emails. This procedure assumes you've already started the email report procedure. More information is available about this procedure.

See [“Emailing a report in OpsCenter”](#) on page 511.

### To add email recipients

- 1 On the **Add Email Recipients** screen, select the check boxes in front of the email recipients to whom you want to send emails.

See [“Add email recipients dialog box options”](#) on page 513.

Click **To..**, **Cc..**, or **Bcc..** depending on where you want to add the selected recipients.

- 2 Click **OK**.

## Add email recipients dialog box options

**Table 12-3** Add email recipients dialog box options

Option	Description
<b>Recipient Name/Email Address</b>	Select the check boxes in front of the email recipients to whom you want to send emails.
<b>To.../Cc.../Bcc...</b>	Click <b>To..</b> , <b>Cc..</b> , or <b>Bcc..</b> depending on where you want to add the selected recipients.

## Creating a custom report in OpsCenter

In addition to using the reports that come by default with OpsCenter, you can use the Custom Report Wizard to create custom reports that are unique to your installation.

After creating a custom report, you can modify the report, print, save, and email it.

As you work with different report categories, the Report Wizard displays different parameters. Many of the parameters are used for multiple report categories, and they appear in different combinations for each type.

You can create a custom report by using the parameters that are available in the Custom Report Wizard.

See [“About Custom Report Wizard parameters”](#) on page 519.

### To create a custom report

- 1 In the OpsCenter console, click **Reports > Report Templates**.
- 2 Click **Create New Report**.
- 3 On the **Select Report Creation Option** page, click **Create a Custom Report** to start the Custom Report Wizard.
- 4 Select a report category from the **Category** drop-down list:

Backup/Recovery

Select this category to create reports on jobs, disk pool, logs, image, media, tape drive etc.

- 5 The Subcategories appear as per what you select from the Category drop-down list. From the Subcategory drop-down list, select one of the following report subcategories:

The following subcategories appear when you select Backup/Recovery as the main category:

Disk Pool	Select to view a consolidated report related to disk pool.
Job/Image/Media/Disk	<p>Select to view job, image, media, or disk data. The reports based on this subcategory provide a consolidated view of job, image, media, and disk. For example, you can create a custom report that tells the number of images per job type or a tabular report that tells which image is backed up on which media.</p> <p>You can also view the backups that are taken on the disk.</p>
Log	Select to view logs that are generated as a result of backup and recovery activity in NetBackup.
Media	Select to view reports on media like tape media etc.
Tape Drive	Select to view reports on tape drives. This subcategory does not show reports related to media servers. The associated filter parameters, such as Tape Drive Device Host or Tape Drive Type appear.
Scheduled Jobs	Generate reports on Scheduled Jobs using this category. For example you can create a report that compares the scheduled time and the actual time for scheduled jobs.

- 6 Select a report format from the following formats in the **View Type** drop-down list:

Distribution	Display groupings or objects or resources in a pie chart.
Ranking	Display a horizontal bar graph showing all the data for each view level object, from greatest to the least, within the selected time frame.
Historical	Display a stacked (segmented) bar graph with a trendline superimposed over it showing the average upward and downward trends of the data over time.
Tabular	Display data in the form of a table.

- 7 Click **Next**.
- 8 In the **Select Parameters** panel of the Custom Report Wizard, select values for one or more report parameters. The report parameters that appear depend on the report category and the view type that you selected.  
  
See [“Configuring timeframe parameters”](#) on page 520.  
  
See [“About Custom Report Wizard parameters”](#) on page 519.  
  
As you select parameters, the Content pane may refresh to display additional selections. For example, when you select a view filter, you are then given a choice of items on which to filter the report display.
- 9 Click **Next**.
- 10 In the **Modify Display Options** panel, define the measurements to be collected for historical, ranking, tabular, and distribution reports. Different display options are displayed for different view types.  
  
See [“About display options”](#) on page 523.  
  
Click **Next**.
- 11 In the **View Report Data** panel, you can view the report that is created as per your selection.  
  
Click **Next**.  
  
To return to the Custom Report Wizard and make changes to the report, click **Back**.
- 12 Save the report. Enter a report name, a description (optional), and location where you want to save the report.  
  
Click **Save**.

**Example 1:** You may want to create a custom report based on your specific requirements. For example, you may want to create a daily status report of the clients that are backed up everyday.

This report gives the detailed tabular information of the jobs directory being backed up, its status (if it's successful, partially successful or failed), Level Type (Incremental, Full, Differential Incremental), the job file count and job size in the datacenter . You can enhance this report by adding more available columns based on the report requirement.

See the procedure to know how you can create a daily status report of the clients that are backed up everyday.

**To create a daily status report of the clients that are backed up everyday**

- 1** In the OpsCenter console, click **Reports**.
- 2** On the **Report Templates** tab, click **Create New Report**.
- 3** On the Report Wizard, select the **Create a custom report** option and click **Next**.
- 4** Select the **Report Category** as **Backup/Recovery** and the **Subcategory** as **Job/Images/Media/Disk**.
- 5** Select the **Report View type** as **Tabular**.  
Click **Next**.
- 6** Select the appropriate timeframe for which you want to view the data.
- 7** Select the **Job** filter. Select the **Column** as **Backup Job data type**, **Operator** as **=**, and **Value** as **Yes**. Click **Add**.
- 8** Click **Next**.
- 9** Under **Tabular Report Properties**, select the **Time Basis** as **Job End Time**. Change the **Display Unit** as per your requirement.
- 10** Select **Available columns** from the list that appears:
  - Backup Job File Count
  - Backup Job Size
  - Job Directory
  - Job End Time
  - Job Start Time
  - Job Status
  - Job Status Code
  - Job Type
  - Primary Server
  - Schedule Name
  - Schedule/Level TypeClick **Add**.
- 11** Click **Next** to run the report.

**Example 2:** You may want to create a report that examines the number of tapes in each status category and its percentage.

**To report on the distribution of tape status in your environment**

- 1 In the OpsCenter console, click **Reports**.
- 2 On the **Report Templates** tab, click **Create New Report**.
- 3 On the Report Wizard, select the **Create a custom report** option and click **Next**.
- 4 Select the **Report Category** as **Backup/Recovery** and the **Subcategory** as **Media**.
- 5 Select the **Report View type** as **Distribution**.  
Click **Next**.
- 6 Select the appropriate timeframe for which you want to view the data. You can also select **No Time Basis**.
- 7 Optionally, select any filters based on your requirement.  
Click **Next**.
- 8 In the Distribution Chart Properties section, make the following selections:

Chart Type	Pie Chart
Report On	Media History Status
Report Data	Media ID
	Count

- 9 Click **Next**.

**Example 3:** You may want to create a custom tabular report that shows the following information:

- Know what jobs were successful in the past week for a specific primary server
- Show the amount of time the backup took
- Show how large the backup was

**To create a report showing successful backup job details for a primary server**

- 1 In the OpsCenter console, click **Reports**.
- 2 On the **Report Templates** tab, click **Create New Report**.
- 3 On the Report Wizard, select the **Create a custom report** option and click **Next**.
- 4 Select the **Report Category** as **Backup/Recovery** and the **Subcategory** as **Job/Image/Media/Disk**.

- 5 Select the **Report View type** as **Tabular**.
- 6 Change Relative Time Frame to Previous 1 Week
- 7 Under **Filters**, select **Job**. In the Column area, select **Job Type**, select the = Operator and choose a value of **Backup**.  
Click **Add**.
- 8 Back under the Column heading, select **Job Status** leave the Operator at “=” and choose **Successful** as the value  
Click **Add**.
- 9 Click **Next**.
- 10 Select the Time Basis as **Job Start Time**
- 11 You may change the Display Unit or Time Duration. For example if the primary server takes smaller backups, then you may change the Display Unit to MB.
- 12 From the Available Columns list, select the following:
  - Backup Job Size
  - Client Name
  - Job DurationClick **Add** to move them under the Selected Columns area.
- 13 In the Selected Column area, perform the following operations for each of the rows:
  - Click the check box next to **Client Name** on the right and click **Move Up** to make it the first row.
  - On the Job Duration row, change Operation to **Total**.
  - On the Job Size row, change Sort Order to **Descending** and Operation to **Total**.
- 14 Click **Next**.

## About Custom Report Wizard parameters

The Custom Report Wizard displays a set of parameters that varies depending on the report type. The following topics describe all the available parameters:

- Define Time frame parameters  
See [“Configuring timeframe parameters”](#) on page 520.
- About display options  
See [“About display options”](#) on page 523.

- Report conditions  
See [“Defining report conditions”](#) on page 527.
- Filter parameters  
See [“Selecting and using filter parameters”](#) on page 522.

## Configuring timeframe parameters

You use the Time Frame parameters to define the report’s overall time frame and the intervals for which data is reported.

You can specify absolute or relative time frame for a report.

You can select the following timeframe parameters:

- |                    |                                                                                                                                                                                                                                                                                                                                                                                                                                                                                                    |
|--------------------|----------------------------------------------------------------------------------------------------------------------------------------------------------------------------------------------------------------------------------------------------------------------------------------------------------------------------------------------------------------------------------------------------------------------------------------------------------------------------------------------------|
| Relative Timeframe | Select <b>Previous</b> or <b>Next</b> from the drop-down list (wherever applicable), and then specify the number of hours, days, weeks, months, quarters, or years to define the period. The report displays data collected within the specified time period, for example, data of the previous 3 months.<br><br>The Relative Timeframe is especially useful for reports that you plan to generate on a regular basis. Such reports always show data collected over the most recent time interval. |
|--------------------|----------------------------------------------------------------------------------------------------------------------------------------------------------------------------------------------------------------------------------------------------------------------------------------------------------------------------------------------------------------------------------------------------------------------------------------------------------------------------------------------------|



Start from the beginning of *<selected unit>*

This applies only to Relative time frames. In Start from the beginning of *<selected unit>*, the *<selected unit>* may stand for Hours, Days, Weeks, Months, Quarters, or Years depending on what unit you select as a Relative Timeframe.

If you specify a relative timeframe and check **Start from the beginning of *<selected unit>***, the Relative timeframe is calculated starting from the first day for week, month, quarter, or year selection, from 12 A.M. for day selection, and from the earliest whole number (no minutes or seconds) for hour selection. Do not select the **Start from the beginning of *<unit>*** check box if you want to view data for the entire period specified in Relative Timeframe.

Examples:

- The current date is June 13, 2010. If you select the Relative Timeframe as Previous 1 Month and do not select the **Start from the beginning of Month** check box, the report shows data from May 14, 2010 to June 13, 2010. However if you select the **Start from the beginning of Month** check box, the report shows data from June 1, 2010 to June 13, 2010.
- The current date and time is September 13, 10:30 P.M. If you select the Relative Timeframe as Previous 2 Days and do not select the **Start from the beginning of Days** check box, the report shows data from September 11, 10:30 P.M. to September 13, 10:30 P.M. However if you select the **Start from the beginning of Days** check box, the report shows data from September 12, 12 A.M. to September 13, 10:30 P.M.
- The current time is 4:25 P.M. If you select the Relative Timeframe as Previous 2 Hours and do not select the **Start from the beginning of Hour** check box, the report shows data from 2:25 P.M. to 4:25 P.M. However if you select the **Start from the beginning of Hours** check box, the report shows data from 3 P.M. to 4:25 P.M.

**Note:** If you specify relative time frame and check **Start from the beginning of *<selected unit>***, the report is configured to display data collected over the interval ending at the current date. This is effectively equivalent to specifying an absolute time frame; the report's contents remain static whenever you display it.

Absolute Timeframe

Define the beginning and end of the time interval to be covered by the report. When you enter absolute dates, the report's contents remain static whenever you display it.

Ignore From Date	<p>This applies only to Absolute timeframes. Check this option to view all the data on and before the <b>To</b> date that you enter in the Absolute timeframe.</p> <p><b>Example:</b> Suppose you specify an absolute timeframe: From March 1, 2004, 12:00 A.M. to April 30, 2004, 12:00 A.M. The report displays data from the time period between the start and end dates. Now if you check <b>Ignore From Date</b>, the report ignores the From Date and displays all data before April 30, 2004, 12:00 A.M.</p>
Ignore To Date	<p>This applies only to Absolute timeframes. Check this option to view all data on and after the <b>From</b> date that you enter in the Absolute timeframe.</p> <p><b>Example:</b> Suppose you specify an absolute timeframe: From March 1, 2004, 12:00 A.M. to April 30, 2004, 12:00 A.M. The report displays data from the time period between the start and end dates. Now if you check <b>IgnoreTo Date</b>, the report ignores the To Date and displays all data on and after March 1, 2004, 12:00 A.M.</p>
No Time Basis	<p>This signifies that the data shown should not be grouped with time. The report includes all the data in the OpsCenter database irrespective of time. The timeframe grouping is not applicable.</p>
Day Window	<p>Day Window is applicable when you specify an Absolute or Relative timeframe. From the Day Window, you can specify the time interval that constitutes one day. Select values from the <b>From</b> and <b>To</b> drop-down lists.</p> <p>Example: 6:00 PM to 6:00 AM</p> <p>Example: 12:00 AM (midnight) to 12:00 PM (noon)</p>
Report Time Frame Grouping	<p>This option appears only when you select a Historical view type.</p> <p>Select the time interval by which you want to group the records. For example, if you selected 1 month as the Report Time Frame and 10 days as the Group By interval, the report shows records in three chunks of data grouped by 10 days.</p>

## Selecting and using filter parameters

You can use filter parameters to obtain additional filtering capability for the report that you want to display. For example depending on the category or subcategory that you select, you may filter on the following:

- Client Operating System
- Client is Active

- Policy Active: Select **Yes** to view policies that are active. Select **No** to view policies that are not active.
- **Media is On Hold** column has been added under the **Media** filter.
- **Image is on hold** and **Image Copy is on hold** columns have been added under the **Image** filter.

### To specify additional filtering criteria

- 1 On the Custom Reports Wizard, select a report category, subcategory and view type. Click **Next**.
- 2 On the **Select Parameters** panel, the respective filters appear in the **Filters** section.  
  
The list of filters that appear depend on the report category and view type that you select.
- 3 Click the filter that you want to use, and then specify one or more values using the fields provided.

## About display options

Use the **Modify Display Options** panel to define the measurements to be collected for historical, ranking, tabular, and distribution reports. Different display options are displayed for different view types.

### About Historical view display options

The following display options are available for historical reports. The following parameters are displayed:

Report On	Define the report's scope using the drop-down list. This field denotes the entity on which grouping is required. For example, when you select the Report On parameter as Client, the Y-axis report data is grouped per client.  Example: Job Status, Image type etc.
Description	Description to display along with the report. If you leave this field blank, no description is provided by default.
X-Axis	
Display Name	For Historical reports, a label for the horizontal (X) axis. If you leave this field blank, a default label is provided.

Report Data	<p>The metric used to define the graph's horizontal (X) axis.</p> <p>Examples: <code>Attempt End Time</code>, <code>Client Name</code></p> <p>If you choose a Report Data parameter like <code>Client Name</code> which is not time-based, another parameter called Time Basis appears.</p>
Time Basis	<p>This parameter appears if you select a Report Data parameter like <code>Client Name</code> that is not related to time. Time Basis resembles the time attribute on which time filter is applied as criteria. This attribute is not shown if you select No Time Basis while configuring the timeframe in the Wizard. Time Basis is the metric used for assigning a time to each item in the report, if not specified by the Report Data parameter.</p> <p>Example: The start time or the end time for each backup job.</p>
Y1 or Y2 -Axis	
Display Name	<p>For Historical reports, a label for the horizontal (Y1 or Y2) axis. If you leave this field blank, a default label is provided.</p>
Report Data	<p>For Historical reports, the metric used to define the graph's vertical (Y1 or Y2) axis.</p> <p>Examples: <code>Job Size</code>, <code>Status Code</code> etc.</p>
Display Unit	<p>For numeric data types, such as <code>Job Size</code>, the units in which to display the data. This is applicable only for size-related attributes like <code>Job size</code>, <code>image size</code>, <code>fragment size</code> etc.</p> <p>Examples: <code>MB</code>, <code>GB</code>.</p>
Chart Type	<p>The report format. Additional formats may be available depending on the values specified in Report Data.</p>
Show Forecast with forecast periods	<p>Use the Trendline and Forecast parameters to project future trends by averaging actual data from the recent past. Check <b>Show forecast with forecast periods</b>, and use the drop-down list to specify a number of forecast periods (intervals). This displays a forecast line extending to future dates, using linear regression to predict values based on the trend of data within the report's time frame.</p> <p>Example: 12 shows forecast data for the next 12 months (if the Time Frame Group By is 1 month).</p> <p>The following Web site helps in calculating the forecast:</p> <p><a href="http://easycalculation.com/statistics/regression.php">http://easycalculation.com/statistics/regression.php</a></p>

Show trendline with moving average period of	<p>Use the Trendline parameter to indicate a general pattern or direction by averaging actual data from the recent past. Check <b>Show trendline with moving average</b>, and use the drop-down list to specify the number of data points to factor into the average. At each interval on the graph, the trendline shows a moving average of the most recent data points.</p> <p>Example: 3 displays a trendline that, at each interval, shows the average of the current data point and the two previous data points.</p>
Target Performance	<p>For Historical reports, select the <b>Target Performance</b> checkbox and then either Y1 or Y2-Axis radio button. Type a value in the text box to include a target level or threshold in the report display. The target value appears as a horizontal line, useful for making quick visual comparisons between the target value and the actual values being reported.</p>

### About Ranking chart display options

The following display options are available for Ranking reports. The following parameters are displayed:

Chart Type	Select <b>Bar Chart</b> from the drop-down list.
Report On	Select the entity that you want to see in the report like Image Type.
Display	Select how many rankings you want to see and how you want them arranged (in Ascending or descending order).
Y-Axis Display Name	Enter a label for the Y-Axis.
Report Data	This is the data that should be plotted on the Y-axis.
Time Basis	<p>Metric used for assigning a time to each item in the report, if not specified by the Report Data parameter.</p> <p>Example: The start time or the end time for each backup job.</p>
Description	Description to display along with the report. If you leave this field blank, no description is provided by default.

### About Distribution chart display options

The following display options are available for Distribution reports:

Chart Type	Select <b>Pie Chart</b> from the drop-down list.
------------	--------------------------------------------------

Report On	Select the entity that you want to see in the report like Attempt Status.
Report Data	This is the data that should be plotted on the pie chart.
Time Basis	<p>Metric used for assigning a time to each item in the report, if not specified by the Report Data parameter.</p> <p>Example: The start time or the end time for each backup job.</p>
Description	Description to display along with the report. If you leave this field blank, no description is provided by default.

## About Tabular display options

Use the **Modify Display Options** panel to establish the column titles for a tabular report.

The following display options appear for a tabular report:

Time Basis	<p>From the <b>Time Basis</b> drop-down list, select a time basis like Job End Time or Job Start Time.</p> <p>Time Basis is used to assign a time to each item in the report.</p>
Description	Enter a description for the report. This is optional.
Display Unit	<p>From the <b>Display Unit</b> drop-down list, select one of the following units:</p> <ul style="list-style-type: none"> <li>■ B</li> <li>■ KB</li> <li>■ MB</li> <li>■ GB</li> <li>■ TB</li> </ul>
Time Duration	<p>From the <b>Time Duration</b> drop-down list, select one of the following time intervals:</p> <ul style="list-style-type: none"> <li>■ Seconds</li> <li>■ Minutes</li> <li>■ Hours</li> <li>■ Days</li> <li>■ Weeks</li> <li>■ Months</li> <li>■ Years</li> </ul>

Available Columns	<p>From the <b>Available Columns</b> list, select one or more values for table columns, for example, Client Name, Status, Job Group ID.</p> <p>Click <b>Add</b>.</p> <p>The columns selected from the <b>Available Columns</b> list are added to the <b>Selected Columns</b>, which you can rearrange as you want them to be displayed on reports.</p>
Selected Columns	<p>The columns selected from the <b>Available Columns</b> list are added to the <b>Selected Columns</b>, which you can rearrange as you want them to be displayed on reports using the following controls:</p> <ul style="list-style-type: none"> <li>■ Sort order</li> <li>■ Operation</li> <li>■ Move Up</li> <li>■ Move Down</li> <li>■ Remove</li> </ul> <p>All the columns from the <b>Selected Columns</b> list are displayed in the report.</p>
Rows per page	<p>From the <b>Rows Per Page</b> drop-down list, select number of rows of records that you want to display on one report page.</p>
Display unique rows in the report	<p>When you select this option, all duplicate rows are replaced by a single row in the report and only distinct records are shown. Duplicate rows generally appear if the rows do not have a unique ID.</p>

## Defining report conditions

In the **Conditions** section of the **Modify Display Options** panel, specify exception conditions for notification. Exception conditions represent potential problems, for example an unusually high percentage of backup job failures or an unusually low quantity of data being backed up. Each condition is defined by assigning threshold values for a particular metric, such as Success Rate or Total Backup Job Size. You can set a low threshold, a high threshold, or both. The conditions are applicable only for numeric values like Job Size (and not for values like Job Type, Primary Server). You can apply condition for attributes like Job type or Primary server provided you have applied a function like Count, Distinct Count etc. on it.

After you specify your conditions, you can create a report schedule so that when a condition is true, an email notification is sent or the report is exported, or both. The conditions are applied only when a report is scheduled.

# Creating an OpsCenter report using SQL query

This section provides the procedure to create a report using SQL query.

Only OpsCenter Analytics users can access the custom SQL query function.

See [“About custom SQL query in OpsCenter Analytics”](#) on page 501.

---

**Note:** OpsCenter provides detailed information about the OpsCenter database schema that you may want to know before running any SQL query to generate reports. On the Report Wizard > SQL Query page, click the following link to open the PDF that contains all relevant information: Refer to the OpsCenter Database Schema Document

---

---

**Note:** OpsCenter Reporter and Restore Operator do not have access to the custom SQL query option.

---

### To create a report using SQL query

- 1 In the OpsCenter console, click **Reports**.
- 2 On the **Report Templates** tab, click **Create New Report**.
- 3 On the Report Wizard, select the **Create a report using SQL Query** option and click **Next**.
- 4 On the SQL Query page, enter an SQL query to view the required data.

For example, to view all NetBackup primary servers that monitored and managed by OpsCenter, enter the following SQL query: select \* from domain\_primarieserver

- 5 Click **Next**.

You can view all primary server details that are stored in the domain\_primarieserver database table.

---

**Note:** When you run a stored procedure that has multiple result sets, then output of only the first result set is displayed on the GUI. The output of other result sets is not shown on the GUI.

---

Note that OpsCenter stores most of the time fields in Gregorian. If you want to see the value for a given Gregorian date field in a timezone that is configured on the OpsCenter host, you should use `utcbiginttonomtime(gregorianDatefield)` function, where *gregorianDatefield* is any time value in gregorian. The function `utcbiginttonomtime` function cannot consider DST time offset. Hence it ignores any DST offset while showing the date and time value.

You must not use `utcbiginttoutctime()` function as it does not show time in a time zone that is configured on your OpsCenter host.



# About managing My Reports

You can save generated reports for your future use. These saved reports are stored in the **My Reports** tab. Use this section to view the saved reports or modify the parameters of the saved reports and generate new reports out of them. You can also delete the saved reports using the **My Reports** tab.

The following topics provide more information about managing reports.

See [“Creating a report using the My Reports tab”](#) on page 529.

See [“Deleting a saved report using the My Reports tab”](#) on page 529.

See [“Viewing a saved report using the My Reports tab”](#) on page 530.

See [“Editing a saved report using the My Reports tab”](#) on page 530.

See [“Exporting a saved report”](#) on page 530.

See [“Emailing a saved report”](#) on page 531.

## Creating a report using the My Reports tab

This section provides the procedure to create a report using **My Reports** tab.

### To create a report using the My Reports tab

- 1 In the OpsCenter console, click **Reports > My Reports**.
- 2 On the **My Reports** tab, click **Create New Report**.

You can create a report in any of the following ways:

See [“Creating an OpsCenter report using a Report Template”](#) on page 504.

See [“Creating a custom report in OpsCenter”](#) on page 513.

See [“Creating an OpsCenter report using SQL query”](#) on page 527.

## Deleting a saved report using the My Reports tab

This section provides the procedure to delete a saved report.

### To delete a saved report

- 1 In the OpsCenter console, click **Reports > My Reports**.
- 2 On the **My Reports** tab, in the **Reports** list, expand a report folder to view the reports that are saved within it.
- 3 Select the check box in front of the report name.
- 4 Click **Delete**.

## Viewing a saved report using the My Reports tab

You can view the saved reports using the **My Reports** tab.

### To view a saved report

- 1 In the OpsCenter console, click **Reports > My Reports**.
- 2 On the **My Reports** tab, in the **Reports** list, expand a report folder to view the reports that are saved within it. Select the saved report that you want to view.

## Editing a saved report using the My Reports tab

You can edit a saved report. You can edit the report details, such as the report name or the folder where you want to save the edited report.

### To edit a saved report

- 1 In the OpsCenter console, click **Reports > My Reports**.
- 2 On the **My Reports** tab, in the **Reports** list, expand a report folder to view the reports that are saved within it. Select the saved report that you want to edit.
- 3 In the report view area at the right-hand side, click the **Save As Report** icon. The **Save Report** pop-up screen opens.
- 4 On the **Save Report** screen, enter the required information.  
See [“Save report and email report dialog boxes”](#) on page 506.
- 5 Click **OK**.

## Exporting a saved report

Using OpsCenter, you can preserve saved report data in files or print the data. You can email a report in a number of different file formats.

See [“File formats available in OpsCenter”](#) on page 509.

You can open the exported file using other applications, such as a spreadsheet program or a text editor.

### To export a saved report

- 1 In the OpsCenter console, click **Reports > My Reports**.
- 2 On the **My Reports** tab, in the **Reports** list, expand a report folder to view the reports that are saved within it. Select the saved report that you want to export.
- 3 In the report view area at the right-hand side, click the **Export Report** icon. The **Export Report** pop-up screen opens.

- 4 On the **Export Report** pop-up screen, select the export options that you want to export the report with. Select file format, such as PDF, CSV, or XML and content or report view, such as Distribution, Historical, or Ranking.
- 5 Click **OK**. The system displays the export options pertaining to the file format you have selected. Select those options and export the saved report.

## Emailing a saved report

Using OpsCenter, you can email the saved report data to the selected recipients. You can email the report in the following file formats:

PDF (Portable Document Format)	Can be viewed using a PDF reader, such as Adobe Reader
CSV (comma-separated values)	Use with spreadsheet programs, such as Microsoft Excel.
TSV (tab-separated values)	Compatible with word-processing applications and text editors
HTML (hypertext markup language )	Can be opened using with Web browsers
XML (Extensible Markup Language)	Can be imported (using user-written scripts) by other programs like databases or billing applications

### To email a report

- 1 In the OpsCenter console, click **Reports > Saved Reports**.
- 2 On the **My Reports** tab, in the **Reports** list, expand a report folder to view the reports that are saved within it. Select the saved report that you want to email.
- 3 In the report view area at the right-hand side, click the **Email Report** icon. The **Email Report** pop-up screen opens.
- 4 On the **Email Report** pop-up screen, select the email options: File format, such as PDF, CSV, or XML and content or report view, such as Distribution, Historical, or Ranking.
- 5 Enter email IDs in To, Cc, and Bcc text boxes, to which you want to send emails.
- 6 Enter the subject of the email.

- 7 Enter the message that may be a short description regarding the report data that you want to email.
- 8 Click **OK**.

## About managing My Dashboard

Your saved reports are preserved in **My Reports** tab, which you can select and publish on **My Dashboard** tab. You can select multiple reports and add them in the same dashboard section. Thus, you can create multiple dashboard sections containing a number of reports.

You can add only 10 reports in a dashboard.

See [“Adding reports to a dashboard”](#) on page 533.

See [“Modifying a dashboard section”](#) on page 533.

See [“Deleting a dashboard section”](#) on page 533.

See [“Emailing dashboard sections”](#) on page 534.

See [“Refreshing My Dashboard”](#) on page 534.

## Reports > My Dashboard options

Select and publish reports on **My Dashboard** tab. You can select multiple reports and add them in the same dashboard section. Thus, you can create multiple dashboard sections containing a number of reports.

You can add only 10 reports in a dashboard.

**Table 12-4** Reports > My Dashboard options

Option	Description
<b>Add/Edit/Delete</b>	You can add multiple Dashboards on this page and one or more reports from My Reports to each of the dashboards. Use Add, Edit, Delete tasks to add, edit, or remove dashboard
<b>Email Dashboard</b>	Select this option if you want to email all the dashboard reports.  In the <b>Email Dashboard</b> dialog box that opens, you can specify the format in which you want to email the dashboard reports.along with the other email details. Click <b>OK</b> .
<b>Refresh Dashboard</b>	Select this option to update the reports in the dashboard.

## Adding reports to a dashboard

This section provides the procedure to add reports to a dashboard.

### To add reports to a dashboard

- 1 In the OpsCenter console, click **Reports > My Dashboard**.
- 2 Click **Add**.
- 3 On the **Add Dashboard Section** pop-up screen, enter the section name.
- 4 Expand the Private or Public Reports folder to view existing reports.
- 5 Select the check boxes in front of the report names, which you want to publish on the dashboard.
- 6 Click **OK**.

## Modifying a dashboard section

This section provides the procedure to modify dashboard section.

### To modify a dashboard

- 1 In the OpsCenter console, click **Reports > My Dashboard**.
- 2 Click **Edit**.
- 3 On the **Edit Dashboard Section** pop-up screen, select the dashboard section from the drop-down list, that you want to modify.
- 4 Modify the section name.
- 5 Expand the Private or Public Reports folder to view existing reports.
- 6 Select or clear the check boxes in front of the report names, which you want to publish on or remove from this dashboard section.
- 7 Click **OK**.

## Deleting a dashboard section

This section provides the procedure to delete a dashboard section.

### To delete a dashboard section

- 1 In the OpsCenter console, click **Reports > My Dashboard**.
- 2 Click **Delete**.
- 3 On the **Delete Dashboard Section** pop-up screen, select the dashboard section from the drop-down list, that you want to delete.
- 4 Click **OK**.

## Emailing dashboard sections

You can email your dashboards.

### To email a dashboard

- 1 In the OpsCenter console, click **Reports > My Dashboard**.
- 2 Click the **Email Dashboard** icon.
- 3 On the **Email Dashboard** pop-up screen, select the format in which you want to send the email.
- 4 Select email recipients from the To., Cc., and Bcc.. as appropriate.  
Alternatively, enter new email recipients, which are added into the database.
- 5 Enter the email subject and message.
- 6 Click **OK**.

## Refreshing My Dashboard

This section provides the procedure to refresh **My Dashboard**.

### To refresh My Dashboard

- 1 In the OpsCenter console, click **Reports > My Dashboard**.
- 2 Click the **Refresh** icon.

## About managing reports folders in OpsCenter

OpsCenter provides a way to manage folders where you have saved your reports. They can be both private reports and public reports.

Using the **Manage Folders** tab in the **Reports** section, you can add new report folders, edit names of the existing folders, or delete them.

You can also select reports in a particular folder and delete them using this tab.

See [“Adding a reports folder in OpsCenter”](#) on page 535.

See [“Editing a reports folder in OpsCenter”](#) on page 535.

See [“Deleting reports folders in OpsCenter”](#) on page 535.

See [“Deleting reports from a folder in OpsCenter”](#) on page 536.

## Reports > Manage Folders options

Using the **Manage Folders** tab in the **Reports** section, you can add new report folders, edit names of the existing folders, or delete them.

## Adding a reports folder in OpsCenter

This section provides a procedure to add a report folder.

### To add a folder

- 1 In the OpsCenter console, click **Reports > Manage Folders**.
- 2 On the **Reports** tree, select a check box in front of a private folder node or public folder node in which you want to create a new folder.
- 3 Click **Add**.
- 4 In the **Create new folder** pop-up window, make sure that you have selected only one folder. If multiple folders are selected, the **Add** option is disabled.
- 5 Enter the folder name.
- 6 Click **OK**.

This folder is added in the selected node.

## Editing a reports folder in OpsCenter

This section provides a procedure to edit a report folder.

### To edit a folder

- 1 In the OpsCenter console, click **Reports > Manage Folders**.
- 2 On the **Reports** tree, select a check box in front of a private folder or public folder that you want to edit.
- 3 Click **Edit**.
- 4 In the **Edit folder name** pop-up window, make sure that you have selected only one folder. If multiple folders are selected, the **Edit** option is disabled.
- 5 Edit the folder name.
- 6 Click **OK**.

## Deleting reports folders in OpsCenter

This section provides a procedure to delete a report folder. If you delete a report folder, all reports that are saved in that folder are deleted.

**To delete folders**

- 1 In the OpsCenter console, click **Reports > Manage Folders**.
- 2 On the **Reports** tree, select a check boxes in front of the private folders or public folders that you want to delete.
- 3 Click **Delete**.

## Deleting reports from a folder in OpsCenter

This section provides a procedure for deleting the reports that are saved in a public folder or private folder.

**To delete reports from a folder**

- 1 In the OpsCenter console, click **Reports > Manage Folders**.
- 2 On the **Reports** tree, select a private folder or public folder from which you want to delete the reports. A list of reports that are saved in the selected folder displays at the right-hand side of the page.
- 3 From the list of reports, select the check boxes in front of the reports that you want to delete.
- 4 Click **Delete**.

## Using report schedules in OpsCenter

Using report schedules, you can email or export reports at a scheduled time. Each report schedule is associated with a time schedule at which it emails or sends the specified reports.

OpsCenter provides a wizard to create a report schedule.

See [“Creating a report schedule in OpsCenter”](#) on page 542.

The following table describes the steps that you need to carry out to email or export a report on a specific schedule.

See [“About managing time schedules in OpsCenter”](#) on page 544.

**Table 12-5** Creating a report schedule

Step Number	Step and reference topic
1	Create a time schedule.  See <a href="#">“Creating a time schedule”</a> on page 545.



**Table 12-5** Creating a report schedule (*continued*)

Step Number	Step and reference topic
2	<p>Create a report schedule.</p> <p>OpsCenter provides a wizard to create a report schedule. This wizard lets you specify the following details:</p> <ul style="list-style-type: none"><li>■ Report schedule name</li><li>■ File format in which you want to email or export reports</li><li>■ Select a time schedule.</li></ul> <p>You can either select an existing time schedule that you have created in the first step or create a new schedule from here to associate it with this report schedule.</p> <ul style="list-style-type: none"><li>■ Specify details of export or email options.</li><li>■ Select the reports that you want to export or email on a specific schedule.</li></ul> <p><b>Note:</b> You can select only saved reports in a schedule.</p> <p>See <a href="#">“Creating a report schedule in OpsCenter”</a> on page 542.</p>

**Table 12-6**

Steps	Reference topic
Create a time schedule.	See <a href="#">“Creating a time schedule”</a> on page 545.
Create a time schedule.	

**Table 12-6** (continued)

Steps	Reference topic
<p>Create a report schedule.</p> <p>Create a report schedule.</p> <p>OpsCenter provides a wizard to create a report schedule. This wizard lets you specify the following details:</p> <ul style="list-style-type: none"><li>■ Report schedule name</li><li>■ File format in which you want to email or export reports</li><li>■ Select a time schedule. You can either select an existing time schedule that you have created in the first step or create a new schedule from here to associate it with this report schedule.</li><li>■ Specify details of export or email options.</li><li>■ Select the reports that you want to export or email on a specific schedule.</li></ul> <p><b>Note:</b> You can select only saved reports in a schedule.</p>	<p>See <a href="#">“Creating a report schedule in OpsCenter”</a> on page 542.</p>

## Reports > Schedules options

Using report schedules, you can email or export reports at a scheduled time. Each report schedule is associated with a time schedule at which it emails or sends the specified reports.

**Table 12-7** Report Schedules tab options

Option	Description
<b>Add/Edit</b>	Select <b>Add</b> or <b>Edit</b> to start the Report Schedule Wizard.
<b>Delete</b>	Select <b>Delete</b> to remove the selected report schedules.
<b>Enable/Disable</b>	Select <b>Enable</b> or <b>Disable</b> to enable or disable the selected report schedules.
<b>Name</b>	Name of a report schedule.
<b>Time Schedule Name</b>	Name of a time schedule that is associated with this report schedule.

**Table 12-7** Report Schedules tab options (*continued*)

Option	Description
<b>Enabled</b>	Specifies whether the report schedule is enabled or not.
<b>Start Date</b>	Date on which this schedule runs.
<b>End Date</b>	Date on which this schedule stops.
<b>Export</b>	Specifies whether you have exported the associated reports.
<b>Email</b>	Specifies whether you have emailed the associated reports.
<b>Reports</b>	Number of the reports that are exported or emailed when this schedule runs.

**Table 12-8** Time Schedules tab options

Option	Description
<b>Add/Edit</b>	Select <b>Add</b> or <b>Edit</b> to go to the Time Schedule page.
<b>Delete</b>	Select <b>Delete</b> to delete the selected time schedules.
<b>Name</b>	Name of the time schedule.
<b>Schedule Time</b>	Time when the associated reports are exported or emailed.
<b>Recurrence Pattern</b>	A pattern with which this schedule runs.
<b>Start Date</b>	Date when the schedule starts.
<b>End Date</b>	Date when the schedule stops.

## About managing report schedules in OpsCenter

NetBackup OpsCenter provides a way to export or email a report on a specific schedule. For this task you need to create a report schedule that is associated with a time schedule on which the specified reports are exported or emailed.

Each report schedule can be associated with a single time schedule. A single time schedule can be associated with multiple report schedules.

See [“About managing time schedules in OpsCenter”](#) on page 544.

The following topics describe how to create and manage report schedules.

See [“Viewing report schedule details in OpsCenter”](#) on page 540.

See [“Creating a report schedule in OpsCenter”](#) on page 542.

See [“Editing a report schedule in OpsCenter”](#) on page 543.

See [“Deleting a report schedule in OpsCenter”](#) on page 543.

See [“Enabling or disabling a report schedule”](#) on page 543.

## Viewing report schedule details in OpsCenter

This section provides information on viewing the list of report schedules.

If you have applied conditions for the selected report, the list of applicable conditions is shown on the last page of the wizard. You can select the appropriate conditions. An email notification is sent to the relevant recipients if the selected condition is satisfied.

### To view report schedule details

- 1 In the OpsCenter console, click **Reports > Schedules**.  
By default, the **Report Schedules** tab is selected.
- 2 On the **Report Schedules** tab, view the report schedule details.  
See [“Reports > Schedules options”](#) on page 538.

## Report Schedule Wizard

The Report Schedule Wizards contains five panels to help you create a schedule.

**Table 12-9** Enter Report Schedule Details panel options

Option	Description
<b>Report Schedule Name</b>	Enter a report schedule name. This field must be filled.
<b>Select Format</b>	Select a file format in which you want to export or email report the associated reports. See <a href="#">“File formats available in OpsCenter”</a> on page 509.

**Table 12-10** Select Time Schedule panel options

Option	Description
<b>Create new Time Schedule</b>	Select this option if you want a new time schedule to be associated with the report schedule.
<b>Use existing Schedule</b>	Select this option if you want the report schedule to be associated with an existing time schedule

**Table 12-11** Select Export/Email Report Options panel options

Option	Description
<b>Export</b>	Select this check box if you want to export the reports that are associated with this schedule.  See “ <a href="#">File formats available in OpsCenter</a> ” on page 509.
<b>Location</b>	Enter a directory path where you want to save the exported report or click <b>Browse</b> to select the desired location.
<b>Overwrite if file exists</b>	Select this check box if you want to overwrite a file that already exists at the specified location.
<b>Email</b>	Select this check box if you want to email the reports that are associated with this schedule.
<b>To</b>	Select email IDs to which you want to email reports.
<b>Cc</b>	Select email IDs to add in the <b>Cc</b> list of email.
<b>Bcc</b>	Select email IDs to add in the <b>Bcc</b> list email.
<b>Subject</b>	Type the email subject. For example: Daily Job Count Report
<b>Message</b>	Type any other related information.

**Table 12-12** Select Reports panel options

Option	Description
<b>Private Reports</b>	Select private reports from the list that you want to schedule. You can select both public reports and private reports.
<b>Public Reports</b>	Select public reports from the list that you want to schedule. You can select both public reports and private reports.

**Table 12-13** Select a report condition to be applied panel options

Option	Description
<b>Send email only if the report meets one or more selected conditions</b>	Check this option if you want the report to be emailed only if it meets one or more of the selected conditions. You can create conditions for custom reports while editing the report.
<b>Report Name</b>	The custom reports that have conditions and are selected to be scheduled are displayed.
<b>Condition</b>	The condition that is associated with the custom report is displayed. You can create a condition only for custom reports.

## Creating a report schedule in OpsCenter

### To create a report schedule

- 1 In the OpsCenter console, click **Reports > Schedules**.
- 2 On the **Report Schedules** tab, click **Add**. OpsCenter provides a Report Schedule Wizard that guides you through the procedure of creating a report schedule.

The **Enter Report Schedule Details** panel appears.

Enter the report schedule details.

See [“Report Schedule Wizard”](#) on page 540.

- 3 Click **Next**.

The **Select Time Schedule** panel appears:

Select the **Use existing schedule** option if you want to run this schedule on any existing time schedule. If you want to create a new time schedule for this report schedule, select **Create new time schedule**.

See [“Creating a time schedule”](#) on page 545.

If you have selected **Create new time schedule**, the system takes you to the Time Schedule Wizard. After creating a time schedule you can select the export and the email report options.

- 4 Click **Next**.
- 5 If you have selected the **Use existing schedule option** in the previous step, in the **Configure Export/Email Report Settings** panel, specify the following details:

You can select either **Export**, **Email**, or both options.

See [“Report Schedule Wizard”](#) on page 540.

- 6 Click **Next**.
- 7 In the **Select Reports** panel, select the public reports or private reports that you want to export or email on this schedule.

These reports should be saved.

Click **Back** if you want to change the previous selections.

- 8 In the **Select a report condition to be applied** panel, select a report and report condition to be applied. You can apply report conditions to custom reports.

You can also select the option **Send email only if the report meets one or more of the selected conditions** if you want the report to be emailed only when the report meets one or more of the selected conditions.

- 9 Click **Save**.

## Editing a report schedule in OpsCenter

This section describes how to edit report schedule details.

### To edit a report schedule

- 1 In the OpsCenter console, click **Reports > Schedules**.  
By default, the **Report Schedules** tab is selected.
- 2 On the **Report Schedules** tab, select a report schedule from the list that you want to edit.
- 3 Click **Edit**.
- 4 Edit the report schedule details using the wizard.
- 5 Click **Save**.

## Deleting a report schedule in OpsCenter

This section describes how to delete a report schedule.

### To delete a report schedule

- 1 In the OpsCenter console, click **Reports > Schedules**.  
By default, the **Report Schedules** tab is selected.
- 2 On the **Report Schedules** tab, select one or more report schedules from the list that you want to delete.
- 3 Click **Delete**.

## Enabling or disabling a report schedule

This section describes how to enable or disable a report schedule.

**To enable or disable a report schedule**

- 1 In the OpsCenter console, click **Reports > Schedules**.  
By default, the **Report Schedules** tab is selected.
- 2 On the **Report Schedules** tab, select one or more report schedules from the list that you want to enable or disable.
- 3 Click **Enable** or **Disable**.

## About managing time schedules in OpsCenter

This section provides procedures to create and manage a report schedule.

Each report schedule can be associated with only a single time schedule. A single time schedule can be associated with multiple report schedules.

See [“About managing report schedules in OpsCenter”](#) on page 539.

The following topics provide more information about managing time schedules.

See [“Viewing time schedule details”](#) on page 545.

See [“Creating a time schedule”](#) on page 545.

See [“Editing a time schedule”](#) on page 545.

See [“Deleting a time schedule”](#) on page 546.

## Reports > Schedules > Create or Edit Time Schedule options

Use the page to create or edit a time schedule.

**Table 12-14** Create or Edit Time Schedule options

Option	Description
<b>Schedule Name</b>	Enter name of the time schedule.
<b>Schedule Time</b>	Enter the time when the schedule runs and the associated reports are exported or emailed.



Table 12-14      Create or Edit Time Schedule options *(continued)*

Option	Description
Schedule Pattern	<p>Select a pattern with which you want this schedule to be run.</p> <p>The following schedule patterns are available:</p> <ul style="list-style-type: none"><li>One Time</li><li>Daily</li><li>Weekly</li><li>Monthly</li><li>Quarterly</li><li>Yearly</li></ul> <p>Depending on the pattern-selected , options change.</p>

## Viewing time schedule details

This section provides a procedure to view the details of time schedules.

**To view a time schedule**

- 1 In the OpsCenter console, click **Reports > Schedules**.
- 2 Click **Time Schedules**.

The time schedule details appear:

See [“Reports > Schedules options”](#) on page 538.

## Creating a time schedule

Use the following procedure to create a time schedule.

**To create a time schedule**

- 1 In the OpsCenter console, click **Reports > Schedules**.
- 2 Click **Time Schedules**.
- 3 On the **Time Schedules** tab, click **Create**.
- 4 On the **Create Time Schedule** page, specify the necessary details.  
See [“Reports > Schedules > Create or Edit Time Schedule options”](#) on page 544.
- 5 Click **OK**.

## Editing a time schedule

Use the following procedure to edit a time schedule.

**To edit a time schedule**

- 1** In the OpsCenter console, click **Reports > Schedules**.
- 2** Click **Time Schedules**.
- 3** On the **Time Schedules** tab, in the table, select the time schedule that you want to edit.
- 4** Click **Edit**.
- 5** Edit the time schedule details.
- 6** Click **OK**.

## Deleting a time schedule

Use the following procedure to delete a time schedule.

**To delete a time schedule**

- 1** In the OpsCenter console, click **Reports > Schedules**.
- 2** Click **Time Schedules**.
- 3** On the **Time Schedules** tab, in the table, select the time schedules that you want to delete.
- 4** Click **Delete**.

# Attributes of NetBackup data

This appendix includes the following topics:

- [Backup data attributes](#)

## Backup data attributes

This section lists all attributes pertaining to data that OpsCenter collects from NetBackup. You can select these attributes while generating custom reports.

The following tables list all NetBackup attributes that OpsCenter collects.

- [Table A-1](#)
- [Table A-2](#)
- [Table A-3](#)
- [Table A-4](#)
- [Table A-5](#)
- [Table A-6](#)
- [Table A-7](#)
- [Table A-8](#)
- [Table A-9](#)
- [Table A-10](#)
- [Table A-11](#)

**Table A-1** Backup Job Attributes

Data Attributes	Sample Data	Explanation
Backup job Comment	Host cannot be reached	Filled in by the user in the Job Reconciliation page to indicate why a job failed so others can see.
Backup job File Count Deduplication Factor	321	The deduplication file factor for each PureDisk backup job. Meaning that for every 321 files that were backed up only one file was actually stored. (321 to 1 file deduplication rate)
Backup job File Count Deduplication Savings	456	The number of files not needing to be backed up for every backup job in PureDisk because they were already stored with deduplication. Meaning that if 500 files were targeted for backup, only 44 were stored since the saving was 456.
Backup job Is Ignored	Yes/No	Within OpsCenter there is the ability to mark a job as ignored (yes/no). If it is ignored it does not count towards things like success rate or time since last successful backup. This marking of a job as ignored is done in the "Reports > Explorers" section.
Backup job Protected File Count	400 files	The number of files that are processed in a PureDisk backup. Note that this number is not actually stored since it is before deduplication.

**Table A-1** Backup Job Attributes (*continued*)

Data Attributes	Sample Data	Explanation
Backup job Protected Size	200GB	The size in bytes of a PureDisk backup job before deduplication.
Backup job Size Deduplication Factor	567	The deduplication size factor for each PureDisk backup job. Meaning that for every 567KB that were backed up only 1KB was stored.
Backup job Size Deduplication Savings	345	The number of KB's not needing to be backed up for every backup job in PureDisk because they were already stored with deduplication. Meaning that if 346KB were backed up, the savings of 345KB means only 1 KB was needed to be stored.
Backup job Sub Type	Catalog, File System, MS Exchange, NDMP, Sybase	Each directory under a job and it's type of backup.
Backup job Transport Type	LAN, SAN	The transport that was used to move the backup from backup client to media server
Job Attempt Count	4	The number of times a backup job had to be attempted before being successful or reaching the maximum allowable number of retries
Job Client	backup-client.veritas.com	The name of a host being backed up as seen by a backup job
Job Directory	C:\, /var, ALL_LOCAL_DRIVES	The file system directory being backed up as seen by a backup job

**Table A-1** Backup Job Attributes (*continued*)

Data Attributes	Sample Data	Explanation
Job Duration	300 seconds	The amount of time in seconds for a backup to start and finish as seen by a backup job
Job End Time	Tues 3/23/2008 03:34:43	The date and time that a backup ended
Job Error Code	0,1,2,3...	The exit code, status code, or error code for a particular job
Job Expiration Time	Aug 01, 2008 22:03:48	The time at which this job (the image that the job generates) will expire.
Job File Count	300	The number of files a backed up during a backup job
Job Group ID	6114	The group ID that the product group specifies.  Note:The secondary ID and the Group ID are intended for the same purpose. These IDs group the jobs in some way that is useful in reporting.
Job Level	Full, Differential Incremental, User Backup	The Schedule Type for the backup job, Full, Incremental, Cumulative, User etc.
Job Primary ID	5,234,234	A unique number for each backup job in a backup domain that identifies a backup job

**Table A-1** Backup Job Attributes (*continued*)

Data Attributes	Sample Data	Explanation
Job Secondary ID	5,234,235	When a unique job number is not enough to distinguish a job, a secondary ID may be used. For NBU, this field is the job Process ID
Job Size	2048	The amount in KB that a backup job transferred from client to media server for backing up
Job Start Time	Tues 3/23/2008 02:34:43	The date and time that a backup started
Job Success Rate (Complete and partial)	98	A percent number that is calculated based on the number of jobs that were successful (NetBackup status 0) and partially successful (NetBackup status 1) divided by the total number of jobs ran in that period of time. Example: 98 successful jobs / 100 total jobs (2 failures) = 98%
Job Success Rate (Complete only)	99	A percent number that is calculated based on the number of jobs that were successful (NetBackup status 0) divided by the total number of jobs ran in that period of time. Example: 98 successful jobs / 100 total

**Table A-1** Backup Job Attributes (*continued*)

Data Attributes	Sample Data	Explanation
Job Throughput (Kbytes/sec)	3,234	The speed of a backup job in Kbytes/sec. This is the speed of the overall job which takes in to account transfer time from client to media server and media server to disk or tape storage. It is not just the speed of a tape drive.
Job Type	Backup, Restore, duplication, archive, label, erase	The type of operation done by the backup product
Level Type	Full, Differential Incremental, User Backup	The Schedule Type for the backup job grouped into just two options. Full vs. Other
Primary Server	nbu-primary.example.com	The name of the primary server that executed the backup job
Media Server	nbu-media.example.com	The name of the media server that performed the backup job
Policy	Oracle Backup Policy, User Backup Policy, File System Backup Policy	The name of the backup policy as seen by a backup job
Policy Description	'This policy is for doing Oracle backups'	The user-defined description of a policy as seen by a backup job
Policy Domain Name	NetBackup Policy Domain, PureDisk Policy Domain	The backup product that a backup policy executed a job from
Policy Type	Standard, NT, Oracle, Exchange	The type of policy as seen by a backup job



**Table A-1** Backup Job Attributes (*continued*)

Data Attributes	Sample Data	Explanation
Product	NetBackup	The backup product that performs backup, from which OpsCenter collects data
Schedule	(user-defined), ex: Weekly-Fulls, Daily-Incrementals	The name of a schedule which resides within a policy as seen by a backup job
Status	Success, Partial, Failure	A word description for each job that coorelates status codes to their english meaning. All failures are mapped to the word 'Failure'
Storage Unit Name	(user-defined), ex: tld0-hcart-0	The name of a storage unit, which is chosen by a policy to receive and store backups. Storage Units are usually groupings of tape drives within a library or multiple disk locations that are grouped together in pools. This is the storage unit name that was used by a backup job.
Storage Unit Type	Disk, Media Manager (tape)	The type of storage unit used and seen by a backup job

**Table A-2** Backup Image Attributes

Data Attributes	Sample Data	Explanation
Backup Image Compression State	Yes/No	A yes/no property of if a backup image stored in the catalog was compressed or not.

**Table A-2** Backup Image Attributes (*continued*)

Data Attributes	Sample Data	Explanation
Backup Image Copy Expiration Time	Mon 4/23/2008 4:32:34	The date/time that a backup image copy is set to expire
Backup Image Copy Is Currently Expired	Yes/No	A yes/no property of if a backup image is expired or not. If it is expired it can no longer be restored and that space may be rewritten to by the backup application. If it is not expired it is available for restore.
Backup Image Copy Is Primary	Yes/No	A yes/no property of if a backup image is the primary copy. If the image is a 2nd or greater copy this value would be 'no'.
Backup Image Copy Media Server	backup-server.veritas.com	The name of the backup server that performed the copy of a backup to a second location.
Backup Image Copy Multiplexed State	True/False	A true/false property as to if the backup image copy was written using multiplexing or not (multiple clients/jobs streamed to one image)
Backup Image Copy Storage Unit Type	Media Manager (tape), Disk	The type of storage unit that the backup image was copied to. This could be disk, tape etc.

**Table A-2** Backup Image Attributes (*continued*)

Data Attributes	Sample Data	Explanation
Backup Image Copy Unexpired Fragment Count	30	The number of fragments that make up a complete unexpired backup. A single backup can have 1 or a multiple of fragments which are blocks of data seperated by tape marks on tape or seperated in to separate files on the file system if written to disk.
Backup Image Copy Unique ID	backupclient_23423	A unique ID or key for every backup stored in the catalog. This key or ID can be used to look up an image in the catalog for restore or other activity
Backup Image Encryption State	Yes/No	A yes/no property of if a backup image was encrypted between the backup client and backup media server. This value does NOT represent if tape drive or other encryption was used or not.
Backup Image Expiration Time	Mon 4/23/2008 4:32:34	The date and time that a backup image will expire. When a backup image expires it is no longer available for restore and the space that the backup occupied can be reused for additional backups (overwritten)
Backup Image File Count	432	The actual number of files that are stored within a backup image.

**Table A-2** Backup Image Attributes (*continued*)

Data Attributes	Sample Data	Explanation
Backup Image Fragment Expiration Time	Mon 4/23/2008 4:32:34	The date/time that the backup image fragment is set to expire
Backup Image Fragment Is Currently Expired	Yes/No	A yes/no property of if the backup image fragment is expired or not. Even if a backup fragment is expired, that space can not be reused until the whole backup image is expired (disk) or the whole backup tape media is expired (tape)
Backup Image Fragment Is TIR	TIR Info on Disk, TIR Rsv Synthetic Info on Disk	The true image restore status for a backup image fragment. True image restores allow a restore to take place at the directory level without overwriting files that weren't backed up but are still in the directory. For this to be possible a 'true image restore' backup image must exist.
Backup Image Fragment Size	2048	The size of the backup image fragment. By default NetBackup uses 1TB fragments (ie no fragments) but this can be configured to different values
Backup Image Fragment Unique ID	backupimagefragment_124	A unique ID associated with every backup image fragment
Backup Image Is Currently Expired	Yes/No	A yes/no property as to if the backup image is expired or not

**Table A-2** Backup Image Attributes (*continued*)

Data Attributes	Sample Data	Explanation
Backup Image TIR Status	TIR Info on Disk, TIR Rsv Synthetic Info on Disk	The true image restore status for a backup image. True image restores allow a restore to take place at the directory level without overwriting files that weren't backed up but are still in the directory. For this to be possible a "true image restore" backup image must exist.
Backup Image Type	Regular, Catalog	The type of backup image. Catalog being a NBU catalog image for disaster recovery
Backup Image Unexpired Copy Count	1, 2, 3 etc.	The number of copies that exist for a primary backup image. These are copies that are unexpired and can be used for a restore.
Backup Image Unique ID	backupclient_23423	A unique ID or key for every backup stored in the catalog. This key or ID can be used to look up an image in the catalog for restore or other activity
Backup Image Write End Time	Mon 4/23/2008 4:32:34	The date and time that the backup image was finished writing.
Backup Image Write Start Time	Mon 4/23/2008 4:32:34	The date and time that the backup image began to be written.

**Table A-2** Backup Image Attributes (*continued*)

Data Attributes	Sample Data	Explanation
Data Classification Primary Server	primary-server.veritas.com	The name of the server that classified the backup image in some sort of ranking (gold, silver, bronze etc)
Data Classification Name	Gold, Silver, Bronze, Non-DataClassification-Name	The name of the classification of data
Data Classification Rank	1,2,3,etc	The number ranking that corresponds with the name of data classification. A 1 would mean the data is more important than a 2 for example.

**Table A-3** Backup Attempt Attributes

Data Attributes	Sample Data	Explanation
Attempt Duration	3500	The number in seconds that a backup was attempted
Attempt End Time	Mon 4/23/2008 4:32:34	The date and time that a backup attempt ended (each attempt is unique)
Attempt Error Code	0, 1, 2, 3 etc.	The error code that the backup attempt finished with
Attempt File Count	0, 1, 2, 3 etc.	The number of files the backup attempted to process
Attempt Size	2048	The number in KB for the amount an attempted backup tried to process
Attempt Start Time	Mon 4/23/2008 4:32:34	The start time that a backup attempt began

**Table A-3** Backup Attempt Attributes (*continued*)

Data Attributes	Sample Data	Explanation
Attempt Status	Success, Partial, Failure	A named status that maps to the error code numbers in the backup application (for example a status 0 in NetBackup is a success, a status 1 is partial and all other numbers are failures)
Attempt Success Rate	98%	The average success rate across all attempts in all backups. Example would be the average of 2 backups were each was attempted 3 times. The success rate would be the success rate average of the 3 attempts within each backup job. (Note that this is different than the success rate across all jobs which does not take in to account attempts)
Attempt Throughput	2048Kbytes/sec	The speed of a backup attempt in Kbytes/sec. This is different than the overall KB/sec for a job which would take in to account all attempts.

**Table A-3** Backup Attempt Attributes (*continued*)

Data Attributes	Sample Data	Explanation
Backup Attempt Partial Success Rate	98%	The average success rate across all attempts in all backups but also including partial successes (status 1 in NetBackup). Example would be the average of 2 backups were each was attempted 3 times. The success rate would be the success rate average of the 3 attempts within each backup job. (Note that this is different than the success rate across all jobs which does not take in to account attempts)
Backup Attempt Sequence	1, 2, 3	The attempt number in a sequence. 1 would represent the first attempt, 2 would represent the second attempt etc.
Backup Skipped File Time	Mon 4/23/2008 4:32:34	The date and time that a particular file was skipped over during a backup
Skipped File Code	1	The status code for why that file was skipped (usually a status 1)
Skipped File Reason	File is open by another process	The reason a file was skipped. (Usually because file was in use)
Skipped File Name	C:\Windows\lan_open_file.dll	The actual file name that was skipped over during a backup.



**Table A-4** Backup Policy Attributes

Data Attributes	Sample Data	Explanation
Backup Policy Domain Primary Server	nbu-primary.example.com	The host name of the backup application host that contains the backup policy. In the case of NetBackup this is the primary server.
Backup Policy Name	Oracle Backup Policy, User Backup Policy, File System Backup Policy	The name of a backup policy that exists in the backup application. Note that this is similar and can be the same as the 'backup job Attribute: Policy' which shows what policy the backup job was executed from. It is different though since this Policy Name simply means that this Policy exists not that anything was executed from it yet.
Backup Policy Type	Standard (UNIX), MS-Windows, Oracle, Exchange	The type of backup policy that exists in the backup application. Note that this is different than the 'backup job Attribute: Policy Type'

**Table A-5** File System Attributes

Data Attributes	Sample Data	Explanation
Business Classification	'Business Critical'	User defined field. Can be one of 'Mission Critical', 'Business Critical' or 'Business Support'
File System: OID	asset123 etc.	A user defined field for an object ID of the file system. Typically used as a pairing with an asset management database

**Table A-5** File System Attributes (*continued*)

Data Attributes	Sample Data	Explanation
Filesystem Name	C:\Documents and Settings\All Users\	The file system directory being backed up.
Filesystem Type	NTFS, UFS, ZFS, EXT3	A user-defined field (this is not collected automatically) of what type of file system was backed up.

**Table A-6** Host Attributes

Data Attributes	Sample Data	Explanation
Host Architecture	SPARC, x86	User defined field (this is not automatically collected) for filling in architecture type such as x86, x86-64, SPARC, POWER, PA-RISC, IA64 etc
Host: Misc Info	Pete's server	A user defined field for inserting any extra information regarding a host
Host: OID	asset123, etc.	A user defined field for inserting an object ID from an asset management database
Hostname	hostname.example.com	The name of the host object that contains file systems.
O.S. Version	10	The version of the operating system. Usually grouped with Operating System name since this will have values like '10' (that is Solaris 10)
Operating System	Windows, Solaris	The operating system name of the host

**Table A-7** Backup Media Attributes

Data Attributes	Sample Data	Explanation
Backup Media Allocation Time	Mon 3/4/2008 3:34:34	The date/time that a piece of media was first allocated or had it's first backup written to it. Once the media expires it will have a new allocation date/time when it is reused
Backup Media Available Free Capacity	500,000 KB	How much is left on tape in KB. Value here per sample is either the free capacity if the media is active, or 0 otherwise.
Backup Media Available Total Capacity	19,000,000KB	Total capacity of the tape in KB. Value here per sample is either the total capacity if the media is active, or 0 otherwise.
Backup Media Barcode	JFP000L2	The full barcode as ready by the physical robot. This can be longer than the 6 characters used by a NetBackup Media.
Backup Media Expiration Time	Mon 3/4/2008 3:34:34	The date/time that a backup media is set to expire
Backup Media Free Capacity	500,000 KB	How much is left on tape in KB. This number may be estimated using an algorithm.
Backup Media Is Active	Yes/No	A yes/no property of a particular tape indicating whether the tape has been sampled in the last two collections.

**Table A-7** Backup Media Attributes (*continued*)

Data Attributes	Sample Data	Explanation
Backup Media Is Available	Yes/No	A yes/no property of a particular tape indicating whether it can still be written to.
Backup Media Is Current	Yes/No	A yes/no property of if the backup media exists in the current configuration (and not historical)
Backup Media Is Data Expired	Yes/No	A yes/no property of if the backup media has expired data on it or not
Backup Media Is Full	Yes/No	A yes/no property of if the backup media is marked as full (no more backups can be written to it)
Backup Media Is Imported	Yes/No	A yes/no property of if the backup media was imported. Imported media simply means that this particular backup domain did not originally write the data to the media. This could be due to disaster recovery where the catalog could not be moved from an existing domain so the tapes were read individually to determine what data was on them.

**Table A-7** Backup Media Attributes (*continued*)

Data Attributes	Sample Data	Explanation
Backup Media Is Physically Expired	Yes/No	A yes/no property of if the physical media is expired or not. Once all the backup images (data) has been expired on a tape that entire cartridge is marked as Physically Expired=Yes and it can be overwritten or used by future backups.
Backup Media Is Total Capacity Estimated	Yes/No	Since capacity of a tape is often estimated using an algorithm. This specifies whether it was actually calculated, or provided exactly by the DP product.
Backup Media Last Read Time	Mon 3/4/2008 3:34:34	A date/time that the backup media was last used to be read (restored)
Backup Media Last Write Time	Mon 3/4/2008 3:34:34	A date/time that the backup media was last used to be written to (duplicates, backups)
Backup Media Library Slot Number	1, 2, 3 etc.	The physical slot number that a given piece of media resides in
Backup Media Multiple Retention Levels Allowed	Yes/No	A yes/no property of if a given piece of tape media will allow for multiple expiration dates. Multiple expiration dates means that the whole tape can not be reused until the last backup has expired on the media.

**Table A-7** Backup Media Attributes (*continued*)

Data Attributes	Sample Data	Explanation
Backup Media Multiplexing Allowed	Yes/No	A yes/no property of if multiplexing is allowed on a piece of tape media. Multiplexing means that multiple clients were backed up to one image so that particular image could have more than one client inside it.
Backup Media Percent Available Free Capacity	0-100%	Calculated value representing (available free capacity / available total capacity ) in percentage
Backup Media Percent Free Capacity	0-100%	Calculated value representing (free capacity total capacity ) in percentage
Backup Media Percent Used Capacity	0-100%	Calculated value representing (used capacity / total capacity) in percentage
Backup Media Physical Expiration Time	Mon 3/4/2008 3:34:34	The date/time that a piece of media will physically expire (all images on the media) and be able to be reused
Backup Media Retention Level	63072000.00, 31536000.00, 1209600.00	The retention level of the media in number of seconds. Divide by 86400 to get the retention level in days

**Table A-7** Backup Media Attributes (*continued*)

Data Attributes	Sample Data	Explanation
Backup Media Snapshot Time	Mon 3/4/2008 3:34:34	The date/time that all the media information was collected from the backup application to OpsCenter. History is kept so a history of the state of all media can be determined.
Backup Media Storage Type	Disk, Tape	The type of storage for a given piece of media (disk or tape)
Backup Media Total Capacity	19,000,000 KB	Total capacity of the tape in KB. This number may be estimated using an algorithm.
Backup Media Type	HCART, DLT, 8MM etc.	The density or type of media. This is used to match what drives the media can go in for a mixed media environment.
Backup Media Unexpired Image Count	1, 2, 3 etc.	The number of images that are unexpired on a given piece of media
Backup Media Used Capacity	500,000 KB	Amount in KB used up in the tape. This value is provided by the DP product and is NOT estimated.
Backup Media Volume Group Name	User defined but defaults to things like '000_00002_TLD'	A user defined field for grouping volumes. By default NetBackup assigns the robot number and type so that TLD(2) would read '000_00002_TLD'

**Table A-7** Backup Media Attributes (*continued*)

Data Attributes	Sample Data	Explanation
Backup Media Volume Path	/disk_staging_file_system/ C:\disk_staging\	The path on disk where backup images are stored.
Disk Pool High Water Mark	95%	This is the high water mark that is set for a Flexible Disk pool, OpenStorage disk pool or PureDisk backend storage pools. When this threshold is reached by the file system on the disk pools backups will not be attempted to that disk location since it will be considered 'full'.
Disk Pool Low Water Mark	80%	This is the low water mark that is set for a Flexible Disk pool, OpenStorage disk pool or PureDisk backend storage pools. When this threshold is reached by the file system on the disk pools backups will not be sent to the location as often
Disk Pool Primary Server	nbu-primary.example.com	The name of the NetBackup primary server that the disk pool belongs to
Disk Pool Name	netappfi::fas3050-1a, DDPool, etc.	The name of the disk pool which defaults to the disk array string or a user defined value



**Table A-7** Backup Media Attributes (*continued*)

Data Attributes	Sample Data	Explanation
Disk Pool Raw Size	69,990.40	The raw size is the size of the disk volume(s) in a disk pool. Raw size does not mean you can actually write to that amount (that's what usable size is) but just tells you there is more possible disk space that could be allocated from raw to usable.
Disk Pool Server Type	AdvancedDisk, SharedDisk	The type of flexible disk that the pool is
Disk Pool Snapshot Time	Mon 3/4/2008 3:34:34	The date/time that a snapshot was taken to produce the backup image that exists in the disk pool
Disk Pool Status	UP, DOWN	Similar to tape drive status, this tells if the disk pool is UP meaning it is usable and can be used or DOWN meaning it is not usable. When in the DOWN state jobs will not attempt to use the disk pool.
Disk Pool Usable Size	1,208,893.44	The usable size is the size of the formatted file system and tells you how much data can be written to the disk pool
Disk Pool Volume Count	4	The number of disk volumes that make up the disk pool

**Table A-7** Backup Media Attributes (*continued*)

Data Attributes	Sample Data	Explanation
Media Density	HCART, DLT, 8MM etc.	The type of tape media as defined by the backup application. For NetBackup this is also called the 'density' and specifies what types of drive the tape can go in.
Media Hsize	1024	Optical media header size of a backup image
Media ID	JFP000	The Media ID for a given piece of media, usually a subset of the barcode. For NetBackup this is a 6-digit ID.
Media Image Count	54	The number of backup images on a given piece of tape media or disk pool
Media L Offset	2048	Logical block address of the beginning of the block that a backup image exists
Media Restore Count	0, 1, 2, 3, etc.	The number of times a given piece of backup media has been used for restores.
Media Ssize	1024	Optical media sector size of a backup image.
Partner	A/B	The ID of the opposite side of a optical platter. If on side A of a platter this would show Side B
Product	NetBackup	The backup product that this piece of media belongs to

**Table A-7** Backup Media Attributes (*continued*)

Data Attributes	Sample Data	Explanation
Status	Active, Non-active, Suspended, Frozen	The status of a given piece of media. Active meaning it is being used at a given point in time, Frozen meaning errors have occurred on the tape media and it is no longer being used for backups, etc.
Volume Pool ID	1, 2, 3, 4 etc.	The volume pool ID which automatically starts at 1 for the default pool "NetBackup". Things like Scratch Pools or onsite/offsite pools are typically also used and these all have unique volume pool ID's. Many encryption solutions such as Decru and IBM use the volume pool ID to determine what backups to encrypt or not
Volume Pool Name	NetBackup, Scratch, CatalogBackup, MSEO, WORM, etc.	This user defined field is the name of the volume pool that media is placed in to. The default is NetBackup but many others are typically created to segment tapes in to groups
Volume/EMM Database Server	nbu-primary.example.com	The name of the EMM server. This is the NetBackup primary server.

**Table A-8** Tape Library Attributes

Data Attributes	Sample Data	Explanation
Tape Library Agent Product	NetBackup	The backup application that controls the tape drive
Tape Library Agent Server	primarieserver.example.com	The primary server that is used to collect tape drive information.
Tape Library Device Database Server	NBU-device-host.example.com	The device database server that is controlling the particular library. This is the Enterprise Media Manager server (EMM).
Tape Library Manufacturer	STK, Quantum, IBM etc.	The manufacturer as determined by the SCSI inquiry string in the backup application.
Tape Library Serial Number	ADIC203100468_LL0	The serial number, unique, to each tape library
Tape Library Slot Count	40, 120, 360	The total number of slots that exist in a tape library
Tape Library Type	Tape Library DLT, Tape Library 8MM, Tape Library ACS	The type of tape library (TLD, ACS, 8MM, 4MM, TLM, TLH etc)
Tape Library Unique ID	0, 1, 2 etc.	The unique number given to each tape library in the EMM database. This ID is put together with the library type in the NBU GUI to show TLD(0), TLD(1) etc.

**Table A-9** Tape Drive Attributes

Data Attributes	Sample Data	Explanation
Name	IBM.ULTRIUM-TD2.000	The name of a tape drive as given by the backup application, usually default names are based on SCSI inquiry strings that contain the manufacturer name and model number
Number	0, 1, 2, 3 etc.	The number of a tape drive as given by the backup application which is unique for each physical drive (a number could be shared between media servers though)
Shared	true/false	A simple true/false on whether the tape drive is shared across backup servers or not
Tape Drive Device Host	NBU-device-host.example.com	The device host (Media Server) that the tape drive is connected to.
Tape Drive Is Current	true/ false	A simple true/false on whether the tape drive exists in the current configuration (true) or if it is historical and no longer exists (false)
Tape Drive Serial Number	768ZD03034	The unique serial number for a physical tape drive
Tape Drive Storage Unit Name	dcdell214-dlt-robot-tld-0	The storage unit that the tape drive is assigned to

**Table A-9** Tape Drive Attributes (*continued*)

Data Attributes	Sample Data	Explanation
Tape Drive Type	hcart, hcart2, dlt, 8mm etc.	The type of tape drive as defined by the backup application. For NetBackup this is also called the 'density' and specifies what types of tape can go in the drive.
Tape Drive Unique ID for Library	1, 2, 3, 4, 5, 6 etc.	The tape drive number inside the library

**Table A-10** Tape Usage Attributes

Data Attributes	Sample Data	Explanation
Storage Unit Group Name	Storage Unit Tape Group	The storage unit group that the storage unit that the tape drive belongs to
Tape Drive Assigned	nbu-host.example.com	The host (Media Server) that the tape drive is assigned to for use at time of tape drive information collection
Tape Drive Control	TLD, ACS, DOWN-TLD, DOWN-ACS etc.	The robot type that is controlling the tape drive and it's associated status of up or down at time of tape drive information collection
Tape Drive Enabled	true / false	A true / false for if the tape drive was enabled at the time of tape drive information collection
Tape Drive In Use	true / false	A true / false for if the tape drive was in use at the time of tape drive information collection

**Table A-10** Tape Usage Attributes (*continued*)

Data Attributes	Sample Data	Explanation
Tape Drive Recorded Media ID	VT0036	The tape that was in the drive at the time of tape drive information collection
Tape Drive Snapshot Time	Apr 05, 2008 22:57:17	The date and time that the tape drive information was collected when snapshot was taken

**Table A-11** Backup Log Attributes

Data Attributes	Sample Data	Explanation
Backup Log Agent Server	ops-server.example.com	The host name of the OpsCenter server where the database and web interface resides
Backup Log Message	backup of client dcdell211 exited with status 71 (none of the files in the file list exist)	The detailed status messages for each job
Backup Log Source Host	nbu-host.example.com	The host server with the backup application that logged the error message
Backup Log Client	nbu-client.example.com	The backup client that was associated with the logged error message
Backup Log Daemon Name	bptm, ndmpagent, nbpem, bpbrm	The process or daemon name that wrote the error message
Backup Log Job Group ID	5980	The group ID that can be specified by the backup product to group them in a certain way. Note: The secondary ID and the Group ID are basically intended for the same purpose, that is to group the jobs in some way that is useful in reporting.

**Table A-11** Backup Log Attributes (*continued*)

Data Attributes	Sample Data	Explanation
Log Primary ID	6021	A unique number for each backup job in a backup domain that identifies what backup job caused the error message to be logged
Log Time	Mon 3/4/2008 3:34:34	The date/time that the error message or log was written to
Product	NetBackup	The backup application name that caused the error message to be created
Severity Code	1, 2, 3, 4 etc.	The severity code of the error message
Type Code	1, 2, 3, 4 etc.	The code representing the type of the log and error message
Version	1, 2, 3, 4 etc.	The version of the log/error message



# Man pages for CLIs

This appendix includes the following topics:

- [changedbpassword](#)
- [configurePorts](#)
- [dbbackup](#)
- [dbdefrag](#)
- [nbfindfile](#)
- [opsadmin](#)
- [opsCenterSupport](#)
- [runstoredquery](#)
- [startdb](#)
- [startgui](#)
- [startserver](#)
- [stopdb](#)
- [stopgui](#)
- [stopserver](#)
- [view\\_exportimport](#)

# changedbpassword

`changedbpassword` – This script changes the OpsCenter database password. This is supported only for DBA user and not for guest and server passwords.

## SYNOPSIS

```
changedbpassword | [-h|-?|--help]
```

## DESCRIPTION

Sybase SQL Anywhere database management system is used to store the OpsCenter data. You require a user name and a password to access the database. The following database user account is shipped with OpsCenter:

DBA	The database administrator account. The DBA account is required by the database queries that are used to update the database schema or upgrade to a new product version.
-----	--------------------------------------------------------------------------------------------------------------------------------------------------------------------------

When the tool changes the DBA password, it updates a configuration file on the file system so that the server can still access the database. The password is encrypted before it is stored in the configuration file. However, since the server needs to retrieve the password it cannot be stored with a one-way hash. Thus, someone can obtain the password. When the tool is run, the system administrator is advised to check the permissions on the configuration file to ensure that only an administrator can read the file.

## OPTIONS

```
--h|-?|--help
```

Shows the command-line usage statement and exits.

## NOTES

Enter the following command to change the database password on Windows:

```
INSTALL_PATH\OpsCenter\server\bin\changedbpassword.bat
```

Enter the following command to change the database password on UNIX:

```
<INSTALL_PATH>/SYMCOpsCenterServer/bin/changedbpassword.sh
```

You are prompted to enter the OpsCenter Administrator's password and the new password that you want to set.

# configurePorts

`configurePorts` – This script is used to configure Web server ports on UNIX or Linux systems.

## SYNOPSIS

```
configurePorts.sh [-status] | [-httpsPort <httpsPort>] [-shutdownPort
<shutdownPort>]
```

## DESCRIPTION

The `configurePorts` script is used for the following purposes:

- For configuring https and Tomcat shutdown ports
- For querying the current values for the above ports

## OPTIONS

`-status`

Queries the current values for https and Tomcat shutdown ports

This option is to be used exclusive of other attributes.

`-httpsPort <httpsPort>`

Modifies the `httpsPort` to the new value in `web.xml` of Tomcat

`- shutdownPort <shutdownPort>`

Modifies the `shutdownPort` to the new value in `web.xml` of Tomcat

## NOTES

To know the HTTPS port that OpsCenter uses, run the `configurePorts` utility.

Run the following command on Windows:

```
INSTALL_PATH\OpsCenter\gui\bin\goodies\configurePorts.cmd -status
```

Run the following command on UNIX:

```
<INSTALL_PATH>/SYMCOpsCenterGUI/bin/goodies/configurePorts.sh -status
```

# dbbackup

`dbbackup` – This script backs up the OpsCenter database and the associated files.

## SYNOPSIS

```
dbbackup <DB_BACKUP_DIR> [-v | -restore]
```

## DESCRIPTION

The `dbbackup` script backs up the OpsCenter database files, database password file, and encryption key file .

## OPTIONS

*DB\_BACKUP\_DIR*

(Required) *DB\_BACKUP\_DIR* is the directory where the OpsCenter database files, database password file, and encryption key file are backed up to, or restored from. *DB\_BACKUP\_DIR* should be an absolute path.

`-v`

Option to validate the database after backup

`- restore`

Option to restore database, database password file, and the encryption key file from the *backupDir* to the respective database , database password file, and encryption key file directory.

---

**Note:** It is strongly recommended that you change the password for the admin user account after you restore the OpsCenter database.

---

## NOTES

On Windows, you perform backups with the `dbbackup.bat` batch file.

The backup script creates the following files in the backup directory: `vxpmdb.db` and `vxpmdb.log`

Data spaces are started when the main database is started; therefore, starting and stopping the data space file is not required.

## EXAMPLES

The following command backs up the OpsCenter database, database password file, and encryption key file to the `my_db_backups` directory on Windows:

```
INSTALL_PATH\OpsCenter\server\bin\dbbackup.bat C:\my_db_backups
```

The following command backs up the OpsCenter database, database password file, and encryption key file to the `my_db_backups` directory on UNIX:

```
<INSTALL_PATH>/SYMCOpsCenterServer/bin/dbbackup.sh /my_db_backups
```

# dbdefrag

`dbdefrag` – This script defragments the OpsCenter database.

## SYNOPSIS

`dbdefrag`

## DESCRIPTION

The `dbdefrag` script is used to defragment the OpsCenter database.

## OPTIONS

Not applicable

## NOTES

To defragment the OpsCenter database run the following commands.

Run the following command on Windows:

```
INSTALL_PATH\OpsCenter\server\bin\dbdefrag.bat
```

Run the following command on UNIX:

```
<INSTALL_PATH>/SYMCOpsCenterServer/bin/dbdefrag.sh
```

---

**Note:** The `dbdefrag` command requires the OpsCenter services to be stopped. This can cause the command to fail in an OpsCenter cluster setup. To successfully defragment the database in a cluster, you need to freeze the nodes before you run the `dbdefrag` command.

See [“About OpsCenter clusters”](#) on page 124.

---

# nbfindfile

**nbfindfile** – This utility searches for files or folders based on simple search criteria. This utility must be run on the primary server and not the OpsCenter Server.

## SYNOPSIS

```
nbfindfile -c client_name[,...] -p search_pattern [-s mm/dd/yyyy
[HH:MM:SS] | -s_ut unix_time] [-e mm/dd/yyyy [HH:MM:SS] | -e_ut
unix_time] [-backupid backup_id] [-policy policy_name] [-keyword
"keyword_phrase"] [-extn file_extn[,...]] [-st sched_type] [-pt
policy_type] [-kb_min min_size_kb] [-kb_max max_size_kb] [-mtime_min
mm/dd/yyyy [HH:MM:SS]] [-mtime_max mm/dd/yyyy [HH:MM:SS]] [-atime_min
mm/dd/yyyy [HH:MM:SS]] [-atime_max mm/dd/yyyy [HH:MM:SS]] [-ctime_min
mm/dd/yyyy [HH:MM:SS]] [-ctime_max mm/dd/yyyy [HH:MM:SS]] [-only_dirs
| -only_files] [-max_results number] [-I] [-l [-ctime | -atime] |
-raw] [-help | -h]
```

On UNIX and Linux systems, the directory path to this command is  
/usr/opensv/netbackup/bin/admincmd/

On Windows systems, the directory path to this command is  
<install\_path>\NetBackup\bin\admincmd\

## DESCRIPTION

The **nbfindfile** command lets you search files or folders based on simple search criteria like file name and path including wildcard and backup date range. Users can specify a set of clients, possibly belonging to different primary servers, for which backups are to be searched. You can specify advanced search criteria including policy type, schedule type, policy name, policy associated keywords, file extensions, file modification date range, and file size.

## OPTIONS

**-atime**

When used with the **-l** option, **-atime** displays the last access time in place of the last modification time.

**-atime\_max** *mm/dd/yyyy* [*HH:MM:SS*]

Specifies the maximum last access time of objects to be returned. The default is infinite.

`-atime_min mm/dd/yyyy [HH:MM:SS]`

Specifies the minimum last access time of objects to be returned. The default is 01/01/1970 00:00:00.

`-backupid backup_id`

The backup ID of the backup image that should be searched.

`-c client_name[,...]`

Specifies the names of the NetBackup clients whose backups need to be searched. The client names must be specified as they appear in the NetBackup configuration. Multiple clients can be specified as a list that is separated by commas.

`-ctime`

When used with the `-l` option, `-ctime` displays the last change time in place of the last modification time.

`-ctime_max mm/dd/yyyy [HH:MM:SS]`

Specifies the maximum last change time of objects to be returned. The default is infinite.

`-ctime_min mm/dd/yyyy [HH:MM:SS]`

Specifies the minimum last change time of objects to be returned. The default is 01/01/1970 00:00:00.

`-e mm/dd/yyyy [HH:MM:SS] | -e_ut unix_time`

Specifies the end date for the search. Backups that occurred at or before the specified date and time are searched. The default is the current date and time.

`-extn file_extn[,...]`

Returns only the files with the specified extensions. For example, `-extn txt,do*,jp?`.

`-h | -help`

Displays usage information.

`-i`

Performs case insensitive matching.

`-kb_max max_size_kb`

Specifies the maximum size in kilobytes (1024 bytes) of files to be returned. The default is infinite.

`-kb_min min_size_kb`

Specifies the minimum last modification time of objects to be returned. The default is 01/01/1970 00:00:00.



`-keyword "keyword_phrase"`

Searches only the backup images that contain a matching keyword phrase are searched. The keyword phrase can contain wildcards (\*, ?) and square bracket expressions. Examples are `[Kk]ey*`, `[a-z]e?`, and `[!K]ey`.

`-l`

Displays output in long list format. The default condition is the last modification time of objects.

`-max_results number`

Specifies the maximum number of results to be displayed. The default is infinite.

`-mtime_max mm/dd/yyyy [HH:MM:SS]`

Specifies the maximum last modification time of objects to be returned. The default is infinite.

`-mtime_min mm/dd/yyyy [HH:MM:SS]`

Specifies the minimum last modification time of objects to be returned. The default is 01/01/1970 00:00:00.

`-only_dirs | -only_files`

Specifies the type of objects to be returned.

`-p search_pattern`

Specifies the search pattern. File and directory entries matching this pattern are displayed.

`-policy policy_name`

Searches only backup images that are created using the specified policy.

`-pt policy_type`

Searches only the backups with the specified policy type. Valid values for *policy\_type*: Any, Standard, FlashBackup, MS-Windows, NDMP, FlashBackup-Windows.

`-r`

Displays raw output.

`-s mm/dd/yyyy [HH:MM:SS] | -s_ut unix_time`

Specifies the start date for the search. Backups that occurred at or after the specified date and time are searched. The default is 30 days before the end date.

`-st sched_type`

Specifies a schedule type for the image selection. The default is any schedule type. Valid values, in either uppercase or lowercase, are as follows:

- ANY

- FULL (full backup)
- INCR (differential-incremental backup)
- CINC (cumulative-incremental backup)
- UBAK (user backup)
- UARC (user archive)
- SCHED
- USER (user backup and user archive)
- NOT\_ARCHIVE (all backups except user archive)

# opsadmin

`opsadmin` – This script is used to monitor/start/stop the OpsCenter services on UNIX or Linux systems

## SYNOPSIS

```
opsadmin.sh {start|stop|monitor}
```

## DESCRIPTION

The `opsadmin` script is used for monitoring/starting/stopping the OpsCenter services.

## OPTIONS

`start`

Starts all OpsCenter services. These services include OpsCenter database, OpsCenter server, and Web server services.

`stop`

Stops all OpsCenter services. These services include OpsCenter database, OpsCenter server, and Web server services.

`monitor`

Monitors all OpsCenter services and also Authentication Service and Veritas Private Branch Exchange (PBX) services. This option is not available for Windows.

## NOTES

`opsadmin`

`opsadmin.sh` resides by default in the `<INSTALL_PATH>/SYMCopsCenterServer/bin` directory.

## EXAMPLES

### EXAMPLE 1

The following command starts all OpsCenter services:

```
<INSTALL_PATH>/SYMCopsCenterServer/bin/opsadmin.sh start
```

### EXAMPLE 2

The following command monitors OpsCenter services:

```
<INSTALL_PATH>/SYMCOpsCenterServer/bin/opsadmin.sh monitor
```

# opsCenterSupport

`opsCenterSupport` – This script collects OpsCenter server configuration files and logs for troubleshooting.

## SYNOPSIS

`opsCenterSupport`

## DESCRIPTION

`opsCenterSupport` is a script used for collecting OpsCenter server configuration files and logs for troubleshooting.

## OPTIONS

Not applicable

## NOTES

Run the following command to collect OpsCenter server configuration information:

Run the following command on UNIX:

```
<INSTALL_PATH>/SYMCOpsCenterServer/bin/opsCenterSupport.sh
```

Run the following command on Windows:

```
INSTALL_PATH\OpsCenter\server\bin\opsCenterSupport.bat
```

You can view the following statuses on the command prompt:

```
Support Directory Exists. This will be deleted...
```

```
Support Directory Deleted...
```

```
Created Support Directory...
```

```
SupportDir=E:\OPSCEN~1\OPSCEN~1\server\temp\support
```

```
Collecting Installed Paths Collecting System Properties
```

```
Collecting Memory & Processor Properties
```

```
Collecting Disk Allocation for OpsCenter Installed Drive
```

```
Collecting Directory Structure for OpsCenter Collecting version file
```

```
Collecting Version File...
```

```
Getting Customized Collections...
```

```

Do you want to Collect Configuration files [y/n]: (y)y
Do you want to Collect Application Log files [y/n]: (y)y
Do you want to Collect OpsCenter GUI(147) Log files [y/n]: (y)y
Collecting 147 files...
Do you want to Collect OpsCenter Server(148) Log files [y/n]: (y)y
Collecting 148 files...
Do you want to Collect db Log files [y/n]: (y)y
Collecting db logs...
Do you want to Collect WebServer Log files [y/n]: (y)y
Collecting WebServer logs...
Do you want to Collect setEnv file [y/n]: (y)y
Collecting setenv file...
Do you want to Collect Database files [y/n]: (y)y
Collecting vxpmdb file...
Collecting vxpmdb.log file...

If this is an Upgrade scenario Do you want to Collect Old Database
files and logs [y/n]: (y)y

Enter the location where the database files of the previous OpsCenter
version were stored. The opsCenterSupport utility backs up these
files at
OPSCENTER_INSTALL_DIR/server/temp/OpsCenterServerSupport/upgrade
You can revert to this database version in case of upgrade failure.

For example: C:\\Program
Files\\Symantec\\OpsCenter_SavedData\\OpsCenter\\server\\db\\data
or
:/var/symantec/OpsCenterServer_backup/SYMCOpsCenterServer/db/data
Collecting old db files

```

---

**Note:** If the location that you have provided is not valid, the utility displays the following message:

```
The opsCenterSupport utility cannot back up the database files of
the previous OpsCenter version because the file location that you
have provided is not valid
```

---

```
Collecting upgrade logs...
```

```
Do you want to collect OpsCenter usage data [y/n]: (y)y
```

---

**Note:** If you opt for this option, the utility collects the Telemetry data.

---

```
Starting usage collection...
```

```
Do you want to collect OpsCenter startup config files [y/n]: (y)y
```

```
Zipping Support Folder...
```

```
Please collect Support.zip file
```

```
fromE:\OPSCEN~1\OPSCEN~1\server\temp\support.zip
```

# runstoredquery

runstoredquery -

## SYNOPSIS

```
runStoredQuery <Report Name> <User Name> <Domain Name> <Domain Type>
[<Output Type> pdf | csv]
```

## DESCRIPTION

The `runstoredquery` script runs saved customSQL and the OpsCenter Administrator generates output in the desired format.

## OPTIONS

Report Name

Name of the report (surrounded with double-quotes)

Example: `runStoredQuery "My Report" admin OpsCenterUsers vx pdf`

User Name

Name of the user who has saved the report

Domain Name

Domain name for the user

Domain Type

Domain type for the user

Output Type

Report output type (pdf/csv). The default is csv.

## EXAMPLE

```
runStoredQuery "My Report" admin OpsCenterUsers vx pdf
```



# startdb

`startdb` – This script starts the OpsCenter database.

## SYNOPSIS

`startdb`

## DESCRIPTION

The `startdb` script is used to start the OpsCenter database.

## OPTIONS

Not applicable

## NOTES

To start the database server, enter the following command on Windows:

```
INSTALL_PATH\OpsCenter\server\bin\startdb.bat
```

To start the database server, enter the following command on UNIX:

```
<INSTALL_PATH>/SYMCOpsCenterServer/bin/startdb
```

# startgui

`startgui` – This script is used to start the OpsCenter Web server service.

## SYNOPSIS

`startgui.sh`

## DESCRIPTION

The `startgui` script is used for starting the OpsCenter Web server service.

## OPTIONS

Not applicable

## NOTES

The following command starts the OpsCenter WebServer service on Windows:

```
INSTALL_PATH\OpsCenter\gui\bin\startgui.cmd
```

The following command starts the OpsCenter WebServer service on UNIX:

```
<INSTALL_PATH>/SYMCOpsCenterGUI/bin/startgui.sh
```

# startserver

`startserver` – This script starts the OpsCenter Server.

## SYNOPSIS

`startserver`

## DESCRIPTION

The `startserver` script is used to start the OpsCenter Server.

## OPTIONS

Not applicable

## NOTES

Run the following command to start the OpsCenter Server on Windows:

```
INSTALL_PATH\OpsCenter\server\bin\startserver.bat
```

Run the following command to start the OpsCenter Server on UNIX:

```
<INSTALL_PATH>/SYMCOpsCenterServer/bin/startserver
```

# stopdb

`stopdb` – This script is used to stop the OpsCenter database.

## SYNOPSIS

`stopdb`

## DESCRIPTION

The `stopdb` script is used to stop the OpsCenter database.

## OPTIONS

Not applicable

## NOTES

Run the following command to stop the OpsCenter database on Windows:

```
INSTALL_PATH\OpsCenter\server\bin\stopdb.bat
```

Run the following command to stop the OpsCenter database on UNIX:

```
<INSTALL_PATH>/SYMCOpsCenterServer/bin/stopdb
```

# stopgui

`stopgui` – used to stop the OpsCenter Web server service.

## SYNOPSIS

`stopgui.sh`

## DESCRIPTION

The `stopgui` script is used for stopping the OpsCenter Web server service.

## OPTIONS

Not applicable

## NOTES

The following command stops the OpsCenter Web server service on Windows:

```
INSTALL_PATH\OpsCenter\gui\bin\stopgui.cmd
```

The following command stops the OpsCenter Web server process on UNIX:

```
<INSTALL_PATH>/SYMCOpsCenterGUI/bin/stopgui.sh
```

# stopserver

`stopserver` – This script stops the OpsCenter Server.

## SYNOPSIS

`stopserver`

## DESCRIPTION

The `stopserver` script is used to stop the OpsCenter Server.

## OPTIONS

Not applicable

## NOTES

Run the following command to stop the OpsCenter Server on Windows:

```
INSTALL_PATH\OpsCenter\server\bin\stopserver.bat
```

Run the following command to stop the OpsCenter Server on UNIX:

```
<INSTALL_PATH>/SYMCOpsCenterServer/bin/stopserver
```

# view\_exportimport

`view_exportimport` — The `view_exportimport` script is used to import, export, alias, or merge your CSV, TSV, or XML files. You can create CSV, TSV, or XML files that describe the views that you want to create. You can then import the CSV, TSV, or XML file into OpsCenter by using this utility.

## SYNOPSIS

```
view_exportimport {-i|-e|-m|-a} {-f <file name>} {-type <xml|csv|tsv>}
{-host <host name>} {-port <port number>} {-usr <user name>} {-pass
<password>} {-domain <domain>} {-domaintype <type>} [-l <logfile
name>] [-v <Level #>]
```

## DESCRIPTION

You can use the OpsCenter console to create views, but you may find it faster and more convenient to create CSV, TSV, or XML files that describe the views that you want to create. You can then import the CSV, TSV, or XML file into the OpsCenter database. This script lets you import, export, alias, or merge a CSV, TSV, or XML file.

---

**Note:** You can also use the View Builder GUI to import, export, merge, or alias a CSV, TSV, or XML file. See the View Builder help for more information.

---

See the Appendix titled *Creating views using CSV, TSV, and XML files* for detailed information on how to create CSV, TSV, or XML files.

## OPTIONS

`-i`

Imports the view structure as defined in the XML, CSV, or TSV file into the OpsCenter database. It can import multiple views at a time.

`-e`

Exports the entire view structure existing in the OpsCenter database into XML, CSV, or TSV files. You can update these XML, CSV, or TSV files according to the business needs and then import these files in the OpsCenter database.

This option exports all the views that are present in the OpsCenter database.

-m

Merge multiple objects simultaneously that are saved in XML, CSV, or TSV file. Note that the source hosts and destination hosts that you merge must be of the same type (primaryservers/mediaservers/clients).  
A merge objects file (XML, CSV, or TSV) contains the following object details:

First column	DB ID of the resultant object
Second column	Primary display name of the resultant object
Third column	DB ID of the object that is merged
Fourth column	Primary display name of the object that is merged

Here is a typical example of a file that contains details of objects to be merged:

First Column	Second Column	Third Column	Fourth Column
1500	host1	1000	host1.veritas.com
2100	host2.abc.com	2355	host2
4000	host3	3000	10.209.19.10

**Note:** After successfully merging the two objects, the object being merged (second object in a record) is deleted and the resultant object is retained. However all aliases that are designated for both objects - object being merged and resultant object - are retained and assigned to the resultant object.

-a

Using the -a option, you can give an alternate name to a host. You can alias multiple hosts simultaneously that are saved in XML, CSV, or TSV file.

**Caution:** The alias names should be compatible with your hosts' DNS names. Alternatively, they should be compatible with the names by which they are known to applications such as NetBackup. For example: If you use an alias that is unknown to NetBackup, the explorer stops collecting information from the NetBackup host. It attempts to collect data from a host with the alias name.

A host alias file (XML, CSV, or TSV) typically contains the following details:



First column	DB ID of the object
Second column	Primary display name of the resultant object
Third column	Alias to be created for the host.  You can create multiple aliases for a host, which you can add in the subsequent columns.

Here is a typical example of a file that contains aliases to be created for hosts:

First Column	Second Column	Third Column	Fourth Column	Fifth Column
1500	host1	host1.diablo.com	host1.veritas.com	
2100	host2	host2.river.com	10.100.22.55	host2.veritas.com
4000	host3	host3.tunnel.com		

```
-f <file name and path>
 Path of the XML, CSV, or TSV file to be used for import, export, merge, alias.
 Note that the file name is case-sensitive.

 In case of export, information from the OpsCenter database is exported. Hence,
 you need to specify the name or path of the file that gets exported in <file name
 and path>.

--type <xml | csv | tsv>
 Type of file format (Default: xml)

--host <host name>
 Host name of the OpsCenter server to connect to (default: localhost)

--port <port number>
 OpsCenter Server port number (default: 1556)

--usr <user name>
 The username for connecting to the OpsCenter server (default: admin)

--pass <password>
 The password for connecting to the OpsCenter server (default: password)

--domain <domain>
 The domain to which the user belongs (default: OpsCenterUsers)
```

```
--domaintype <type>
 Domain type. For example: vx/nt/nis etc. (default: vx)

-l <logfile name>
 Specify name of the log file that is generated.

-v [Level #]
 Specify the logging level [0:Off, 1:Severe, 2:Warning, 3:Info, 4:Config, 5:Fine,
 6:Finer, 7:Finest, 8:All]

-h|-?|--help
 Shows the CLI usage statement and exits.
```

## EXAMPLES

### EXAMPLE1

Run the following command on Windows to import the `import-add-object.xml` file in the OpsCenter database:

```
INSTALL_PATH\OpsCenter\server\bin>view_exportimport.bat -i -f
"C:\Users\Administrator\Desktop\import-add-object.xml" --type xml
--host win2k8r2.abc.veritas.com --port 1556 --usr admin --pass
password --domain OpsCenterUsers --domaintype vx
```

Run the following command on UNIX to import the `import-add-object.xml` file in the OpsCenter database:

```
<INSTALL_PATH>/SYMCOpsCenterServer/bin/view_exportimport.sh -i -f
"C:\Users\Administrator\Desktop\import-add-object.xml" --type xml
--host win2k8r2.abc.veritas.com --port 1556 --usr admin --pass
password --domain OpsCenterUsers --domaintype vx
```

### EXAMPLE2

Run the following command on Windows to export all the OpsCenter views as `importviews.xml` file in C::

```
INSTALL_PATH\OpsCenter\server\bin>view_exportimport.bat -e -f
"C:\importviews.xml" --type xml --host win2k8r2.abc.veritas.com --port
1556 --usr admin --pass password --domain OpsCenterUsers --domaintype
vx
```

Run the following command on UNIX to export all the OpsCenter views as `importviews.xml` file in `opt` directory:

```
/opt/SYMCOpsCenterServer/bin/view_exportimport.sh -e -f
"/opt/importviews.xml" --type xml --host win2k8r2.abc.veritas.com
```

```
--port 1556 --usr admin --pass password --domain OpsCenterUsers
--domaintype vx
```

# Creating views using CSV, TSV, and XML files

This appendix includes the following topics:

- [About using CSV, TSV, and XML files to create views](#)
- [About creating CSV files](#)
- [About creating TSV files](#)
- [About creating XML files](#)
- [XML DTD structure](#)
- [DTD elements](#)
- [DTD <application> element](#)
- [DTD <objects> and <object> elements](#)
- [DTD <attribute> elements](#)
- [DTD <view> element](#)
- [DTD <node> elements](#)
- [DTD <aliaslevel> elements](#)
- [Examples of XML files](#)
- [Example 1: Adding an object](#)
- [Example 2: Adding a view](#)
- [Example 3: Updating an object](#)

- [Example 4: Merging objects](#)

## About using CSV, TSV, and XML files to create views

You can use the OpsCenter Analytics console to create views. However, you may find it faster and more convenient to create the CSV, TSV, or XML files that describe the views that you want to create.

This Appendix describes how you can create views using CSV, TSV, or XML files.

You can then import, export, merge, or alias the CSV, TSV, or XML file into the OpsCenter database from the View Builder GUI or by using the `view_exportimport` script.

Refer to the OpsCenter View Builder help for information on how to import, export, merge, or alias a CSV, TSV, or XML file using the View Builder GUI.

Information on how to import, export, merge, or alias a CSV, TSV, or XML file to OpsCenter Analytics by using the `view_exportimport` utility is available.

## About creating CSV files

You can create views in OpsCenter Analytics by creating and importing the comma-separated values (CSV) file that describes the views. You can create the CSV files in a text editor or Microsoft Excel and save the file as `filename.csv`. Note that you can only create objects of type Generic when you create views using a CSV file.

---

**Note:** You can export and import view structures using the CSV file. However, you cannot export or import attributes that are collected by OpsCenter data collectors using a CSV file.

---

A CSV file typically contains the following details:

First column	View type  View Type must be one of the following: <ul style="list-style-type: none"> <li>■ <b>Primary Server</b></li> <li>■ <b>Client</b></li> <li>■ <b>Policy</b></li> <li>■ <b>File System</b></li> </ul> <b>Note:</b>
Second column	Name of the view
Third column	Level of the view (hierarchy). The third column and subsequent columns contain the name that you give to each level.  You can have as many levels as you want, which must be specified in the third column or subsequent columns in the CSV file.
Last column	Host name  <b>Note:</b> The last column must be the host name. If the last column of a row is not the host name, the specific row or entry is ignored and not considered.

The CSV file contains comma-separated values. Each row defines the hierarchy of one host.

The following is the format of a sample CSV file. This CSV file contains only one level of view.

```
Client, View_Application, Oracle, client1
Client, View_Application, Oracle, client2
Client, View_Application, Sybase, client3
```

[Figure C-1](#) shows the view that is created when you import the sample CSV file.

**Figure C-1** Sample view

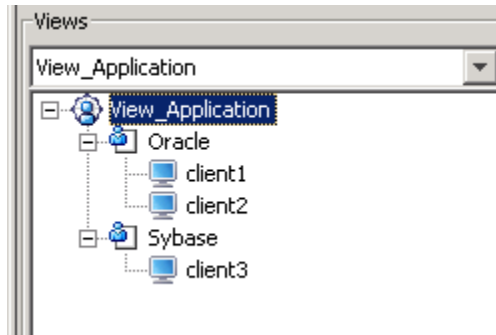

The following is the format of a sample CSV file containing two levels of view.

```
Client, View_Global, India, Chennai, client1
Client, View_Global, India, Pune, client2
Client, View_Global, UK, London, client3
Client, View_Global, US, NYK, client4
```

Figure C-2 shows the multi-level view that is created when you import the sample CSV file that contains two levels of view.

**Figure C-2** Sample multi-level view

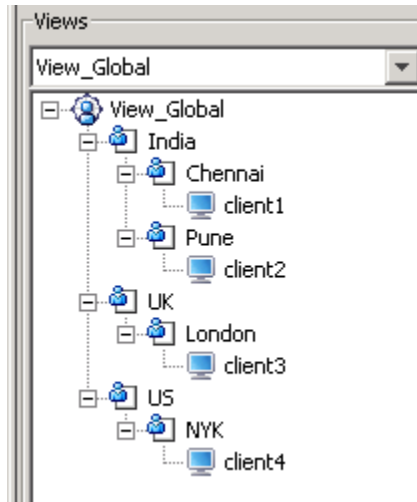

**Note:** If you create a view using a CSV file that already exists in OpsCenter Analytics, the view gets deleted. You cannot modify an existing view by using a CSV file.

## About creating TSV files

You can create views in OpsCenter Analytics by creating and importing the Tab-separated values (TSV) file that describes the views. You can create the TSV files in any text editor, Excel etc. and save the file as `filename.tsv`. Note that you can only create objects of type Generic when you create views using a TSV file.

**Note:** You can export and import view structures using the TSV file. However, you cannot export or import attributes using a TSV file.

A TSV file typically contains the following details:

First column	<div>View type</div> <div>View Type must be one of the following:</div> <div><ul style="list-style-type: none"><li>■ <b>Primary Server</b></li><li>■ <b>Client</b></li><li>■ <b>Policy</b></li><li>■ <b>File System</b></li></ul></div>
Second column	Name of the view
Third column	<div>Level of the view. The third column and subsequent columns contain the name that you give to each level.</div> <div>You can have as many levels as you want, which must be specified in the third column or subsequent columns in the TSV file.</div>
Last column	<div>Host name</div> <div><b>Note:</b> The last column must be the host name. If the last column of a row is not the host name, the specific row or entry is ignored and not considered.</div>

The TSV file contains tab-separated values. Each row defines the hierarchy of one host.

The following is the format of a sample TSV file containing one level of view.



```
Client View_Application Oracle client1
Client View_Application Oracle client2
Client View_Application Sybase client3
```

Figure C-3 shows the view that is created when you import the sample TSV file.

**Figure C-3** Sample view

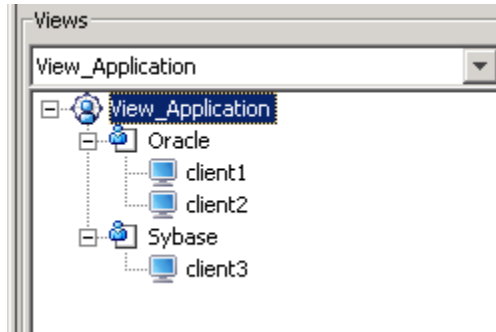

The following is the format of a sample TSV file containing two levels of view.

```
Client View_Global India Chennai client1
Client View_Global India Pune client2
Client View_Global UK London client3
Client View_Global US NYK client4
```

Figure C-4 shows the multi-level view that is created when you import the sample TSV file that contains two levels of view.

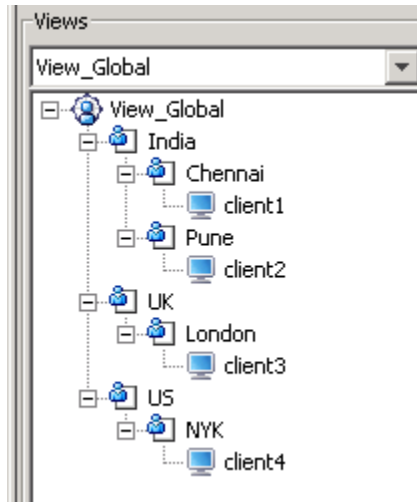
**Figure C-4** Sample multi-level view

---

**Note:** If you create a view using a TSV file that already exists in OpsCenter Analytics, the view gets deleted. You cannot modify an existing view by using a TSV file.

---

## About creating XML files

You can create views in OpsCenter Analytics by creating and importing the XML files that describe the views.

By using the XML API, you can import IT asset data and their relationships that you maintain through in-house or third-party systems (for example, Peregrine AssetCenter). The XML import capability enables you to import arbitrary groupings of primary servers, clients, policies, and file systems. For example, you can import the groupings that are defined around business units by using the XML import capability.

---

**Note:** You can export and import view structures using the XML file. However, the attributes that are collected by data collectors like Network Name, OS etc. are not exported or imported. Only user-defined attributes like location, `isTagged` etc. can be exported or imported using an XML file.

You can create user-defined attributes from the OpsCenter GUI (**Settings > Configuration > Object Type**).

See [“About managing Object Types in OpsCenter”](#) on page 204.

---

The following examples illustrate the practical use of OpsCenter Analytics XML import functionality.

Example 1: You can use a spreadsheet to define Host A as the marketing host and Host B as the sales host. By importing the XML using the View Builder GUI or the `view_exportimport` utility, you can import the data in the spreadsheet, create a view using the imported data, and chargeback the services based on business units.

Example 2: You can build a view of a chart of accounts that shows server ownership by company department for chargeback purposes. With large enterprises, the chart of accounts can easily exceed a thousand. Entering this data into OpsCenter Analytics is cumbersome and error prone. By importing the XML using the View Builder GUI or the `view_exportimport` utility, you can import this data from your local system. While importing the data into OpsCenter Analytics, you can continue with the maintenance of data in the local system.

Importing data using XML is the best example of OpsCenter Analytics's open architecture that enables integration with other systems. See the following sections to know how you can create views in an XML file.

## XML DTD structure

The XML DTD is constructed as follows:

```
<?xml version="1.0"?>
<!-- Note : This DTD is provided for viewing the XML
with tools like Microsoft's Internet Explorer.
if it fails to work, the DTD should be replaced by the DTD
provided with documentation. -->
<!DOCTYPE application [

<!ELEMENT application (objects?,view*,user*,mergeitems*)>
 <!ATTLIST application version CDATA #REQUIRED>
<!ELEMENT objects (object+)>
<!ELEMENT view (node*,aliaslevels?)>
 <!ATTLIST view identifier CDATA #REQUIRED>
 <!ATTLIST view type CDATA #REQUIRED>
 <!ATTLIST view action (add|delete|update|declare) "declare">
 <!ATTLIST view id ID #IMPLIED>
<!ELEMENT object (attribute*)>
 <!ATTLIST object id ID #IMPLIED>
 <!ATTLIST object name CDATA #IMPLIED>
 <!ATTLIST object action (add|delete|update|declare) "declare">
```

```

<!ATTLIST object type CDATA #IMPLIED>
<!ATTLIST object dbid CDATA #IMPLIED>
<!ELEMENT node (object?,node*)>
<!ATTLIST node id ID #IMPLIED>
<!ATTLIST node action (add|delete|declare) "declare">
<!ATTLIST node object IDREF #IMPLIED>
<!ATTLIST node parents IDREFS #IMPLIED>
<!ELEMENT aliaslevels (level*)>
<!ATTLIST aliaslevels action (add|update|delete|declare) "declare">
<!ELEMENT level EMPTY>
<!ATTLIST level number CDATA #REQUIRED>
<!ATTLIST level label CDATA #REQUIRED>
<!ELEMENT mergeitems (mergeitem+)>
<!ELEMENT mergeitem EMPTY>
<!ATTLIST mergeitem toobject IDREF #IMPLIED>
<!ATTLIST mergeitem fromobject IDREF #IMPLIED>
<!ELEMENT attribute (name,value*)>
<!ATTLIST attribute name CDATA #IMPLIED>
<!ATTLIST attribute value CDATA #IMPLIED>
<!ELEMENT name (#PCDATA)>
<!ELEMENT value (#PCDATA)>
]>

```

## DTD elements

The elements of the XML DTD are as follows:

- See “[DTD <application> element](#)” on page 612.
- See “[DTD <objects> and <object> elements](#)” on page 613.
- See “[DTD <attribute> elements](#)” on page 614.
- See “[DTD <view> element](#)” on page 614.
- See “[DTD <node> elements](#)” on page 615.
- See “[DTD <aliaslevel> elements](#)” on page 616.

## DTD <application> element

The <application> element is the root level tag that encloses rest of the XML definitions. This tag contains <objects> tag and zero or more other tags, namely <view> and <mergeitems> in this order.

# DTD <objects> and <object> elements

The <objects> tag holds the definition of the objects to be acted on, and so contains a number of <object> tags. Each object tag represents a single asset in the OpsCenter Analytics configuration.

Each object has the following properties that define it in the XML file:

id	The ID of the object. This value is not the actual object ID but a unique value that identifies the object in the working XML.
name	The actual name of the object.
action	The action to be taken for the object.
add	Add the object.
delete	Delete the object. Note that for an object, delete operation does not delete the object from the OpsCenter database. For a view or node, the delete operation deletes the view or node but does not delete the related object from the database.
update	Update the properties of the object.
declare	No action. You may need this object in XML at a later stage. In some cases, another object already present in the OpsCenter Analytics configuration may be required to take action using this object (for example, setting it as a primary object for a newly defined object). To be able to do that, the object must first be “declared” in the XML.
type	<p>The type of the object. Currently, an object can be one of the following types:</p> <ul style="list-style-type: none"> <li>■ PRIMARY_SERVER</li> <li>■ CLIENT</li> <li>■ POLICY</li> <li>■ PRIMARY_MEDIA</li> <li>■ PRIMARY_CLIENT</li> <li>■ PRIMARY_MEDIA_CLIENT</li> <li>■ MEDIA_CLIENT</li> <li>■ FILE_SYSTEM</li> <li>■ MEDIA_SERVER</li> </ul>

GENERIC	A generic object such as a hierarchical node in the View tree.
FILE_SYSTEM	A file system object.
MEDIA_CLIENT	Host that acts as both media server and client.
MEDIA_SERVER	Host that is only a media server.
POLICY	A policy object
dbid	The database ID of the object. This field is optional and is written when the data is exported. It is very useful in cases where you want to update or declare objects. Because the <code>dbid</code> is an ID in the database, lookups are much faster. So, it is recommended to use the <code>dbid</code> to speed up the overall XML processing whenever possible. This ID is entirely database dependant and is created when the object is created. One cannot specify an object to have a specific <code>dbid</code> .

## DTD <attribute> elements

Each object has a set of attributes that defines it in the OpsCenter Analytics configuration. These attributes are defined in the `<attribute>` tag. Each attribute tag can contain a `<name>` tag and multiple `<value>` tags. The `<name>` tag defines the name of the attribute and a `<value>` tag defines a value for it. The attribute tags can be defined in several ways, such as in the following example:

```
<attribute>
 <name>attrname</name>
 <value>attrvalue 1</value>
</attribute>
```

Or:

```
<attribute name="attrname" value="attrvalue"/>
```

## DTD <view> element

The `<view>` tag defines a view in the OpsCenter Analytics configuration. A view is a hierarchical association of objects. So, this tag contains multiple nested `<node>`

> tags that define the nodes of the tree. The `tree` tag contains the following properties:

<code>identifier</code>	The name of the view.
<code>action</code>	The action to be taken for the tree.
<code>add</code>	Create a new view.
<code>delete</code>	Delete an existing view.
<code>update</code>	Update the view.
<code>declare</code>	No action. This property defines an already existing tree in the XML.
<code>id</code>	Deprecated and no longer used.
<code>type</code>	Specifies the view type

## DTD <node> elements

A node can be viewed as a container that holds a single object. The same object can be contained in more than one node in the tree, but a node can contain only one object. The properties of nodes are as follows:

<code>id</code>	The unique identifier of the node in XML.
<code>object</code>	The ID of the object that the node contains. This value is the ID given to that object in the working XML file and not the actual ID. There can be multiple parents for a node. In such a case, separate the parent node IDs by spaces in the XML.
<code>parent</code>	The node ID of this node's parent node. The current node is added as a child to the specified parent node. This value is the ID given to the parent node in the working XML file and not the actual ID.
<code>action</code>	The action to be taken for the node.
<code>add</code>	Add the node to the tree.
<code>delete</code>	Delete the node.
<code>declare</code>	No action. You may need this node in XML at a later stage. In some cases, another node already present in the OpsCenter Analytics configuration may be required to take action using this node (for example, adding a child node). To use the node in XML as a parent for some other node, the node must first be "declared" in the XML.

## DTD <aliaslevel> elements

In OpsCenter Analytics, you can set aliases or labels for levels in views. Using the <aliaslevel> element, you can specify names for view levels. A view contains number levels. By default, the levels are labeled Level 1, Level 2, and Level 3, which is not intuitive. To name the levels as per your requirements, you can use the <aliaslevel> element.

action	The action to be taken for the aliaslevel.
add	Add the level number and level label.
update	Update the level number and level label.
delete	Delete the level number and level label.
declare	Default action.
level number	Enter the level number like 1 or 2.
level label	Enter the label for the level.

## Examples of XML files

You can create several types of XML files, including the following:

- Add an object.  
See [“Example 1: Adding an object”](#) on page 616.
- Add a view.  
See [“Example 2: Adding a view”](#) on page 617.
- Update an object  
See [“Example 3: Updating an object”](#) on page 618.
- Merge two objects into a single object.  
See [“Example 4: Merging objects”](#) on page 620.

### Example 1: Adding an object

Example 1, when imported into OpsCenter Analytics, adds the object `Detroit` under the `MyPrimaryServers` view.

(The DTD header has been snipped.)



```

<application version="2.0">
<objects>
<object id="o3" name="primary.abc.domain.com" action="declare"
type="PRIMARY_SERVER" dbid="58">
<attribute>
<name>Location</name>
<value>Illinois</value>
</attribute>
</object>
<object id="o4" name="primary1" action="declare"
type="MEDIA_CLIENT" dbid="61" />
<object id="o5" name="dailybackuppolicy" action="declare"
type="POLICY" dbid="62" />
<object id="o6" name="weeklybackuppolicy" action="declare"
type="POLICY" dbid="63" />
<object id="o7" name="monthlybackuppolicy" action="declare"
type="POLICY" dbid="64" />
</object>
<object id="o10" name="Detroit" action="add" type="GENERIC" />
</objects>
<view identifier="MyPrimaryServers" type="Primary Server"
action="update">
<node id="n268" action="add" object="o9" />
<node id="n269" action="add" object="o3" parents="n268" />
</view>
</application>

```

## Example 2: Adding a view

Example 2, when imported into OpsCenter Analytics, the `TestPrimaryServers` view is created with top-level branch as `Chicago` that contains a host object `primary1.abc.domain.com`.

(The DTD header has been snipped.)

```

<application version="2.0">
<objects>
<object id="o3" name="primary.abc.domain.com" action="declare"
type="PRIMARY_SERVER" dbid="58">
<attribute>
<name>Location</name>
<value>Illinois</value>
</attribute>

```

```
</object>
<object id="o4" name="primary2" action="declare"
type="MEDIA_CLIENT" dbid="61" />
<object id="o5" name="dailybackuppolicy" action="declare"
type="POLICY" dbid="62" />
<object id="o6" name="weeklybackuppolicy" action="declare"
type="POLICY" dbid="63" />
<object id="o7" name="monthlybackuppolicy" action="declare"
type="POLICY" dbid="64" />
<object id="o9" name="Illinois" action="declare"
type="GENERIC" dbid="66">
<attribute>
<name>Name</name>
<value>Illinois</value>
</attribute>
</object>
<object id="o10" name="Chicago" action="declare"
type="GENERIC" dbid="67">
<attribute>
<name>Name</name>
<value>Chicago</value>
</attribute>
</object>
</objects>
<view identifier="MyPrimaryServers" type="Primary Server"
action="update">
<node id="n268" action="add" object="o9" />
<node id="n269" action="add" object="o3" parents="n268" />
</view>
<view identifier="TestPrimaryServers" type="Primary Server"
action="add">
<node id="n271" action="add" object="o10" />
<node id="n272" action="add" object="o3" parents="n271" />
</view>
</application>
```

## Example 3: Updating an object

Example 3, when imported into OpsCenter Analytics, updates the Location attribute of primary1.abc.domain.com (to Illinois). The Name attribute of Chicago object is also updated (to Chicago).

(The DTD header has been snipped.)

```
<application version="2.0">
<objects>
<object id="o3" name="primary.abc.domain.com" action="update"
type="PRIMARY_SERVER" dbid="58">
<attribute>
<name>Location</name>
<value>Illinois</value>
</attribute>
</object>
<object id="o4" name="primary3" action="declare"
type="MEDIA_CLIENT" dbid="61" />
<object id="o5" name="dailybackuppolicy" action="declare"
type="POLICY" dbid="62" />
<object id="o6" name="weeklybackuppolicy" action="declare"
type="POLICY" dbid="63" />
<object id="o7" name="monthlybackuppolicy" action="declare"
type="POLICY" dbid="64" />
<object id="o9" name="Illinois" action="declare"
type="GENERIC" dbid="66">
<attribute>
<name>Name</name>
<value>Illinois</value>
</attribute>
</object>
<object id="o10" name="Chicago" action="update"
type="GENERIC" dbid="67">
<attribute>
<name>Name</name>
<value>Chicago</value>
</attribute>
</object>
</objects>
<view identifier="MyPrimaryServers" type="Primary Server"
action="update">
<node id="n268" action="add" object="o9" />
<node id="n269" action="add" object="o3" parents="n268" />
</view>
</application>
```

## Example 4: Merging objects

Example 4, when imported into OpsCenter Analytics, merges object “o2” into the object “o1.” Objects “o1” and “o2” represent the same host. One has a host name of “hostA.veritas.com” and the other has the host name as “hostXYZ.somedomain.veritas.com.” While merging object “o2” into object “o1,” you can specify “hostXYZ.somedomain.veritas.com” as an alias for object “o1.” After merging object “o2,” it is deleted and only object “o1” remains.

In Example 4, a host object has the hostname “hostA.veritas.com” which also goes by the name “hostXYZ.somedomain.veritas.com.” The XML export of this object looks like the following:

(The DTD header has been snipped.)

```
<object id="o1" action="declare" type="Host" dbid="50">
</object>
```

This example has another host object whose host name is “hostA” and whose XML export is as follows:

```
<object id="o2" action="declare" type="Host" dbid="70">
</object>
```

Now, whenever OpsCenter Analytics refers to a host as “hostA,” the OpsCenter Analytics Server identifies the object since one of its host names matches this object. After this object update, you can merge the two hosts with the following syntax:

```
<mergeitems>
<mergeitem toobject = "o1" fromobject = "o2"/>
</mergeitems>
```

Merging of two hosts moves all data from the `hostA` object to the newly updated object and deletes the `hostA` object.

# Error messages in OpsCenter

This appendix includes the following topics:

- [OpsCenter Error Messages](#)

## OpsCenter Error Messages

Following table lists OpsCenter error messages with the possible root cause of the problem and details about the solutions that can be applied.

**Table D-1** OpsCenter Error codes with Description

Error Code	Description	Root Cause	Solution
401	The user does not have permissions of the selected view.	This error occurs when user 'A' saves the report with a given view 'V' (primary/media/client) in public folder. Later in time, if administrator changes permission on the view 'V' for user 'A', then next time on running the report by user 'A', will raise this exception.	Make sure that user running the report has permission on the view selected. If no permission for the view then user can edit the report and re-run by selecting available views.
402	Provided user details are invalid.	This error occurs when user 'A' saves the report 'S' in public folder and later in time if administrator delete user 'A', and if User 'B' or Admin runs the saved report 'S', will fail to run because the original user does not exists.	There is no direct way to solve this problem. Best way is to re-create the report and re-run it.

**Table D-1** OpsCenter Error codes with Description (*continued*)

Error Code	Description	Root Cause	Solution
10500	OpsCenter Database Error	This error signifies OpsCenter database related generic issue. (Connectivity, Timeouts . . .etc.)	Check Database is up and running. Do basic sanity around database. Contact Support with screenshot and relevant log-files.
10501	OpsCenterDb PK Violation around:{<table/entity>} while executing {<add/delete-API>}	Primary Key violation / Duplicate entries were tried to insert in the same table.	Contact Support with screenshot and relevant log-files
10502	OpsCenterDb FK Violation around:{<table/entity>} while executing {<add/delete-API>}	This error signifies Foreign Key violation or Reference records do not exist.	Contact Support with screenshot and relevant log-files.
10503	OpsCenterDb Column value issue around:{<table/entity>} while executing {<add/delete-API>}	This error occurs when NULL value is added for Non-Nullable columns in database.	Contact Support with screenshot and relevant log-files.
10504	OpsCenterDb Column Truncation around:{<table/entity>} while executing {<add/delete-API>}	This error occurs when a value is too large, and does not fit into database column.	Contact Support with screenshot and relevant log-files.
10505	OpsCenterDb Constraints failed around:{<table/entity>} while executing {<add/delete-API>}	This error occurs when database constraints failed. This can occur under multiple reasons. Eg.Entity based constraint or trigger based constraints.	Contact Support with screenshot and relevant log-files.
10506	OpsCenterDb SQL Parsing Error around:{<table/entity>} while executing {<add/delete-API>} DBAL component consists of generated code from the database.	This error resembles that the generated code has a problem and is a serious issue.	Contact Support with screenshot and relevant log-files.
10507	OpsCenterDb Query Execution failed around:{<table/entity>} while executing {<add/delete-API>} DBAL component consists of generated code from the database.	This error resembles that the generated code has a problem and is a serious issue.	Contact Support with screenshot and relevant log-files.

**Messages related to Reporting Services**

**Table D-1** OpsCenter Error codes with Description (*continued*)

Error Code	Description	Root Cause	Solution
10802	The selected view for this report is not available. The view that was associated with this report might have been deleted.	A view which is used in the saved report has been deleted. View can be deleted without validating that it is associated with a report.	Edit the saved report and select the views which are currently available and try again.
10804	You have no permissions to see the report {0}.	The user accessing the report may not have permission to run/view the report. User is actually trying to access the private reports of other user by modifying the URL parameters.	User can see reports created by that user itself or the reports from a public folder.
10805	Filter {0} is not defined in XML definition file. Please define the filter in FilterAttributeList.xml.	Incorrectly or undefined filter may cause the problem.	Undefined filter should be defined properly in filter definition xml file.
10806	Failed to load the XML definition file {0}. Please contact customer support for assistance.	Each report is associated with xml definition file. This error occurs when there is no corresponding definition file for a report.	Make sure that OPS_INSTALL_DIR/definitions/reports.zip file is not corrupted or modified.
10807	Failed to read the XML file.	XML definition file may be in use and therefore cannot be read.	Make sure that no process is using the XML definition file.
10808	Failed to execute stored procedure {0}.	Stored procedure may fail due to formation of invalid query inside the procedure.	Based on stack trace message, it is possible to figure out where the problem exists in the stored procedure.
10809	Failed to get the database connection.	DBAL component exposes connection to reporting.	Stack trace helps in finding the root cause.
10810	Definition mapping for report ID {0} is failed to load from the database. Please check report_cannedReportMapping table for the mapping.	Each report has an entry in report_cannedReportMapping table. This table keeps the mapping between report ID and XML file. If there is no mapping for the running report, then this error occurs.	Make sure that the table has entry for the running report.
10811	Failed to fetch the schedule workflow details from the database.	Exception occurred while running the query at the database level.	Stack trace helps in finding the root cause.

**Table D-1** OpsCenter Error codes with Description (*continued*)

Error Code	Description	Root Cause	Solution
10814	Failed to fetch the report condition list from the database for report ID {0}.	Exception occurred while running the query at the database level.	Stack trace helps in finding the root cause.
10815	Failed to fetch the saved report details from the database for report {0}.	Exception occurred while running the query at the database level.	Stack trace helps in finding the root cause.
10816	Failed to fetch the user details from the database for report {0}.	Exception occurred while running the query at the database level.	Stack trace helps in finding the root cause.
10817	Failed to fetch the custom saved report details from the database for report {0}.	Exception occurred while running the query at the database level.	Stack trace helps in finding the root cause.
10818	Failed to fetch the custom template category mapping list from the database.	Exception occurred while running the query at the database level.	Stack trace helps in finding the root cause.
10819	Failed to fetch the custom template from the database for {0} category.	Exception occurred while running the query at the database level.	Stack trace helps in finding the root cause.
10820	Failed to fetch saved report list from the database for user {0}.	Exception occurred while running the query at the database level.	Stack trace helps in finding the root cause.
10821	Failed to fetch the information for upgrade report from the database for user {0}.	Exception occurred while running the query at the database level.	Stack trace helps in finding the root cause.
10822	Failed to process the query result for report {0}.	Each result set is processed before sending to the GUI. This error message conveys that the logic that is written to process the result is broken.	This should be escalated to CFT/engineers to understand the problem.
10823	Failed to execute the query at the database for report {0}.	Exception occurred while running the query at the database level.	Stack trace helps in finding the root cause.
10824	Failed to execute the query for report {0}.	Exception occurred while running the query at the database level.	Stack trace helps in finding the root cause.
10825	Failed to update report {0}.	Exception occurred while updating the report at the database level.	Stack trace helps in finding the root cause.



**Table D-1** OpsCenter Error codes with Description (*continued*)

Error Code	Description	Root Cause	Solution
10826	Failed to save report {0}.	Exception occurred while saving the report at the database level.	Stack trace helps in finding the root cause.
10828	Failed to delete report {0}.	Exception occurred while deleting the report at the database level.	Stack trace helps in finding the root cause.
10830	Failed to update the schedule workflow in the database.	Exception occurred while updating the workflow at the database level.	Stack trace helps in finding the root cause.
10831	Failed to update the Finish Time of schedule workflow in the database.	Exception occurred while updating the schedule finish time at the database level.	Stack trace helps in finding the root cause.
10832	Failed to create report schedule {0} in the database.	Exception occurred while running the query at the database level.	Stack trace helps in finding the root cause.
10833	Failed to delete schedule workflow in the database.	Exception occurred while running the query at the database level.	Stack trace helps in finding the root cause.
10834	Failed to delete reports from schedule workflow.	Exception occurred while running the query at the database level.	Stack trace helps in finding the root cause.
10835	No report schedule is found.	This error occurs while adding reports to a report schedule which does not exist in the database.	Re-create the report schedule and try to add reports to this newly created schedule.
10836	Tree ID and Tree Type information is missing from saved report {0}.	This can be an upgrade issue. Each report that is migrated should have a tree ID and tree type information (if it is view based report) in report_savedreport table.	Re-create the saved report and re-run it.
10837	Time column ID {0} used in definition is not present in the database.	Either the time filter is wrongly defined in the definition .xml file or reports.zip file under OPS_INSALL_DIR/definitions folder is corrupted.	Make sure reports.zip file is not corrupted. If the problem still persists, escalate to engineering/CFT.
10838	Time condition column ID {0} used in the definition file is not present in the database.	Either the time filter is wrongly defined in the definition .xml file or reports.zip file under OPS_INSALL_DIR/definitions folder is corrupted.	Make sure reports.zip file is not corrupted. If the problem still persists, escalate to engineering/CFT.

**Table D-1** OpsCenter Error codes with Description (*continued*)

Error Code	Description	Root Cause	Solution
10839	You do not have permissions to run any report with the specified view. However, you can edit the view filter for which you have permissions and can re-run the report.	The report with selected view cannot be run because the user does not have permission to access the selected view.	Edit the report and select the view available from the drop down menu and re-run the report.
10840	View filter is not applicable for the report.	This error is due to inconsistency in the definition.  Example: Suppose user has created and saved a report with some view. In the next release, if the support for the view is removed from the definition, then there is a mismatch in saved definition versus XML definition. If there is a mismatch in the saved definition and XML definition, then it means that database is not updated properly to reflect the new change.	In such cases, edit the report and re-run by applying any valid views that are applicable.
10841	Vault view is not applicable for the report.	The report does not support the vault view filtering.	Edit the report and select the view available from the drop down menu and re-run the report.
10842	Policy view is not supported for this report. However, you can edit the view filter and re-run the report.	The report does not support the policy view filtering.	Edit the report and select the view available from the drop down menu and re-run the report.
10843	Exchange view is not supported for this report. However, you can edit the view filter and re-run the report.	The report does not support the exchange view filtering.	Edit the report and select the view available from the drop down menu and re-run the report.
10844	Primary Server view is not supported for this report. However, you can edit the view filter and re-run the report.	The report does not support the Primary Server view filtering.	Edit the report and select the view available from the drop down menu and re-run the report.

**Table D-1** OpsCenter Error codes with Description (*continued*)

Error Code	Description	Root Cause	Solution
10845	Client view is not supported for this report. However, you can edit the view filter and re-run the report.	The report does not support the Client view filtering.	Edit the report and select the view available from the drop down menu and re-run the report.
10846	File system view is not supported for this report. However, you can edit the view filter and re-run the report.	The report does not support the file system view filtering.	Edit the report and select the view available from the drop down menu and re-run the report.
10848	No definition of report {0} is found.	Missing XML definition for the report.	Make sure that OPS_INSTALL_DIR/definitions/reports.zip file is not corrupted or modified.
10849	Please upload the .csv file with client name, to run the report.	This error can occur while running client coverage report, if user runs the report without uploading the .csv file.	The .csv file with client names should be uploaded while running the client coverage report.
10850	Report {0} does not have support to run with {1} view. View in this context refers to Distribution/Ranking/Historical/Tabular.	This error can occur in case of upgraded reports Or when reports.zip file is corrupted.	Make sure that OPS_INSTALL_DIR/definitions/reports.zip file is not corrupted or modified. If problem persists, upgraded report needs to be re-created.
10851	Report {0} does not have correctly defined java type.	This error can occur while running any Java based reports. This can occur if reports.zip file is corrupted.	Make sure that OPS_INSTALL_DIR/definitions/reports.zip file is not corrupted or modified. If problem persists, escalate to CFT/Engineering.
10852	Java type executor {0} for report {1} should be appropriately created and used for each java-based report.	This error can occur while running any Java-based reports. This can occur if reports.zip file is corrupted.	Make sure that OPS_INSTALL_DIR/definitions/reports.zip file is not corrupted or modified. If problem persists, escalate to CFT/Engineering.
10853	Report {0} already exists in the selected folder. Either save the report with a different name or overwrite the existing report.	User cannot save the report which already exists; else he needs to overwrite the existing once.	Save report with a different name.

**Table D-1** OpsCenter Error codes with Description (*continued*)

Error Code	Description	Root Cause	Solution
10854	The folder does not exist for saving report {0}. Each report should be saved under the specific folder.	This error occurs when user tries to save a report in a folder while at the same time someone has deleted that folder.	Re-save a report under the existing folder.
10855	No node is present in view node for report ID {0}.	This error occurs when there is major problem with the data in the database. However, it will occur only in case of saved report.	Re-create the report and save it.
10856	Failed to execute report {0} at view level. Reporting component uses view layer component for view related queries.	This error signifies that there is an issue with the view component.	Stack trace helps in finding the root cause.
10857	Failed to fetch child nodes at view level. Reporting component uses view layer component for view related queries.	This error signifies that there is an issue with the view component.	Stack trace helps in finding the root cause.
10858	Failed to fetch the report tree.	Failed to execute the query, by the view component while fetching the view tree.	Stack trace helps in finding the root cause.
10859	Failed to delete a report.	Failed to execute the query, by the view component while deleting the report node from database.	Stack trace helps in finding the root cause
10860	Failed to add report to the view tree. .	Failed to execute the query, by the view component while adding the report to the report tree.	Stack trace helps in finding the root cause
10861	Failed to update report to the view tree.	Failed to execute the query, by the view component while updating the report to the report tree.	Stack trace helps in finding the root cause.
10862	Failed to fetch report details at view level.	Failed to execute the query, by the view component while fetching the report details from the report tree.	Stack trace helps in finding the root cause.
10863	Column {0} does not exist in the database.	This error occurs when an incorrectly defined column exists in the XML definition.	Make sure reports.zip file under {OPS_INSTALL_DIR}/definitions folder is not corrupted. If problem persists, escalate to CFT/Engineers.

**Table D-1** OpsCenter Error codes with Description (*continued*)

Error Code	Description	Root Cause	Solution
10864	Report schedule {0} already exists. Please specify a different name.	Duplicate report schedule names are not allowed.	Save the report schedule with a different name.
10865	Data collection failed for selected Primary Servers.	This error occurs only when we run explicit data collection for License report (Capacity and Traditional). It implies that OpsCenter is not able to collect the data from the Primary Server.	Stack trace helps in finding the root cause.
10866	An error has occurred while running the licensing report.	This error occurs only while running license report (Capacity /Traditional). It resembles that an error has occurred while performing File IO operation.	Stack trace helps in finding the exact issue.
10867	Generating license report is failed due to {0}.	This error is caused while running nbdeployutil. Capacity license report is generated via the tool and any error thrown will be the root cause.	From the log file, check if any exception is thrown. Since this is an executable, it creates its own log file which is shown as a link in the License report GUI.
10868	Generating license report is failed. From the log file, check if any exception is thrown by nbdeployutil.	Capacity license report generation depends on the tool.	From the log file, check if any exception is thrown. Since this is an executable, it creates its own log file which is shown as a link in the License report GUI.
10869	No Primary Server is configured for collecting the licensing data.	License report (Capacity /Traditional) can be executed only when at least one Primary Server is configured in OpsCenter.	Configure Primary Server for which license report needs to be generated.
10870	License Data Collection or Report Generation is already in progress.	This error occurs when user tries to run license report multiple times at the same time. User cannot run license report multiple times at any given point in time.	Make sure you run the report only when previous request for run is completed.
10871	Failed to fetch licensing details from the database.	This error occurs when Licensing report (Capacity /Traditional) fails to perform some of the database activity like fetching status of the failed primary server.	Log file will help in finding the exact root cause.

**Table D-1** OpsCenter Error codes with Description (*continued*)

Error Code	Description	Root Cause	Solution
10872	License report is not generated as none of the Primary Server license data collections is successful.	License Report (Capacity /Traditional) will be generated only when at least one Primary Server data collection (Licensing specific) is successful. Report is not generated if none of the Primary Server collection is successful.	Make sure the data collection (Licensing Specific) is successfully collected for at least one Primary Server.
10873	Unable to send the email. Please verify the email address, SMTP server settings and then try again.	Email component failed to send email because SMTP configuration might be incorrect or email ID specified might be incorrect.	If not specified, set SMTP configuration from Settings > Configuration > SMTP configuration page.
10875	Failed to create report {0}.	This error occurs when charting component fails to create the chart while exporting and emailing a report.	Log file will help in finding the root cause of failure.
10876	PDF format is not supported for report {0}.	This error occurs when a report not supported for PDF format is added in the scheduled report and expected to be exported in PDF format.	Remove the non-PDF format supported report from scheduled report if the export format expected is PDF.
10877	Only HTML export format is supported for report {0}.	This error occurs when a HTML format supported report is added in the scheduled report and expected to be exported other than HTML format.	If the export format selected (while defining the report schedule) is HTML, then make sure you add only HTML supported reports in the schedule.
10878	Query builder failed to build a query for report {0}.	Query Builder forms the metadata required to build actual SQL query. This meta data is then passed to DBAL component to get the actual query.	This error denotes serious problem in the Query builder forming SQL meta data. This problem needs to be diagnosed from the log file to find the root cause.
10879	One or more reports failed to execute and therefore cannot be sent by email.	This error will occur when dashboard is emailed and one or more reports failed to be exported in specified format (PDF/HTML/CSV). For eg, week at a glance report do not support PDF format.	While emailing the dashboard report, make sure that all the reports under dashboard supports the given export format.

**Table D-1** OpsCenter Error codes with Description (*continued*)

Error Code	Description	Root Cause	Solution
10880	The selected combination of report parameters for this report is not valid. However, you can edit the report, change the parameters and then run the report.	Custom reporting allows user with a lot of combinations to create customized report. However, not all combinations are valid.	Example: Y1-axis Report data and Y2-axis Report data cannot be same. Edit the created custom report and specify valid parameters.
10881	Failed to execute specified SQL-- {0}. Please make sure the SQL syntax is correct.	This error signifies that SQL specified by the user is invalid.	Log file will help in finding the exact problem of the SQL.
10882	Failed to read file {0} from report.zip. Each report is associated with XML definition file.	This error is due to non-availability of particular XML file for a given report.	Make sure reports.zip file under {OPS_INSTALL_DIR/definitions} folder is not corrupted. If problem persists, escalate to CFT/Engineers.
10883	Invalid table join set ID {0} specified in the report {1}.	This error indicates that definition is incorrect for specified report.	This issue needs to be escalated to CFT/Engineers to get XML definition corrected.
10884	Failed to load chargeback definition XML file.	This error is due to invalid XML definition for chargeback reports.	Make sure the definition file reports.zip is not corrupted. If problem persists, escalate to CFT/Engineers.
10885	Failed to execute chargeback report {0}.	This error is due to failure to fetch chargeback variable/formulae from the database.	Log file helps in finding the exact root cause.
10887	Report {0} already exists in some other folder. Please save the report with a different name.	You cannot overwrite the report that exists in another folder. Duplicate report names are not allowed even across different folders. It should be unique across the saved report tree.	Save the report with a different name.
10888	Please select report-on parameter by editing the report as it is a mandatory field.	This error signifies that report-on parameter is mandatory field while creating custom report.	Select appropriate report-on parameter by editing the report.

**Table D-1** OpsCenter Error codes with Description (*continued*)

Error Code	Description	Root Cause	Solution
10889	You do not have permission to execute the SQL-- {0}. Custom SQL allows user to fire any SQL as per choice.	This can be harmful if user fires delete/update query on OpsCenter database and thus getting corrupted. This error denotes that user do not have permission to execute the specified SQL. However he can fire update/delete on tables which he has created on OpsCenter Database.	User needs to fire only those queries which will NOT corrupt OpsCenter database
10890	Please select Y-axis report-data parameter by editing the report as it is a mandatory field.	This error signifies that Y-axis report data parameter is mandatory field while creating a custom report.	Select appropriate Y-axis report data parameter by editing the report.
10891	Please select Time-basis parameter by editing the report as it is a mandatory field.	This error signifies that Time-basis parameter is mandatory field while creating custom report.	Select appropriate Time-basis parameter by editing the report.
10892	Please select Y-axis function parameter by editing the report as it is a mandatory field.	This error signifies that Y-axis function parameter is mandatory field while creating custom report.	Select appropriate Y-axis function parameter by editing the report.
10893	Please select X-axis Report-data parameter by editing the report as it is a mandatory field.	This error signifies that X-axis Report data parameter is mandatory field while creating custom report.	Select appropriate X-axis report data parameter by editing the report.
10894	One or more selected columns are invalid. Please edit the report and remove invalid columns.	This error signifies that one or more columns in custom tabular report created are invalid. The label of the invalid columns is usually "-". Remove all such columns that are selected and re-run the report. This issue usually occurs in case of upgraded reports. If one or more columns are not mapped correctly while upgrading, then such issue occurs.	Remove all invalid columns and re-run the report.

**Messages related to SCL**



**Table D-1** OpsCenter Error codes with Description (*continued*)

Error Code	Description	Root Cause	Solution
10901	An error has occurred. Please contact your system administrator.	This is an unknown error. This is the rarest scenario for which the root cause cannot be predicted. It is an unknown error for Opscenter.	Log will help in finding the cause.
10902	The specified primary server already exists.	This error occurs when we try to add primary server that already exists in OpsCenter.	Do not try to add same primary server twice.
10903	Primary Server with the same display name already exists.	Each primary server should have a unique display name associated with it.	Try giving another display name.
10904	The specified Primary Server is not a valid NetBackup Primary Server.	Trying to add NetBackup media server to OpsCenter.	Try adding NBU Primary Server, instead.
10905	Action not permitted. Please verify that the OpsCenter host is listed in NetBackup configuration file (host properties or bp.conf) and/or trust is established in case of NBAC.	This error occurs when you try to add a primary server for which there is no entry of OpsCenter host in bp.conf file. The other problem could be insufficient trust between OpsCenter and NetBackup in NBAC case.	Make sure bp.conf file has proper entry for OpsCenter host. In case of NBAC, proper trust setup should be established.
10906	Deletion is already in progress for the specified Primary Server.	This error occurs if user tries to delete Primary Server for which the delete request is already in progress.	Do not perform delete operation multiple times. Wait till the previous delete operation completes.
10908	The specified Primary Server could not be located. Please check if the machine is reachable and the NetBackup services are running.	This error occurs while adding a Primary Server which is not reachable from the OpsCenter.	Make sure NetBackup host is reachable from OpsCenter and vice-a-versa via ping command.
10909	The specified Primary Server could not be located. Please check if the machine is reachable and the NetBackup services are running.	This error occurs while adding a Primary Server which is not reachable from OpsCenter and vice-a-versa. Or when NBSL service on NBU primary is not running. Or there might be firewall configuration blocking OpsCenter-NetBackup communication.	Make sure NetBackup host is reachable from OpsCenter and vice-a-versa via ping command. Also check if NBSL service on NetBackup Primary is running. And if firewall is configured, check TCP port 1556 is opened on OpsCenter and NetBackup machine.

**Table D-1** OpsCenter Error codes with Description (*continued*)

Error Code	Description	Root Cause	Solution
10910	Unable to connect with NetBackup event channel. Please check if the NetBackup services are running.	If nbeventmgr (NetBackup Event Manager) service is not running.	Make sure that nbeventmgr is up and running on NetBackup Primary Server.
10911	Unable to create consumer for the event.	This can occur, when OpsCenter Server process is out of resources. This is a symptom of OpsCenter going out of resource.	Root cause might be Object leak/Thread leak.
10912	The specified Primary Server is currently disabled.	This is only in case of reconnection primary server task is present and at the same time someone disabled and enabled the Primary Server.	This is just a safe guard.
10913	Invalid GUID found for NetBackup Primary Server.	NBSL is not getting the GUID from the NetBackup.	Check the NBSL logs.
10914	NetBackup is not initialized. Please check if the NetBackup services are running and NetBackup is correctly initialized.	NBSL is not passing the Product Name.	Ensure that NBSL service are up and running. Also verify there is no error during start-up of service.
10915	OpsCenter machine is not reachable from the specified Primary Server.	This error occurs when OpsCenter is not reachable from NBSL/NetBackup Or there might be firewall configuration blocking OpsCenter- NetBackup communication. This indicates that OpsCenter is able to communicate to NBSL but reverse communication is not working.	Make sure OpsCenter is reachable from NetBackup via ping command. Also check if firewall is configured, check port 1556 is opened on NetBackup machine.
10930	Unable to connect with specified target host.	This error occurs while adding a point product host which is not reachable from OpsCenter. Or there might be firewall configuration blocking OpsCenter,-NetBackup communication.	Make sure Point Product host is reachable from OpsCenter and vice-a-versa via ping command.
10931	The specified product is not licensed.	This occurs when product is not licensed for data collection.	Install the appropriate license for point product data collection.

**Table D-1** OpsCenter Error codes with Description (*continued*)

Error Code	Description	Root Cause	Solution
10936	The specified install or volume directory is invalid.	This error occurs when an invalid path to "Volume Manager Directory" or "Install Directory" is specified while defining Advanced Data Collection Properties in Add Primary Server.	While defining advanced data collection properties, make sure you specify proper path of NetBackup install directory and volume manager directory.
10937	The specified install directory of the product does not exist.	This error occurs when "Install Directory" path (under Configuring Advanced data collection properties of Add Primary Server) is incorrect or does not exist on the NetBackup host.	Make sure NetBackup is installed on the host and specify proper path of NetBackup home directory.
10938	The specified volume directory of the product does not exist.	This error occurs when "Volume Manager Directory" path (under Configuring Advanced data collection properties of Add Primary Server) is incorrect or does not exist on the NetBackup host.	Correct the Remote Admin Console installed path (installed on Agent box). Or install the NetBackup Remote Admin Console on the Agent.
10939	The specified username or password is not valid.	This occurs when UserName/Password is not valid to connect to Primary Server through BPJava.	Provide correct user name and password of Primary Server.
10943	A database error has occurred. Please contact your system administrator.	This error occurs when any database related exception occurs.	Log file helps in finding the exact root cause.
10944	Deletion is in progress for the same Primary Server. Connection to this primary server will occur once deletion is completed.	This error occurs when a Primary Server delete request is in progress and user tries to add/locate Primary Server at the same time.	Before you add/locate Primary Server, make sure that the previous request for delete Primary Server is complete.

**Messages related to Schedules**

20800	Failed to get the next schedule time for schedule {0}. The schedule information in the database might be corrupted. Please re-create the schedule and try again.	For each schedule, the next schedule time is calculated based on the type of schedule (daily, weekly, monthly, etc). The problem can occur when data for schedule in database is corrupted.	You can delete the schedule for which you are facing the problem and re-create it so that proper data is stored for schedule. Such problem may occur in case of upgraded schedule where data is not migrated properly for schedule.
-------	------------------------------------------------------------------------------------------------------------------------------------------------------------------	---------------------------------------------------------------------------------------------------------------------------------------------------------------------------------------------	-------------------------------------------------------------------------------------------------------------------------------------------------------------------------------------------------------------------------------------

**Table D-1** OpsCenter Error codes with Description (*continued*)

Error Code	Description	Root Cause	Solution
20801	Failed to execute the query at the database.	This error can occur when Time schedule crud operations such as add/delete/update/fetch are performed. This error is due to a problem at the database level when the corresponding query is fired.	Log helps in finding the cause of failure at the database level.
20802	Schedule cannot be deleted as it is referred in one or more report schedules.	When Time schedule is referred by one or more Report Schedules, then user cannot delete the Time schedule since it is in use.	If you want to delete the Time Schedule, make sure it is not referred in any of the Report Schedule.
20803	Schedule {0} already exists. Please save the schedule with a different name.	You cannot save a Time schedule with same name that already exists.	Save the schedule with a different name.
<b>Messages related to Chargeback</b>			
20850	Failed to load the chargeback definition file {0}. Chargeback definitions are stored in XML format.	If any problem exists in XMLfile, then this error message is shown.	Make sure reports.zip file present in {OPS_INSTALL_DIR}/definitions folder is not corrupt. If problem still persists, escalate to CFT/Engineers.
20851	Failed to execute the query at the database.	This error can occur when chargeback crud operations such as add/delete/update/fetch chargeback variable, chargeback formula or chargeback currency are performed. This error is due to problem at the database level when we fire the corresponding query.	Log helps in finding the cause of failure at the database level.
20852	Cannot delete the formula as it is referred in one or more chargeback reports.	Chargeback formula created can be used in chargeback based reports. If such reports are saved with a given formula, then that formula cannot be deleted until we remove the reference of the formula from all the saved reports.	Before you delete chargeback formula, make sure you remove all references to the formulae from all saved report.

**Table D-1** OpsCenter Error codes with Description (*continued*)

Error Code	Description	Root Cause	Solution
20853	Cannot delete the variable as it is referred in one or more chargeback reports or chargeback formulae.	Chargeback variable created can be used in chargeback based reports and in chargeback formula. If such reports/formulae are saved with a given variable, then that variable cannot be deleted until we remove the reference of the variable from all saved reports/formulae.	Before you delete a chargeback variable, make sure you remove all references to the variable from all saved report and all saved formulae.
20854	Chargeback variable {0} already exists. Please save the variable with a different name.	This error occurs due to saving chargeback variable with the same name that already exists.	Save the variable with a different name.
20855	Chargeback formula {0} already exists. Please save the formula with a different name.	This error occurs due to saving chargeback formula with the same name that already exists.	Save the formula with a different name.

# Index

## A

- about OpsCenter 18
- about OpsCenter Analytics 19
- access OpsCenter console 29
- add
  - NetBackup primary server 256
  - primary server 255, 260–261
- add email recipient
  - options 226
- add email recipient options 226
- Add Primary Server options 260
- add SNMP trap recipient
  - options 228
- add SNMP trap recipient options 228
- adding
  - existing user 217, 219
  - new user 217, 219
- adding AD / LDAP domain in OpsCenter 209
- adding users 207
- alert policies
  - alert conditions 387
  - Open Storage alert condition 466
- alerts
  - filtering by type 356
  - responding to 357
  - view by primary server 361
- application logs 181

## B

- backing up
  - OpsCenter database 167
- bookmarks
  - using with appliance console 62
- breakup jobs 250
  - viewing 250
- Breakup Jobs option 246
- business planning 22

## C

- capacity license 460

- Change Job Priority dialog box
  - options 307
- Change Job Priority dialog box options 307
- changedbpassword 578
- chargeback
  - cost variables 233, 235
  - formulae 236
  - modeling 237
- cluster
  - installing OpsCenter server
    - Windows 129, 131
  - limitations
    - Windows 128
  - OpsCenter server
    - Windows 127
  - prerequisites
    - Windows 128
  - uninstalling OpsCenter server
    - Windows 135
- color use
  - in OpsCenter 54
- compliance reporting 21
- configure
  - session timeout interval 42
- configure SMTP 197
- configurePorts 579
- Content pane
  - enlarging 54
  - Summary and Hierarchical views 52
- control OpsCenter logging
  - on UNIX 180
  - on Windows 180
- controlling OpsCenter services and processes 151
- copy user profile
  - options 203
- copy user profile options 203
- copying
  - user profile 202
- correlation reports 505
- cost
  - formulae 236

- cost estimation 237
  - options 238
- cost estimation options 238
- cost variable
  - options 232
- cost variable options 232
- costs variables 233
- create alert policy 393
- Create Time Schedule options 544
- creating
  - cost formulae 236
  - cost variables 233
  - custom report 513
  - custom reports 519
  - custom SQL query 527
  - email recipients 226
  - SNMP trap recipients 227
  - views 273
- currency settings
  - options 231
- currency settings options 231
- Custom Report Wizard
  - columns parameters
    - populating table columns 526
  - data parameters 523
  - filter parameters
    - selecting 522
    - using 522
  - filtering parameters 527
  - time frame parameters 520
- custom reports 500, 519
  - data 523
  - table columns 526
  - time frame 520
- custom SQL query 501
- customizing
  - alert settings 493
  - OpsCenter login page 41

## D

- data
  - in graphical reports 505
  - parameters 523
- data collection 258
- data collection status 250–251
  - view 252
- Data Collection view 244
- Data Collector
  - configuring 241

- data purge
  - configure 195
- database
  - see (OpsCenter database) 154
- dbbackup 580
- dbdefrag 582
  - OpsCenter cluster 125
- default admin user login 37
- defining
  - cost formulae 236
  - cost variables 233
- delete
  - primary server 262
- Deleting
  - user group 223
- deleting
  - alert recipients 229
  - cost formulae 236
  - views 275
- deleting user 217, 219
- dependency of OpsCenter services 153
- disable security warnings
  - on Mozilla 30
- documentation
  - for Sybase 154
  - HTTPS ports 175
  - NBSL 71
  - NetBackup 27
  - SymcOpsCenterWebServer 65
  - VxUL 65

## E

- edit
  - primary server 262
- edit currency list
  - options 232
- edit currency list options 232
- Edit Time Schedule options 544
- editing
  - currency list 231
- editing user profile 217, 219
- editing users 207
- email
  - options 224
  - report 511
- email options 224
- email recipients
  - creating 226

exporting  
report 509

## F

file formats 509  
filtering  
    parameters 527  
firewall considerations 171  
forecast  
    reports 505

## G

getting started with typical OpsCenter tasks 60

## H

host alias  
    adding 199  
    viewing 199

## I

icons for managed server status 54  
install  
    clustering. *See* cluster  
    OpsCenter DVD 70  
install and upgrade checklist 73  
install OpsCenter  
    on UNIX 83  
    on Windows 79  
Installing OpsCenter 78

## J

Jobs List View  
    options 299  
Jobs List View options 299  
JRE (Java Run Time Environment) 65

## L

license  
    viewing 193  
license keys 67  
    adding 194  
    deleting 195  
    viewing 194  
license report issues 460, 464  
licensed OpsCenter features 68  
licenses  
    adding 193

licenses (*continued*)  
    managing 193  
licensing model 67  
licensing page 463  
log files  
    on UNIX servers 183–184  
    on Windows servers 182  
logging  
    on to OpsCenter 37  
    out of OpsCenter 41

## M

Manage Folders options 534  
Manage views  
    controlling scope 382  
    manage alert policies 384  
    manage devices 408  
    manage storage 403  
managed primary server considerations 70  
managed server icons 54  
Management Information Base (MIB) 476  
managing  
    folders 534  
modeling  
    chargeback 237  
modifying  
    alert recipients 229  
    cost formulae 236  
    cost variables 235  
    report export location 203  
    views 274  
Monitor views  
    controlling scope 290  
monitor views  
    monitoring alerts 351  
    monitoring appliance hardware  
        media server 368  
        NetBackup 371  
        primary server 365  
    monitoring cloud 379  
    monitoring devices 339  
    monitoring hosts 347  
    monitoring jobs 299, 307  
    monitoring media 328  
    monitoring policies 319  
    monitoring services 317  
My Dashboard options 532  
My Dashboard tab 532  
My Reports tab 529



## N

- nbfindfile command 583
- nbproxy process 153
- NetBackup Data Collection
  - concept 245
- NetBackup data collection
  - adding a primary server 255
  - deleting a primary server 262
  - editing a primary server 262
  - enabling or disabling data collection 263
  - supported data types and collection status 253
- NetBackup licensing 453
- NetBackup options 243
- NetBackup primary server
  - add 256
- NetBackup primary server state
  - disabled 255
  - not connected 255
- NetBackup primary server states
  - connected 255
- NetBackup Service Layer (NBSL) 71, 175, 245
- Network Address Translation (NAT) network
  - considerations 70
- numeric data
  - viewing 505

## O

- object merger
  - options 201
- object type
  - add 205
  - add attribute 206
  - delete 205
  - delete attribute 206
  - modify 206
  - options 204
- object type options 204
- object types 204
- objects (hosts)
  - merging 200
- operational restore
  - backup timelines 437
  - browse a client 432
  - browse files and directories 442
  - restore cart 443
  - simple or advanced search 433
- opsadmin 587
- OpsCenter 470–472
  - color use 54
- OpsCenter (*continued*)
  - database 72
  - installing
    - UNIX 83
    - Windows 79
  - sanity check after installing 120
  - sizing 72
  - status bar 54
  - store database and logs on separate disk 157
  - Sybase database used 65
  - tasks performed on startup 122
  - uninstalling
    - UNIX 123
    - Windows 122
- OpsCenter alerts
  - about alert policies 383
  - alert conditions 386
  - creating alert policy 386
  - managing alert policy 401
  - understanding alert counts 400
- OpsCenter Analytics and OpsCenter 67
- OpsCenter Analytics XML
  - DTD 611
  - DTD elements 612
- OpsCenter AnalyticsXML
  - example files 616
- OpsCenter architecture
  - database 25
- OpsCenter back up and restore procedures 167
- OpsCenter cluster 124
- OpsCenter console
  - alert summary pane 51
  - content pane 52
  - description 43
  - quick links 51
  - tabs and subtabs 46
  - title bar 45
  - View pane 47
- OpsCenter context-sensitive help
  - locating 27
- OpsCenter database
  - back up using backupDB script 167
  - backing up 167
- OpsCenter documentation 62
- OpsCenter DVD layout 70
- OpsCenter installation
  - hardware requirements 72
  - install checklist 73
  - primary server considerations 70

- OpsCenter installation *(continued)*
  - web browser considerations 27
- OpsCenter login page
  - customizing 41
- OpsCenter post-installation
  - starting to use OpsCenter 121
- OpsCenter processes
  - on UNIX 149
- OpsCenter reports 497
- OpsCenter Server 23
- OpsCenter server scripts
  - on Windows and UNIX 150
- OpsCenter services on Windows 148
- OpsCenter start-up tasks 122
- OpsCenter system requirements
  - see OpsCenter 72
- OpsCenter upgrade procedures 100
- OpsCenter user profiles 168
- OpsCenter View Builder 26
- OpsCenter views
  - managing 272
  - overview 264, 266
- opsCenterSupport 589
- OpsCenter database
  - restoring 169
- OpsCenter database utilities
  - change database administrator password 155
- originator ID 179

## P

- parameters
  - Custom Report Wizard 519
- password
  - changing 192
- pie chart reports 505
- policy
  - filtering by type 323
- port numbers
  - HTTPS 174
  - key OpsCenter components 171
- primary server 258
  - add 255
  - details 251
  - general details 252
- product ID 179

## Q

- quick links
  - minimizing 51
- quick start for OpsCenter tasks 60

## R

- ranking reports 505
- refresh OpsCenter console 46
- report export 204
- report export location
  - options 204
- report export location options 204
- report formats 505
- report schedules 539
- report templates 499
- reports
  - conditions 527
  - custom
    - creating 519
  - formats 505
  - graphical
    - formats 505
    - numeric data 505
  - notification
    - condition parameters 527
    - ToolTips in 505
- reports custom
  - filtering parameters 527
- restore cart
  - about 443
  - using 444
- restoring
  - OpsCenter 169
- runstoredquery 592

## S

- saving
  - report 508
- schedules 536
- Schedules options 538
- scripts
  - runstoredquery 592
- search files
  - using OpsCenter 425
- services
  - controlling 318
  - filtering by type 318

- setting
  - default currency 230
- Simple Network Management Protocol (SNMP) 475
  - configuring community name 491
  - configuring SNMP version 492
  - SNMP traps 476
  - supported SNMP versions 476
- SIS
  - single instance storage 526
- SMTP server options 198
  - options 198
- SNMP port 176
- SNMP trap recipient
  - options 225
- SNMP trap recipient options 225
- SNMP trap recipients
  - creating 227
- software components used by OpsCenter 65
- start-up tasks
  - OpsCenter server 122
- startdb 593
- startgui 594
- starting
  - runstoredquery 592
- startserver 595
- status icons 54
- stopdb 596
- stopgui 597
- stopserver 598
- storage lifecycle policies
  - reporting 472
- storage unit groups
  - reporting 472
- storage units
  - reporting 472
- supported backup products 22
- supported platforms for cluster solutions 125
- supported upgrade paths 72

## T

- tables in OpsCenter
  - applying filters 59
  - creating custom filters 59
  - customizing 56
  - selecting rows 58
  - using filters 59
  - viewing hidden columns 56
  - viewing multiple pages 58

- tape library
  - modifying 201
- thresholds
  - report 527
- time frames
  - parameters 520
- time schedule 544
- tool tips 54
- ToolTips 505
- trending reports
  - format 505
- troubleshooting
  - accessing OpsCenter 31
  - OpsCenter console logon issues 38
  - OpsCenter server issues 42
  - support script in OpsCenter 176

## U

- uninstalling
  - OpsCenter
    - UNIX 123
  - OpsCenter on Windows 122
- UNIX
  - installing
    - OpsCenter 83
  - upgrading 113
- upgrading
  - OpsCenter
    - UNIX 113
    - Windows 107
- user access rights 212
- user groups
  - creating 222
  - options 222
- user groups options 222
- user preferences
  - options 189
- user preferences options 189
- user profiles
  - viewing 216

## V

- Veritas Java Web Server
  - (SymcOpsCenterWebServer) 65
- Veritas Private Branch Exchange 24
  - port number configuration 65
- Veritas Private Branch Exchange (PBX) 65

- Veritas Technical Support
  - OpsCenter custom reports 501
  - OpsCenter custom SQL queries 501
- Veritas Unified Logging (VxUL) 65, 179
  - log files 179
  - originator IDs used by OpsCenter 179
- view
  - accessing 270
  - level 271
- view OpsCenter alerts
  - using HP OV NNM 495
  - using HP OV NNM 7.50/7.51 on Windows 495
- view OpsCenteralerts
  - using SCOM 2007 495
- View pane
  - making selections 48
  - using 47
- view\_exportimport.bat 599
- viewing
  - alerts by primary server 361
  - email recipients 224
- viewing alerts
  - using List View 352
  - using Summary View 360
- viewing alerts by NetBackup Primary Server 361
- views
  - view type 268
- Views options 266
- visual keys
  - in the OpsCenter console 54

## W

- web browser
  - bookmarks 62
  - pop-up blockers 28
  - UTF-8 28
- Windows
  - installing
    - OpsCenter 79
  - uninstalling
    - OpsCenter 122
  - upgrading OpsCenter 107
- wizards
  - Custom Report Wizard 519

## X

- XML
  - DTD 611

- XML *(continued)*
  - examples for importing 616
  - importing 611