

Veritas Storage Foundation™ Volume Replicator Administrator's Guide

Windows Server 2003, Windows Server
2008

5.1 Service Pack 2



Veritas Storage Foundation Volume Replicator Administrator's Guide

The software described in this book is furnished under a license agreement and may be used only in accordance with the terms of the agreement.

Product version: 5.1. Service Pack 2

Document version: 5.1 SP2

Legal Notice

Copyright © 2010 Symantec Corporation. All rights reserved.

Symantec, the Symantec Logo, Veritas and Veritas Storage Foundation are trademarks or registered trademarks of Symantec Corporation or its affiliates in the U.S. and other countries. Other names may be trademarks of their respective owners.

This Symantec product may contain third party software for which Symantec is required to provide attribution to the third party ("Third Party Programs"). Some of the Third Party Programs are available under open source or free software licenses. The License Agreement accompanying the Software does not alter any rights or obligations you may have under those open source or free software licenses. Please see the Third Party Legal Notice file accompanying this Symantec product for more information on the Third Party Programs.

The product described in this document is distributed under licenses restricting its use, copying, distribution, and decompilation/reverse engineering. No part of this document may be reproduced in any form by any means without prior written authorization of Symantec Corporation and its licensors, if any.

THE DOCUMENTATION IS PROVIDED "AS IS" AND ALL EXPRESS OR IMPLIED CONDITIONS, REPRESENTATIONS AND WARRANTIES, INCLUDING ANY IMPLIED WARRANTY OF MERCHANTABILITY, FITNESS FOR A PARTICULAR PURPOSE OR NON-INFRINGEMENT, ARE DISCLAIMED, EXCEPT TO THE EXTENT THAT SUCH DISCLAIMERS ARE HELD TO BE LEGALLY INVALID. SYMANTEC CORPORATION SHALL NOT BE LIABLE FOR INCIDENTAL OR CONSEQUENTIAL DAMAGES IN CONNECTION WITH THE FURNISHING, PERFORMANCE, OR USE OF THIS DOCUMENTATION. THE INFORMATION CONTAINED IN THIS DOCUMENTATION IS SUBJECT TO CHANGE WITHOUT NOTICE.

The Licensed Software and Documentation are deemed to be commercial computer software as defined in FAR 12.212 and subject to restricted rights as defined in FAR Section 52.227-19 "Commercial Computer Software - Restricted Rights" and DFARS 227.7202, "Rights in Commercial Computer Software or Commercial Computer Software Documentation", as applicable, and any successor regulations. Any use, modification, reproduction release, performance, display or disclosure of the Licensed Software and Documentation by the U.S. Government shall be solely in accordance with the terms of this Agreement.

Symantec Corporation
350 Ellis Street
Mountain View, CA 94043

<http://www.symantec.com>

Technical Support

Symantec Technical Support maintains support centers globally. Technical Support's primary role is to respond to specific queries about product features and functionality. The Technical Support group also creates content for our online Knowledge Base. The Technical Support group works collaboratively with the other functional areas within Symantec to answer your questions in a timely fashion. For example, the Technical Support group works with Product Engineering and Symantec Security Response to provide alerting services and virus definition updates.

Symantec's support offerings include the following:

- A range of support options that give you the flexibility to select the right amount of service for any size organization
- Telephone and/or web-based support that provides rapid response and up-to-the-minute information
- Upgrade assurance that delivers automatic software upgrades protection
- Global support purchased on a regional business hours or 24 hours a day, 7 days a week basis
- Premium service offerings that include Account Management Services

For information about Symantec's support offerings, you can visit our web site at the following URL:

www.symantec.com/business/support/index.jsp

All support services will be delivered in accordance with your support agreement and the then-current enterprise technical support policy.

Contacting Technical Support

Customers with a current support agreement may access Technical Support information at the following URL:

www.symantec.com/business/support/contact_techsupp_static.jsp

Before contacting Technical Support, make sure you have satisfied the system requirements that are listed in your product documentation. Also, you should be at the computer on which the problem occurred, in case it is necessary to replicate the problem.

When you contact Technical Support, please have the following information available:

- Product release level
- Hardware information
- Available memory, disk space, and NIC information
- Operating system
- Version and patch level
- Network topology
- Router, gateway, and IP address information

- Problem description:
 - Error messages and log files
 - Troubleshooting that was performed before contacting Symantec
 - Recent software configuration changes and network changes

Licensing and registration

If your Symantec product requires registration or a license key, access our technical support web page at the following URL:

www.symantec.com/business/support/

Customer service

Customer service information is available at the following URL:

www.symantec.com/business/support/

Customer Service is available to assist with non-technical questions, such as the following types of issues:

- Questions regarding product licensing or serialization
- Product registration updates, such as address or name changes
- General product information (features, language availability, local dealers)
- Latest information about product updates and upgrades
- Information about upgrade assurance and support contracts
- Information about the Symantec Buying Programs
- Advice about Symantec's technical support options
- Nontechnical presales questions
- Issues that are related to CD-ROMs or manuals

Support agreement resources

If you want to contact Symantec regarding an existing support agreement, please contact the support agreement administration team for your region as follows:

Asia-Pacific and Japan customercare_apac@symantec.com

Europe, Middle-East, and Africa semea@symantec.com

North America and Latin America supportsolutions@symantec.com

Contents

Chapter 1	Understanding Veritas Volume Replicator	
	About Veritas Volume Replicator	17
	Feature highlights of VVR	17
	Basic VVR terms	18
	Primary and secondary host	19
	Write-order fidelity	19
	Consistent data versus up-to-date data	19
	Heartbeat protocol	20
	Building blocks of VVR (volume replicator objects)	21
	Replicated Volume Group	21
	Replicator Log volume	22
	Replication Link—RLINK	23
	Replicated Data Set	23
	Data Change Map	24
	Understanding replication in the VVR environment	26
	VVR at the primary	26
	VVR at the secondary	27
	How replication happens in the VVR environment	28
	Modes of replication	28
	Synchronous mode of replication	29
	Understanding data flow in VVR synchronous mode	30
	Asynchronous mode of replication	32
	Understanding data flow in VVR asynchronous mode	33
	Synchronous override mode	34
	Understanding data flow in an RDS that contains multiple secondary hosts	34
	Managing data during failure and recovery	36
	Preventing data loss	36
	Maintaining data consistency	37
	Detecting host and connection failures	37
	Securing VVR	38
Chapter 2	Replication concepts	
	Using VVR as a disaster recovery tool	39
	Migrating the primary role	40

Taking over the primary role	40
Performing takeover with fast-failback	40
Understanding how VVR logs writes to the Replicator Log	41
Sizing the Replicator Log	43
Understanding replication settings for a secondary	45
Mode of replication—synchronous attribute	46
Using the available bandwidth effectively	47
Choosing the network protocol	47
Measures to protect log overflow and replication latency	48
Replicator Log overflow protection—srlprot attribute	48
Latency protection—latencyprot attribute	54
Pausing replication	56
Pausing replication from the primary host	56
Pausing replication from the secondary host	56
Applications of the pause feature	57
Understanding checkpoints	57
Synchronizing the secondary	59
Using automatic synchronization	59
Using incremental synchronization after log overflow	60
Using backup and checkpoint	61
Understanding VVR support for Flashsnap	61
About the snapshot operation	64
About the snapback operation	65
About Synchronized Snapshots	66
How VVR creates synchronized snapshots	66
Understanding Bunker replication	67
About Bunker replication	68
Advantages of Bunker replication	68
How Bunker replication differs from normal replication	68
Bunker node workflow during normal operations	69
Using the Bunker node for disaster recovery	70
Understanding VVR TCP multi-connection	72
Advantages of TCP multi-connection	72
About VVR compression	72
General functionality constraints for VVR compression	73
About VVR memory monitoring and control support	73
Advantages of VVR memory monitoring	73
General functionality constraints for VVR Memory Tuning	74
About VVR Graphs	74
Chapter 3	
VVR installation and security requirements	
About installing VVR and security requirements	75
Prerequisites for installing VVR	75

	Initial installation	76
	Licensing information	76
	Before installing VVR	76
	Installing VVR	77
	Verifying the VVR installation	77
	User access rights	78
	Security considerations for VVR	78
	Validating the user access rights	78
	About specifying network ports for replication	84
	Enabling NAT support for VVR	84
Chapter 4	Setting up replication	
	About setting up replication	87
	Best practices for setting up replication	88
	Setting up replication using the setup replicated data set wizard	89
	Prerequisites for setting up the RDS	90
	Setting up the Bunker RVG for replication	105
	Prerequisites for setting up Bunker RVG	105
	Best practices for creating the Bunker RVG	105
	Adding the Bunker RVG to the RDS	106
Chapter 5	Using the VEA Console for VVR Operations	
	About performing VVR operations in the VEA console	111
	Features of VEA console	111
	Launching the VEA console	112
	Managing connections	113
	Connecting to a host	114
	Disconnecting from a host	116
	Reconnecting hosts at startup	116
	Using history to view recent connections	116
	Managing favorites	117
	Adding a host to the favorites	117
	Removing a host from the favorites	117
	Switching connections	117
	Layout of the VEA console	118
	Performing tasks related to views	118
	Selecting objects	119
	Left pane or navigation view (tree view)	120
	Right pane or details view (tabular view)	120
	Status pane	121
	URL bar	122
	Perspective	123

Menu bar and tool bar	124
Accessing the VVR options	125
Menu bar options	125
Exiting the VEA client	127

Chapter 6 Monitoring replication

About monitoring replication	129
Interpreting the information in the VVR views	129
Viewing all the RDSs on the host	130
Viewing RDS information	131
Viewing information about the primary RVG	139
Viewing information about the secondary RVG	142
Viewing information about the primary data volume	145
Viewing the Replicator Log volume information	147
Viewing information about the secondary data volume	148
Monitoring replication	149
Displaying the monitor view	149
Specifying preferences for the monitor view	150
Interpreting the information in the monitor view	152
Checking replication performance using vxlink stats	157
Identifying the most up-to-date secondary	159
Analyzing VVR performance	159
Monitoring alerts to interpret error conditions	162
Handling VVR events	162

Chapter 7 Administering VVR

About administering VVR	165
Modifying the configuration	165
Adding volumes	166
Adding a secondary host	170
Administering the RVG	181
Enabling or disabling data access to the RVG data volumes	181
Expanding the data volumes	182
Expanding the Replicator Log	183
Shrinking the data volumes	184
Adding or removing the DCM logs from the data volumes	184
Resynchronizing the secondary hosts	185
Associating or dissociating the Replicator Log volume	186
Administering replication	187
Disabling the SwiftSync feature	188
Starting replication	189
Stopping replication	190

Changing replication settings	190
Managing checkpoints	194
Pausing replication	196
Converting the primary to a secondary	198
Migrating the primary role	199
Creating snapshots for the data volumes	200
Creating synchronized snapshots using the VSS Snapshot Wizard ..	202
Recovering the RVG	213
Restoring the secondary	213
Administering Bunker replication	214
Stopping replication	215
Pausing secondary	215
Changing replication settings	215
Associating or Dissociating the Replicator Log	215
Activate Bunker	217
Deleting the Bunker secondary	217
Performing disaster recovery operation	218
Using the Bunker node to update the secondary	219
Resynchronizing the original primary when it becomes available ...	219
Updating the secondary from the Bunker	220
Taking over the primary role	221
Performing takeover in a multiple Bunker setup	224
Deleting VVR objects	224
Removing data volumes	225
Deleting the replicated data set	226
Deleting the Primary RVG	226
Deleting the Secondary RVG	227
Accessing data on secondary host	227
Creating a mirror break-off	228
Creating snapshots	228
Performing automated system recovery (ASR)	229
Automated system recovery (ASR) overview	229
VVR support for ASR	230
ASR recovery process	231
Microsoft Cluster recovery	232
Alternative methods to synchronize the secondary faster	233
Method 1: Moving the secondary RVG disk group on to a spare server within the same LAN as the primary	234
Method 2: Using snapshots for synchronizing the secondary data volumes	235
Method 3: Using mirrored plexes	238
Obtaining statistical information through VVR Graph	240
Graph types and usage	241

Viewing statistical information using VVR Graph	242
---	-----

Chapter 8 Using the command line interface

About using the command line interface	247
Conventions for command line syntax	249
Administering the RDS using the vxrds command	250
Activating the Bunker RVG	254
Creating and adding a secondary RVG	254
Adding an existing volume to the RDS	255
Adding a Bunker node	255
Changing the host name or IP	256
Creating the primary RVG	257
Deactivating the Bunker RVG	258
Deleting the Bunker node	258
Deleting the secondary	258
Deleting the primary	259
Dissociating data volumes	259
Resynchronizing a failed primary with the new primary	260
Converting a primary to a secondary	261
Migrating the primary to a secondary	261
Pausing replication	262
Displaying the RDS	263
Resizing the data volumes	263
Growing the Replicator Log volume	264
Resuming replication after pausing	265
Resynchronizing the secondary	265
Setting replication attributes	265
Starting replication	268
Stopping replication	270
Taking over the primary role	270
Performing RLINK Operations using the vxrlink command	270
Associating a secondary	274
Attaching a secondary	274
Displaying the list of secondary checkpoints	275
Deleting the secondary checkpoint	275
Detaching an RLINK	275
Dissociating an RLINK	275
Creating new RLINK	276
Pausing the RLINK	278
Recovering the RLINK	279
Restoring the RLINK	279
Resuming the RLINK	280
Removing the RLINK	280

Setting the RLINK attributes	280
Displaying the network statistics for the RLINK	282
Displaying the RLINK status	285
Identifying the most up-to-date secondary	287
Verifying the RLINK	288
Starting the Historic Bandwidth Data Collection using the CLI	289
Stopping the Historic Bandwidth Data Collection using the CLI	290
Administering the RVGs using the vxrv command	290
Adding DCM log	294
Associating the Replicator Log volume to an RVG	295
Associating data volume with the RVG	295
Ending checkpoint	295
Starting the checkpoint	295
Deleting the RVG checkpoint	296
Displaying RVG checkpoints	297
Dissociating volumes from RVG	297
Dismounting data volumes	297
Creating new RVG	298
Converting a secondary RVG to primary RVG	299
Converting a primary RVG to secondary RVG	300
Recovering the RVG	300
Removing an RVG	301
Resynchronizing the RVG	301
Setting RVG attributes	302
Creating snapshots for data volumes in an RVG	302
Reattaching the snapshot volumes back to the data volumes in an RVG	303
Enabling data access (Starting the RVG)	304
Generating application statistics	304
Disabling data access (Stopping the RVG)	305
Displaying information using the vxprint command	305
Displaying a specific RLINK	307
Interpreting RLINK flag settings	307
Displaying an individual RVG	309
Displaying an individual data volume or Replicator Log	310
Creating snapshots using the vxsnap command	311
Preparing volumes for snapshots	314
Creating Synchronized Snapshots	314
Reattaching the Snapshots	316
Displaying memory statistics using the vxmemstat command	317
Analyzing the increase and decrease action of reduction factor	318
Administering replicated volumes using the vxvol command	320
Associating a data volume with an RVG	321

Associating a volume to an RVG as a Replicator Log	322
Dissociating a volume from an RVG	323
Displaying and changing replication ports using the vrport command ...	324
Displaying or setting ports for replicating data	325
Displaying or setting ports for heartbeats	325
Displaying or setting ports for vradmind	326
Displaying or setting ports for vxrsync	327
Administering the RVG using the vxedit	327
Deleting the VVR objects	329
Setting the attributes	329
Administering the RVG using the vxassist command	331
Adding a DCM log	332
Growing the volumes	333
Removing a DCM log	333
Tuning VVR	334
Displaying the tunable values	338
Setting the tunable values	339
Examples: Using the command line	340
Sample setup	340
Example 1: Setting up replication using the command line interface	341
Example 2: Setting up Bunker replication	342
Example 3: Using Bunker node for disaster recovery	343
Example 4: Using synchronized snapshots to restore data	347

Chapter 9 Configuring VVR in a VCS environment

About configuring VVR in a VCS environment	351
Components of a VCS cluster	352
Resources	352
Attributes	352
Service groups	353
Illustrating a highly available VVR setup	354
List of agents for VVR	355
Installation information	355
How the agents work	355
VvrRvg agent	356
RVGPrimary agent	361
Configuring the agents	370
Taking the application group offline on Secondary	373
Setting up replication using a virtual IP address	373
Changing the Primary and Secondary IP	373
Creating RLINKs between each pair of Secondary hosts	374
Creating the replication service group	375
Working with existing replication service groups	378

	Adding a new RVG resource to an existing replication Service group	378
	Modifying an existing resource in the replication service group	381
Chapter 10	Configuring VVR with Hyper-V	
	Implementing VVR replication on Hyper-V with Microsoft Failover Cluster	385
	Prerequisites for setting up VVR with Hyper-V	385
	Configuring a virtual machine group and resource dependencies	386
	Configuring replication for the virtual machine	386
	Setup 1: Replicating the System as well as Data disks	387
	Setup 2: Replicating the Data disks	387
	Recommendations and workarounds	388
Chapter 11	Advanced settings in VVR	
	About using the advanced settings in VVR	389
	Tuning the VVR memory parameters	389
	Understanding the concept of a buffer space	389
	Modifying the tunable values	392
	Understanding IBC messaging	392
	Features of the IBC messaging	392
	Application of IBC messaging	393
	IBC messaging commands	393
	Example: Using IBC messaging facility to take snapshots	400
Chapter 12	Troubleshooting VVR	
	About troubleshooting VVR	403
	Recommendations and checks	403
	Encrypted files on replicated volumes	404
	Selecting the mode of replication	404
	VVR issues when Norton Antivirus scan is performed	404
	Monitor view does not display the RDS information	405
	Preventing the connect problems	405
	Configuration checks for RLINKS	406
	Network, process, and operating system checks	406
	Configuration checks for volume mappings	407
	Troubleshooting the VVR performance	407
	Other information and checks	409
	Recovering from problems in a firewall or NAT setup	410
	Errors when replicating across a firewall	410
	Recovering from problems during replication	411
	Permission denied errors when performing VVR Operations	412
	Error when configuring the VxSAS Service	413

Deleting the volume and disk group after uninstalling VVR	414
VEA Service is not started	414
Connecting to cluster having multiple IP addresses	415
Error when disabling data access to the RVG, creating secondary RVG, adding volumes	416
Error when resizing volumes	417
Replica link already exists	417
Unable to perform delete RDS, add volume, delete volume	418
Removing the Replicator Log volume mirror	418
Pausing when writes are in progress	418
Unable to see volume name for associating Replicator Log	419
Unable to see the volume names for adding volumes to RDS	419
Adding logs to dissociated volumes	419
Using two commands in succession	420
Renaming dynamic disk group while importing	421
Problems when performing the snapshot operation	422
Operation timeout errors	422
Problems when configuring VVR in a VCS environment	423
Application Service group does not fail over correctly	423
Resources fail to come online	424
Problems when setting performance counters	424
VVR objects are not displayed	424

Chapter 13 Using the vxrsync utility

About using the vxrsync utility	425
When to use vxrsync	425
Understanding how the utility works	426
Layout of the configuration file	427
Using the vxrsync utility	428
Example: Using vxrsync for difference-based synchronization	434

Glossary	437
----------------	-----

Index	441
-------------	-----

Understanding Veritas Volume Replicator

About Veritas Volume Replicator

VVR is an extension of the logical volume management capability of Storage Foundation for Windows (SFW). It works as an integrated component of SFW and can use the existing SFW configurations. Any application, even with existing data, can be configured to use VVR transparently, in a SFW configuration. VVR benefits from the robustness, ease of use, and high performance of SFW, and at the same time it adds replication capability to SFW. VVR replicates data from initially synchronized volumes at a source location, to one or more remote locations across any distance. It provides a consistent and up-to-date copy of application data at the remote locations.

A major trend affecting businesses today is reliance upon data that is geographically distributed. When a disaster occurs, quick recovery and availability of data becomes the most important need. One of the ways of achieving this is by using a replication service such as VVR to replicate the data to a remote site. In case of a disaster, the remote site can be used to bring up the application and the user data without much delay.

The Veritas Volume Replicator (VVR) is a data replication service that helps you to maintain a consistent copy of the application data at a remote site. It is built to contribute to an effective disaster recovery plan. If the primary data center is destroyed, the application data is immediately available at the remote site, and the application can be restarted at the remote site.

Feature highlights of VVR

VVR supports volume level replication of application or file system data. Some of these features are explained below.

The features of Veritas Volume Replicator (VVR) are as follows:

- Supports replication of data over any IP network, LAN, or WAN.
- Runs on all storage hardware supported by Storage Foundation for Windows (SFW).
- Supports replication over Firewall.
- Provides volume level replication of application or file system data, including support of commercial database management systems. It also supports replication of raw or file system mounted volumes.
- Performs replication of volume groups in asynchronous or synchronous modes, ensuring complete data integrity and consistency in either mode.
- Maintains write-order fidelity so that the updates on the secondary host are performed in the same order as that on the primary host.
- Performs intelligent synchronization for the initial synchronization of NTFS volumes using the SwiftSync feature.
- Provides an In-band Control (IBC) messaging facility that allows the sequencing of events between the local and remote sites.
- Enables efficient usage of the available bandwidth by controlling the maximum network bandwidth to be used by VVR for replication.
- Supports both the TCP transport protocol and the UDP transport protocol to exchange data messages.
- Enables taking over the primary role with fast-failback if the primary becomes unavailable due to a disaster or some other reason.
- Supports Bunker replication, which enables zero Recovery Point Objective (RPO) or best RPO for a required Recovery Time Objective (RTO).

Basic VVR terms

It is helpful to know certain VVR-specific terms in order to know and understand the functioning of VVR. The terms node and host have been used interchangeably throughout this document and mean the same.

A list of some of the common VVR terms described in this section are as follows:

- [Primary and secondary host](#)
- [Write-order fidelity](#)
- [Consistent data versus up-to-date data](#)
- [Heartbeat protocol](#)

Primary and secondary host

Data is replicated from a source host to a remote target host. The source is referred to as the primary and the target host is referred to as the secondary. Any single host in the configuration can simultaneously perform the role of the primary or secondary, always replicating an exclusive set of volumes. This enables you to have very flexible replication configurations.

Write-order fidelity

To use the secondary in a disaster recovery scenario, write-order fidelity must be maintained. The term write-order fidelity means that VVR tracks writes on the primary in the order in which they are received and applies them on the secondary in the same order. It is important to maintain write-order fidelity to ensure that the data on the secondary is consistent with the data on the primary. While the data at the secondary can be behind in time, it must be a consistent image of the primary at a known point in the past.

Without write-order fidelity, there is no guarantee that a secondary will have consistent and recoverable data. VVR maintains write-order fidelity across all the data volumes covered under replication regardless of the modes of replication used.

For example, in a database environment, the log and data are typically on different volumes. On the primary, VVR tracks the order of writes made to the log and data volumes and maintains this order when applying the writes on the secondary. If the write-order fidelity is not maintained, the database application may not recover successfully when failed over to the secondary.

Consistent data versus up-to-date data

Data is considered to be consistent if the system or application using it can be successfully restarted using this data. For example, if the data belongs to a file system, the data is consistent if the `chkdsk` command can be run successfully on it. If the data contains a database, the data is consistent if the database recovery program can be run on it and the database can be restarted.

The data on the secondary is consistent if it correctly reflects the data on the primary at some time in the past. VVR tries to maintain the data at the secondary in a consistent state at all times.

Data is considered consistent only if it contains all the updates up to some point-in-time and none of the updates that come after that point. For example, in the case of a file system, the most recently created files may be missing when it is abruptly stopped, or, if it is a database, one or more of the most recently committed transactions may be missing.

Data that is up-to-date contains all the latest changes. For example, if you are replicating a database, all the committed transactions will be available on the secondary host.

You can choose whether you want the data on the secondary to always be up-to-date by using either the asynchronous or synchronous mode of replication.

See “[Modes of replication](#)” on page 28

The synchronous mode of replication ensures that the data on the secondary is always up-to-date. However, in the asynchronous mode VVR cannot guarantee that the data will always be up-to-date. Another mode of replication that VVR supports is synchronous override. In this mode VVR will replicate synchronously as long as the required network bandwidth is continuously available, but if the network becomes unavailable, then VVR will replicate asynchronously. Note that VVR maintains write-order fidelity irrespective of the mode of replication used.

Heartbeat protocol

To ensure that the secondary host can always detect communication loss regardless of update activity, the primary host periodically sends a heartbeat message to the secondary. If the secondary misses a fixed number of heartbeat messages, it detects a communication loss and tries to reconnect. The reconnecting process triggers the heartbeat protocol. Likewise, if the primary is unable to send a heartbeat message or if its heartbeat messages go unacknowledged, the primary also detects a communication loss and enters into recovery procedure. Heartbeat messages use the UDP protocol for communication.

On successful completion of the heartbeat protocol, update activity resumes automatically unless some interim administrative command or error prevents it.

Building blocks of VVR (volume replicator objects)

Replication objects are required by VVR to set up replication.

They are as follows:

- [Replicated Volume Group](#)
- [Replicator Log volume](#)
- [Replication Link—RLINK](#)
- [Replicated Data Set](#)
- [Data Change Map](#)

Replicated Volume Group

The Veritas Volume Replicator replicates data that may be present on one or more Storage Foundation for Windows (SFW) volumes. This set of volumes on a host managed by VVR is called a Replicated Volume Group (RVG).

An RVG is always associated with a SFW disk group. The disk group can consist of volumes. All related volumes must always be a part of the same RVG.

Unrelated volumes must not be grouped together in an RVG. Multiple RVGs can be configured inside one disk group.

The RVG is the unit of replication. Set of volumes on a host that need to be replicated are grouped under an RVG and are referred to as the primary RVG. The destination host to which the volume data needs to be replicated, also has a similar setup as the primary RVG to maintain consistency. This volume group on the destination host is referred to as the secondary RVG.

The updates to the volumes in an RVG on the primary host are also sent to its secondary hosts. Access to the data volumes on the secondary host is not allowed when replication is active.

Volumes that are associated with an RVG and contain application data are called data volumes. Data volumes are replicated Storage Foundation for Windows volumes and are distinct from Replicator Log volume. The data volumes in an RVG may be under the control of an application such as a Database Management System that expects write-order fidelity to be maintained for the updates to the volumes during replication. This is to ensure that each remote volume is always consistent, both internally and with all other volumes of the RVG.

Note: Each RVG can have a maximum of 1023 data volumes.

Replicator Log volume

VVR uses one of the SFW volumes as a circular log to store updates, and is called the Replicator Log. All updates to the data volumes in the primary RVG are logged in the Replicator Log volume on the primary host, before they are sent to the secondary. Each update to the primary RVG generates two update write requests; one to the Replicator Log volume and one to a data volume. Each RVG has one Replicator Log volume. Because the Replicator Log plays such an important role in maintaining the consistency of the data between the hosts it is very important to plan the size and layout of the Replicator Log appropriately. The maximum size of the Replicator Log can be derived from various criteria, however, the size of the Replicator Log volume should not be less than 110 MB.0 Refer to “[Sizing the Replicator Log](#)” on page 43

Note: The terms Replicator Log and Storage Replicator Log (SRL) mean the same. These terms have, therefore, been used interchangeably throughout the document.

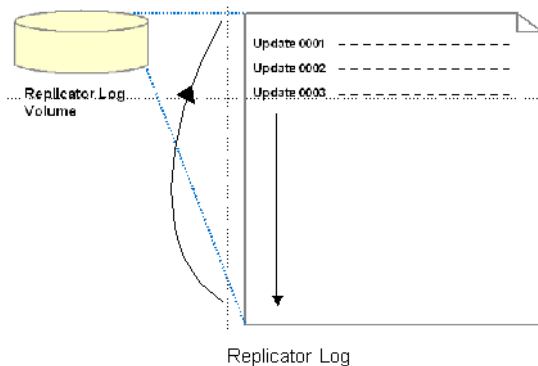

The secondary Replicator Log performs a different function from that of the primary. Under normal operations, the secondary Replicator Log volume is not used. It is used to maintain data consistency while VVR is recovering from a temporary failure in communication between the primary and secondary, or from a primary or secondary host failure.

Refer to “[Managing data during failure and recovery](#)” on page 36

Replication Link—RLINK

An RLINK is associated with an RVG and establishes the link between the primary and a secondary RVG. The RLINK associated to the primary RVG controls the replication settings such as mode of replication, packet size used for replication, latency or Replicator Log protection, and protocol. Each RLINK associated with a primary RVG represents one secondary. Each RLINK associated with a secondary RVG represents a primary.

Note: When using the Graphical User Interface (GUI), these RLINKs are transparent to the user as the secondary host name is used to indicate a pair of RLINKs between the primary and the secondary.

The attributes of an RLINK specify the replication parameters for the corresponding secondary.

A primary RVG can have up to 32 associated RLINKs. Although a secondary RVG can also have 32 associated RLINKs, it can have only one active RLINK; this active RLINK represents the primary that is currently replicating to this secondary RVG.

VVR reads data from the Replicator Log volume and sends it to the secondary. Each secondary receives data from the primary at its own rate. For each secondary, a write on the Replicator Log volume is marked as done when all the secondary RVGs have successfully received the writes. If a secondary does not keep up with the write rate, the Replicator Log Volume can overflow for the corresponding RLINK.

See “[Replicator Log overflow protection—srlprot attribute](#)” on page 48

Replicated Data Set

Data is replicated from a primary host, where the application is running, to one or more secondary hosts. An RVG on the primary host, and the corresponding RVGs on the secondary hosts, make up a Replicated Data Set (RDS).

Most VVR commands operate on an RDS, that is, the primary RVG and all the secondaries in the RDS. You can perform VVR operations from any host in an RDS, unless otherwise noted. VVR performs the appropriate task on the required hosts in the RDS.

Data Change Map

Data Change Map (DCM) is a bitmap representing the data difference between primary and secondary volumes.

VVR uses DCM for the following:

- Performing automatic initial synchronization for the data volumes
- Enabling Replicator Log overflow protection when the log protection mode is set to DCM or AutoDCM
- Resynchronizing the primary data volumes using the snapshot
- Performing fast-failback

Each data volume in the RVG must have a valid DCM log associated with it before the DCM can be used. VVR calculates the DCM size based on the size of the volume. The default size of the DCM ranges from 1KB to 256KB depending on the size of the volume. However, you can specify the size of the DCM to a maximum of 2 MB.

Note: If you need to resize the data volumes, then Symantec recommends that you also recreate the DCM proportionate to the new size of the data volume.

When DCM becomes active, the administrator initiates a resynchronization operation and causes VVR to incrementally synchronize the secondary with the primary by looking up the bitmap. Each bit in it represents a region whose contents are different between the primary and the secondary. Typically, a region consists of multiples of volume blocks, where each block size is 512 bytes.

Note: The secondary is inconsistent during the period the DCM resynchronization is in progress as the write-order fidelity is not preserved.

After the resynchronization is complete, the secondary RVG is consistent and replication resumes with write-order fidelity preserved.

Figure 1-1 DCM layout

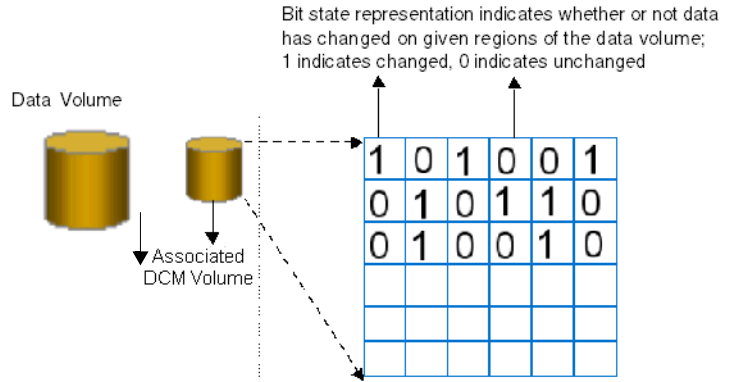

Understanding replication in the VVR environment

This section describes the VVR replication process and explains the VVR setup at the primary and secondary host.

Figure 1-2 VVR replication process

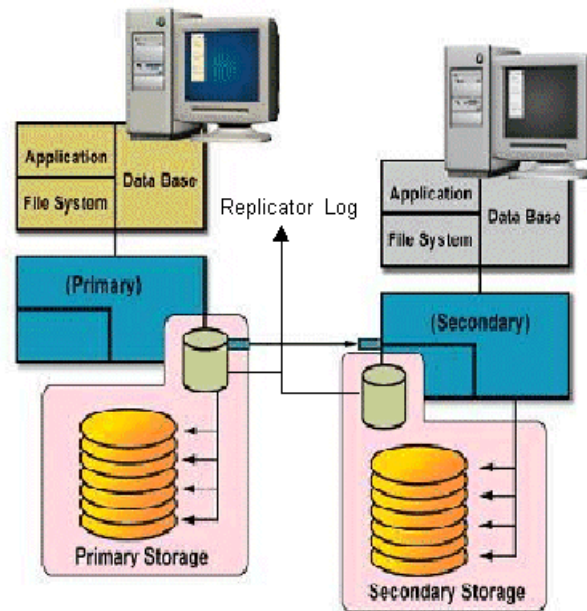

VVR at the primary

VVR is configured such that the volumes to be replicated for a specific application are placed in an RVG. Writes to the data volumes are persistently queued in the Replicator Log Volume. VVR uses the Replicator Log volume to track all the writes in the order in which they were received and VVR transmits the writes to the secondary using the Replication Link (RLINK). You can choose to use either the UDP protocol or TCP protocol for network communication between the primary and secondary.

The Replicator Log volume is a SFW volume configured as part of an RVG. On the primary, each write to an RVG generates two writes; first to the Replicator Log volume and then to the data volume. Only the write to the Replicator Log volume affects the application. The write to the data volume is written in the background and does not affect application performance.

If the primary crashes at any point before the write to the data volume is completed, data is fully recoverable from the Replicator Log volume. This is very similar to a database writing to a redo log and later writing to the data files.

VVR supports several methods to initialize the application data between the primary location and the remote location which are as follows:

- Automatic synchronization using DCM
- Checkpoints that can be used with block level backups
- Disk group split and join operation, which can be used to move the disks physically to the secondary site

VVR at the secondary

VVR sends data to the secondary RVG as a message, based on the application write size. Each write (update) is divided into one or multiple packets based on the predefined packet size specified for a secondary. These packets are later assembled at the secondary. When the secondary receives the message, the secondary immediately sends an initial acknowledgement of receipt. This is known as the network acknowledgement.

The network acknowledgement allows the primary to immediately continue processing, as required. The data is not yet written to disk on the secondary RVG, but it is still safe because it is stored in the primary Replicator Log volume. After the secondary writes to the local disk, it sends the second acknowledgement, the data acknowledgement. When the primary receives the data acknowledgement this write is discarded from the Replicator Log volume.

The reason for the two-phase acknowledgement is performance. In synchronous mode, the primary waits for the network acknowledgement from the secondary before it completes the write for the application. If VVR were to wait for the write to complete on the primary and the secondary, it would increase latency considerably. By using the two-phase acknowledgment, VVR maintains application performance. Because data is persistently queued in the primary Replicator Log volume, safety of the data for the secondary is maintained.

At the secondary host, VVR holds the packets until all the previous packets have been received. It then writes to the disks in the correct sequence to maintain consistency at the secondary. Holding the packets in memory enables VVR to reassemble out-of-order network traffic before writing, and discover and handle missing packets. To maintain consistency at the secondary RVG, VVR never writes an I/O out of order with the primary RVG. Incoming data from the primary RVG is serialized and checksummed to support accurate replay to the secondary volumes.

The secondary Replicator Log volume is only used in very specific conditions which are as follows:

- During recovery, after a primary or secondary crash
- To store state of actual underlying volume plexes
- During IBC messaging to a secondary

How replication happens in the VVR environment

The replication process allows data to be replicated across the room or across the world automatically. In general, replication can be used for disaster recovery, providing high availability for the application and data, and load balancing. VVR is a replication service that provides disaster recovery facility.

When replicating, VVR sends updates from the primary host on which the application is running, to the remote host that is the secondary. VVR Replication is a unidirectional process, whereby the updates on the primary host are sent to the secondary host. A VVR setup can have one or more secondary hosts.

Warning: You must ensure that no file systems are mounted on the secondary when replication is active as this could result in data loss.

If the data at the primary gets destroyed, one of secondary hosts can be made the primary to make the data write-accessible. You can then restart the applications on that secondary.

See “[Using VVR as a disaster recovery tool](#)” on page 39 for details.

Modes of replication

The Veritas Volume Replicator replicates data in three modes.

They are as follows:

- Synchronous
- Asynchronous
- Synchronous override

Each of the modes follows a different method to replicate the data, and behaves differently under different network conditions. You can choose the mode of replication depending on your specific requirements.

The choice of modes of replication is also determined by the following:

- Available bandwidth

- Network round-trip time
- Number of participating hosts
- Amount of data to be replicated
- Geographical distance

Irrespective of the mode that you choose for replication, VVR maintains complete data integrity. You must, however, ensure that average bandwidth of your network must be adequate for the update rate of the application.

Synchronous mode of replication

The synchronous mode of replication ensures that an update has been acknowledged by the secondary host, before completing the update at the primary. In the case of a problem such as a network failure, it ensures that the update fails at the primary itself.

The synchronous mode of replication is most effective in the following:

- Application environments that have lower update rates but require all the hosts to always reflect the same data
- Applications where lag in updates between the primary and secondary host is not acceptable

Advantage of synchronous mode of replication

In the event of a disaster at the primary host, data can be recovered from the surviving secondary host without any loss, because the primary and the secondary host contain the same data.

Disadvantages of synchronous mode of replication

The response time experienced by the writing application is affected because the application has to wait for an acknowledgment from the secondary before it can complete an update.

The following suggestions help to work around the disadvantages to some extent:

- Add network bandwidth to reduce the degradation in update response time experienced by the application.
- Reduce the network round-trip time between each primary and secondary pair by using faster network technologies.

Understanding data flow in VVR synchronous mode

This section explains how VVR processes an incoming write when replicating in synchronous mode.

Figure 1-3 VVR processing incoming writes in a synchronous mode.

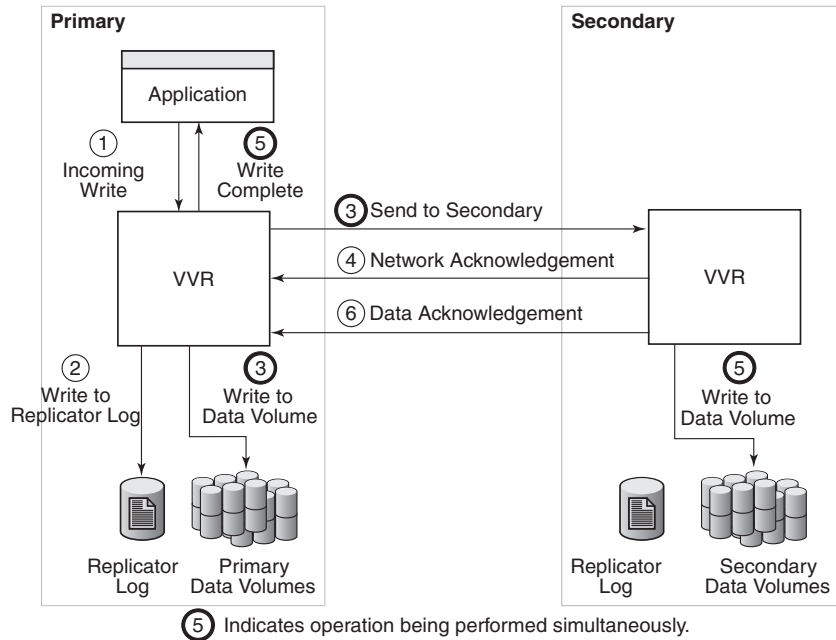

In synchronous mode of replication, VVR processes an incoming write as follows:

Table 1-1 Task ID and related description of replication in synchronous mode.

Task ID	Description
1	VVR receives a write on the primary.
2	Writes it to the primary Replicator Log.
3	Sends the write to the secondary hosts and waits for the network acknowledgements from the synchronous secondary hosts. At the same time, VVR writes to the data volumes on the primary.
4	On the secondary, VVR receives the write, processes it, and sends a network acknowledgement to the primary.

Table 1-1 Task ID and related description of replication in synchronous mode.

5	<p>Sends writes to the data volumes on the secondary; when the primary receives a network acknowledgement from all the secondary hosts, VVR acknowledges to the application that the write is complete.</p> <p>The secondary RVG sends the network acknowledgement as soon as the write is received. This eliminates the time required to write to the secondary data volumes from the application latency. On the primary, VVR does not wait for data to be written to the secondary data volumes. This improves application performance. However, VVR tracks all such acknowledged writes that have not been written to the data volumes. VVR can replay these tracked writes if the secondary crashes before writing to the data volumes on the secondary or if the primary crashes before it receives the data acknowledgement.</p>
6	<p>When the write is written to the data volumes on the secondary, VVR on the secondary sends a data acknowledgement to the primary.</p>

When an RDS containing multiple secondary RVGs is replicating in synchronous mode, the application latency is determined by the slowest synchronous secondary. Overall performance in synchronous mode is determined by the time to write to the Replicator Log Volume, plus the round-trip time required to send data to the secondary RVG and receive the acknowledgement.

Asynchronous mode of replication

In the asynchronous mode of replication, the application updates are immediately reflected at the primary, but are sent to the secondary later. The updates are stored in the Replicator Log until they are sent to the secondary. If the writing application experiences a temporary increase in update rate, this delay may increase.

If a disaster strikes during a period of peak update activity, it is possible that the most recent updates at the primary host are not reflected in the data at the secondary host. This is because of the lag between the primary and secondary data states, which is called latency. To prevent this, you can configure the latency such that in the event of a disaster the data lag will be within acceptable limits. Asynchronous replication ensures that the lag never exceeds this configured maximum.

Advantages of Asynchronous mode of replication

This section explains certain advantages of replicating in the Asynchronous mode.

Some advantages of the asynchronous mode of replication are as follows:

- The writing application does not suffer from the response time degradation, as there is no network round-trip overhead for each update.
- The rate at which the Replicator Log is being drained depends on the maximum available bandwidth or the maximum specified bandwidth. During periods when the update rate is less than the available network bandwidth, the Replicator Log drains faster than it grows. This allows the secondary data state to catch up with that on the primary.
- Assures that all completed updates to the primary volumes are made on the secondary data volumes, even though it may be with some delay. This is true even in case of failures in communication or system crashes on any of the participating hosts.
- Asynchronous replication can easily handle the temporary network or the secondary host failure because of its ability to queue updates persistently, and hold them at the primary for later transmission.

Disadvantages of Asynchronous mode of replication

This section explains disadvantages of asynchronous mode of replication.

Some disadvantages of the asynchronous mode of replication are as follows:

- The improvement in response time is at the cost of the data at the secondary host lagging behind the data on the primary host, during peak update times.

- The volumes at a secondary host may not have the latest updates when the primary role is taken over by a secondary.

Understanding data flow in VVR asynchronous mode

This section explains how VVR processes an incoming write when replicating in asynchronous mode.

Figure 1-4 VVR processing writes in the asynchronous mode

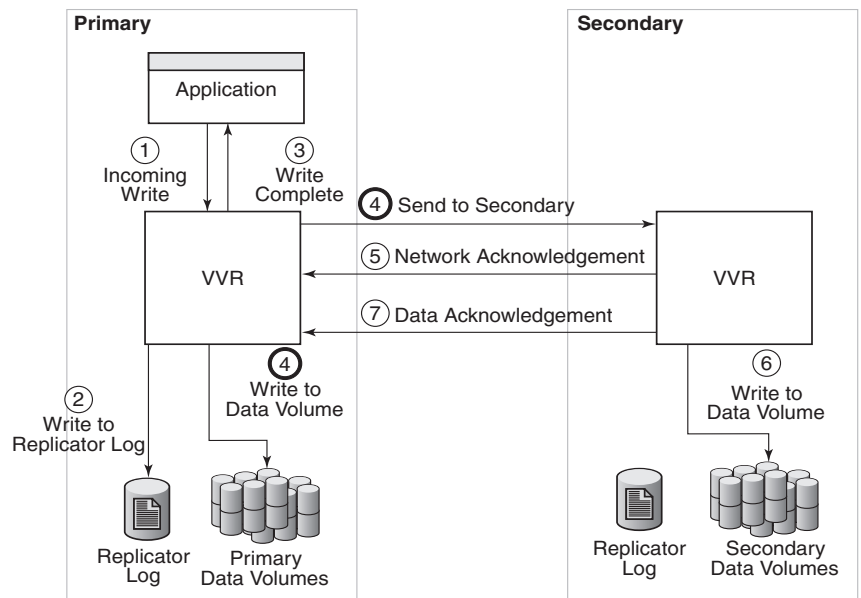

④ Indicates operation being performed simultaneously.

In asynchronous mode of replication, VVR processes an incoming write as follows:

Table 1-2 Task ID and related description for replication in the asynchronous mode

Task ID	Description
1	VVR receives a write on the primary.
2	Writes it to the primary Replicator Log.
3	On the primary, acknowledges to the application that the write is complete.

Table 1-2 Task ID and related description for replication in the asynchronous mode

4	Sends the writes to the asynchronous secondary hosts, in the order in which they were received on the primary, and at the same time, writes to the primary data volumes.
5	When the primary receives the network acknowledgement, it knows that the write has been received in the secondary VVR memory buffer.
6	VVR sends the writes to the data volumes on the secondary and then sends a data acknowledgement to the primary.
7	When the primary receives the data acknowledgement, VVR marks the write as complete in the Replicator Log.

Synchronous override mode

The synchronous override mode of replication is a mode where replication is synchronous, as long as the network is available. If the network becomes unavailable, then replication is continued in the asynchronous mode. The pending updates are sent to the secondary when the network becomes available. When the data becomes completely synchronized then the replication mode reverts back to being synchronous. Depending on specific needs where you would like to have synchronous replication, you can use the synchronous override mode of replication for maximum continuity.

Understanding data flow in an RDS that contains multiple secondary hosts

An RDS can have multiple secondary hosts. This section explains how VVR processes an incoming write for a Replicated Data Set containing multiple secondary hosts, some replicating in asynchronous mode and some in synchronous mode.

Figure 1-5 VVR processing writes for multiple secondary hosts in an RDS.

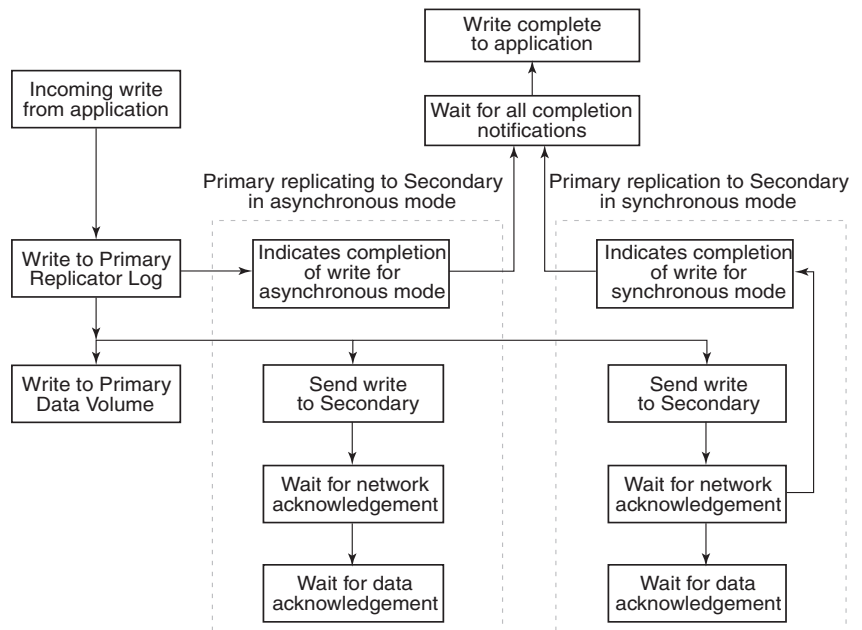

In asynchronous and synchronous mode of replication, VVR processes an incoming write as follows, in the presented order:

- Receives a write from the application.
- Writes it to the Replicator Log.
- VVR first sends the update to all the secondary hosts replicating in synchronous mode. It then writes to the data volumes under the primary RVG, and then sends it to the secondary hosts replicating in asynchronous mode.
- On the secondary, VVR receives the write, processes it, and sends a network acknowledgement to the primary.
- When the primary receives a network acknowledgement from the secondary hosts replicating in synchronous mode, VVR acknowledges to the application that the write is complete. The secondary RVG sends the network acknowledgement as soon as the write is received. This eliminates the time required to write to the secondary data volumes from the application latency. On the primary, VVR waits only for the network acknowledgement from all the synchronous secondary hosts and not for the data to be written to the secondary data volumes. This improves application performance. However, VVR tracks all such acknowledged writes that have

not been written to the data volumes. VVR can replay these tracked writes if the secondary crashes before writing to the data volumes on the secondary or if the primary crashes before receiving the data acknowledgement.

- When the write is written to the data volumes on the secondary, VVR sends a data acknowledgement from the secondary to the primary in both synchronous and asynchronous mode.
- When the primary receives the data acknowledgement from all the secondary hosts, VVR marks the write as complete in the Replicator Log.

Managing data during failure and recovery

This section gives an overview of the methods of preventing data loss and maintaining data consistency even during a failure and subsequent recovery process.

Some concerns that need to be considered during a failure and the subsequent recovery are as follows:

- [Preventing data loss](#)
- [Maintaining data consistency](#)
- [Detecting host and connection failures](#)
- [Securing VVR](#)

Preventing data loss

This section describes the techniques that VVR uses to prevent data loss.

Preventing data loss during normal operations

During normal operation, VVR prevents data loss by logging all the updates to the primary Replicator Log volume and ensuring that this operation is completed before writing to the primary and secondary data volumes. The primary Replicator Log volume can be used to obtain the correct contents of all the data volumes, except in the case of failure of the primary Replicator Log volume or the data volume itself.

Preventing data loss during a primary host failure

In the case of a primary host failure, the primary data volumes may slightly lag behind the primary Replicator Log volume. During recovery, the first primary Replicator Log volume entry that has not yet been written to the data volumes is identified, and the primary Replicator Log volume is replayed from that point. During the recovery period, the RVG is not available for Input/Output

operations. The recovery time is short because there are only a few blocks that have not been written to the data volumes.

VVR also supports fast-failback to the original primary, once the original primary becomes available. This is achieved by using the DCM logs.

See “[Performing takeover with fast-failback](#)” on page 40.

Maintaining data consistency

Data consistency is maintained by co-ordinating operations in such a way that they maintain the write-order on each secondary as on the primary. The primary Replicator Log volume is time-ordered and contains the data for each individual write. The disk modifications also occur in the same order on the secondary as on the primary.

If the primary recovers after a crash, VVR locates the last entry in the primary Replicator Log volume that had not been acknowledged by the secondary as successful, before the crash. Updates to this secondary will continue from that point onwards.

When the primary or secondary crashes, the VVR recovery process ensures that all the pending updates on the primary are sent to the secondary in such a way that there is no data loss, and the data is consistent at the end of the recovery. secondary Replicator Log is used for this purpose.

VVR is designed to maintain consistency between the primary RVG and the secondary RVG even in the event of network failures and the temporary loss of the primary or secondary host, or both. When the problem is corrected, and the primary and secondary are again both active and able to communicate, the primary and secondary automatically resynchronize themselves and continue replication. A secondary may become temporarily inconsistent during this resynchronization phase. However, because synchronization is achieved in a protected manner, a subsequent network or host failure during this phase cannot cause inconsistency on the secondary, even if the primary host is permanently lost.

Detecting host and connection failures

The primary and secondary hosts exchange messages periodically even when there is no replication activity using the Heartbeat protocol. This helps to detect host or connection failure between the primary and secondary.

See “[Primary and secondary disconnected](#)” on page 50.

Securing VVR

Veritas Volume Replicator is capable of replicating over a firewall and also supports Network Address Translation (NAT).

VVR operations can be performed directly from the VEA or using the CLI. You can perform the operations on the various VVR objects which include RVG, RDS, replicated volumes and the RLINKs (secondaries). Some VVR operations involve more than one host as a part of their operations. Before executing such an operation, VVR first validates whether the originator host is allowed to execute the specified operation on the target hosts. If not, the specified operation fails. This validation process is referred to as the security check and is managed by the Veritas Volume Replicator Security Service (VxSAS) wizard.

These measures provide a higher level of security to your application and data. See “[Security considerations for VVR](#)” on page 78.

Replication concepts

This chapter explains the important concepts of VVR, the most important one, its ability to transfer the primary role, and fail back. Symantec recommends that you read this chapter before setting up replication.

For information on RLINKs, see “[Replication Link–RLINK](#)” on page 23.

Using VVR as a disaster recovery tool

One of the key advantages of VVR is its capability to provide a disaster recovery solution. In the case of a primary host failure or a disaster at the primary site, it may become necessary to transfer the role of the primary to the secondary. At times, it may be necessary to bring down the primary host for maintenance purposes. This can be achieved by transferring the primary role to any secondary having up-to-date data.

For detailed information about configuring DR solutions, see the following documents:

- *Veritas Storage Foundation™ and High Availability Solutions, Solutions Guide*
- *Veritas Storage Foundation™ and High Availability Solutions HA and Disaster Recovery Solutions Guide for Microsoft Exchange 2003*
- *Veritas Storage Foundation™ and High Availability Solutions HA and Disaster Recovery Solutions Guide for Microsoft Exchange 2007*
- *Veritas Storage Foundation™ and High Availability Solutions HA and Disaster Recovery Solutions Guide for Microsoft SQL 2000 and 2005*
- *Veritas Storage Foundation™ and High Availability Solutions HA and Disaster Recovery Solutions Guide for Microsoft SQL 2008*

VVR enables you to transfer the primary role from a healthy or failed primary using the Graphical User Interface (GUI) or the command line options. It also enables you to fail back to the original primary using a simple set of operations.

VVR offers the following methods to transfer the primary role:

- [Migrating the primary role](#)
- [Taking over the primary role](#)
- [Performing takeover with fast-failback](#)

Migrating the primary role

Migrating the primary role involves interchanging the role of a healthy primary with that of a secondary, when the application involved in replication is inactive. You can also plan to change the role of the primary if you need to perform some maintenance activities or some other configuration changes to the primary. To migrate successfully, the data between the primary and the secondary must be up-to-date.

VVR provides options from the GUI as well as the command line to migrate a healthy primary. The migrate operation involves migrating the primary role of an RVG to a secondary, thus converting the secondary RVG to a primary RVG.

Taking over the primary role

When the original primary fails or is destroyed because of a disaster, the takeover procedure enables you to convert a consistent secondary to a primary.

To determine whether takeover of the primary by a secondary will be successful, you must first consider whether the data is consistent and how up-to-date it is.

VVR provides the takeover operation to transfer the primary role both from the graphical user interface as well as the command line.

Note: The takeover operation can be performed only on the secondary host, when the primary becomes unavailable, or the secondary cannot communicate with the primary.

Upon successful completion of the takeover, the secondary becomes the primary.

Performing takeover with fast-failback

In the case of a primary failure or if the primary needs to be brought down for some maintenance tasks, the role of the primary needs to be taken over by the Secondary. When the old (original) primary comes up you can failback from the new primary to the original primary. The fast-failback feature enables you to do this quickly and efficiently as it performs incremental synchronization, for only the changed data. This feature uses the DCMs of the data volumes of the new

primary, to keep track of the changed content and the new content. This process of logging on the DCM is called failback logging.

You can perform the takeover operation with fast-failback by selecting the failback logging option on one of the secondaries. After the takeover operation is complete the applications are started on the new primary. All the subsequent writes from the applications running on the new primary are then tracked on the DCM of the new primary. When the original primary recovers, it discovers that one of its secondaries has taken over as the new primary and it starts acting as a secondary. The synchronization to the original primary can be started manually or automatically depending on the options specified during takeover. The RVG volumes on the original primary will now disallow access permissions to the applications and need to be synchronized with the new primary by playing back the DCM. You will need to perform the resynchronization operation to start the DCM replay. At the start of the DCM replay, the original primary becomes a secondary and starts receiving the missing updates.

You can then continue to use the current setup after takeover, as is, or, you can complete the failback process by using the migrate operation to change the primary role back to the original primary. If you want to migrate the role of primary back to the original primary then you will not need to perform the operation to add the other secondaries back to the original primary. The RLINKs from the other secondaries to the original primary are still retained, and once the primary role is migrated back to the original primary (current secondary), these secondaries will automatically become secondary hosts to the original primary.

Understanding how VVR logs writes to the Replicator Log

VVR receives writes from the application and queues them in the primary Replicator Log for transmission to the secondary hosts. If a primary RVG is connected to multiple secondary RVGs, the Replicator Log on the primary is used to manage the writes for these secondary hosts. The Replicator Log header contains a specific set of pointers for each secondary which indicates the writes that have not been sent to the corresponding secondary.

This section explains the working of the Replicator Log as a circular buffer.

Figure 2-6 Illustrates the working of the Replicator Log as a circular buffer

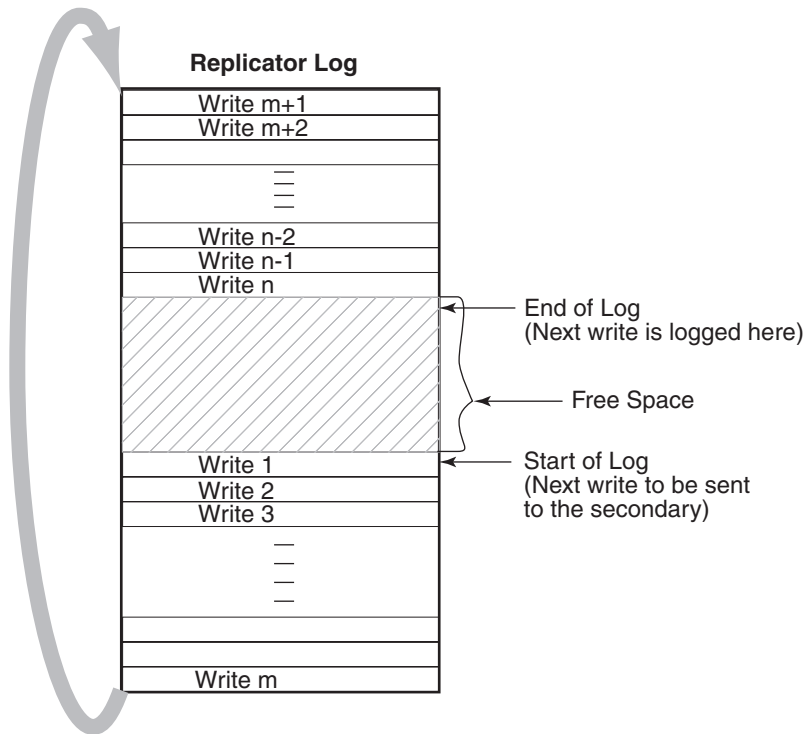

The [Figure 2-6](#) shows how writes are logged in the Replicator Log. The first write that comes in is Write 1, which also represents the Start of Log for the Secondary. VVR logs Write 2, Write 3, Write m one after the other until it reaches the end of the Replicator Log. Because the Replicator Log is a circular log the next write, Write m+1 wraps around and logging continues. When the primary receives the data acknowledgement from this secondary host for Write 1, VVR marks the Write 1 as complete in the Replicator Log. VVR then processes Write 2, Write 3, and so on.

In [Figure 2-7](#) on page 43, secondary1 is 200 writes or updates behind, whereas secondary2 is 150 writes behind. If the End of Log pointer reaches the Start of Log pointer of the secondary, the Replicator Log overflows for this secondary.

Figure 2-7 The working of the Replicator Log when the secondary is behind

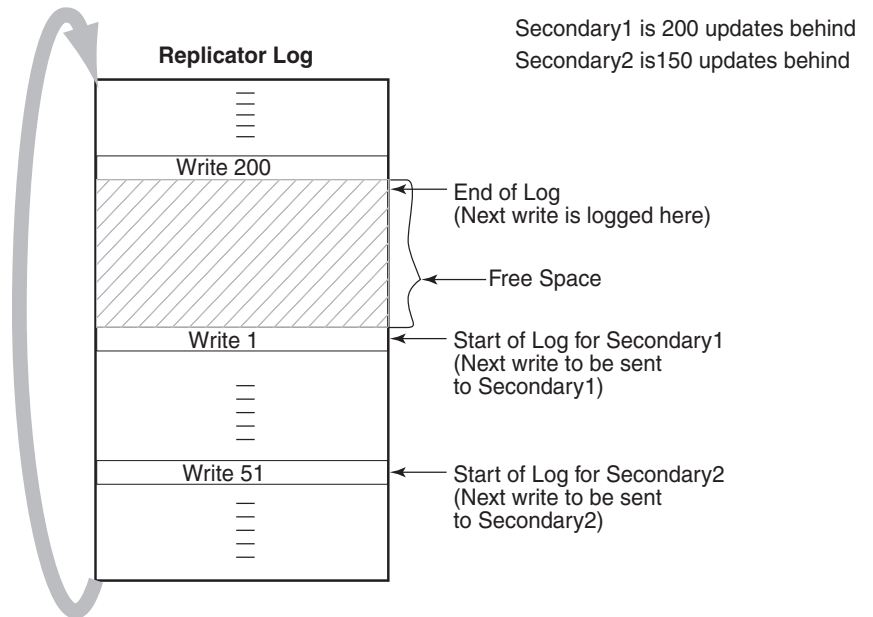

The secondary hosts for which the replication is configured in synchronous mode are usually up-to-date. Typically, the Start of Log and End of Log pointers of synchronous RLINKs (secondaries) are separated by the number of simultaneous I/O operations the application performs. For asynchronous RLINKs, the difference between the Start of Log pointer and End of Log pointers reflect how many outstanding writes have yet to be processed, that is, how behind is the RLINK. Different RLINKs usually have Start of Log pointers indicating different places in the Replicator Log; this reflects the difference in the rate at which data is sent to the secondary. After the primary receives the data acknowledgement from all the secondary hosts, VVR marks the write as complete in the Replicator Log volume.

Sizing the Replicator Log

The size of the Replicator Log is critical to the performance of replication. In the asynchronous mode of replication, due to network latency, the writes may be pending on the primary Replicator Log. In this, case the primary Replicator Log may overflow if the number of pending writes exceed the number of updates it can store.

When the Replicator Log overflows for a particular secondary, the RLINK corresponding to that secondary is marked `STALE` and becomes out of date until a complete resynchronization with the primary is performed. Because resynchronization is a time-consuming process and during this time the data on the secondary cannot be used, it is important to avoid Replicator Log overflows. Thus, the Replicator Log size needs to be large enough to satisfy the following constraints:

- It must not overflow for asynchronous RLINKs during periods of peak usage when replication over the RLINK may fall far behind the application.
- It must not overflow while a secondary RVG is being synchronized.
- It must not overflow while a secondary RVG is being restored.
- It must not overflow during extended outages (network or secondary node).

Determining the size of the Replicator Log

To determine the size of the Replicator Log, you must evaluate each of the following constraints individually. Then, choose a value at least equal to the maximum so that all constraints are satisfied.

The following information is needed to perform the analysis to determine the size of the Replicator Log:

- The maximum expected downtime for secondary nodes.
- The maximum expected downtime for the network connection.
- The method for synchronizing secondary data volumes with data from primary data volumes.

If the application is shut down to perform the synchronization, the Replicator Log is not used and the method is not important. Otherwise, this information could include, the time required to copy the data over a network, or the time required to copy it to a tape or disk, to send the copy to the secondary site, and to load the data onto the secondary data volumes.

Note: If you are using the Synchronize Automatically option from VEA, to synchronize the secondary, the previous paragraph is not a concern.

In the case of secondary data volume failure if you are going to perform Secondary backup to avoid complete synchronization, the information needed includes:

- The frequency of secondary backups.
- The maximum expected delay to detect and repair a failed secondary data volume.

- The expected time to reload backups onto the repaired secondary data volume.

Note: If the size of the Replicator Log specified that you specified is not enough to meet new business requirements, then you can resize the Replicator Log.

For more information, see [“Expanding the Replicator Log”](#) on page 183.

Understanding replication settings for a secondary

The VVR replication settings determine the replication behavior between the primary RVG and the corresponding secondary RVG. VVR behaves differently based on the option that has been specified for:

- Mode of replication
- Replicator Log overflow protection
- Latency protection

To use these replication settings effectively in your environment, it is important to understand how each setting affects replication when the primary and secondary are connected and disconnected. A secondary is said to be disconnected from the primary if there is communication loss between primary and secondary RVG because of a network outage or administrative action.

VVR enables you to set the replication mode, latency protection, and Replicator Log protection using both the GUI and the CLI. The following sections explain the concepts associated with these settings, with the help of the command line attributes `synchronous`, `latencyprot`, and `srlprot` respectively. These attributes are of the form `attribute=value`. Each attribute setting could affect replication and must be set up with care. These settings can also be changed from the GUI using the **Change Replication Settings** dialog box.

Mode of replication—synchronous attribute

VVR replicates in two modes, i.e, the synchronous and asynchronous mode. The decision to use synchronous or asynchronous mode must be made with an understanding of the effects of this choice on the replication process and the application performance. You can set up VVR to replicate to a secondary in synchronous override or asynchronous mode by setting the `synchronous` attribute of the Secondary to `override`, or `off` respectively.

Note: When setting the mode of replication from the GUI, the `synchronous override` is the default mode of replication.

Table 2-3, "Effect of RLINK state on modes of replication" summarizes how the state of the RLINK affects the mode of replication..

Table 2-3 Effect of RLINK state on modes of replication

Value of <code>synchronous</code> Attribute	Mode of replication when RLINK (Secondary) is connected	Mode of replication when RLINK (Secondary) is Disconnected
<code>synchronous=off</code>	Asynchronous	Asynchronous
<code>synchronous=override</code>	Synchronous	Asynchronous
<code>synchronous=fail</code>	Synchronous	I/O error to application

These terms have been explained below as follows:

- `synchronous=off`

When the attribute value is specified as `off`, it sets the replication mode to asynchronous.

- `synchronous=override`

Specifying the attribute value as `override` sets the replication mode to synchronous override. During normal operation, VVR replicates in synchronous mode, but if the RLINK is disconnected, VVR switches temporarily to asynchronous mode and continues to receive writes from the application and logs them in the Replicator Log. After the connection is restored and the RLINK is up-to-date, the RLINK automatically switches back to synchronous mode. Most system administrators set `synchronous=override`.

- `synchronous=fail`

Specifying the attribute value as `fail` sets the replication mode to synchronous. During normal operation, VVR replicates in synchronous mode, but if the RLINK is disconnected, VVR fails incoming writes to the Primary.

Using the available bandwidth effectively

VVR uses the network to replicate data from the primary to the secondary. The Bandwidth Throttling feature enables you to control the maximum network bandwidth to be used by VVR for replication. Bandwidth Throttling controls the rate at which data is sent from the primary to the secondary; it does not limit the rate at which the network acknowledgements are sent from the secondary to the primary.

By default, VVR uses the entire available network. However, you might want to control the bandwidth used by VVR depending on factors such as, whether the available network connection is to be used by other applications or exclusively for VVR, the network costs, and network usage over time. For example, if the network is used for purposes other than replication, you might have to control the network bandwidth used by VVR. VVR enables you to change the network bandwidth used for replication to the secondary, even when replication is in progress.

If you want VVR to use the entire available network bandwidth then do not set any value for the bandwidth parameter either using the GUI or command line.

Bandwidth of the available network connection

The type of connection determines the maximum bandwidth available between the two locations. However, the important factor to consider is whether the available connection is to be used by any other applications or is exclusively reserved for replicating to a single secondary. If other applications are using the same line, it is important to be aware of the bandwidth requirements of these applications and subtract them from the total network bandwidth. If any applications sharing the line have variations in their usage pattern, it is also necessary to consider whether their times of peak usage are likely to coincide with peak network usage by VVR. Additionally, overhead added by VVR and the various underlying network protocols reduces effective bandwidth by a small amount, typically 3% to 5%.

Choosing the network protocol

VVR exchanges two types of messages between the primary and the secondary: heartbeat messages and data messages. The heartbeat messages are transmitted using the UDP transport protocol. VVR can use the TCP transport protocol or the UDP transport protocol to exchange data messages. If the setup includes a Bunker node and the storage is shared between the primary and the Bunker node, then the storage is visible on the primary. In this case, you can import the Bunker disk group on the primary and then use the STORAGE protocol for transmitting information to the Bunker Secondary.

The choice of protocol to use for the data messages is based on the network characteristics. VVR uses the UDP transport protocol by default and in most networks, VVR with UDP may perform better. However, you must experiment with TCP and UDP protocols to determine the one that performs better in your network environment.

Note: You must specify the same protocol for the primary and secondary; otherwise, the nodes cannot communicate and the RLINKs do not connect. This also applies to all nodes in a cluster environment.

Measures to protect log overflow and replication latency

This section describes some key parameters that you can set to protect replication from being stopped. Setting the `srlprot` attribute appropriately prevents the Replicator Log from overflowing. Similarly, you can set the `latencyprot` attribute to make sure that the secondary is not lagging too far behind the primary.

See the following sections for detailed information about these parameters:

- [Replicator Log overflow protection—`srlprot` attribute](#)
- [Latency protection—`latencyprot` attribute](#)

Replicator Log overflow protection—`srlprot` attribute

Veritas Volume Replicator provides the following modes of overflow protection: `Override`, `Fail`, `DCM` and `AutoDCM`. You can also turn off the Replicator Log overflow protection feature by setting the attribute to `Off`.

If the network is down or the secondary is unavailable, the number of writes in the Replicator Log waiting to be sent to the secondary could increase until the Replicator Log fills up. When the Replicator Log cannot accommodate a new write without overwriting an existing one, the condition is called Replicator Log overflow. At this point, the new writes are held up, DCM is activated, or the Replicator Log overflows depending on the `srlprot` setting.

For more information on the effects of the RLINK states on each of the Replicator Log protection values, see [Table 2-3, "Effect of RLINK state on the Replicator Log Protection."](#)

Following are the circumstances that could cause the Replicator Log to overflow when replicating in the asynchronous mode:

- A temporary burst of writes, or a temporary congestion in the network, causing the current update rate to exceed the currently available bandwidth between the Primary and the Secondary.
- A temporary failure of the Secondary node or the network connection between the Secondary and the Primary.
- An administrator pauses the RLINK from the VEA GUI or by executing a `vxrlink pause` command.
- Inability of the network bandwidth to keep up with the update rate at the Primary on a sustained basis. This is not a temporary condition and can be corrected only by increasing the network bandwidth or reducing the application update rate, if possible.

If the Replicator Log overflows, the Secondary becomes out-of-date and must be completely synchronized to bring it up-to-date with the Primary. The Replicator Log protection feature of VVR enables you to either prevent the Replicator Log from overflowing or tracks the writes using Data Change Map (DCM) in the case of Replicator Log overflow. You must weigh the trade-off between allowing the overflow or affecting the application. You can prevent Replicator Log overflow by using the `srlprot` setting.

VVR provides the following modes of Replicator Log overflow protection: `autodcm`, `dcm`, `override`, and `fail`. These modes are activated only when the Replicator Log is about to overflow. You can set up Replicator Log protection by setting the `srlprot` attribute of the corresponding RLINKs to `autodcm`, `dcm`, `override`, or `fail`. You can turn off the Replicator Log protection by setting the `srlprot` attribute to `off`.

[Table 2-3, "Effect of RLINK state on the Replicator Log Protection"](#) summarizes how the state of the RLINK affects Replicator Log protection when the Replicator Log is about to overflow.

Table 2-4 Effect of RLINK state on the Replicator Log Protection

Value of the <code>srlprot</code> Attribute	When RLINK is Connected	When RLINK is Disconnected
<code>autodcm</code>	Convert to DCM logging	Convert to DCM logging
<code>dcm</code>	Protect*. *Protects by stalling application writes until the Replicator Log drains 5% to become 95% full or drains 20 mega bytes, whichever is smaller.	Convert to DCM logging
<code>override</code>	Protect*	Overflow

Table 2-4 Effect of RLINK state on the Replicator Log Protection

Value of the <code>srlprot</code> Attribute	When RLINK is Connected	When RLINK is Disconnected
<code>fail</code>	Protect*	I/O error to application

If the Replicator Log overflow protection is enabled and if a write is about to cause the log to overflow, then the Replicator Log protection is turned on.

Note: When `srlprot=off` the Replicator Log will overflow irrespective of whether the RLINK is connected or disconnected.

Primary and secondary connected

This section explains how VVR works when the Replicator Log is about to overflow while the primary and secondary are connected, for different settings of the `srlprot` attribute.

- `srlprot=override, fail, or dcm`
 New writes are throttled in the operating system of the primary host until a predetermined amount of space, that is, 5% or 20 MB (whichever is lesser) becomes available in the Replicator Log.
- `srlprot=autodcm`
 VVR activates the DCM, instead of throttling writes. Each data volume in the RVG must have a DCM. If every data volume has a DCM attached to it then by default, the Replicator Log protection is set to the `AutoDCM` mode.
- `srlprot=off`
 Disables Replicator Log protection and allows the Replicator Log to overflow.

Primary and secondary disconnected

This section explains in detail how VVR works when the Replicator Log is about to overflow while the Primary and Secondary are disconnected, for different settings of the `srlprot` attribute.

- `srlprot=override`
 Writes by the application to the Primary are allowed to complete even if it overflows the Replicator Log.
- `srlprot=off`
 Disables Replicator Log protection and lets the Replicator Log overflow.
- `srlprot=fail`

Writes by the application to the Primary are failed to make sure that the Replicator Log does not overflow.

- `srlprot=dcm, autodcm`
DCM protection is activated and writes are written to the DCM. Each data volume in the RVG must have a DCM.

Changing between the states of Replicator Log protection

To enable Replicator Log protection you can set the `srlprot` attribute to any one of the modes; `fail`, `override`, `DCM`, `AutoDCM`. VVR does allow you to transition between the `srlprot` values but there are some situations when the transitions between the states will succeed. When the DCM logging is enabled as part of Replicator Log protection mechanism, changing to the `Fail` or `Override` mode is disallowed.

[Table 2-5, "Valid state transitions with Secondary RLINK connected."](#) highlights the valid state transitions when the Secondary (RLINK) is connected.

Table 2-5 Valid state transitions with Secondary RLINK connected.

Changing Replicator Log Protection (srlprot) > From	Changing Replicator Log Protection (srlprot) > To	Outcome of the original state	Result after state transition
Fail	AutoDCM	The writes are correctly being throttled, until the Replicator Log is freed of some space.	The changing of the mode from Fail to AutoDCM cannot guarantee that the DCM logging will be enabled.
Override	AutoDCM	The writes are correctly being throttled, until the Replicator Log is freed of some space.	The changing of the mode from override to AutoDCM cannot guarantee that the DCM logging will be enabled.
DCM	AutoDCM	The writes are correctly being throttled, until the Replicator Log is freed of some space.	The changing of the mode from DCM to AutoDCM cannot guarantee that the DCM logging will be enabled.

Table 2-5 Valid state transitions with Secondary RLINK connected.

Changing Replicator Log Protection (srlprot) > From	Changing Replicator Log Protection (srlprot) > To	Outcome of the original state	Result after state transition
AutoDCM	DCM	The DCM logging is enabled.	Since the DCM logging is already enabled, the RLINK (Secondary) will not be disconnected.

Table 2-6, "Replication State Transitions when Secondary RLINK is disconnected" highlights the valid state transitions when the RLINK (Secondary) is disconnected.

Table 2-6 Replication State Transitions when Secondary RLINK is disconnected

Changing Replicator Log Protection(srlprot) > From	Changing Replicator Log Protection(srlprot) > To	Outcome of the original state	Result after state transition
Fail	AutoDCM	Results in an error to the application for the current write.	The DCM logging will be enabled on the next Input/Output operation by the application.
Override	AutoDCM	The Replicator Log Overflows.	The DCM logging will not be used since the Replicator Log has already overflowed and replication is stopped. The replication must be started to the Secondary using the Automatic Synchronization operation.

Table 2-6 Replication State Transitions when Secondary RLINK is disconnected

Changing Replicator Log Protection(srlprot) > From	Changing Replicator Log Protection(srlprot) > To	Outcome of the original state	Result after state transition
DCM	AutoDCM	The DCM logging is enabled.	Since the DCM logging is already enabled, it will be continued. Secondary will need to be made up-to-date by using the resynchronization operation.
AutoDCM	DCM	The DCM logging is enabled.	Since the DCM logging is already enabled, it will be continued. Secondary will need to be made up-to-date by using the resynchronization operation.

Latency protection—latencyprot attribute

VVR provides the following modes of latency protection: `Override` and `Fail`. You can also turn off the latency protection feature by setting the `latencyprot` attribute to `off`. This section describes how you can use the latency protection feature to prevent the secondary from falling far too behind.

Understanding latency protection

When replicating in asynchronous mode, it is normal for the Replicator Log to have writes waiting to be sent to the Secondary. If your network has been sized based on the average update rate of the application on the Primary node, the number of writes waiting in the Primary Replicator Log is likely to be within an acceptable range.

The number of writes in the Replicator Log would grow under the following circumstances:

- A temporary burst of writes or a temporary congestion in the network, which causes the current update rate to exceed the currently available bandwidth between the Primary and the Secondary.
- A temporary failure of the Secondary node or the network connection between the Secondary and the Primary.
- Performing the pause operation.
- Inability of the network bandwidth to keep up with the update rate at the Primary, on a sustained basis. This is not a temporary condition and can be corrected only by increasing the network bandwidth or reducing the application update rate, if possible.

If the Primary Replicator Log has a large number of writes waiting to be transferred to the Secondary, the Secondary data is considerably behind the Primary. If a disaster strikes the Primary and the Secondary takes over, the Secondary would not contain all the data in the Primary Replicator Log. In this case, the data on the Secondary would be consistent but out of date when the Secondary takes over. In such a scenario, to prevent the Secondary from being too far behind the Primary, you can limit the number of writes waiting in the Primary Replicator Log for transmission to the Secondary, by setting up latency protection.

Latency protection has two components, its mode, and the `latency_high_mark` and `latency_low_mark` values which specify when the protection is active or inactive. The `latency_high_mark` specifies the maximum number of pending updates by which the Secondary can be behind the Primary. If the number of such updates in the Replicator Log reaches the specified `latency_high_mark` value, then, further writes to the Primary will be stalled or failed, depending on the mode of latency protection. In this

situation the writes will continue to be stalled or failed until the number of pending updates in the Replicator Log falls to the specified `latency_low_mark` value. Hence, the `latency_low_mark` value must be a number lower than the `latency_high_mark` value.

You can enable latency protection by setting the `latencyprot` attribute to either `override` or `fail`. Setting the attribute to `latencyprot=off`, which is the default, disables latency protection. The following sections explain how VVR controls replication depending on the setting of the `latencyprot` attribute of the RLINK when the Primary and Secondary either connected or disconnected.

[Table 2-7, "The state of RLINK and latency protection"](#) summarizes how the state of the RLINK affects the latency protection.

Table 2-7 The state of RLINK and latency protection

Value of <code>latencyprot</code> Attribute	When RLINK is Connected	When RLINK is Disconnected
<code>override</code>	Protect	Drop protection
<code>off</code>	No protection	No protection
<code>fail</code>	Protect	I/O error to application

Primary and secondary connected

- ◆ `latencyprot=lfail`

Under normal operation, if the number of waiting writes increase and reach the `latency_high_mark`, the consecutive writes are stalled in the operating system of the Primary until the Replicator Log drains sufficiently to bring the number of waiting writes below the `latency_low_mark`.

Primary and secondary disconnected

Primary and Secondary are said to be disconnected when they are in the `PAUSED` state or are disconnected because of a network outage, or an outage of the Secondary node.

- `latencyprot=override`

VVR allows the number of writes in the Replicator Log to exceed the `latency_high_mark`. In this case, VVR causes latency protection to be overridden and allows incoming writes from the application whose data is being replicated. VVR does not stall incoming writes because the Replicator Log is currently not draining, and incoming writes may be stalled indefinitely. Stalling of incoming writes is undesirable for the writing application. Most system administrators set `latencyprot=override`.

- `latencyprot=fail`

If the number of writes in the Replicator Log reaches the `latency_high_mark` while the Primary and the Secondary are disconnected, VVR causes new writes at the Primary to fail. This prevents the Secondary from falling further behind than specified by the `latency_high_mark`.

Pausing replication

Pausing the replication is a feature provided by VVR, that allows you to temporarily stop sending the updates to the Secondary hosts.

Pausing replication from the primary host

It is a good practice to backup the Secondary data volumes at frequent intervals. During this period you can pause updates to any Secondary from the Primary host. During a pause, the Primary continues to keep a history of volume updates but does not send the updates to the Secondary. The network session between the Primary and paused Secondary (on behalf of the Secondary) is broken.

Sometimes, pausing replication from the Primary host may be required in order to perform some maintenance tasks on the Secondary or to make configuration changes such as changes to the network connecting the two hosts. This can be done effectively by pausing the Secondary from the Primary.

You can use the resume feature to reestablish the network session between the Primary and Secondary host and allow updates to continue from the point of the pause. If there are any updates to the volume during the pause, a synchronous Secondary is forced to become asynchronous, until it catches up.

Pausing replication from the secondary host

You can also pause updates to the Secondary from the Secondary host. Unlike the pause that is initiated from the Primary, the network session between the Primary and Secondary is maintained. Maintaining the connection allows the Secondary to notify the Primary when it wants updates to the RVG to continue.

Note: If the Secondary host has lost contact with the Primary host, then you cannot take backups of the Secondary RVG volumes using checkpoints.

Applications of the pause feature

You can use the pause feature to perform some of the following tasks:

- To perform network maintenance tasks such as changing IP addresses on the Primary and Secondary host.
- To stop using the network for some time in order to allow some other application to use it.
- To backup the Secondary data which can be restored later, if required.
- To change the mode of replication for a Secondary from the synchronous override mode to asynchronous mode when the network is slow, to avoid the writes from being stalled.

Understanding checkpoints

VVR checkpoints are user-defined markers in the Primary Replicator Log. There are two types of checkpoints; RVG checkpoint and RLINK (Secondary) checkpoint. The RVG checkpoint has a start (checkstart) and an end (checkend) and can be used for initial synchronization. The RLINK (Secondary) checkpoint is used to restore Secondary volumes in case of failure.

Checkpoints are used to perform the following tasks:

- Synchronizing the Secondary while the Primary application is active
- Restoring the Secondary data volumes

The Secondary data volumes must be synchronized with the Primary data volumes before replication can start, that is, after adding a Secondary to the RDS, after a Secondary data volume error, or after Replicator Log overflow. VVR enables you to synchronize the Secondary data volumes while the application is active on the Primary. If you use the automatic synchronization feature of VVR to synchronize the Secondary data volumes over the network, VVR ensures that the Secondary data volumes are consistent and up-to-date when the synchronization process completes.

If you use the backup and checkpoint method for synchronizing the Secondary and if the Primary application is active during the backup process, then, after restoring the backup on the Secondary, the Secondary data volumes will be inconsistent and not up-to-date.

To make the Secondary consistent and up-to-date, VVR must transfer all the blocks that changed during the backup process, in the order that they changed. In a VVR environment, all writes to the Primary data volumes are logged to the Replicator Log; therefore, VVR can transfer the writes that occurred during the backup to the Secondary. To do this, VVR must know the start and end of the

backup process. RVG checkpoints are used to indicate this start position (checkstart) and end position (checkend) in the Replicator Log.

Because the checkpoint information is stored in the Replicator Log, checkpoints become invalid when the Replicator Log wraps around. The same checkpoint and tape backups can be used to synchronize the data volumes on multiple Secondary hosts if the checkpoint remains valid.

Note: If a checkpoint becomes invalid, performing the synchronize operation using that checkpoint will fail.

Figure 2-8 Illustrates how VVR handles checkpoints

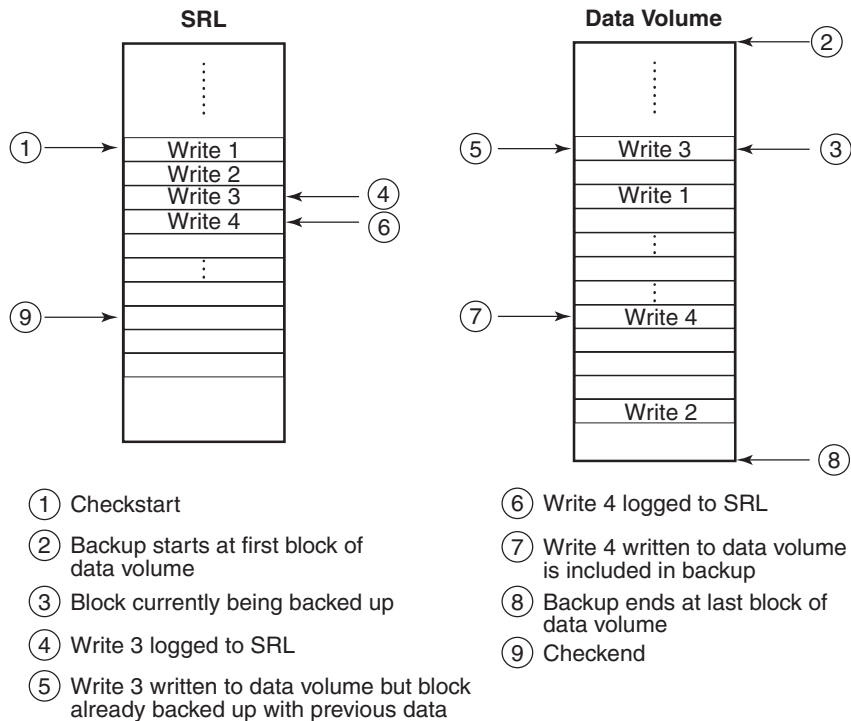

As shown in [Figure 2-8](#) on page 58, a backup utility may copy previous contents of the blocks corresponding to Write 3 (event 5) but copy updated contents of blocks corresponding to Write 4 (event 7). However, as shown in [Figure 2-8](#) on page 58, VVR logs all the writes to the Replicator Log (events 4 and 6). Note that a checkstart was performed (event 1) before the backup was started (event 2)

and a checkend was performed (event 9) after the backup was completed (event 8). On starting replication with this checkpoint after the backup is restored on Secondary, VVR can transfer all the writes between checkstart and checkend and make the Secondary data volumes up-to-date and consistent.

Synchronizing the secondary

The Secondary must be synchronized with the Primary in order to have consistent data at all times. Before a Primary can replicate data to a Secondary, or after Replicator Log volume overflows, you must make a block-for-block copy of the data on the Primary to the Secondary, to synchronize the data in the RVGs.

VVR provides the following features to synchronize the data on the Secondary:

- Automatic synchronization
- Block-level backup and Primary checkpoint
- DCM to incrementally synchronize the Secondary

Choose an appropriate method, depending on your environment, bandwidth available on your network, the rate at which the application updates, and the size of the data to be replicated.

Using automatic synchronization

You can use Automatic Synchronization to transfer the data on the Primary to the Secondary over the network. You can synchronize the Secondary using automatic synchronization either when the application is active or inactive. VVR uses the Data Change Map (DCM) and the network to synchronize the data. This method requires sufficient network bandwidth for VVR to transfer the data. The Secondary remains inconsistent until the synchronization is complete.

The Automatic Synchronization procedure transfers data in the Primary data volumes to the Secondary by reading the Primary data volumes from start to finish and sending the data to the Secondary. If there are multiple updates to the same block, only the last will be sent, reducing the load on the network. To use Automatic Synchronization successfully, the network must be sized appropriately. Note that the synchronization will complete only if the Primary receives writes at a lesser rate than they can be sent to the Secondary. If the Primary receives writes at a faster rate than they can be sent to the Secondary, the synchronization might never complete, especially if the writes are dispersed widely in the volume. Depending on the number of volumes and the amount of data that exists, the automatic synchronization can take a long time to complete.

Performing intelligent synchronization

Although large volume sizes may be one of the important criteria in determining the time taken for automatic synchronization to complete, in many cases only about 50 percent of the volumes are actually used.

This results in the synchronization process sending unused blocks to the Secondary, therefore taking a longer time to complete and causing an overhead on the network bandwidth.

The SwiftSync feature enables VVR to perform intelligent synchronization by replicating only those blocks that are used by the application. In some cases these blocks may just have the file system on them. Because only the blocks that are being used are transferred, the synchronization is much faster and allows for more efficient usage of the available network bandwidth.

Note: The SwiftSync feature can be used only for volumes with the NTFS file systems and not for raw volumes or volumes with FAT file systems.

By default, VVR performs intelligent synchronization for volumes with NTFS file systems, however if required you can choose to disable this feature.

See “[Disabling the SwiftSync feature](#)” on page 188.

Note: Automatic Synchronization does not maintain the order of writes; therefore, the Secondary is inconsistent until the process is complete. The Secondary becomes consistent after the automatic synchronization completes.

Using incremental synchronization after log overflow

You can incrementally synchronize the Secondary using the Replicator Log overflow protection feature. To enable Replicator Log overflow protection for a Secondary, you can set the log overflow protection for the corresponding Secondary to DCM or AutoDCM. Each data volume in the RVG must have a DCM log associated with it.

If the Replicator Log volume overflows and log overflow protection is set to DCM or AutoDCM, the Secondary need not be synchronized completely before it starts replicating again, because the Secondary can be synchronized incrementally. In this case the DCM log is used and only the updates that were marked on the DCM after the Replicator Log volume overflowed are copied to the Secondary. The Secondary is inconsistent during the period when it is being updated from the DCM log.

Using backup and checkpoint

Checkpoint is a feature of VVR that allows you to synchronize the Secondary using a block-level backup and restore method without interrupting the Primary. The block-level backup can be used to recover the Secondary data in case of data volume failure.

For more information on checkpoints, see “[Understanding checkpoints](#)” on page 57.

This method is useful for low bandwidth networks or very large data sets. When using checkpoints, you take backup of the data on the Primary and physically ship the backup media to the Secondary location, and restore the backup on the Secondary. When you start the backup, mark the starting point, by using the checkstart operation on the Primary. When you end the backup, mark the ending point by using the checkend operation on the Primary. While the backup and restore are going on, updates are written to the Replicator Log volume.

To bring the Secondary data up-to-date, restore the block-level backup. After the restore is complete, start replication to the Secondary with checkpoint using the same checkpoint name that you had specified for the checkstart operation on the Primary.

The advantage of this method is that data on the Secondary is inconsistent for a shorter period although there is a risk that the Replicator Log volume may overflow. Note that the Secondary can be brought up-to-date only if the updates are still present in the Replicator Log Volume. Using checkpoints is a multi-step process and therefore needs to be done very carefully.

Understanding VVR support for Flashsnap

The Flashsnap feature available with Storage Foundation for Windows enables you to perform off-host operations on volumes by creating independent mirrors of volumes on the server.

Flashsnap comprises a multi-step process that can include the following operations:

Prepare	Creates snapshot mirrors of the volumes. The Prepare command replaces the Snap Start command in the GUI. Both <code>prepare</code> and <code>snapstart</code> keywords are available in the CLI, however <code>prepare</code> is the recommended keyword.
Snapshot	Create snapshot volumes by breaking off the mirrors.

- Disk group split** Forms a new disk group using these snapshot volumes which can be used for off-host processing.
- For detailed steps on creating the snapshots for off-host processing, refer to the steps described in the section “Off-Host FlashSnap Procedure (Two Servers)” in the *Veritas Storage Foundation Administrator’s Guide*. Note however that for creating a snapshot you must use the `vrxvg snapshot` without the `-f` option to create disk group split friendly snapshots.
- For more information, see “[Conditions for creating disk group split friendly snapshots](#)” on page 65.
- Disk group join** Joins the new disk group back to the original disk group once the off-host processing is done.
- Snapback** Reattaches the snapshot volumes back to the original volume.

Note: A valid license for Storage Foundation FlashSnap feature must be present on all the systems on which you want to use the snapshot operations. For more information on the Flashsnap feature refer to the *Veritas Storage Foundation Administrator’s Guide*.

The need for VVR to support FlashSnap arises from the fact that if the snapshot volume is created on a disk that is a part of an RVG, then, splitting the disk group with this snapshot volume will not be allowed as it will break the VVR configuration.

Now as a part of the Flashsnap support, VVR supports RVG-wide snapshot and snapback operations. This can be performed on the Primary as well as the Secondary RVGs in an RDS. VVR ensures that only disk group split friendly snapshots are created.

[Figure 2-9](#) on page 63 illustrates the use of the snapshot and snapback operations in VVR.

Figure 2-9 Describes the working of the snapshot and snapback operations

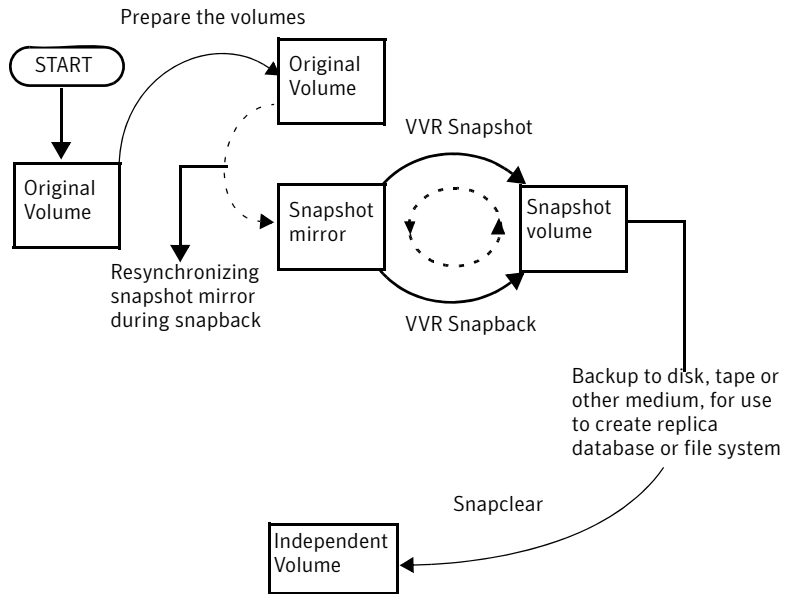

The data in the original volume may change, however, the snapshot can still be used as a stable and independent copy for various purposes. The snapshots can be used as backup copies to restore data that may have been lost due to disk failure, software or human errors. You can perform system backup, upgrade, and other maintenance tasks on point-in-time copies, while providing continuous availability of your critical data. A volume snapshot is also used to execute offline backups without impacting the application performance. They can also be used for restoring data both on the Primary and Secondary, if the original data gets corrupted due to logical or media errors. The snapshot volumes can be replicated and can also be included as a part of the RVG.

Note: While the snapshot volume is a part of the RVG it cannot be used for recovery as a consistent point-in-time copy of the data.

Another important advantage of the VVR snapshot operation is that it supports an RVG friendly disk group split operation. It ensures that the resultant snapshot volume will lie on disks that are not under an RVG, that is, the disks that do not contain any plex of a replicated volume. Thus, a disk group split operation on the snapshot volume(s) will keep the existing VVR configuration intact and will not fail because the VVR configuration was disturbed.

Note: If the snapshot volumes lie on disks within an RVG the VVR snapshot operation will fail, provided the force option is not used.

For example, consider the following scenario:

A disk group `dg1` has two disks `disk1` and `disk2`. An RVG with two data volumes and a Replicator Log is created in this disk group. Both the data volumes reside on `disk1` while the Replicator Log is on `disk2`. The two data volumes are prepared and the prepared plexes lie on `disk2`. In this scenario the VVR snapshots will fail (provided force option has not been used) because the `disk2` on which the snapshot volumes will need to be created is a part of an RVG, as it contains the Replicator Log of the RVG.

About the snapshot operation

The snapshot feature in VVR allows you to create the snapshots of all the data volumes in the RVG at a single point-in-time by breaking off the mirrors from the data volumes. These snapshots are a copy of the data at a single point-in-time. Therefore, if the snapshot for one of the volumes fails, the entire snapshot operation will fail.

You can create the snapshots with appropriate prefixes so that they can be identified easily. This is especially useful if you want to reattach the snapshot volume back to its original volume using the `snapback` operation. If the volumes have multiple snapshots, you can choose the snapshots that need to be reattached with the help of their prefixes.

Before creating snapshots, ensure that every data volume in the RVG has a snapshot mirror associated with it. This can be done using the `prepare` operation. This operation creates and attaches a snapshot mirror (prepared plex) to the original volume and automatically synchronizes the mirror with the original volume. Only after the resynchronization is complete are the prepared plexes ready for snapshot operations.

Note: Trying to create snapshots using the prepared plexes, while the resynchronization of these plexes is still in progress, will fail.

For information on using the VVR snapshot operation from the graphical user interface, see “[Creating snapshots for the data volumes](#)” on page 200.

For information on using the VVR snapshot operation from the command line, see “[Configuring VVR with Hyper-V](#)” on page 385.

Conditions for creating disk group split friendly snapshots

For successful VVR snapshot operation on an RVG, it is required that each data volume in this RVG is prepared and the prepared plex satisfies the condition for disk group split friendly snapshots. For creating disk group split friendly snapshots, the prepared plex must lie on a disk that does not contain any type of plex belonging to data volume or the Replicator Log of any RVG with the exception of the prepared plexes of the data volumes of this RVG (RVG on which the snapshot operation is being carried out).

If the prepared plex has been appropriately created for each data volume in the RVG, the VVR snapshot operation will snapshot each data volume using these plexes. If the operation cannot find such a plex, it will fail with a summary report, which details the name of the data volume and the prepared plex which could not satisfy the above condition and the disks on which the plexes lie.

Forcing the snapshot operation

If each data volume in the RVG has a prepared plex associated with it then you can force the snapshot operation for that RVG, even if snapshot ready plexes do not satisfy the requirements for RVG friendly disk group split operation. The snapshot operation will complete successfully irrespective of whether the conditions mentioned above are satisfied. Even if the snapshots are successfully created, performing a subsequent disk group split operation may not succeed when the force option is used.

About the snapback operation

VVR snapback operation reattaches the plexes of the snapshot volumes back to the original data volumes in the RVG. Even if the snapback operation fails for one or more volumes, it will still continue to snapback the remaining volumes. This is unlike the snapshot operation. After the operation completes successfully for some of the volumes, appropriate error messages with names of the volumes for which the snapback operation failed along with the reasons for the failure, will be displayed.

The default action of the snapback operation is to resynchronize the snapshot plex with the contents of the original volume. However, if the data on the original volume becomes unavailable due to corruption or some software error, you will need to recover the lost data. This can be done by performing the

snapback operation with the option of resynchronizing the original volume with the contents from the snapshot plex.

For information on using the VVR snapback operation from the graphical user interface, see [“Reattaching the snapshots back to the original volumes”](#) on page 201.

For information on using the VVR snapback operation from the command line, see [“Configuring VVR with Hyper-V”](#) on page 385.

Creating snapshots works on any type of file system and should be used when a point-in-time copy of volume is required. Otherwise, you can also create the data volumes with mirrors and break-off the mirrors to create a separate volume which is a point-in-time copy of the data. For more information on creating mirrored volumes, see the *Veritas Storage Foundation Administrator’s Guide*.

About Synchronized Snapshots

Storage Foundation for Windows (SFW) FlashSnap feature integrates with the Microsoft Volume Shadow Copy Service (VSS) to provide support for taking snapshots of Microsoft Exchange storage groups and SQL 2005 databases. This feature creates snapshots of all volumes associated with an Exchange storage group without taking the storage group’s databases offline or disrupting the email flow. Similarly, it takes snapshots of all SQL database volumes, without taking the database offline. VVR leverages the SFW capability to take component snapshots and integrate it with the IBC messaging to create synchronized snapshots of the Exchange storage group and SQL database component on the Primary and Secondary. The synchronized snapshot on the Secondary can then be used to recover the data up to a certain consistent point-in-time quickly, in the case of a disaster at the Primary.

How VVR creates synchronized snapshots

The VSS snapshot utility creates snapshots (snapshot set) of all or specified volumes in the Exchange storage group or SQL database component. You can take the snapshots even when the application is accessing these volumes. For VVR to be able to associate the volumes in a storage group or a database with an RVG, ensure that:

- A separate RVG is created for each Exchange storage group or SQL database.
- All the volumes in a storage group or the database are grouped under the same RVG.

Before taking a snapshot, the volumes in the required storage group on the Primary and the Secondary hosts must be prepared for the operation. The VSS snapshot operation uses the VSS service to quiesce the application and take a

snapshot, after which it resumes the application. Before resuming the application, it sends an IBC message to the Secondary. The Secondary host is programmed to check for IBC messages at preset intervals, so that it can receive the IBC when it arrives.

IBC messages are typically used to ensure application-level consistency within an RVG. When the IBC arrives on the Secondary, it reads the message and freezes the replication so that the volumes do not change. The Secondary then completes the snapshot operation based on the information it has received through the IBC message.

The synchronous snapshots are initiated on the Primary and then on the secondary at the same point of data consistency. An XML file containing the information about the volume metadata is maintained on the Primary and is used while reattaching the snapshots.

You can either use `vxsnap`, the command line option, or the VSS Snapshot Wizard to create the required synchronous snapshots.

For more information using the `vxsnap` command, see [“Creating Synchronized Snapshots”](#) on page 314.

For information on using the VSS Wizard, see [“Creating synchronized snapshots using the VSS Snapshot Wizard”](#) on page 202.

VVR also provides a VSS Snapshot Scheduler Wizard that enables you to set up a schedule for automating the snapback refresh process for synchronized snapshots. At the time scheduled for the snapshot, the snapshot volumes are automatically reattached, resynchronized, and then split again. The schedule is maintained by a scheduler service, `VxSchedService.exe`, that runs in the background.

For more information on using the snapshot scheduler wizard, see [“Creating schedules for synchronized snapshots”](#) on page 207.

Understanding Bunker replication

Veritas Volume Replicator (VVR) supports different modes of replication; synchronous and asynchronous. You can use these modes of replication to obtain a complete Disaster Recovery (DR) solution by maintaining additional synchronous secondaries at a location closer to the Primary.

The Synchronous mode of replication enables you to replicate data to an additional Secondary DR site, located closer to the Primary. That is, in the case of a disaster at the Primary site, it should be possible to start business from the Secondary site without any loss of data, using the synchronous additional Secondary. However, if the additional Secondary is at least 300 miles away from the Primary site, there may be some network write latency, which degrades the input/output performance of the application. In this case the Recovery Time

Objective (RTO) depends on the amount of time you need to recover. For example, if the data needs two hours to recover, the RTO is two hours. In addition, you also have the overhead of maintaining an additional Secondary site. The asynchronous mode of replication does not incur network write latency. However, during normal operations, the data on the additional Secondary site may not be up-to-date. If a disaster occurs, it is possible that some of the data may not be available at the disaster recovery site and thus zero RPO is not achieved. Besides, maintaining an additional Secondary can result in additional cost overheads.

About Bunker replication

Any update is first written to the Replicator Log before it is written to the data volumes. Bunker replication maintains a copy of the Primary Replicator Log on a node at a site close to the Primary, known as the Bunker node. This copy of the Replicator Log can then be used to bring the Secondary up-to-date if there is a disaster at the Primary site.

Advantages of Bunker replication

The Bunker node requires additional storage only for the Bunker Replicator Log as it does not contain any data volumes in the RVG. The replication to the Bunker node, by default, is performed using synchronous override mode in order to provide zero RPO.

Bunker replication combines the advantages of synchronous and asynchronous replication, to achieve zero RPO and limited or required RTO, without the overhead of maintaining two complete copies of your data on additional Secondary sites. The Bunker feature also allows the flexibility to choose between RPO or RTO depending on your specific requirements. Ideally, the Bunker Replicator Log should be at a site sufficiently far away to not be within the same disaster zone as the Primary site, yet close enough to not impede the synchronous update of the Bunker Replicator Log.

How Bunker replication differs from normal replication

Bunker replication can be performed using an IP network or using direct connectivity to the storage through Fibre Channel (FC) or iSCSI. Thus, when connecting to the storage directly from the Primary, you do not need to maintain a physical host at the Bunker site during normal replication.

When replication is performed over IP, the Primary node sends updates to the Bunker node that is located at a site away from the Primary site. The Bunker node logs the updates to the Bunker Replicator Log. If replication is set directly to the storage located at the Bunker site, then the disk group containing the

Bunker Replicator Log is imported on the Primary node and the updates to the Primary Replicator Log and the Bunker Replicator Log are performed almost in parallel. This helps to reduce the latency to a minimum and in turn improves performance.

While disaster recovery is the primary advantage of using Bunker replication, the Bunker replication can also be used as an intermediary location for storing updates if the replication to the Secondary gets disrupted due to non-availability of network bandwidth.

Bunker node workflow during normal operations

Under normal operating conditions, application writes are logged to the Primary Replicator Log and synchronously replicated to the Bunker node and any other synchronous Secondary sites. By default, the replication to the Bunker node is in the synchronous override mode. Thus, in the case of proper network availability the replication happens in synchronous mode. However, if the network becomes unavailable, replication to the Bunker Secondary happens asynchronously. During normal replication, the Bunker node functions as a Secondary. However, if a disaster occurs at the Primary, the Bunker node must be converted to a Primary and the data in its Replicator Log can be used to bring the Secondary up-to-date.

A write is completed to the application as soon as it is logged to the Primary Replicator Log, the Bunker Replicator Log, and the other synchronous Secondary Replicator Logs. VVR asynchronously writes the data to the Primary data volume and sends it to the asynchronous Secondary site. When the Secondary acknowledges the writes, the Replicator Log header is updated to indicate the status of the Secondary.

In a typical asynchronous replication setup, the network bandwidth is provisioned for average application write rate. Therefore, in the case of high write rates, the Bunker Replicator Log may contain some writes that are considered complete by the application but are still to be applied to the asynchronous Secondary. The network bandwidth for synchronous replication must therefore be provisioned for peak application write rate. The Replicator Log protection (`sr1prot`) for the RLINK between the Primary and Bunker is set to `off`, by default. If for some reason the Primary replicator overflows for this RLINK, then the RLINK is detached.

The [Figure 2-10](#) on page 70 illustrates the VVR Bunker setup during normal operations.

Figure 2-10 The Bunker setup

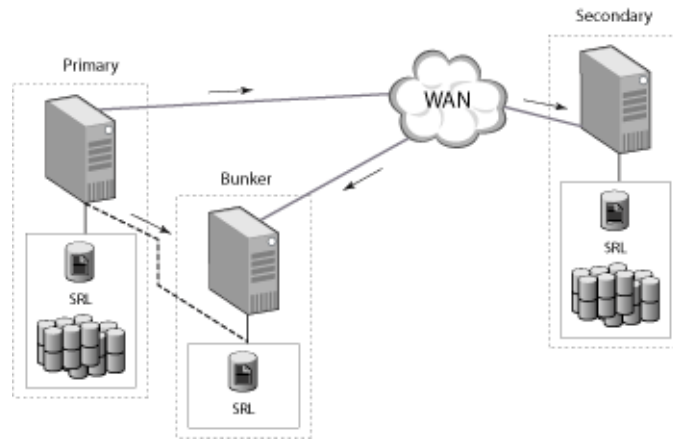

Using the Bunker node for disaster recovery

If the Primary site fails, the Secondary needs to take over the role of the Primary. However, the asynchronous Secondary may be behind the Primary. That is, there may be some writes that are completed to the application but have not yet reached the Secondary data volumes; these writes are stored in the Replicator Log on the Bunker node.

To recover from a disaster on the Primary, you can use the Replicator Log on the Bunker node to update the Secondary. If the Bunker storage was directly connected to the Primary when it crashed, then you must import the disk group on the Bunker secondary. Activate the Bunker and start replication from Bunker node to Secondary.

After all of the pending writes are transferred to the Secondary, the Secondary is as up-to-date as the Primary. The Secondary can take over the role of Primary, with no data loss.

The [Figure 2-10](#) on page 70 illustrates the VVR Bunker setup during disaster recovery operations.

The [Figure 2-10](#) illustrates the VVR Bunker setup during disaster recovery operations.

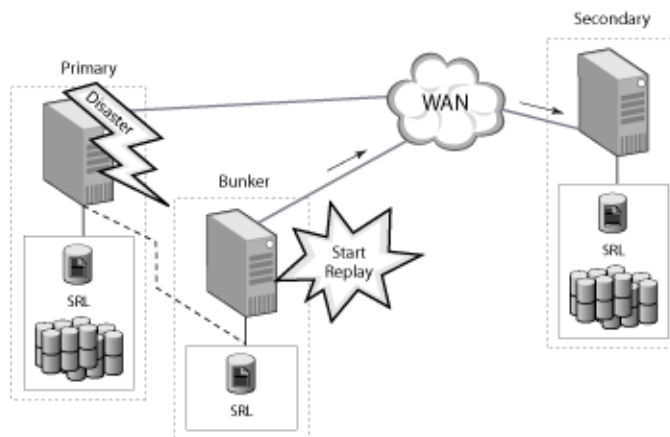
Figure 2-11 The Bunker setup after a failure at the primary site

Bunker replication enables you to balance the Recovery Point Objective (RPO) with the Recovery Time Objective (RTO) depending on your specific needs. In the case of a disaster, completely replaying the Bunker Replicator Log to the Secondary provides zero RPO. However, if your required RTO is less than the time required to complete replay of data from the Bunker Replicator Log to the Secondary, then you can choose to stop the replay after some time to recover as much data as possible within the required RTO. If the Secondary is far behind the Primary at the time of the disaster, then the time required to recover the complete data (RTO) could be large.

Using Bunker replication, you can stop the replay after a period of time to recover as much data as possible within a target RTO. For example, if your Secondary is 2 hours behind the Primary, you can replay the full Bunker Replicator Log to achieve zero RPO but your RTO could then be about 2 hours. If you require an RTO of 1 hour, you could begin Bunker replay and then stop the replay after 1 hour. You can also perform a normal Secondary take over, without replaying the Bunker at all, if you need the application to be immediately available (RTO is zero). In this case, the writes to the Bunker Replicator Log, that have not yet been transferred to the Secondary, are lost.

Note: The Bunker can act as a Secondary, to receive updates from the Primary, or it can act as a Primary, to send updates to the Secondary during replay. However, it cannot perform both roles at the same time and therefore does not serve as a relay between a Primary and another Secondary.

After the Secondary has been updated (either the Bunker replay has completed or the target RTO is reached and the Bunker replay has been stopped), the Secondary can take over the Primary role. If you plan to continue using the new Primary then the Bunker for the original Primary cannot be used as a Bunker for the new Primary. You must configure another suitable host near the new Primary as a Bunker for the new Primary.

Understanding VVR TCP multi-connection

In order to achieve better network throughput, Multiple TCP Connections have been introduced with this release of Veritas Volume Replicator (VVR). It is a well-known fact that TCP does not perform well in Long Fat Networks (LFNs) which has high latency and high bandwidth. Due to TCP's flow control nature, factors like window size limit, slow recovery from losses, Round Trip Time (RTT) estimation, and slow start does not allow single TCP connection to saturate the network completely. As a result, optimum network throughput is not achieved when VVR replicates in the TCP mode.

Advantages of TCP multi-connection

As the round trip time (RTT) between network grows, the amount of data that can flow across a TCP stream goes down. TCP gets hung up waiting for the Acknowledgement (ACK) packets and the transfer rate goes down. One way to handle this is to make use of parallel connections that yield faster throughput for each RLINK. This way rather than waiting for the acknowledgments from a single stream you can have multiple ACKs going across.

Replicating through multiple TCP connection for each RLINK enables the maximum utilization of high latency and high bandwidth networks. Single TCP connection usually fails to utilize the entire bandwidth. To enable optimum use of bandwidth available for each RLINK, VVR establishes multiple TCP connections to the secondary. Multiple connections improve the overall replicating performance of VVR.

About VVR compression

Compression feature enables VVR to send data in a compressed form from a primary to a secondary host. It reduces network bandwidth consumption by VVR. This feature is particularly useful in scenarios where there is low available bandwidth or where the bandwidth is shared among several applications. Purchasing an external compression software or hardware for data transfer can prove costly. Hence, compression feature in VVR is a cost-effective alternative in such scenarios.

Compression option can be enabled on a per RLINK basis either through the CLI or GUI. If both sides have compression enabled, the primary will generate the compressed data during sending of any update. At any time, the user can disable or enable the compression feature without stopping replication.

General functionality constraints for VVR compression

The data should not be sent in compressed form in following cases:

- If either the primary or secondary RLINK does not have compression enabled
- If the compressed data size is greater than the uncompressed data size
- If the memory for keeping the compressed data could not be allocated on the primary side

About VVR memory monitoring and control support

This feature enables VVR to monitor and control Non-Paged Pool memory (NPP) usage. During replication, VVR uses the NPP memory for the following operations:

- **Stablizing an incoming write from an application**
VVR makes a copy of the application writes in VOLIOMEM pool as soon as a new write arrives. The pool gets memory from the Non-Paged Pool system memory.
- **Reading back the data from Replicator log or data volumes**
VVR may read back the data from the Replicator log (in case of behind secondary) or from the data volumes (in case of DCM mode replication) to send that data to secondary. Buffer for both of these scenarios is allocated from the READBACK memory pool. The pool gets memory from the Non-Paged Pool system memory.
- **Holding the incoming updates on Secondary**
VVR on secondary stores the incoming writes from primary in NMCOM pool. The pool gets memory from the Non-Paged Pool system memory. Among the three pools described above, the VOLIOMEM pool is used by SFW as well for serving mirrored volume writes and few other operations. The READBACK and NMCOM pool are exclusively maintained and used by VVR.

Advantages of VVR memory monitoring

It is possible that the Non-Paged Pool (NPP) memory may get depleted due to large consumption of the memory pool by VVR. This is especially true for

customers having a /3GB switch and running either a Microsoft SQL or Exchange Server. When the NPP memory gets depleted, the application either starts giving error or stops responding or simply goes in to a hung state.

Memory control feature monitors the system NPP usage and reduces VVR's usage of NPP as soon as the system is found low in available free NPP.

General functionality constraints for VVR Memory Tuning

VVR memory tuning provides a way to monitor and control the VVR NPP usage. However, it is for the user to configure the tunables `sys_npp_limit` and `vvr_npp_limit` correctly to get the desired results. Not configuring these tunables with appropriate values may give undesired results.

See [“Tuning VVR”](#) on page 334.

See [“Changing the NPP usage limits through the Control Panel”](#) on page 123.

See [“Displaying memory statistics using the vxmemstat command”](#) on page 317.

About VVR Graphs

VVR Graphs are used for displaying statistical information in the VEA GUI about the following:

- The bandwidth used by each RLINK in an RDS
For bandwidth usage, a graph of the data sent per second kilo bits (kb) is plotted against time. This graph is updated every five seconds. The bandwidth limit set on the RLINK is also displayed for every rlink graph. Bandwidth usage can be monitored both in the Online as well as the Historic mode.
The graph file can be saved as a CSV or PNG file.
- The Non-Paged Pool (NPP) memory usage by SFW
The VOLIOMEM, NMCOM and READBACK memory pools are used by VVR and SFW. The NPP usage graph plots the allocated and max values for each of these three pools. This graph gets updated every 5 seconds and displays the memory usage in Kilo Bytes (KB) against time.

See [“Obtaining statistical information through VVR Graph”](#) on page 240.

General functionality constraints for VVR Graphs in a clustered environment

In a multinode primary cluster, if historic data collection is enabled on an RLINK and the storage group is moved to another node, you may need to explicitly Start Historic Data Collection on the new node. Also, it would not be possible to merge the collected data on the old and the new node.

VVR installation and security requirements

This chapter contains the following topics:

- [“About installing VVR and security requirements”](#) on page 75
- [“Prerequisites for installing VVR”](#) on page 76
- [“Initial installation”](#) on page 76
- [“User access rights”](#) on page 78
- [“Security considerations for VVR”](#) on page 78

About installing VVR and security requirements

This chapter describes the requirements for installing Veritas Volume Replicator (VVR) along with the security settings. To use VVR, you must install Storage Foundation for Windows (SFW) or Storage Foundation for Windows High Availability (SFW HA) with the VVR option.

See [“Enabling NAT support for VVR”](#).

The detailed steps for installing are described in the *Veritas Storage Foundation and High Availability Solutions Installation and Upgrade Guide*.

Prerequisites for installing VVR

Before proceeding with the installation verify that your system meets requirements

They are as follows:

- At least 450 MB disk space for the Storage Foundation for Windows and Veritas Volume Replicator together. The installer checks for disk space before installing.
- At least 256 MB of RAM
- A minimum resolution of 800x600 pixels.
However, if you plan to use large fonts, (such as those enabled by **Control Panel > Accessibility Options > Display > Use High Contrast option**), a 1024 x 768 pixels or higher screen resolution is recommended to properly display the text.
- At least one static IP address available for replication.

Note: For better performance, Symantec recommends that you have a system with a processor speed of 550 MHz or faster.

Initial installation

This section provides you with some information on licensing and installation verification. The section also provides a reference to the document where you can find the detailed installation instructions.

Note: Refer to the *Storage Foundation and High Availability Solutions Release Notes* for supported software requirements.

Licensing information

A license key is required to install SFW or SFW HA for Windows. Additional options, such as the Veritas Volume Replicator option, may be included in the product license key or, if purchased separately, may be enabled by an additional license key.

Before installing VVR

Verify the following before you proceed with the installation.

Note: The earlier versions of Storage Foundation for Windows (SFW) were referred to as Veritas Volume Manager. From the 4.0 release onwards, the product is referred to as Veritas Storage Foundation for Windows.

Before installing VVR, check the following:

- Read the Release Notes before proceeding with the installation. This document contains important information about the following:
 - Software versions
 - Platforms
 - Compatibility
- Ensure that all other applications are closed before running the Veritas Storage Foundation for Windows *Setup.exe* program.
- Ensure that all prerequisites mentioned earlier are met.

Installing VVR

Symantec now provides you with a common installer, which allows you to install the SFW product with the required options using a common wizard.

For further details on installing SFW, refer to the *Veritas Storage Foundation and High Availability Solutions Installation and Upgrade Guide*.

Verifying the VVR installation

Some basic tips to ensure that VVR has been installed correctly when the VVR option was selected during installation are explained below.

They are as follows:

- Select **Start > All Programs > Symantec > Veritas Storage Foundation > Veritas Enterprise Administrator** to launch VEA.
- If VEA has not connected to the local node automatically, you can connect to the local node using the Connect option. If that is the node on which VVR is installed, then, verify that the left pane of the VEA displays the Replication Network node.
- If the local node is a client then connect to the host where VVR server components are installed. The left pane of the VEA will display the Replication Network node.

Verifying the VVR agents installation

If you have installed SFW HA, then you can verify whether the VCS Agent for VVR is installed by checking that the shortcut for the agent is available. To do this, select **Start > All Programs > Symantec > Veritas Cluster Server > Configuration Tools > Volume Replicator Agent Configuration Wizard**

User access rights

Veritas Volume Replicator uses the standard Microsoft Windows access rights authentication. These govern the users' access rights to the Volume Replicator server and services. To install, uninstall, or to make configuration changes to VVR you will require administrative access rights. You can then specify permissions for the other users and group according to your requirement by clicking on the appropriate option. For more information, refer to the Microsoft Windows documentation.

Security considerations for VVR

VVR operations can be performed directly from the VEA or using the CLI. To understand the concept of the local (originator) host and remote (target) host better, you will need to understand how the configuration-specific operations are performed. Using VEA, any operation on a VVR host to which the VEA is not directly connected, is performed as a remote operation.

You can perform the operations on the various VVR objects which include RVG, RDS, replicated volumes and the RLINKs (secondaries). Some VVR operations involve more than one host as a part of their operations. Before executing such an operation, VVR first validates whether the originator host is allowed to execute the specified operation on the target hosts. If not, the specified operation fails. This validation process is referred to as the security check. Local operations for hosts connected to VEA will require local administrative privileges.

Validating the user access rights

Only authenticated administrators can issue remote VVR operations through CLI and VEA. VVR performs remote authentication to validate whether the originator VVR host is allowed to perform the operations on a target host.

For any VVR operation, the user account is validated using the VVR Security Service (VxSAS) logon account. It should have local administrative privileges on all the hosts which are part of the RDS.

If the account cannot be authenticated or the account does not have the administrative privileges on the remote or target hosts, then, it denies the requested operation and fails with `Permission Denied` errors.

Note: In all such validations, the account name or passwords are never exchanged over the wire. VVR uses SSPI interface for the authentication procedure.

Checklist that will help your VVR operations pass the security checks

Certain considerations will help VVR operations to pass the security checks successfully.

Note: To enable the VVR configuration operations to complete successfully, Symantec strongly recommends that you configure the VxSAS service with the same account (same name and password) with administrative privileges, on all hosts that are part of the same RDS. Additionally, the VxSAS service must be started on all those hosts. The VxSAS wizard that is described in the following section eases the task of configuring the VxSAS service.

Considerations that will help VVR operations to pass the security check are as follows:

- Make sure that on each host VxSAS service is configured with an account having administrative privileges.
- Make sure that the same account as mentioned in the earlier bullet (same name and password) with administrative privileges is present on all the hosts participating in replication.
- Make sure that the VxSAS service is started on all the hosts that are participating in replication.
- Make sure that all the hosts participating in replication are reachable from every other host. You can verify this by running the `ping` command.

Prerequisites for configuring VxSAS

Make sure the below-mentioned prerequisites are met before proceeding with configuring VxSAS.

The pre-requisites are as follows:

- Make sure you are logged on with administrative privileges on the server, for the wizard to be launched.
- The account you specify must have administrative and log on as service privileges on all the specified hosts.
- Avoid specifying blank passwords. On a Windows Server setup, accounts with blank passwords are not supported for the log on as service privileges.

Configuring the VxSAS Service

VVR provides you with a VxSAS Wizard that enables you to configure the VxSAS service across multiple hosts at the same time. Many of the VVR

commands require the VxSAS service logon account to be the same across different hosts, for the commands to run successfully. This wizard will enable you to configure the same username and password for the VxSAS service on multiple hosts, with ease. This wizard can also configure the VxSAS service logon account for all the hosts in a Veritas Cluster Server (VCS) or Microsoft Cluster as a group. This means that if a single node in a cluster is selected then all the nodes that are part of that cluster gets selected automatically.

Points to note when configuring VxSAS

Certain considerations should be taken into account prior to configuration of VxSAS.

They are as follows:

- For a VCS cluster setup, the hosts will be displayed as a part of the VCS cluster setup on the Host Selection page, if the local host on which you have invoked the VxSAS wizard belongs to the VCS cluster.
If the local host on which you have invoked the VxSAS wizard and the secure remote cluster, are part of the same domain.
- For any other VCS cluster, if it is configured as a non-secure cluster, then that cluster will not show up in the host selection page and the hosts under the cluster will be shown as independent hosts.
- If you have an Microsoft Cluster setup, then, the host display may not indicate that it is a part of a cluster if, The host on which you are invoking VxSAS is not a part of the same domain as the Microsoft Cluster nodes.
You have not logged in as domain administrator on the host from which the VxSAS service configuration wizard is invoked.
The host on which the VxSAS service configuration wizard is invoked is not part of the same subnet on which the cluster nodes are present.

To configure the VxSAS service

- 1 To launch the VVR Security Service Configuration Wizard manually, select **Start > All Programs > Symantec > Veritas Storage Foundation > Configuration Wizards > VVR Security Service Configuration Wizard** or run `vxsascfg.exe` from the command prompt.
- 2 The Welcome page appears.
This page displays important information that is useful as you configure the VxSAS service. Read the information provided on the Welcome page and click **Next**.

3 Complete the Account Information wizard page as follows:

- | | |
|----------------------------------|--|
| Account name
(domain\account) | Enter the administrative account name in the Account name field. |
| Password | Specify a password in the Password field. |

If you have already configured the VxSAS service for one host that is intended to be a part of the RDS, then make sure you specify the same username and password when configuring the VxSAS service on the other hosts.

After providing the required information click **Next**.

4 Select the required domain to which the hosts that you want to configure belong, from the Domain Selection wizard page.

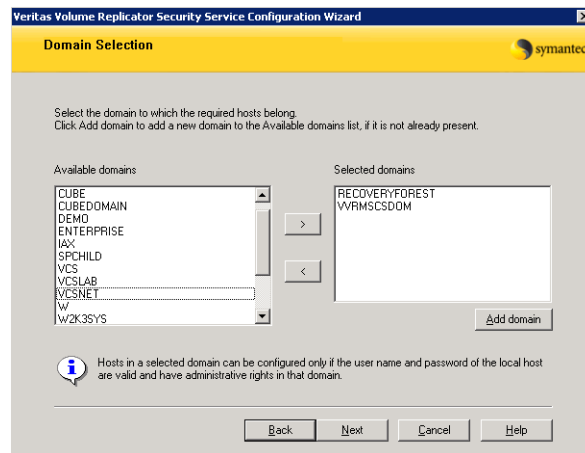

Selecting Domains

The Available Domains pane lists all the domains that are present in the Windows network neighborhood.

Select the required domain by moving the appropriate name from the Available Domains pane to the Selected Domains pane, either by double-clicking it or using the arrow button.

Adding a Domain

If the domain name that you require is not displayed, then add it by using the **Add Domain** option. This displays a dialog that allows you to specify the domain name. Click **Add** to add the name to the Selected Domains list.

After specifying the domain click **Next**.

5 Select the required hosts from the Host Selection page.

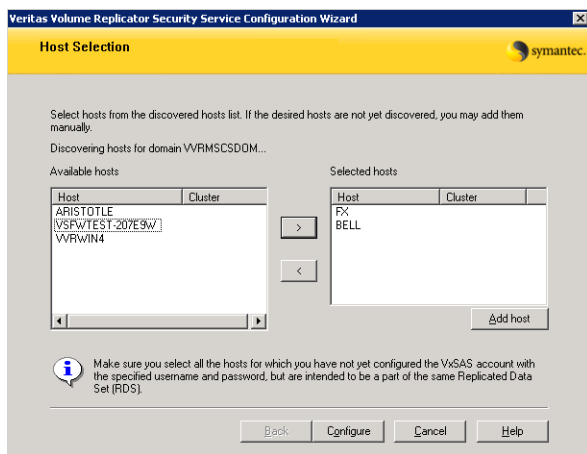

Selecting Hosts

The Available Hosts pane lists the hosts that are present in the specified domain.

Select the required host by moving the appropriate name from the Available Hosts list to the Selected Hosts list, either by double-clicking it or using the arrow button. Use the Shift key with the up or down arrow keys to select multiple hosts.

Adding a Host

If the host name you require is not displayed, then add it using **Add Host** option. In the Add Host dialog specify the required host name or IP in the **Host Name** field. Click **Add** to add the name to the Selected Hosts list.

After you have selected a host name, the **Configure** button is enabled. Click the **Configure** button to proceed with configuring the VxSAS service.

- After the configuration completes, the Configuration Results page is displayed. If the operation is successful then the Status column displays the appropriate message to indicate that the operation was successful.

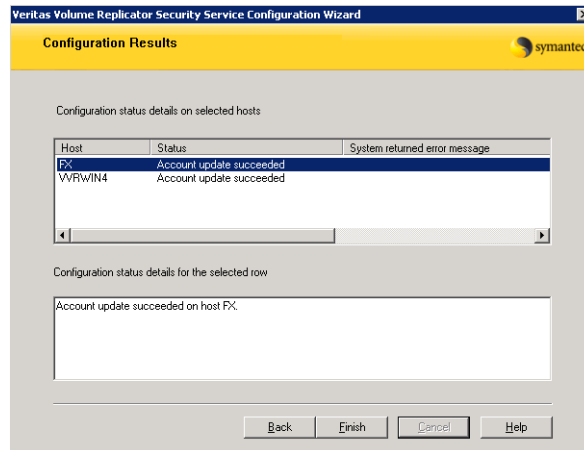

If the operation was not successful then the following page appears:

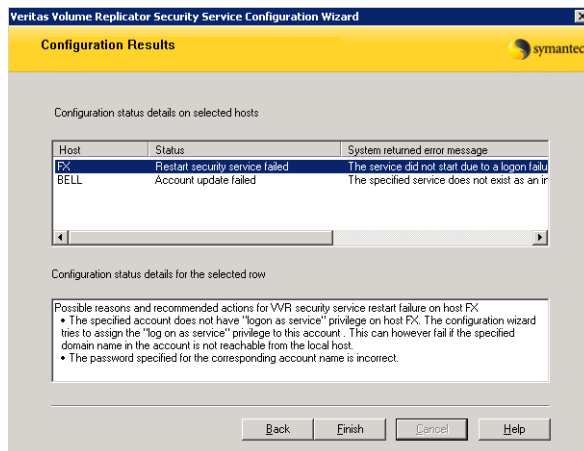

- This page displays the status as failed and the corresponding details on why the account update failed. It also displays the possible reasons for failure and recommendations on getting over the failure. Click **Back** to change any information you had provided earlier.
- When configuring the VxSAS service for VVR in a firewall setup, the VxSAS wizard may not be able to configure the machines that are across the firewall, although the Host Selection dialog may list these nodes. In this case, configure the VxSAS service locally on the machines that are across the firewall.

- Click **Finish** to exit the wizard.

About specifying network ports for replication

VVR uses the UDP or TCP transport protocols for replicating data between the Primary and Secondary. This section lists the default ports that VVR uses for replicating.

Port numbers used by VVR

VVR uses the following ports by default.

You must therefore keep the following ports open:

- Port 4145 (TCP/UDP) is the VVR connection server port
- Port 8199 (TCP) is the configuration server port
- Port 8989 (TCP) is the default port used by `vxrserver`
- Port 2148 (TCP/UDP) is the VEA server port

Ports for replicating over firewall

VVR can be configured to replicate across a firewall by specifying the data ports that need to be used. This provides additional security for VVR. The `vrport data` command with the `port high` and `port low` parameters enables you to configure the data ports to be used for replication. Use these parameters to specify a range of ports to be used for replication.

See “[Displaying and changing replication ports using the vrport command](#)” on page 324.

The default packet size used for replication is 1k or 1400 bytes. Some firewalls may start dropping the packets even before delivering them, if they suspect a Denial of Service (DoS) attack. This is because some firewalls do not support packet sizes greater than 1400 bytes. If you are replicating across such a firewall, then use the default packet size to make sure all the VVR operations function as required or you can choose to set it to a packet size of 1300 bytes. The minimum packet size that VVR supports is 1100 bytes.

Enabling NAT support for VVR

Network Address Translation (NAT) involves translating the Internet Protocol address (IP address) used within one network to an IP address known within another network.

To enable VVR in a NAT setup use the host name for configuring VVR by adding the host name and its NAT address to the `hosts` file, only if the host uses a

NAT. If the Primary uses NAT you will need to make the corresponding entry for the Primary host name and its NAT address on the Secondary, but you will not require to do this on the Primary, if the Secondary IP is visible from the primary. However, if the Secondary also uses NAT then you must make an entry for the Secondary host name and its NAT address, on the Primary.

For the hosts within the VVR configuration, if even one of the hosts in the RDS is under a NAT, then it would be best to set up NAT support for all the hosts.

See “[Tuning VVR](#)” on page 334.

For example, if both the Primary and Secondary are under a NAT setup, then, you will need to perform the following tasks in the given order, to ensure that replication happens correctly:

- On the Primary, add an entry for the Secondary host name and its NAT IP address in the `hosts` file present at the following location:
`<systemroot>\system32\drivers\etc\hosts`
- On the Secondary, add an entry for the Primary host name and its NAT IP address in the `hosts` file present in the following location:
`<systemroot>\system32\drivers\etc\hosts`
- While creating the RDS, use the host names instead of IP addresses. This will automatically map to the NAT IP address using the entries in the `hosts` file. The replication will now be enabled across NAT.

Setting up replication

About setting up replication

This chapter guides you through the process for setting up an RDS, which is the most important step to get replication started. Data is replicated from a Primary node, where the application is running, to one or more Secondary nodes. An RVG on the Primary node, and the corresponding RVG on the Secondary nodes, make up an RDS. The Replicator Log is used by VVR to keep track of pending writes.

You must first set up a Replicated Data Set and start replication before you can perform any other VVR operations. After setting up an RDS you may want to perform other tasks such as monitoring the replication and changing configuration settings.

See “[About monitoring replication](#)” on page 129.

See “[Administering VVR](#)” on page 165.

Most of the tasks that have been discussed in this chapter and in the following chapters can be performed using the VEA or from the command line interface. See “[About using the command line interface](#)” on page 247.

Note: Within this document, any reference to a Secondary node implies all the Secondary nodes. Thus, for operations that need to be performed on the Secondary, it is implied for all the secondary hosts, unless otherwise specified.

Best practices for setting up replication

Certain best practices can be used when setting up replication.

Some of best practices that you can use when setting up replication are as follows:

- Create the Primary data volumes with drive letters. Plan the size and layout of the data volumes based on the requirement of your application. You must configure the Primary and Secondary data volumes with the same name.
- If you are creating the Replicator Log volume manually, then make sure that you do not assign a drive letter to the Replicator Log volume. Symantec recommends that you create the Replicator Log volume as a mirrored volume. For better performance Replicator Log should be a mirrored-striped volume.
- To improve write performance configure the data volumes and the Replicator Log volume on different physical disks.
- Symantec recommends that you create a Replicator Log volume of the same size on the Primary and Secondary. Size the Replicator Log appropriately to avoid overflow.

Note: The Veritas Volume Replicator Advisor (VRADVISOR), a tool to collect and analyze samples of data, can help you determine the optimal size of the Replicator Log.

For more information, refer to the *Veritas Volume Replicator Advisor User's Guide*.

- As Replicator Log volumes are used by VVR, Symantec recommends that you do not format these volumes with any file system. When a volume is assigned for use as a Replicator Log volume, the existing file system and data is lost.
- Plan the bandwidth of the network to be used, based on your requirement.
- You can choose to use either the UDP, TCP, or STORAGE protocol for network communication between the Primary and Secondary during replication. You can use the STORAGE protocol only for a Bunker secondary if the storage on the Bunker Secondary is visible from the Primary host.
- Make sure that the Secondary volumes are not formatted or are not being used by any other application. All the original data on these volumes is lost if these volumes are used for replication.

- Avoid using RDS and RVG names with special characters with the exception of the hyphen (-) or an underscore (_). The names can have a maximum of 31 characters and can begin with a hyphen (-) or underscore (_) character.
- If you want to replicate encapsulated volumes, ensure that the volume names and sizes on the Secondary are the same as the corresponding volume names and sizes on the Primary. The volume name is auto generated while encapsulating.

Setting up replication using the setup replicated data set wizard

You can configure and set up replication by performing certain tasks.

To configure and set up replication, the tasks should be performed in the following order:

- Creating the Primary RVG
- Adding a Secondary to the RVG
- Synchronizing the Secondary and Starting Replication

VVR allows you to set up an RDS on the Primary host and one Secondary host, using the Setup Replicated Data Set wizard. You can add more secondaries later, using the Add Secondary Wizard.

The Setup Replicated Data Set Wizard requires only the disk group with the data volumes to be created on the Primary host. This wizard enables you to create the Replicator Log volume for the Primary as you are creating the RDS. It can also create the same configuration on the Secondary host. However, if you have created the required disk group, the data volumes and the Replicator Log volumes on all the hosts beforehand, then the wizard proceeds with creating RDS without displaying options for creating volumes.

See [“Best practices for setting up replication”](#) on page 88.

VVR also provides some advanced options that enable you to specify some additional replication properties. The following sections discuss these properties.

This section guides you through the process of setting up replication using the Setup Replicated Data Set Wizard.

Prerequisites for setting up the RDS

Before creating an RDS, check whether your setup meets the prerequisite requirements.

Your setup should meet the following requirements:

- Verify that the intended Primary host is connected to VEA, if you are configuring the RDS from a remote client or from a host that is not the Primary.
- Verify that the dynamic disk group with the volumes intended to be replicated has been created on the Primary.
When creating the disk group, do not create the Windows Disk Management compatible disk group as VVR does not support it.
- Verify that the data volumes and Replicator Log volume intended to be a part of the RDS are not of the following types, as VVR does not support these types of volumes:
 - Storage Foundation for Windows (software) RAID-5 volumes
 - Volumes with the Dirty Region Log (DRL)
 - Volumes with a comma in their names
 - Secondary volume of a size smaller or greater than that on the Primary
 - Volume that is already being replicated
For the Replicator Log volume, in addition to the above types, make sure that the volume does not have a DCM.
- Verify that the VxSAS account has been configured with the same username and password for all the hosts, which are intended to be a part of the same RDS.

Creating a Replicated Data Set (RDS)

You can create the Replicated Data Set (RDS) in the following way:

To create the replicated data set

- 1 If you are launching the Setup Replicated Data Set Wizard from a host that is not the intended Primary or from a remote client then make sure the Primary host is connected to VEA.
- 2 Select **Replication Network** node from the tree in the left pane of the VEA. Select Setup Replicated Data Set option from the right-click menu to launch the Setup Replicated Data Set Wizard.
OR
Select the required volume from the **Volumes** node on the required host and select the **Replicate Volume** option from the right-click menu. Choose the

Setup Replicated Data Set option from the Replicate Volume dialog box and click **OK** to launch the Setup Replicated Data Set Wizard.

- 3 The Welcome page displays important information that is helpful during the process of setting up the RDS. Read the information on the Welcome page of the wizard and click **Next**.
- 4 Complete the information on the Enter names for the Replicated Data Set and Replicated Volume Group page as follows:

Replicated Data Set name Enter a name for the RDS.

Replicated Volume Group name Enter a name for the RVG. The same name is used for the Primary and Secondary RVG.

Primary Host If there is only one host connected to the VEA then that is selected as the **Primary Host**.

To specify a different host name as the Primary, make sure that the required host is connected to VEA so that it is displayed in the **Primary Host** drop-down list. If the required host is not connected to VEA, it does not appear in the drop-down list of the **Primary Host** field.

After providing the required information click **Next**.

- 5 To select the required Dynamic Disk Group and volumes to be replicated, complete the Select Dynamic Disk Group and volumes to be replicated page as follows.

Note: You can only add a disk group in an RDS. Multiple disk groups cannot be added in an RDS.

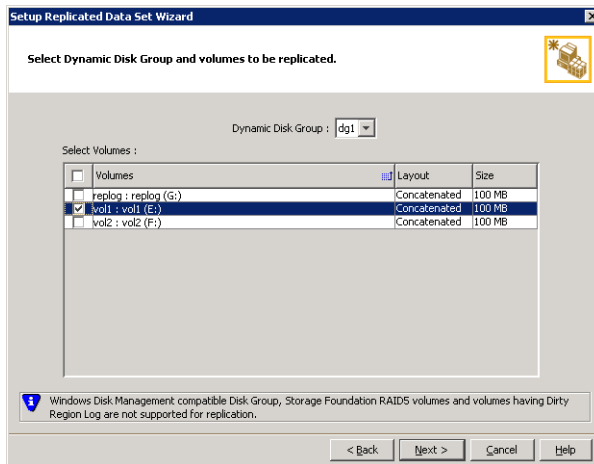

Dynamic Disk Group Specify the appropriate **Dynamic Disk Group** by selecting it from the drop-down list.

Select Volumes Choose the required data volumes from the table by selecting the check boxes for the volumes. To select all the volumes select the check box present in the top left corner of the Select Volumes table.

You can also select multiple volumes using the Up or Down arrow key, while holding down the Shift or Control keys.

If you have created snapshot volumes then these volumes are also available for selection.

By default, VVR adds DCM logs with mirrored plexes to all volumes that are selected to be a part of the RDS. If the disk space available is not adequate for creating DCM with mirrored plexes, then, VVR creates DCM with a single plex.

After specifying the required information, click **Next**.

6 Complete the Select or create a volume for Replicator Log page as follows:

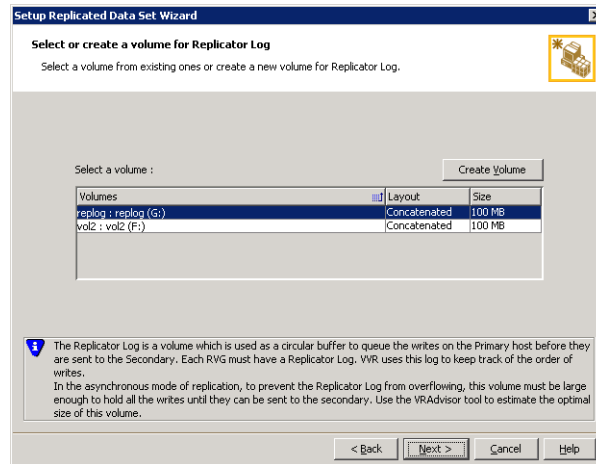

- If volumes have been created beforehand, then these are available for selection. Select the required volume by clicking on the volume name from the **Select volume** table.
- If you have not created a volume for the Replicator Log or would like to create a new one then click **Create Volume** to display the Create Volume dialog. Complete the information on this page as follows:

Name	Enter a name for the volume in the Name field.
Size	Enter a size for the volume in the Size field.
Layout	Select the appropriate volume layout depending on your requirement.
Disks Selection	Enables you to specify the disk selection method. Choose the Select disks automatically option if you want VVR to select the disks for the Replicator Log. Choose the Select disks manually option to use specific disks from the Available disks pane for creating the Replicator Log volume. Either double-click on it or select the Add option to move the disks into the Selected disks pane.

After completing this page click **OK**. The volume with the specified name is created and displayed in the Replicator Log wizard page. Click **Next**. The summary page appears.

- 7 Review the information on the summary page. Click **Back** if you want to change any information that you have specified.
Click **Create Primary RVG** to create the RVG.
 - 8 After the Primary RVG has been created successfully, VVR displays the following message:

```
RDS with Primary RVG has been created successfully. Do you want to add Secondary host to this RDS for replication now? Click No to exit the Setup Replicated Data Set wizard without adding the Secondary host.
```

To add the Secondary host later, use the **Add Secondary** option from the RDS right-click menu.
See “[Adding a secondary host](#)” on page 170.

Click **Yes** to add the Secondary host to the Primary RDS now. The Specify Secondary host for replication page appears.
 - 9 On the Specify Secondary host for replication page, enter the name or IP address of the Secondary host in the **Secondary Host** field. Click **Next**. If the Secondary host is not connected to VEA, the wizard tries to connect it when you click **Next**. Wait till the connection process is complete and then click **Next** again.
This wizard allows you to specify only one Secondary host. Additional Secondary hosts can be added using the **Add Secondary** option from the RDS right-click menu.
See “[Adding a secondary host](#)” on page 170.
- If the disk group with the required data volumes and the Replicator Log volume as on the Primary host does not exist on the Secondary, VVR displays a message. Read the message carefully.
The option to automatically create the disk group, and the associated volumes on the Secondary host is available only if the required number of disks of the same type, having the same or a larger amount of space as that on the Primary is available on the Secondary. Otherwise, the RDS setup wizard enables you to create the required disk group and the volumes manually.
 - Click **Yes** to automatically create the disk group, data volumes and the Replicator Log. When you click **Yes** any available disks are automatically chosen for creating the disk group on the Secondary host.
 - Click **No** to manually create the disk group with data volumes and the Replicator Log on the Secondary host. Complete the Create Dynamic Disk Group on Secondary host wizard page. If the Dynamic Disk group

as on the Primary has already been created on the Secondary, then this page does not appear.

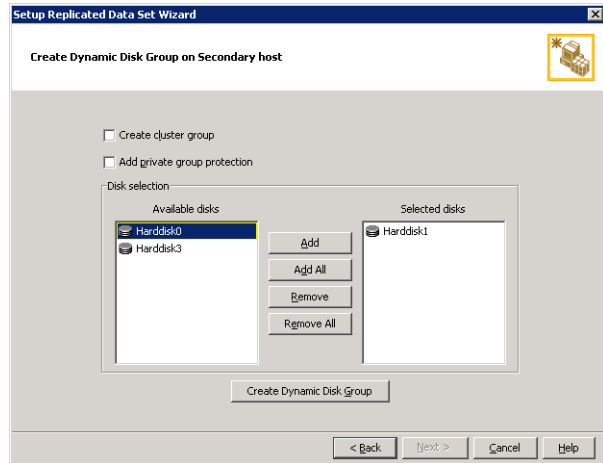

Create cluster group Choose this option only if you need to create clustered disk groups. Select the required disks from the Available disks pane. Either double-click on it or the **Add** option to move the disks into the Selected disks pane. To select all the available disks, choose the **Add All** option.

Create Dynamic Disk Group Click **Create Dynamic Disk Group** button to proceed with creating the Disk group. A disk group with the same name as that on the Primary gets created and the **Next** button is enabled.

After the disk group has been created, click **Next**. The Volume Information on connected hosts page appears. Complete this page as described in [step 10](#).

- If only a disk group without any data volumes or Replicator Log, as on the Primary host exists on the Secondary, then VVR displays a message. Read the message, carefully. The option to automatically create the volumes on the Secondary host, is available only if the disks that are part of the disk group have:
 - the same or a larger amount of space as that on the Primary
 - enough space to create volumes with the same layout as on the Primary.

Otherwise, the RDS setup wizard enables you to create the required volumes manually.

- Click **Yes** to automatically create the Secondary data volumes and the Replicator Log. After the configuration has been created on the secondary, automatically, proceed to [step 11](#).
 - Click **No** to create the Secondary data volumes and the Replicator Log manually, using the Volume Information on connected hosts page. Complete this page as described in [step 10](#).
- 10 The Volume Information on connected hosts page appears. This page displays information on the availability of volumes on the Secondary nodes, if the Primary and Secondary hosts are connected to VEA. This page does not appear if all the required volumes that are available on the Primary host are also available on the Secondary hosts.
- If the required data volumes and the Replicator Log have not been created on the Secondary host, then the page displays the appropriate message against the volume name on the secondary.

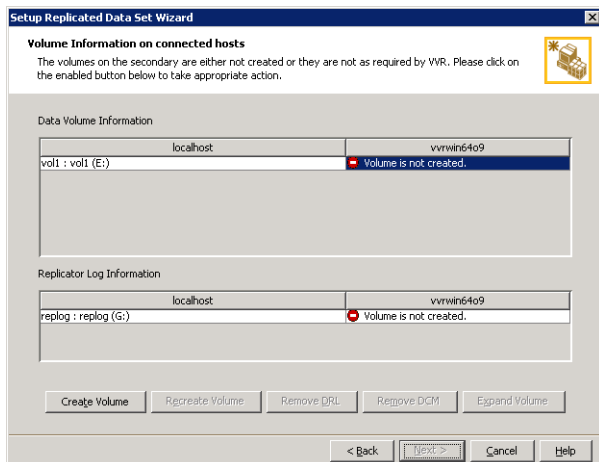

- Because the volumes are not created, the **Create Volume** option is enabled. Click this option to create the required volume on the Secondary host.
- The Create Volume dialog automatically displays the volume name and the size after verifying the information on the Primary host.

Name	Displays the name for the volume in the Name field. This is the same as that specified for the Primary volume.
Size	Displays the size of the volume in the Size field. This is the same as that specified for the Primary volume.

Layout	Allows you to specify the volume layout. Select the appropriate volume layout depending on your requirement.
Disks Selection	<p>Enables you to specify the disk selection method.</p> <ul style="list-style-type: none"> ■ Enable the Thin Provisioned Only checkbox to ensure that the Replicator Log volume is created only on Thin Provisioned (TP) disks. <p>Note: The checkbox will remain disabled if the diskgroup does not have any TP disks.</p> <p>For more information on Thin Provisioned disks refer to the <i>Veritas Storage Foundation Administrator's Guide</i>.</p> <ul style="list-style-type: none"> ■ Choose the Select disks automatically option if you want VVR to select the disks. ■ Choose the Select disks manually option to use specific disks from the Available disks pane for creating the volume. Either double-click on it or select Add to move the disks into the Selected disks pane.

After verifying the information, click **OK** to create the required volume. You are then taken back to the Volume Information on connected hosts page.

- Repeat the steps for each of the data volumes and Replicator Log that has not been created.
- After all the volumes have been created, the volume information page is updated to display the volumes on the Primary and Secondary host and the **Next** button is enabled.
- Click **Next**.
- If the required data volumes have been created but these volumes are not eligible for replication, then the reason for non-eligibility is indicated against the volume name.

See “[Setting up replication using the setup replicated data set wizard](#)” on page 89.

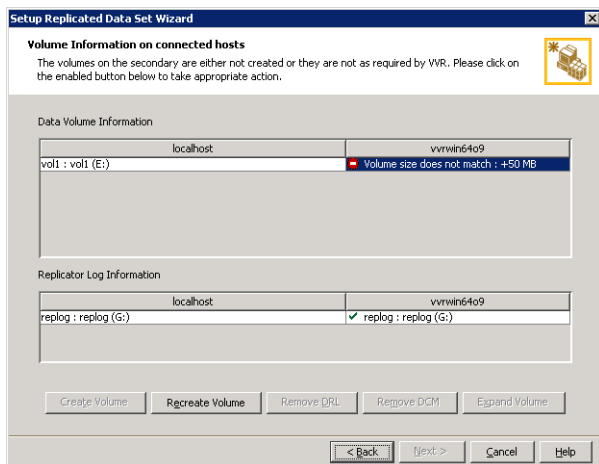

The Volume Information on connected hosts wizard page enables the appropriate option to convert a non-eligible volume to a VVR acceptable format. Complete the information on this page as follows:

- | | |
|-----------------|--|
| Recreate Volume | This option is enabled if the required data volume is available on the Secondary, but is of a size greater than the Primary volume.

Clicking this option displays a message that prompts you to confirm that you want to recreate the volume.

Choose Yes to recreate the volume using the Create Volume dialog.

Note: This operation first deletes the volume resulting in loss of data that already exists on the volumes. |
| Remove DRL | This option is enabled if the required data volume is available on the Secondary but has a DRL. Clicking this option displays a message that prompts you to confirm that you want to remove the log. Click Yes to confirm the removal of DRL. |
| Remove DCM | This option is enabled if the required Replicator Log volume is available on the Secondary but has a DCM log. Clicking this option displays a message that prompts you to confirm if you want to remove the log. Click Yes to confirm the removal of the DCM log. |

Expand Volume This option is enabled if the required data volume is available on the Secondary but is of a smaller size than the Primary volume. Clicking this option displays a message that prompts you to confirm that you want to grow the volume.
Click **Yes** to grow the volume to the required size.

After you have converted the non-eligible volumes to a VVR acceptable format, click **Next**.

Note: If the volume on the Secondary is already a part of another RDS, the wizard does not allow you to proceed. If you want to use the same volume, you must either remove the corresponding Primary volume from the Primary RVG or delete the other RDS.

- 11 Complete the Edit replication settings page to specify basic and advanced replication settings for a Secondary as follows:

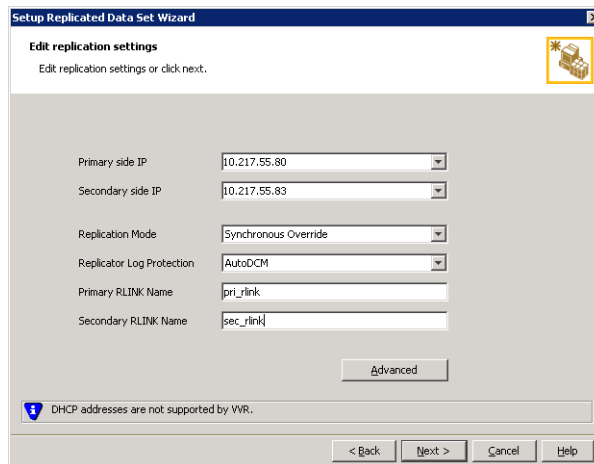

- To modify each of the default values listed on this page, select the required value from the drop-down list for each property. If you do not wish to modify basic properties then the replication can be started with the default values when you click **Next**.

Primary side IP Displays the IP address on the Primary that is to be used for replication. If there is more than one IP address available for replication, you can choose the one that you want to use from the drop-down list. If the required IP address is not displayed in the list then edit the field to add the IP address.

Secondary Side IP	<p>Displays the IP address on the Secondary that is to be used for replication, if the Secondary is connected to VEA. If there is more than one IP address available for replication, you can choose the one that you want to use from the drop-down list. If the required IP address is not displayed in the list then edit the field to add the IP address.</p> <p>If you need to modify the IP addresses used for replication after creating the RDS, you can do it using the Change Replication Settings option.</p> <p>See “Changing replication settings” on page 190.</p>
Replication Mode	<p>Select the required mode of replication; Synchronous, Asynchronous, or Synchronous Override. The default is synchronous override.</p> <p>See “Modes of replication” on page 28.</p> <p>Note: If the Secondary is set to the synchronous mode of replication and is disconnected, the Primary data volumes with NTFS file systems may be displayed with the status as MISSING.</p>
Replicator Log Protection	<p>The AutoDCM is the default selected mode for the Replicator Log overflow protection when all the volumes in the Primary RVG have a DCM log. The DCM is enabled when the Replicator Log overflows.</p> <p>The DCM option enables the Replicator Log protection for the Secondary host when the Replicator Log overflows, and the connection between the Primary and Secondary is lost. This option is available only if all the data volumes under the Primary RVG have a DCM Log associated with them.</p> <p>The Off option disables Replicator Log Overflow protection.</p> <p>In the case of the Bunker node. Replicator Log protection is set to Off, by default. Thus, if the Primary RLINK overflows due to the Bunker RLINK, then this RLINK is detached.</p>

The **Override** option enables log protection. If the Secondary node is still connected and the Replicator Log is about to overflow then the writes are stalled until a predetermined amount of space, that is, 5% or 20 MB (whichever is lesser) becomes available in the Replicator Log.

If the Secondary becomes inactive due to disconnection or administrative action then Replicator Log protection is disabled, and the Replicator Log overflows.

The **Fail** option enables log protection. If the log is about to overflow the writes are stalled until a predetermined amount of space, that is, 5% or 20 MB (whichever is lesser) becomes available in the Replicator Log. If the connection between Primary and Secondary RVG is broken, then, any new writes to the Primary RVG are failed.

See “[Replicator Log overflow protection—srlprot attribute](#)” on page 48.

- | | |
|----------------------|---|
| Primary RLINK Name | This option enables you to specify a Primary RLINK name of your choice. If you do not specify any name then VVR assigns a default name. |
| Secondary RLINK Name | This option enables you to specify a Secondary RLINK name of your choice. If you do not specify any name then VVR assigns a default name. |

Click **Next** to start replication with the default settings. Proceed to [step 12](#).

- Click **Advanced** to specify the advanced replication settings. Complete the Advanced Replication Settings page as follows:

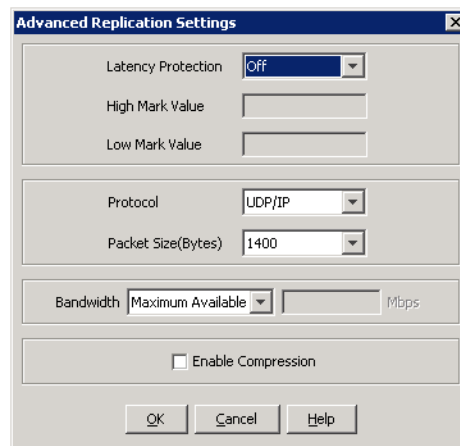

Latency Protection	<p>By default, latency protection is set to Off. When this option is selected the High Mark Value and the Low Mark Value are disabled. Select the Fail or Override option to enable Latency protection.</p> <p>See “Latency protection–latencyprot attribute” on page 54.</p> <p>This Override option behaves like the Off option when the Secondary is disconnected and behaves like the Fail option when the Secondary is connected.</p>
High Mark Value	<p>This option is enabled only when Latency Protection is set to Override or Fail. It specifies the maximum number of pending updates by which the Secondary can be behind the Primary. The default value is 10000, but you can specify the required limit.</p> <p>To ensure that latency protection is most effective the difference between the high and low mark values must not be very large.</p>
Low Mark Value	<p>This option is enabled only when Latency Protection is set to Override or Fail. When the updates in the Replicator Log reaches the High Mark Value, then the writes to the Primary continue to be stalled until the number of pending updates on the Replicator Log falls back to the Low Mark Value. The default value is 9950, but you can specify the required limit.</p>
Protocol	<p>UDP/IP is the default replication protocol. Choose TCP/IP or UDP/IP for a regular Secondary. If the storage on the Bunker secondary is directly accessible from the Primary use the STORAGE protocol, otherwise use TCP/IP or UDP/IP.</p> <p>Note: If the replication protocol for the Bunker secondary has been set to STORAGE, then you can change it only by deleting and recreating the Bunker with the required protocol; UDP/IP or TCP/IP. You cannot change the STORAGE protocol using the Change Replication Settings option.</p>

Packet Size(Bytes)	<p>Default is 1400. Choose the required packet size for data transfer from the drop-down list. The default unit for the packet size is Bytes. You can set the packet size only if the protocol is UDP/IP.</p> <p>Some firewalls do not support packet sizes greater than 1400 bytes. If you are replicating across such a firewall, then use the default packet size to make sure all the VVR operations function as required. You can also set the packet size to 1300 by selecting from the list. The minimum packet size that you can specify is 1100 bytes.</p> <p>Note: If you need to set a value for packet size different from that provided in the list then you can do this by using the command line interface.</p> <p>See “About using the command line interface” on page 247.</p>
Bandwidth	<p>By default, VVR uses the maximum available bandwidth.</p> <p>To control the bandwidth used by VVR for replication, choose Specify Limit, and then specify the bandwidth limit in the field provided. The default unit is Mega bits per second (Mbps) and the minimum allowed value is 1 Mbps.</p>
Enable Compression	<p>Enable this checkbox if you want to enable Compression for the secondary host.</p>

After completing the Advanced Replication Settings page, click **OK**. You will be taken back to the Edit Replication Settings page. Click **Next**. The Start Replication wizard page appears.

12 Choose the appropriate option from the **Start Replication** page as described below:

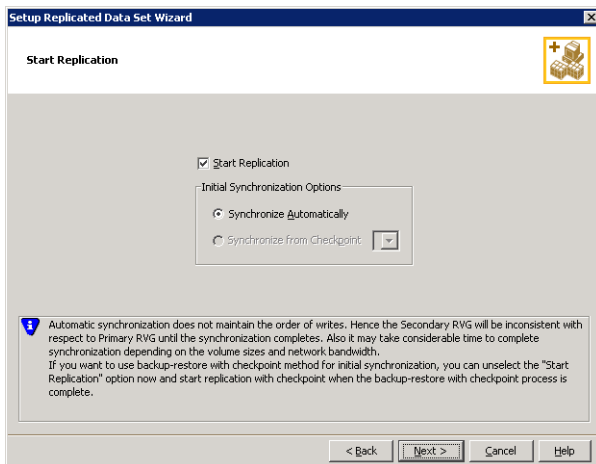

- To add the Secondary and start replication immediately, select the Start Replication with one of the following options:

Synchronize Automatically

If you are doing an initial setup, then use this option to synchronize the Secondary and start replication. This is the default.

When this option is selected, VVR by default performs intelligent synchronization to replicate only those blocks on a volume that are being used by the file system. If required, you can disable intelligent synchronization.

See “[Disabling the SwiftSync feature](#)” on page 188.

Note: Intelligent synchronization is applicable only to volumes with the NTFS file systems and not to raw volumes or volumes with FAT/FAT32 file systems.

Synchronize from Checkpoint

If you want to use this method, then you must first create a checkpoint.

See “[Using backup and checkpoint](#)” on page 61.

If you have considerable amount of data on the Primary data volumes, then you may first want to synchronize the secondary for existing data using the backup-restore method with checkpoint. After the restore is complete, use the **Synchronize from Checkpoint** option to start replication from checkpoint to synchronize the secondary with the writes that happened when backup-restore was in progress.

- To add the secondary without starting replication, deselect the **Start Replication** option. You can start replication later by using the **Start Replication** option from the Secondary RVG right-click menu. Click **Next** to display the Summary page.
- 13 Review the information on the Summary page.
Click **Back** to change any information you had specified or click **Finish** to add the Secondary to the RDS and exit the wizard.

Setting up the Bunker RVG for replication

You can add a Bunker RVG to an existing RDS without interrupting replication. Each Bunker node can support replay to one or more Secondaries. Multiple Bunker nodes can be associated with each Primary. A Primary host with multiple Bunker nodes is useful if a disaster occurs on a Bunker node, while replaying to the Secondary. In that case, the second Bunker node can take care of replaying the rest of the pending data to the Secondary. You do not need to have a dedicated network bandwidth between the Bunker node and the secondary, as the connection is used only during the recovery process after a disaster.

On the Bunker node, create the Bunker RVG with only the Replicator Log volume and no data volumes. Make sure that appropriate RLINKs from the Bunker to the Primary and Secondary nodes, and vice versa, exist.

Prerequisites for setting up Bunker RVG

There are some pre-requisites that you need to follow before setting up a Bunker RVG.

The pre-requisites are as follows:

- Verify that sufficient storage is available on the Bunker node for creating the Replicator Log.
- Verify that IP connectivity from the Primary to the Bunker node exists.
- Verify that IP connectivity from Bunker to the Secondary node exists.
- Verify that iSCSI or FC connectivity from the Primary to the Bunker storage exists, for a storage Bunker.

Best practices for creating the Bunker RVG

Certain practices should be followed while creating a Bunker RVG.

Best practices for creating Bunker RVG are as follows:

- The Bunker RVG must contain only the Replicator Log and no data volumes.
- The Bunker Replicator Log must be of the same size and the same name as the Primary Replicator Log. Adding the Bunker to the RDS fails if the Bunker Replicator Log is not of the same size as the Primary Replicator Log. In the case of a storage Bunker, the Replicator Log name may be different.
- Symantec recommends that you do not replicate to the Bunker using asynchronous mode as the Bunker node may not be up-to-date at all times. By default, replication to the Bunker node is in the synchronous override mode.

Adding the Bunker RVG to the RDS

This section guides you through the process of creating the Bunker RVG, establishing the required RLINKs and starting replication using the **Add Bunker** option. You can also do this using the `vxrds addbunker` command.

See “[Adding a Bunker node](#)” on page 255.

You can either choose to create the RVG on the Bunker node through the Add Bunker wizard or using the command line options.

To create and add a Bunker RVG to an RDS

- 1 Click on the required RDS under the Replication Network node and select the **Add Bunker** option from the RDS right-click menu.
- 2 Read the information on the Welcome page of the **Add Bunker** wizard and click **Next**.
- 3 Complete the Specify Bunker Host for Replication page as follows:

Bunker Host	Specify the name or IP of the Bunker host in the provided field. Even if the storage on the Bunker host is directly accessible to the Primary, you must still provide the name of the host that you may plan to use if a disaster occurs.
Add Bunker with Storage protocol	Select this checkbox only if the storage on the Bunker node is directly accessible from the Primary, that is, the storage is shared between the Primary and Bunker Secondary. Make sure that the disk group which you plan to use for creating the Bunker RVG is imported on the Primary node. You can then use the Storage protocol to replicate to the Bunker node across Fibre Channel (FC) or iSCSI.

Bunker Diskgroup	This option is enabled for selection only if you have selected the Add Bunker with STORAGE protocol. In this case you can choose to have a different disk group name for the Bunker RVG. Otherwise, the same disk group name as on the Primary is used.
------------------	---

Click **Next**. If the specified host is not connected to VEA, the wizard tries to connect it when you click **Next**. When prompted, enter the connection information in the provided fields. Wait till the connection process is complete and then click **Next** again.

- 4 If the disk group with the required Replicator Log volume as on the Primary, host does not exist on the Bunker Secondary, VVR allows you to create the disk group and the required volumes through the Create Dynamic Disk Group on Secondary host wizard page. If the Dynamic Disk group that is the same as that on the Primary has already been created on the Bunker Secondary, then this page does not appear.

Complete the Create Dynamic Disk Group on Bunker host page as follows:

Create cluster group	Choose this option only if you need to create a clustered disk group. Select the required disks from the Available disks pane. Either double-click on it or use the Add option to move the disks into the Selected disks pane. To select all the available disks, use the Add All option.
Create Dynamic Disk Group	Click Create Dynamic Disk Group button to proceed with creating the disk group. A disk group with the same name as that on the Primary gets created and the Next button is enabled.

After the disk group has been created, click **Next**.

- 5 The Volume Information on connected hosts page appears. This page displays information about the availability of Replicator Log volume on the Bunker Secondary node.
This page does not appear if the required Replicator Log volume that is the same as that on the Primary is available on the Bunker Secondary host.
 - Because the Replicator Log volume is not created, the **Create Volume** option is enabled. Click this option to create the required Replicator Log volume on the Bunker Secondary.

- The Create Volume dialog automatically displays the Replicator Log volume name and the size after verifying the information on the Primary host.

Name	Displays the name for the volume in the Name field. This is the same as that specified for the Primary volume.
Size	Displays the size of the volume in the Size field. This is the same as that specified for the Primary volume.
Layout	Allows you to specify the volume layout. Select the appropriate volume layout depending on your requirement.
Disks Selection	Enables you to specify the disk selection method. Choose the Select disks automatically option if you want VVR to select the disks. Choose the Select disks manually option to use specific disks from the Available disks pane for creating the volume. Either double-click on it or select Add to move the disks into the Selected disks pane.

After verifying the information, click **OK** to create the required volume. You will then be taken back to the Volume Information on connected hosts page.

- After the Replicator Log volume has been created, the volume information page is updated to display the Replicator Log volume on the Primary and Bunker Secondary host, and the **Next** button is enabled.

Note: Adding the Bunker RVG fails if the Replicator Log sizes differ. The Bunker Replicator Log must be of the same size and the same name as the Primary Replicator Log.

Click **Next**.

- 6 Complete the Edit replication settings page to specify basic and advanced replication settings. The settings required are exactly similar to the Edit replication settings page on the RDS wizard.
For details, see [step 11](#).

7 Choose the appropriate option from the **Start Replication** page as described below:

- To add the Bunker Secondary and start replication immediately, check Start Replication with the following options:

Synchronize Automatically If you are doing an initial setup, then use this option to synchronize the Bunker Secondary and start replication. This is the default.

If you are adding the Bunker RVG to a setup that already has Secondary hosts, then this option checks for the position of Secondary that is lagging behind the most and updates the Bunker RVG, appropriately.

Synchronize from Checkpoint This option is not supported for a Bunker RVG.

- To add the Bunker secondary without starting replication clear the **Start Replication** option. You can start replication later by using the **Start Replication** option from the Secondary RVG right-click menu.

Click **Next** to display the Summary page.

Review the information on the Summary page. Click **Back** to change any information you had specified or click **Finish** to add the Bunker Secondary to the RDS and exit the wizard.

Using the VEA Console for VVR Operations

About performing VVR operations in the VEA console

This chapter explains how you can get started with using the VEA to perform the VVR operations and also how you can manage the VVR objects.

The VEA console is a Java-based Graphical User Interface (GUI) that consists of a server and a client. The server runs on a host that runs SFW and VVR. VVR is integrated with Veritas Storage Foundation for Windows and it provides its graphical user interface through VEA. This graphical user interface enables you to configure, monitor, and administer VVR in a distributed environment, that is, if you perform a task on an RDS or RVG, the task is performed on all the hosts in that RDS. You can thus use VEA to manage VVR objects on multiple hosts.

The VEA console allows you to remotely administer and monitor products using its framework. VVR extends this remote administration feature for administering an entire RDS spanned across multiple hosts.

VVR provides a Graphical User Interface (GUI), a WebGUI interface as well a command line interface to perform VVR operations. The graphical user interface for VVR is provided through Veritas Enterprise Administrator (VEA).

Features of VEA console

You can use the VEA to administer VVR objects on local or remote machines. The VEA server must be running on all the hosts in the Replicated Data Set (RDS).

VEA provides the following features:

- Ease of Use

The task-based user interface provides access to tasks through VVR menus. Administrators can easily navigate, configure and administer VVR, browse through the objects on the system or view detailed information about a specific object.

- **Remote Administration**
Administrators can perform VVR administration remotely or locally. VEA offers wizards to guide you through complex configuration operations, such as Creating a Replicated Data Set, and so on.
- **Navigation**
Simple tree-like organization of VVR objects facilitates easy navigation. Context-based menus provide easy access to operations.
- **Mechanism for Notifying Users**
Users can configure rules using the Rule Manager to receive SNMP notifications or Email notifications of any alerts or events related to VVR.
- **Multiple views of objects**
The VEA presents a tree view that organizes the VVR objects under a node called Replication Network. For each selected VVR object in the tree view there is an object view that displays detailed information about it.
- **Monitoring Replication**
The monitor view enables you to monitor the replication activity in the replicated data set to which it belongs.
- **Displaying Alerts**
The lower pane of the VEA displays alerts when the Console tab is selected. This view provides a detailed listing of alerts for the VVR operations that are performed.

Launching the VEA console

The Veritas Enterprise Administrator (VEA) console is a graphical console that can be used to configure, monitor, and administer VVR in a distributed environment. The following sections provide information about how you can use the VEA console. For details, see the complete VEA help that is available by clicking the **Help** option from the VEA console.

From a Windows client, you can start VEA from the **Start** menu, or from the command line.

To invoke VEA from the Start menu, click **Start > All Programs > Symantec > Veritas Storage Foundation > Veritas Enterprise Administrator**.

To invoke VEA from the command line, start the VEA client by running `vea.exe` from its installed location, such as `C:\Program Files\Veritas\Veritas Object Bus\bin`.

When starting the VEA client from the command line, the following options are available:

- `-v` Shows the version of client console.
- `-host` Specifies the host to connect to. If the user account for the host is already stored, these will be used; otherwise, you will be prompted for your user account

The Veritas Enterprise Administrator default screen appears.

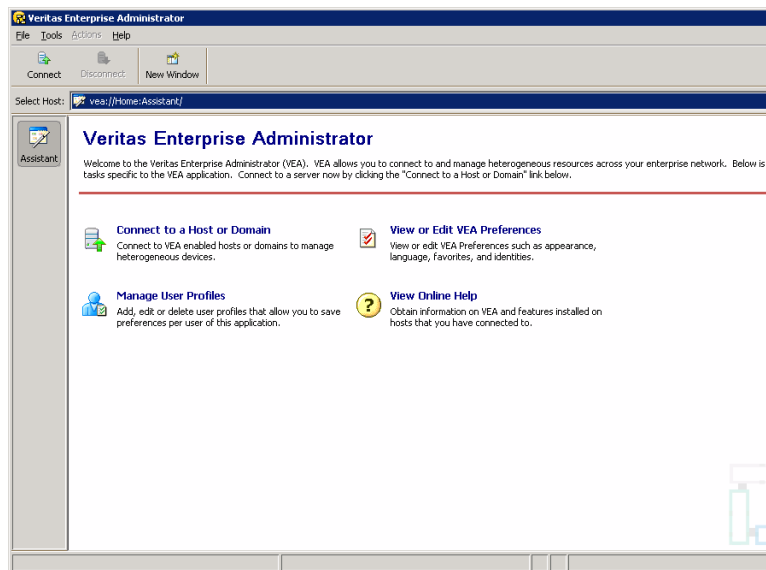

Managing connections

The system host typically has multiple Veritas products installed on it. To be able to use the products, the client console needs to connect to the system through an authentication channel.

Veritas Storage Foundation and High Availability Solution can access host machines simultaneously in the following ways:

- [Connecting to a host](#)
- [Disconnecting from a host](#)
- [Reconnecting hosts at startup](#)
- [Using history to view recent connections](#)
- [Managing favorites](#)
- [Adding a host to the favorites](#)
- [Removing a host from the favorites](#)
- [Switching connections](#)

Connecting to a host

You can connect to all hosts that are intended to be a part of the RDS, from VEA, and perform all the VVR operations on them.

After you have started Veritas Storage Foundation and High Availability Solution on one host, you can connect to additional hosts from the same session. Each host machine must be running the Veritas Storage Foundation and High Availability Solution service.

Note: This task requires a host machine name, user name, domain name and password. Only users with appropriate privileges can run Veritas Storage Foundation and High Availability Solution.

You can connect to a host in one of the following ways:

To connect to a host

- 1 To connect to a host:
 - Click **File --> Connect**
 - Click **Connect** tool bar icon
 - Click **Connect to a Host or Domain** task displayed on the **Home Page**
- 2 Complete the **Connect** dialog box as follows:
 - **Host Name:** Enter the name of the machine to be administered. (For example, in case of VVR, both VxVM and the VEA service must be running on this machine.)
 - Use **Browse** to locate the machine to be administered.

- Clicking **Browse** displays the Browse dialog box. The **Browse** dialog box includes the Favorites and Network tabs. You may select a host from the Favorites and Network tab.
- 3 When the default user account is not set, the **Connect as** option displays **No default user account** as the default user account. When the the default user account is set the radio button displays the same to connect to the machine. If there is no default account identity but the host has been connected to some other user account, it will be displayed in the dialog box.
 - 4 Select **Connect using a different user account** to connect to the machine using any other user account other than the default user account.
 - 5 Click **Connect** to log in.
 - 6 Click **Connect**. The Connecting to:<machine name> dialog box is displayed. Complete the Connecting to:<machine name> dialog box as follows:

Username	Enter your login name. Only users with appropriate privileges can access Veritas Storage Foundation and High Availability Solution on the specified machine. (The service is already running on the host.)
Password	Enter your password for the machine to be administered.
@Domain	Select a domain (If any) from the drop down list. The list contains the domains that the host is part of.
Save Password	Select this check box to save the password on your computer
Set this as the default user account for this profile	Select this check box to set the current account information as the default user account for this profile. The saved user account can be viewed by clicking Pick or by clicking Security tab in the Preferences page.

Alternatively, the user can select an already saved user account by clicking **Pick**. When you have provided all necessary information in the dialog box, click **OK**. The new host appears in the object tree in the main window. After you connect to the required hosts, VEA displays the **Replication Network** object in the Select Host field. Click on **Replication Network** to view the VVR objects. The VEA console provides a single graphical interface to view and manipulate all the SFW objects and VVR objects on your system. You must first connect to at least the local node so that **Replication Network** node is available.

Disconnecting from a host

The disconnect procedure disconnects a host machine from the current VEA session. When a host machine is disconnected, Veritas Storage Foundation and High Availability Solution cannot administer that machine until a new connection is made. To restore access to a disconnected host machine, you must reconnect to the host.

To disconnect from the host using the option from the right-click menu

- 1 Right-click the host in the System pane.
- 2 Select **Disconnect** from the pop up menu.
- 3 A confirmation dialog will appear. Click **Yes** to end the remote connection.
- 4 The host-related views will disappear.

To disconnect from the host using the Disconnect icon from the toolbar

- 1 Click **Disconnect**. The Disconnect dialog box is displayed. This dialog box displays the list of connected hosts.
- 2 Select the host to be disconnected.
- 3 Click **OK** to disconnect the host.

OR

Alternatively, the disconnect dialog box can also be accessed from the File menu. Select **File > Disconnect** to display the Disconnect dialog box.

Reconnecting hosts at startup

By default, hosts in the Favorites list are reconnected at startup. You can disable the default by disabling the Reconnect At Logon option.

Reconnecting hosts at startup

- 1 Select **Tools > Preferences > Connection** tab.
Favorites displays the hosts that have been added to the list as favorites.
- 2 Select the host and click the **Reconnect At Logon** column for the host.
- 3 Select **No**. A host in the Favorites will not be reconnected at startup if the Reconnect At Logon option is set to **No**.

Using history to view recent connections

VEA displays the list of hosts recently connected in the connection dialog.

Managing favorites

Favorites is a convenient way to organize and connect to hosts that you need frequently. It enables listing your favorite hosts for quick viewing. Favorites contains a list of hosts that will be connected to by default at the startup of VEA if the user account is saved for them. If the user account is not saved for a particular host, then this information will be prompted for at the time of connection.

You can manage Favorites by adding and removing hosts from the Favorites lists. See the instructions below on how to add and remove a host from the Favorites list.

To access favorites, select **Tools > Preferences > Connection**.

Adding a host to the favorites

You can add a host to the favorites list.

To add a host to the Favorites list

- 1 Right-click on any of the connected host nodes.
- 2 Choose **Add to Favorites** from the popup menu.
- 3 Select the **Tools > Preferences > Connection** tab to verify whether the host has been added to the Favorites list.

The hosts that have been added as Favorites are displayed in the list.

Removing a host from the favorites

You can remove a host from the Favorites list.

To remove a host from the Favorites list

- 1 Select **Tools > Preferences**.
The Preferences dialog is displayed.
- 2 Click the Connection tab.
- 3 Select the host(s) to be removed from the Favorites list.
- 4 Click **Remove**.

The specified host will be removed from Favorites and will not be displayed.

Switching connections

VEA follows a host based approach. Only one host can be viewed in a particular window at a given point of time. For viewing multiple hosts, you can use the **New Window** feature to launch multiple windows.

If you want to view a different host that you have already connected to, you can do so in the following ways:

- Switching Connections using the URL bar
- Using **View > Connection > <machine name>**

Layout of the VEA console

This section explains the Panes with respect to VVR. For more information on VEA, refer to the Veritas Enterprise Administrator online help that is included along with SFW and VVR online help. It can be accessed by selecting Contents from the Help menu in the VEA GUI.

The VEA display console can be divided into the following view areas:

- Navigation View, on the left, which uses the tree structure
- Details View, on the right, which uses the table structure
- Status Pane at the bottom, which includes the Console and Task Views.

The following sections describe the VEA console layout in detail:

- [Performing tasks related to views](#)
- [Selecting objects](#)
- [Left pane or navigation view \(tree view\)](#)
- [Right pane or details view \(tabular view\)](#)
- [Status pane](#)
- [URL bar](#)
- [Perspective](#)
- [Menu bar and tool bar](#)

Performing tasks related to views

You can perform various tasks related to views.

To Browse Objects in the Tree View

- 1 Expand or collapse the hierarchy under a particular object node in the tree.
- 2 Click the plus sign (+) or minus sign (-) icon next to that node.
- 3 Alternatively, you can use the down arrow, up arrow, and right arrow keys to browse the tree using the keyboard.

To display the objects in an object group listed in the object tree

- 1 Browse to the object group and then select the object.
- 2 Select the object by clicking the object group or browsing to the object group and pressing the **Enter** key. All objects that belong to the selected object group appear in a tabular view on the right hand side.
If a non-group or leaf object that does not contain any objects is selected, then the properties of the object will be displayed instead of the contained objects.

To sort the objects in tabular view by a specific property

- 1 Click the appropriate property column header.
- 2 To reverse the sort order, click the column heading again.

To resize a table column

- 1 Place the pointer over the line that divides the column headings.
- 2 Press and hold the mouse button to drag the column divider to the desired position.

To resize the left pane (tree) and right pane (tabular view)

- 1 Place the pointer over the vertical splitter.
- 2 Press and hold the mouse button to drag the splitter to the desired position.

Selecting objects

To select multiple objects, hold down the **Control** key while selecting the objects. The objects that you select in this way do not have to be adjacent.

You can select a single, or range of adjacent objects in the following ways:

To select a single object

- 1 Click the object or browse to the object
- 2 Press the **Enter** key.

To select a range of adjacent objects

- 1 Select the first object, then hold down the **Shift** key while selecting the last object in the range.
- 2 You can also select multiple adjacent objects by pressing and holding the mouse button while dragging the pointer over the desired objects.

Left pane or navigation view (tree view)

The left pane displays a collapsible and expandable tree view. After you connect to a host, and select Replication Network from the URL bar, VEA populates the tree view with the related VVR objects. Each object can be related to other objects and you can see related objects in the tree hierarchy. You can view detailed information about an object shown in the tree view by selecting it and viewing properties through the right click context menu or by selecting the object and invoking the File > Properties menu. To view the contents of each of the tree nodes in the left pane, expand it by clicking on the (+) symbol. Alternatively, you can use down arrow, up arrow and right arrow keys to browse the tree using the keyboard. You can then right-click on each object to view required operations.

The Replication Network node displays the list of RDS on the connected hosts. Expand the RDS node to see the following:

- Primary RVG under the selected RDS
- Secondary RVGs under the selected RDS

Right pane or details view (tabular view)

The right pane displays detailed tabulated information on the objects selected in the left pane tree view. When the Replication Network node is selected, the right pane displays all the RDSs present under this node in a tabular format.

Click Replication Network (+) in the URL bar and select Replication Network node in the tree view to expand the tree and view all the RDSs under it. If you select an RDS under Replication Network node, the detailed information about it is displayed in the right pane in a tabular format. The right and the left pane are separated by a vertical bar that can be dragged to the right or left thus enabling you to modify the right and left pane display area.

To view information on the specific objects, click on the objects displayed under each RDS node in the left pane tree view. Limited properties of the object are shown in the columns of the tabular view. You can set custom preferences on the layout and size of these columns by using the column setting functionality. You can view more information about an object shown in the tabular view by selecting it and viewing properties through the right click context menu or by selecting the object and invoking the File > Properties menu.

The right pane displays two tabs, the <Object> view and the Monitor View. The object view tab is context sensitive to the object that is selected in the left tree view. When the Replication Network node is selected, the object view displays information on the replication activity for all the RDSs under it. When an RDS or any object under that RDS is selected the object view displays information for that RDS. Depending on the selected object, the tab name changes accordingly.

For example, if the RDS is selected, the tab becomes the Replicated Data Set tab. The Monitor View tab displays information that enables you to monitor replication.

See “[Interpreting the information in the VVR views](#)” on page 129 for details.

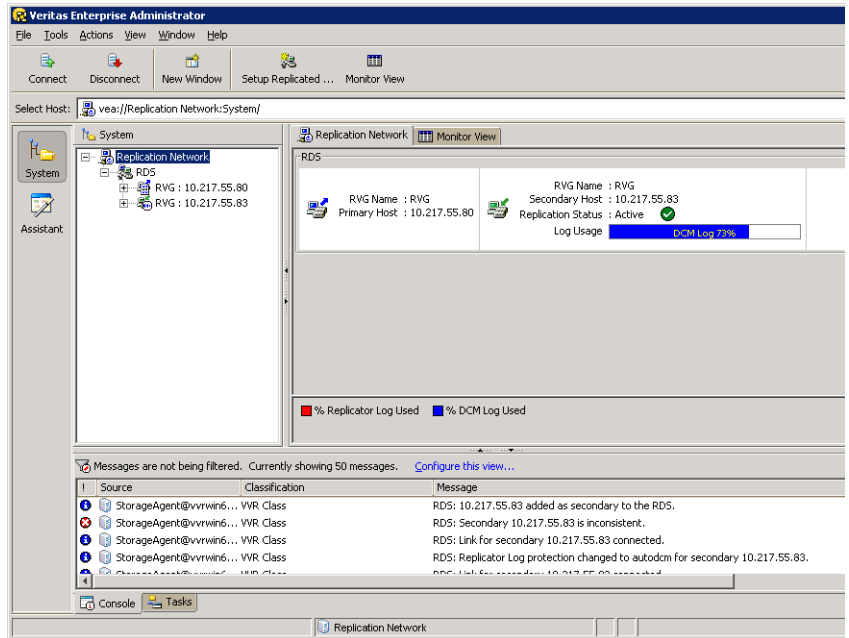

The views display the properties of the selected replication object. You can also view the properties by clicking on the required replication object and selecting the Properties option from the right-click menu. For example, select RDS and right-click. Select Properties from this menu to view the RDS properties.

Status pane

The Status pane occupies the bottom part of the VEA client window. It includes the Console View and Task View tabs which are present in the lowermost left corner of the VEA console.

Console view

The Console view displays the listing of recent messages for the connected hosts using a distinct table interface. You can view the messages when you select the Console tab at the bottom left corner of the window. For each message listing, you will see information on the severity of the message, the date and time that the message was received, the message description, its source, and its classification.

Select the row to expand it and display additional information about the message. This information includes an event description, recommended action, and user-defined properties. This makes it easier to read the description of the message.

Double-click the message or press the **Enter** key on the message to pop up the Console Message Details dialog to display more properties.

The Console Message Details dialog provides details about each message and allows you to copy the contents to the system clipboard so that you can use it later for support calls.

The filtering functionality has been introduced to enable you to filter the alerts based on the source, classification and severity.

Clicking the “**Configure this view...**” link at the top of the Console View window displays the Preferences dialog box with the Console View tab. In the Console View tab, you can change the message buffer and filter settings. You can also select **Tools > Preferences** to configure the filter settings.

Tasks view

The Tasks View displays the start time of the task along with the object name for which the task was fired. Click on the **Tasks** tab to display information for tasks.

URL bar

VEA, alternatively, offers the option of using the URL bar to reduce the complexity of tree view. It displays the currently selected object's location in the tree. You can also change the active host. Every new connection is added as an entry to the URL bar, and you can manage only one system in one window at a time.

You can change the active connection by selecting it from the URL bar's combo-box. Alternatively, you can select the **View > Connection** menu to change the active connection. In earlier versions of VEA, all top level nodes appeared under Management Console. Now from 5.0 release onwards, they will appear in the URL bar.

See the relevant product documentation for more details about which features are available from the URL bar.

The format of the URL in the URL bar is as follows:

```
vea://<host name>:<perspective>/<path of the selected object  
in the navigational view>
```

Perspective

VEA has introduced the concept of perspectives to separate distinct aspects of a connected system. A Perspective is a filtered view of a system that exposes only certain operations and objects on that system. For example, the Logs perspective will display only the Event and Task logs.

Assistant is another perspective that provides you with a list of the most common tasks on a host or a domain. You can select and perform your tasks on objects, without the need to know the objects. It is a task based approach to perform the job at hand instead of an object based approach. The Assistant and Logs perspectives will be displayed only on connecting to a VEA host.

You can switch perspectives by selecting the appropriate button from the Perspective Bar displayed on the left side of the VEA window. You can also select a perspective using the **View > Perspective** menu.

Control Panel

The Control Panel can be used to view and modify application settings. The Control Panel is available as a perspective in the Perspective Bar on the left pane of the VEA console. It displays configuration-related tasks available on the host or system to which you are connected. You can select the Control Panel using the **View > Perspective > Control Panel** menu.

Expanding the tree view displays the system objects. Selecting one of the system objects displays the Control Panel objects for that system object in the right pane. Clicking on the **Control Panel** icon in the Perspective Bar displays the various task related to configuration for agents and other services that have registered with a domain.

Changing the NPP usage limits through the Control Panel

You can change the Non-Paged Pool (NPP) values for `sys_npp_limit` and `vvr_npp_limit` tunables usage through the Control Panel.

To change the Non-Paged Pool Limits of `sys_npp_limit` and `vvr_npp_limit` through CLI refer to VVR tunable information.

See “[Tuning VVR](#)” on page 334.

See “[About VVR memory monitoring and control support](#)” on page 73.

To change values for System NPP and VVR NPP usage through the Control Panel

- 1 Select the Control Panel using the **View > Perspective > Control Panel** menu.

- 2 Select the **StorageAgent** to display the VVR Configuration icon on the right pane of the VEA console.

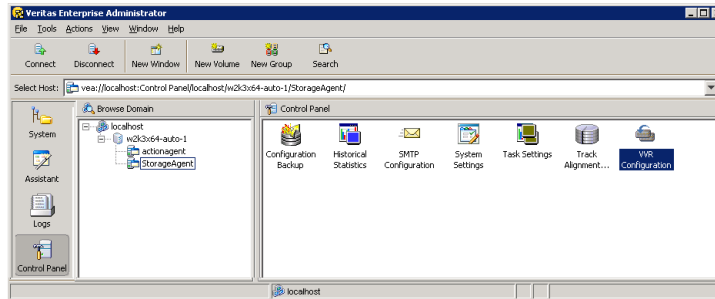

- 3 Double-Click the **VVR Configuration** icon.
VVR Configuration dialog box is displayed.

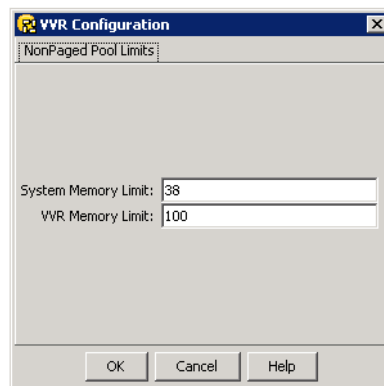

- 4 Check the NPP values for Sytem Memory Limit and VVR Memory Limit and make changes, if desired.
- 5 Click **OK** to confirm the settings and close the window.

Menu bar and tool bar

The top portion of the VEA has the menu bar which includes the File, Action, Tools, and Help options. Below that is the tool bar. The tool bar displays some options that you may need to use very frequently. Of these, the Connect, Disconnect and New Window options are always available on the tool bar and can be used to connect to the required hosts.

However, the additional options on the tool bar are sensitive to the object that you have selected. When you select Replication Network or any object under this node, the Setup Replicated Data Set and Monitor View tool buttons will appear

on the tool bar. The monitor view is a constant menu option that is available for all VVR objects.

Accessing the VVR options

VEA allows you to access VVR Options.

You can access VVR Options from the following locations:

- [Menu bar options](#)
- [Tool bar options](#)

Menu bar options

This section briefly describes the menus available under the menu options. Note that the menu options are sensitive to the object that is selected. Depending on the object that is selected in the left tree, some of the options in the menu will change. In this section we will discuss the options that are specific to VVR. The options that are available on these menus are described in the following sections.

List of the menu options are as follows:

- [File menu](#)
- [Tools menu](#)
- [Actions menu](#)

File menu

The File menu displays the following options. Some of these options are also available from the tool bar and are represented by the icons that have been displayed alongside the options.

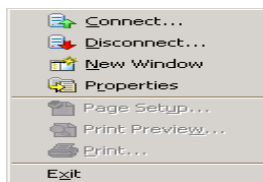

File menu contains the following options:

- Choose the **Connect** option to connect to the hosts where the VVR server is installed.
- Choose the **Disconnect** option to disconnect the host.

Tools menu

Tools menu contains options which are represented by the icons that have been displayed alongside the options.

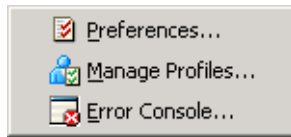

The tools menu displays the following options:

- Choose the **Preferences** option to set any specific preferences for the VEA console display. You can use the Volume Replicator Monitor View tab in the Preferences dialog to customize the monitor view.
- The **Manage Profiles** option enables users running VEA on the same machine to maintain their own preferences, connection history and favorites.
For more information on setting up the user profiles refer to the online help that is available from the VEA windows Help option. Select **Contents** from the Help menu. The Help window appears. From the Select help set drop-down list, select **Veritas Enterprise Administrator (VEA) > Getting Started with VEA**.
- Choose the **Error Console** option to display the error messages, if any.

Actions menu

The options that are available under the **Actions** menu are context sensitive to the object selected under the Replication Network node. For example, if the Primary RVG is selected, then the Actions menu lists the Primary RVG tasks as shown in the following menu.

The following options will be commonly displayed across all the Actions menu:





- Select the **Refresh** option to refresh the VEA view if the view did not get updated after you performed some task.
- Select **Rescan** option to display the VVR objects if they did not get refreshed after you performed some task.
- Select the **Monitor View** to display the Monitor View window.
- Click Add Secondary
- Add Bunker
- Add Volume
- Delete Replicated Data Set

Tool bar options

To enable you to perform some frequently used tasks quickly some of the options are made available on the tool bar and represented by icons.

[Table 5-8](#) summarizes the icons available on tool bar menu and corresponding VVR tasks.

Table 5-8 Icons and corresponding VVR tasks

Icon	Description
 Connect	Click this icon to connect to the required hosts from the VEA. Note that although you can connect to the hosts from a VEA client, the host must have VVR installed and VEA server running.
 Disconnect	Click this icon to disconnect the specified hosts from the VEA console.
 New Window	Provides you with a facility of opening up another window, which duplicates everything in the main window, and you can simultaneously browse different sections of the System tree in this window without having to launch another instance of the VEA GUI. You can then select the other host that you want to manage from the URL bar. This feature enables browsing and comparing of objects found in different parts of the tree.
 Setup Replicated ...	You can directly click on this icon to create a replicated data set once you have finished creating the required disk groups and volumes on the Primary host.
 Monitor View	Use this icon to display the monitor view. See “Interpreting the information in the monitor view” on page 152.

Exiting the VEA client

Before closing the VEA, you can disconnect all hosts. If you have not disconnected all hosts, VEA will display a message asking whether it is okay to disconnect the hosts.

To close the VEA, select **File > Exit**. Alternatively, you can select the close (x) icon from the top right corner of the VEA.

Monitoring replication

About monitoring replication

This chapter discusses the methods that you can use to monitor replication. This will enable you to ensure that the replication is happening correctly and also detect any problems, up front. VVR provides the **Monitor View** option both from the Tool bar and the Menu bar.

See “[Interpreting the information in the monitor view](#)” on page 152

VEA also provides context-sensitive object views, which can be used to obtain complete information about each of the selected objects. Each view displays detailed information about the selected object and the states (if any) that are associated with it.

Interpreting the information in the VVR views

VVR allows you to view information about the VVR objects. This section provides information about how you can display views for different VVR objects and interpret the information displayed in each view.

Views for different VVR objects are as follows:

- [Viewing RDS information](#)
- [Viewing information about the primary RVG](#)
- [Viewing information about the secondary RVG](#)
- [Viewing information about the primary data volume](#)
- [Viewing the Replicator Log volume information](#)
- [Viewing information about the secondary data volume](#)

Viewing all the RDSs on the host

Select the Replication Network node. The list of all the RDSs present on the connected hosts are displayed in the right pane.

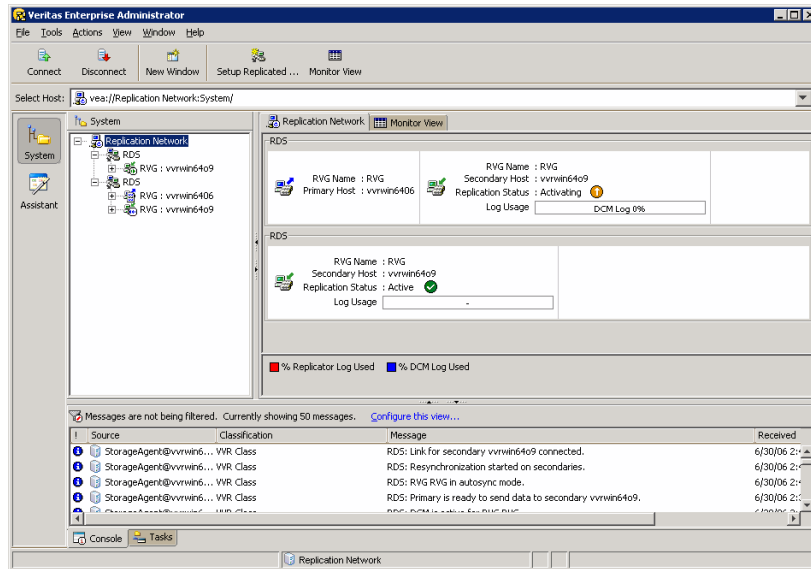

Each row in the right pane includes a complete summary information about all the RDSs present on the host.

The information is as follows:

- Name of the RVG
- Name or IP address of the Primary host
- Name or IP address of the Secondary host
- Replication status
- Log usage details

Viewing RDS information

Select the required RDS. The Replicated Data Set view is displayed in the right pane as shown below.

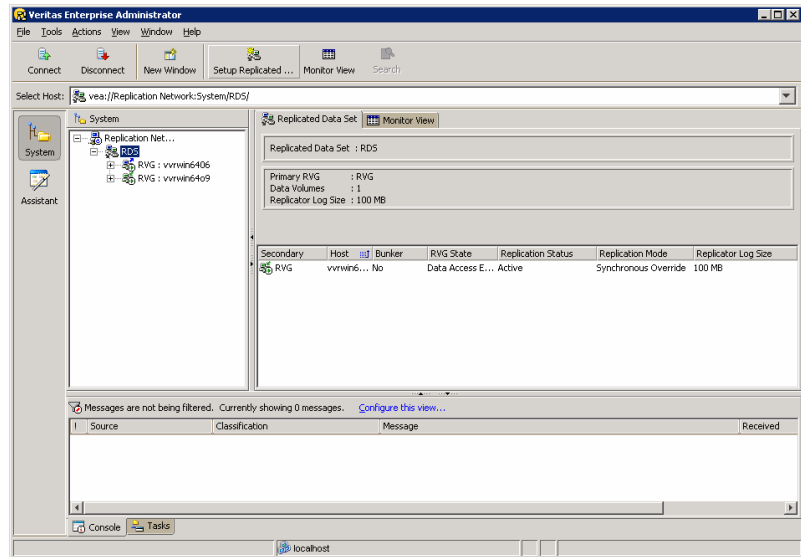

This view displays information about the RVGs in the selected RDS. This is followed by a tabular structure that displays the information about the Secondary RVG. If you click the **Monitor View** tab when the RDS object is selected in the left pane, the right pane will display statistical information about the replication activity, for the selected RDS.

Table 6-9 Displays information about RVGs in the selected RDS

Field Name	Description
Primary RVG	Displays the name of the Primary RVG.
Data Volumes	Displays the number of data volumes associated with the RVG.
Replicator Log Size	Displays the size of the Replicator Log volume in the Primary RVG.

[Table 6-10](#) on page 132 displays information about the Secondary RVGs, which are a part of the selected RDS.

Table 6-10 Field names and corresponding descriptions of secondary RVGs

Field Name	Description
Secondary RVG	Displays the name of the Secondary RVG.
Host	Displays the IP address or name of the Secondary host that belongs to the selected RDS.
RVG States	Displays the state of the Secondary RVG. See " RVG states " on page 132.
Replication Status	Displays the current status of the replication. See " Replication status " on page 137.
Replication Mode	Displays the current mode of replication. The different modes are, synchronous, asynchronous, and synchronous override. See " Modes of replication " on page 28.
Replicator Log Size	Displays the size of the Replicator Log volume in the Secondary RVG.

RVG states

All VVR objects are represented by icons. Of these, only the RVG icon changes to represent the current state of the RVG.

[Table 6-11](#) explains the different RVG states. The icons column lists the various icons that are used to represent each state on the Primary and Secondary. The Pri and Sec columns indicate the validity of the state for each of these hosts. The

command line interface column represents the equivalent of the GUI states on the command line, that is, the output of the `vxprint -l` command.

Table 6-11 VVR object icons







Pri Icon	Sec Icon	State	Pri	Sec	Description	Command Line Interface States
		Data Access Enabled	✓	✓	Indicates that the data volumes under the RVG are enabled for Input/Output, that is, these volumes can be used for writing and reading data.	ACTIVE
		Data Access Disabled	✓	✓	Indicates that the data volumes under the RVG are disabled for Input/Output and volumes are unavailable for reading or writing data.	CLEAN
		Failed	✓	✓	The failed flag is set if the incoming Input/Output cannot be written to the underlying data volumes due to some problem with the data volumes.	fail
		Autosynchronizing		✓	Indicates that automatic synchronization has started.	autosync

Table 6-11 VVR object icons (Continued)



Pri Icon	Sec Icon	State	Pri	Sec	Description	Command Line Interface States
		Resynchronization Paused		✓	Indicates that resynchronization is paused.	<code>resync_paused</code>
		Resync Started		✓	Indicates that resynchronization is in progress.	<code>resync_started</code>
		Inconsistent		✓	<p>This state is displayed only for the Secondary RVG, when the data on the Secondary volumes is inconsistent with respect to Primary RVG.</p> <p>The Secondary may become inconsistent when the resynchronization or autosynchronization is in progress.</p> <p>The Secondary may also become inconsistent when the RVG goes into Failed state.</p>	<code>inconsistent</code>

Table 6-11 VVR object icons (Continued)











Pri Icon	Sec Icon	State	Pri	Sec	Description	Command Line Interface States
		Replicator Log Header Error	✓	✓	This error is encountered when attempts to access the header section of Replicator Log are unsuccessful.	srl_header_err
		DCM Active	✓		Indicates that the DCM is in use, either due to autosynchronization, resynchronization, fast-failback logging, or Replicator Log overflow.	dcm_logging (only in case the Replicator Log overflows)
		Fast-failback Logging	✓		Indicates that VVR is logging new updates to the Primary using the DCM logging.	failback_logging
		No Replicator Log	✓	✓	This state is encountered when the Replicator Log is not associated with the RVG.	passthru

Table 6-11 VVR object icons (Continued)

Pri Icon	Sec Icon	State	Pri	Sec	Description	Command Line Interface States
		Primary Replicator Log error	✓		This state is encountered if the Primary receives Input/Output error when attempting to read from or write to its log volume.	passthru
		Checkstarted	✓		Indicates that the checkpoint is started and is awaiting checkend.	awaiting_checkend
		Not Recovered	✓	✓	This state is encountered if the RVG does not recover automatically after a system restart.	needs_recovery
		Acting as Secondary	✓		Indicates that the original Primary RVG is currently the acting Secondary as part of the fast-failback process. Writes to the data volumes in this RVG are disabled irrespective of whether the RVG is started or stopped.	acting_secondary

Replication status

The Replication Status column displays the current status of replication, that is, the state of the RLINK (Secondary).

See [Table 6-12](#) for details related to secondary RVG icons.

Table 6-12 Replication status for secondary RVG icons









Icon	Status	Description	Command Line Interface States
	ACTIVE	Indicates that the replication is in an active state and also the Primary and the Secondary configuration are correct.	ACTIVE
	Activating	Indicates that the Primary and Secondary RLINK for the RVG in consideration are attached but not yet connected.	attached disconnected
	Secondary Paused	Indicates that the Secondary has been paused, however, the connection between Primary and Secondary is maintained. In this state the data is written only to the Primary and will not be sent to the Secondary. Only after the Secondary has been resumed, can all the data on the Replicator Log be sent to the Secondary.	secondary_paused
	Primary Paused	Indicates that the Secondary has been paused from the Primary. Note that when the pause is effected from the Primary, the Secondary gets disconnected. It can get reconnected only after a Resume operation is performed.	primary_paused

Table 6-12 Replication status for secondary RVG icons (Continued)

Icon	Status	Description	Command Line Interface States
	Inactive	Indicates one of the following conditions: <ul style="list-style-type: none"> ■ No RLINK has been created and associated for the concerned RVG ■ The Primary and Secondary RLINKs for the concerned RVG are not attached 	STALE
	Failed	Indicates that the Secondary RLINK is in a Failed state.	FAILED
	Secondary Replicator Log Error	This error is encountered when the Secondary receives an Input/Output error when attempting to read from or write to its log volume.	secondary_log_err
	Configuration Error	Indicates one of the following conditions: <ul style="list-style-type: none"> ■ The size of the data volumes on Primary RVG are not the same as the Secondary RVG volumes. ■ The Secondary RVG does not have same number of volumes as compared to that on the Primary RVG. ■ The names of volumes associated with the Primary RVG does not match those associated with the Secondary. 	secondary_config_err

Viewing information about the primary RVG

Select the Primary RVG from the left pane. The right pane displays information about the Primary RVG and the associated data volumes.

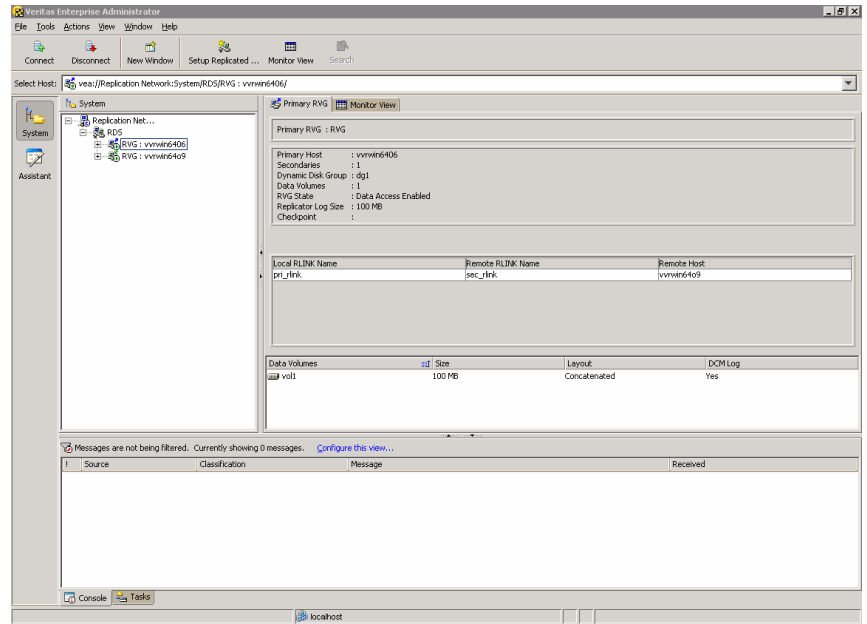

The Primary RVG view displays the Primary host name or IP address, the number of Secondary hosts, the number of data volumes, the RVG State, Replicator Log size and the checkpoints. This is followed by detailed information about the data volumes associated with the Primary RVG.

[Table 6-13](#) describes the information in the Primary RVG view.

Table 6-13 Primary RVG information

Displayed field	Description
Primary Host	Displays the IP address or host name of the Primary host.
Secondaries	Displays the number of Secondary hosts in the RDS.
Dynamic Disk Group	Displays the name of the dynamic disk group, whose volumes are a part of the RVG. If the RVG is part of a clustered disk group, then the disk group name is displayed with a Cluster tag against it.
Data Volumes	Displays the number of data volumes that are present in the RVG.

Table 6-13 Primary RVG information (Continued)

Displayed field	Description
RVG State	Displays the state of the RVG. See “RVG states” on page 132.
Replicator Log Size	Displays the size of the Replicator Log.
Checkpoint	Displays the Primary RVG checkpoint that has already been started, but not yet ended.

Table 6-14 describes the RLINK information that is displayed for a selected RVG.

Table 6-14 RLINK Information in the Primary RVG View

Displayed field	Description
Local RLINK Name	Displays the name of the local RLINK. If you had specified a name for the RLINK when creating it then that name is displayed. Otherwise, the default name that VVR specified is displayed.
Remote RLINK Name	Displays the name of the remote RLINK. If you had specified a name for the RLINK when creating it then that name is displayed. Otherwise, the default name that VVR specified is displayed.
Remote Host	Displays either the name or the IP of the remote host, depending on how the RLINK is configured. If the RLINK is configured using the host name then the name is displayed.

The RLINK information is followed by information about the data volumes that are a part of the selected Primary RVG. This includes:

Table 6-15 Primary RVG Data Volume Information

Displayed field	Description
Data Volumes	Displays the names of the data volumes associated with the RVG.
Size	Displays the size of the data volumes.

Table 6-15 Primary RVG Data Volume Information (Continued)

Displayed field	Description
Layout	Displays the type of volume layout, that is: <ul style="list-style-type: none">■ Concatenated■ Mirrored Concatenated■ Striped■ Mirrored Striped■ Mixed For more information about the volume layout, see <i>Veritas Storage Foundation Administrator's Guide</i> .
DCMLog	Displays whether the DCM log is present and is indicated by the following values: Yes: indicates that the volume has a DCM log. No: indicates that the volume does not have a DCM log.

Viewing information about the secondary RVG

To view information about the Secondary RVG, from the tree view in the left pane, expand the Replication Network node to view the RDSs on that host. Expand the required RDS node to select the appropriate Secondary RVG from the tree view of the left pane.

The right pane displays information about the Secondary RVG. The Secondary RVG view is similar to the Primary RVG view, except that it displays some additional information.

Figure 6-12 Monitor view showing secondary RVG properties.

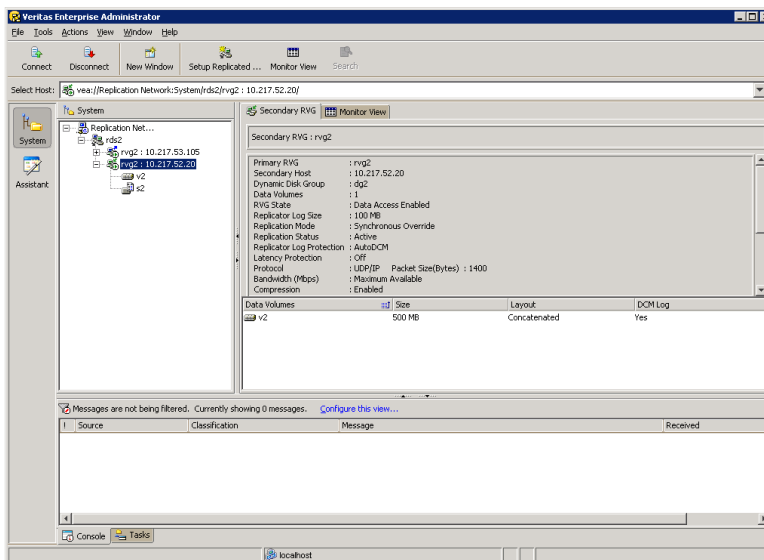

Clicking the **Secondary RVG** tab in the right pane displays the following information in the upper part of the VEA window.

Table 6-16 Secondary RVG information

Displayed Field	Description
Primary RVG	Displays the name of the Primary RVG.
Secondary Host	Displays the host name or IP address of the Secondary that is used for replication.

Table 6-16 Secondary RVG information (Continued)

Displayed Field	Description
Dynamic Disk group	Displays the name of the dynamic disk group, whose volumes are a part of the RVG. If the RVG is part of a clustered disk group, then the disk group name is displayed with a <code>Cluster</code> tag against it.
Data Volumes	Displays information about the number of data volumes that are associated with the Secondary RVG.
RVG State	Displays the state of the RVG. See “ RVG states ” on page 132.
Replicator Log Size	Displays the size of the Replicator Log.
Replication Mode	Displays the current mode of replication. The different modes are, synchronous, asynchronous and synchronous override. See “ Modes of replication ” on page 28.
Replication Status	Displays the current status of replication. See “ Replication status ” on page 137.
Replicator Log Protection	Displays the value that has been set for Replicator Log protection, that is, <code>Autodcm</code> , <code>DCM</code> , <code>Off</code> , <code>Fail</code> , or <code>Override</code> . See “ Replicator Log overflow protection—<code>srlprot</code> attribute ” on page 48.
Latency Protection	Displays the value that has been set for Latency protection, that is, <code>OFF</code> , <code>FAIL</code> , <code>Override</code> . See “ Latency protection—<code>latencyprot</code> attribute ” on page 54.
Protocol	Displays the protocol that VVR will use for sending data from Primary to Secondary during replication. <code>UDP/IP</code> is the default replication protocol, however either <code>UDP/IP</code> or <code>TCP/IP</code> can be used. Displays <code>STORAGE</code> in the case of a Bunker secondary where the storage on the Bunker secondary is directly accessible from the Primary and <code>STORAGE</code> protocol has been used.
Packet Size (Bytes)	Displays the size of the packet that is used to send the data to Secondary when the <code>UDP</code> protocol is used.

Table 6-16 Secondary RVG information (Continued)

Displayed Field	Description
Bandwidth (Mbps)	<p>Displays the bandwidth that VVR is using. The default unit is Mega bits per second (Mbps) and the minimum allowed value is 1 Mbps.</p> <p>If no value has been specified, then by default, VVR uses the available bandwidth. In this case this field displays the <code>Maximum Available</code> value.</p>
Compression	Specifies whether compression is enabled or disabled .
Replication Time Lag	<p>Displays the exact number of hours, minutes, and seconds by which the Secondary is behind the Primary. The current time on the Primary is also displayed. Note that this field is displayed when the Primary becomes unavailable. This information will help you to decide which Secondary should take over the Primary role in a set up with multiple Secondaries, when a disaster occurs.</p>

This is followed by information about the RLINKs that are configured for the selected Primary RVG. This is similar to the Primary RLINK information.

[Table 6-14](#) describes the RLINK information that is displayed for a selected RVG. Below the RLINK information is the information about the data volumes that are a part of the Secondary RVG. The information displayed is similar to that in the Primary RVG view.

[Table 6-15](#) summarizes information pertaining to primary RVG data volume.

Table 6-17 Secondary RVG data volume information

Displayed Field	Description
Data Volumes	Displays the names of the data volumes associated with the RVG.
Size	Displays the size of the data volumes.

Table 6-17 Secondary RVG data volume information (Continued)

Displayed Field	Description
Layout	Displays the type of volume layout, that is: <ul style="list-style-type: none">■ Concatenated■ Mirrored Concatenated■ Striped■ Mirrored Striped■ Mixed For more information about the volume layout, see <i>Veritas Storage Foundation Administrator's Guide</i> .
DCMLog	Displays whether the DCM log is present and is indicated by the following values: Yes: Indicates that the volume has a DCM log. No: Indicates that the volume does not have a DCM log.
Primary Volume	Displays the name of the corresponding Primary data volume.

Viewing information about the primary data volume

Select the required Primary data volume from the Replication Network tree view, in the left pane. The right pane displays the data volume view with all the related information. This information is similar to the data volume information that is displayed in the lower part of the Primary RVG view.

Table 6-15 summarizes information pertaining to primary RVG data volumes.

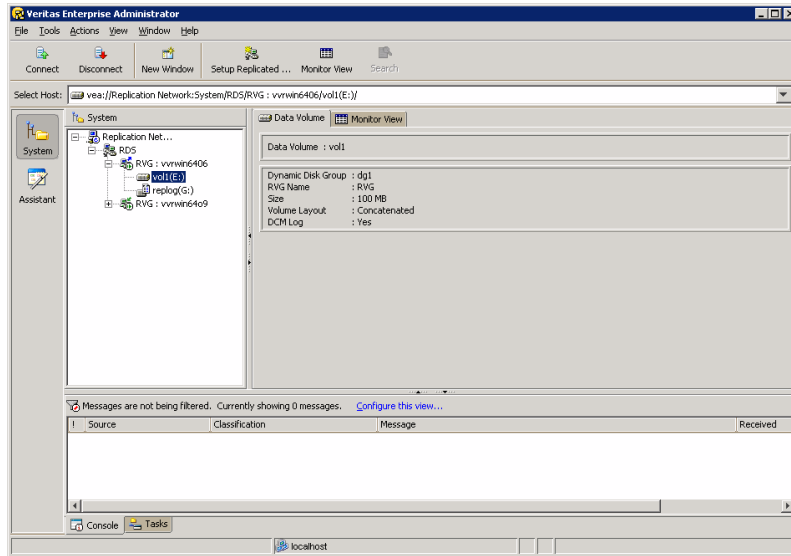

Viewing the Replicator Log volume information

Select the Replicator Log volume from the expanded view of the Replication Network node in the left pane. The right pane displays the Replicator Log volume with all the information related to Replicator Log volume.

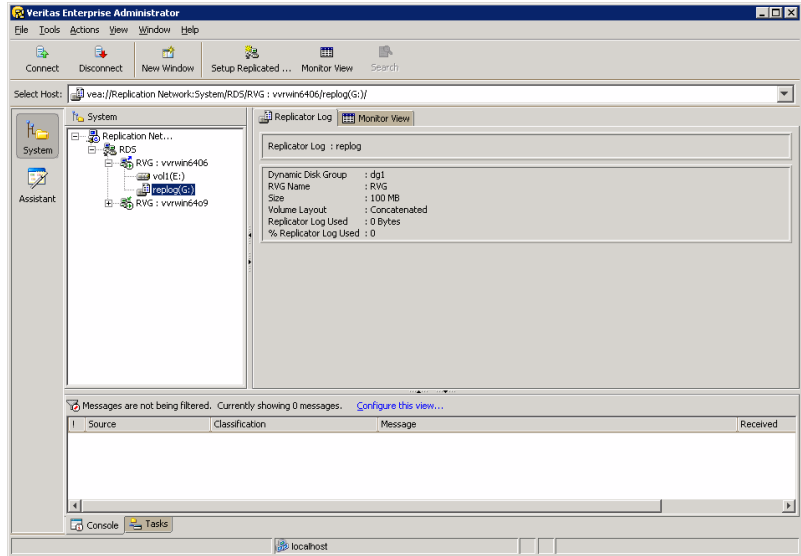

As the Replicator Logs on the Primary and corresponding Secondary hosts have the same properties, the Replicator Log volume view is similar for the Primary and the corresponding Secondary.

The Replicator Log volume view displays the following information:

Table 6-18 Replicator Log volume view

Displayed Field	Description
Dynamic Disk Group	Displays the name of the disk group to which the Replicator Log volume belongs.
RVG Name	Displays the name of the RVG to which the Replicator Log is associated.
Size	Displays the size of the Replicator Log in appropriate units.

Table 6-18 Replicator Log volume view (Continued)

Displayed Field	Description
Volume Layout	<p>Displays the type of volume layout, that is:</p> <ul style="list-style-type: none"> ■ Concatenated ■ Mirrored Concatenated ■ Striped ■ Mirrored Striped ■ Mixed <p>For more information about the volume layout, see <i>Veritas Storage Foundation Administrator's Guide</i>.</p>
Replicator Log Used	Displays the amount of the total allocated space that is being used by the Replicator Log, in appropriate units.
% Replicator Log Used	Displays the percentage of the total Replicator Log space that has been used.

Viewing information about the secondary data volume

Select the required Secondary data volume from the Replication Network node in the tree view of the left pane. The right pane displays the data volume view with all the related information, which is similar to the data volume information that is displayed in the lower part of the Secondary RVG view.

[Table 6-15](#) contains information about primary RVG data volumes.

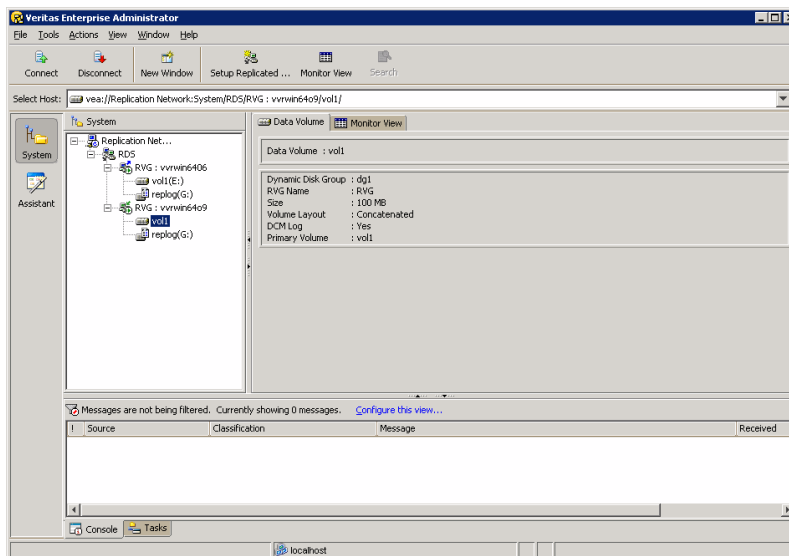

Monitoring replication

VVR provides you with the Monitor View that enables you to monitor the replication progress. The monitor view, which is a tabular view, gives you a complete picture of the replication activity within the replication network and can be invoked in a separate window by using the Monitor view option.

The tasks that will help you to use the Monitor view effectively and to obtain the required information are as follows:

- [Displaying the monitor view](#)
- [Specifying preferences for the monitor view](#)
- [Interpreting the information in the monitor view](#)

Displaying the monitor view

VVR provides the option to display the monitor view from the Menu bar and the Tool bar. The right pane also displays the Monitor View option in every view. When Replication Network node is selected, information about replication activity for all the available RDSs is displayed by the Monitor View tab in the right pane. When you select an RDS or any node under that RDS, the Monitor View tab in the right pane will display information about the replication activity only for that RDS.

The monitor view that can be invoked from the Actions menu on the Tool bar, displays the statistical information for all the RDSs under Replication Network node, in a separate window.

Select the Monitor View tab that is displayed in the right pane when VVR objects are selected. You can toggle the right pane view between the specific object view and the Monitor view. Alternatively, you can also select the Monitor View option from the Actions menu. The monitor view is displayed in a separate window.

Figure 6-13 Monitor view showing statistical information for selected VVR objects.

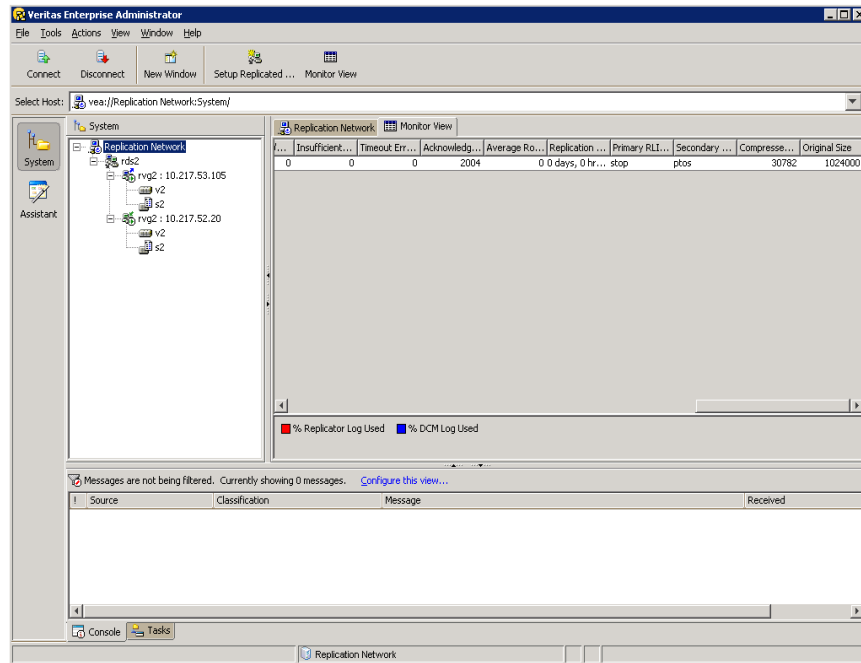

The Monitor View provides statistical information in a tabular format which is organized across rows. The Monitor View has scroll bars to help you move across the screen from left to right and vice versa. You can also choose to display only those columns that you require by specifying preferences.

Specifying preferences for the monitor view

Although the monitor view allows you to scroll across the length and breadth of the view, it may be helpful to display only the required columns. Based on the fields that you select in the Preferences dialog, the appropriate columns are displayed. By default, the monitor view displays all the available columns.

To choose the columns that you want to display in the monitor view

- 1 Select **Tools > Preferences**. The Preferences dialog box is displayed.

- 2 Select the **Volume Replicator Monitor View** tab. The Preferences dialog now displays a list of column names.

Figure 6-14 Monitor view > Preferences showing enabled VVR object values

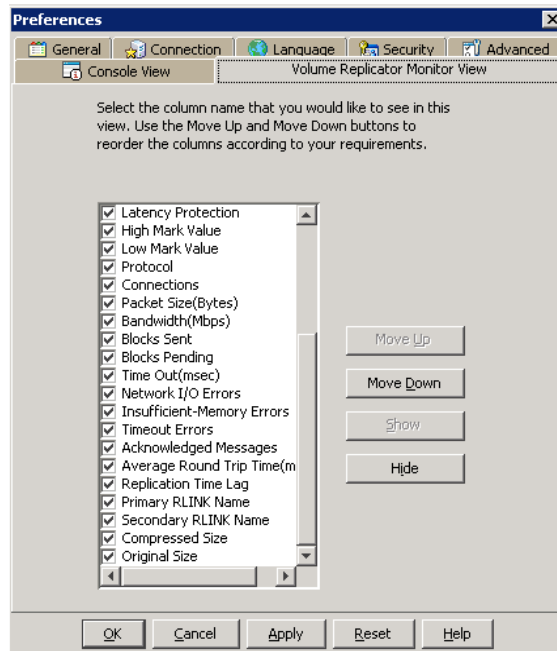

Select the column names that you want to display in the monitor View by clicking on the checkboxes beside each field. Note that if you want to display the default fields, click the **Reset** button and then click **OK**. The Monitor view will now be displayed with the default fields selected.

- 3 Use the **Move Up** and **Move Down** buttons to position the columns in the monitor view display according to your requirement.
- 4 Click **OK** to confirm the changes.

Interpreting the information in the monitor view

The information displayed in the monitor view helps you to understand and track the replication progress. The following sections describe how you can interpret the information in the monitor view to obtain the required statistics. It also explains how to interpret and understand the error conditions.

Note that the information fields displayed in the Monitor view correspond to those in the output of the `vxrlink stats` command and the `vxrlink status` command. The `vxrlink stats` command is used to obtain the network statistics when working with command line options whereas the Monitor view can be used when working with the graphical user interface.

See [“Checking replication performance using vxrlink stats”](#) on page 157.

See [“Displaying the RLINK status”](#) on page 285.

Each row in the monitor view represents information for an RDS, and displays information such as the Primary RVG for the RDS, Log Usage by the Primary RVG and the Secondary hosts associated with the RDS. If there are multiple Secondary hosts then each of them is listed in a separate row. The Monitor View has scroll bars that help you to move across the window from left to right and vice versa. You can change the width of the columns by dragging the column separators to suit your requirements. If the host has multiple RDSs then the monitor view will display information for all the RDSs.

The following tables explain the columns displayed in the monitor view. They have been grouped according to the purpose they serve.

Configuration information

The columns described in this table can be used to obtain the complete configuration information without having to go through the individual views that are provided for each object. Each of the columns provides information about a specific VVR object within an RVG.

Table 6-19 Obtaining configuration information

Name	Description
Replicated Data Set	Displays name of the current RDS. If there are multiple RDSs, then the information for each of the RDSs is displayed in the Monitor view. In this case the Monitor view will have a list of RDSs in this column.
Primary RVG	Displays the Primary RVG name. If there are multiple RDSs then this column lists the name of the Primary RVG within each RDS.

Table 6-19 Obtaining configuration information (Continued)

Name	Description
Secondary	Displays name of the Secondary RVG, corresponding to the Primary RVG. If there are multiple RDSs, then the RVG information for each RDS is displayed. If the RDS has multiple secondaries, then, the information for each of these secondaries is displayed in a separate row.
Replication Mode	Displays the current mode of replication.
Latency Protection	Displays the current Latency Protection setting for the Secondary RVG.
High Mark Value	Displays the maximum number of units by which the Secondary can lag behind.
Low Mark Value	Displays the value to which the latency protection must be reset, once it reaches the high mark value. Incoming writes are stalled until this value is reached.
Replicator Log Protection	Displays the current setting for the Replicator Log Protection, for the Secondary RVG.
Protocol	Displays the protocol that VVR will use for sending data from Primary to Secondary, during replication. UDP/IP is the default replication protocol, however either UDP/IP or TCP/IP can be used. Displays STORAGE in the case of a Bunker secondary where the storage on the Bunker secondary is directly accessible from the Primary and STORAGE protocol has been used.
Connections	Displays the number of TCP connections when replication is carried out in the TCP/IP mode.
Packet Size (Bytes)	Displays the packet size that has been specified for transferring the data from the Primary to the Secondary. The packet size is displayed in bytes when the replication is carried out in the UDP/IP mode.
Bandwidth (Mbps)	Displays the maximum bandwidth that VVR can use when replicating to the Secondary. The default unit is Mega bits per second (Mbps).
Primary RLINK Name	Displays the name of the primary RLINK. If you had specified a name when setting up the RDS, that name is displayed. Otherwise, the default name is displayed.

Table 6-19 Obtaining configuration information (Continued)

Name	Description
Secondary RLINK Name	Displays the name of the secondary RLINK. If you had specified a name when setting up the RDS that name is displayed. Otherwise, the default name is displayed.
Compressed Size	Displays the data size after compression.
Original Size	Displays the original data size.

Log usage information

Monitoring the Replicator Log usage can be very useful during normal replication and especially when there is a high rate of writes to the Primary RVG volumes. This information is available by viewing the display in the Log Usage column. This column displays both the Replicator Log and DCM log usage, separately. It displays the Log usage as a percentage value. Note that when the Replicator Log is 80 percent full an alert message is displayed in the bottom pane. The message displays the name of the RDS with the Secondary host name for which the log is full. The Replicator Log usage is indicated by a red progress bar.

This column also displays the DCM log usage, which is indicated by a blue progress bar, along with a percentage value of the usage. The DCM log is used for autosynchronization or resynchronization, when the Replicator Log overflows or for fast-failback logging after Takeover. After the Secondary is fully synchronized, the DCM log usage display changes over to Replicator Log usage.

Table 6-20 Obtaining log usage information

Name	Description
Log Usage	Displays the percentage of the log used. The Tooltip that appears when you move the mouse pointer over this field indicates whether the display is for Replicator Log Usage or DCM Log Usage.

Obtaining replication status information

The following table explains the fields of the Monitor view that can be used to obtain replication status information:

Table 6-21 Replication status and RVG states

Name	Description
Primary RVG State	Displays the current state of the Primary RVG. See “ RVG states ” on page 132.
Secondary RVG State	Displays the current state of the Secondary RVG. See “ RVG states ” on page 132.
Replication Status	Display the current replication status. See “ Replication status ” on page 137.

Obtaining statistical information

The Monitor view enables you to obtain replication statistics with the help of the information displayed in the following columns. Each of these columns provides important statistical information that can be used to interpret the current state of replication.

Table 6-22 Obtaining information about replication statistics

Name	Description
Acknowledged Messages	Indicates the number of messages that have been received by the Secondary, the acknowledgement for which has already been sent to the Primary. The acknowledgement is sent for every packet that is received.
Average Round Trip Time	Displays the time required for the average round trip of the message in milliseconds, that is, the message is sent and acknowledged only when it is fully received by the Secondary. This is dynamically calculated, and may vary based on the various factors such as the network bandwidth, the packet size, and processing capabilities of the hosts.
Blocks Sent	Displays the number of blocks that have already been sent to the Secondary RVG. One block consists of 512 bytes.
Blocks Pending	Displays the number of blocks that are pending, that is, they have not yet been sent to the Secondary RVG and are queued onto the Replicator Log.

Table 6-22 Obtaining information about replication statistics (Continued)

Name	Description
Replication Time Lag	<p>Displays the exact number of hours, minutes, and seconds by which the Secondary is behind the Primary. This is the difference between the time when the latest update arrived on the Primary and the time when the last update that arrived on the Primary and was acknowledged by the Secondary. The time for each update is noted when it is written to the Primary Replicator Log.</p> <p>If the <code>Replication Time Lag</code> is zero then this indicates that the secondary is up-to-date. If the <code>Replication Time Lag</code> displays a value then it indicates that the secondary is behind the Primary.</p>

Interpreting error information

The Monitor view enables you to obtain different error statistics with the help of the information displayed in various columns. Each of these error conditions points to a specific problem. The following table explains the fields of the Monitor view that can be used to obtain Error information:

Table 6-23 Obtaining information about Error Conditions

Name	Description
Network I/O Errors	Indicates the number of network errors that occurred, which affected replication.
Insufficient Memory Errors	This error is primarily reported on the Secondary when the Secondary cannot handle a particular packet due to insufficient memory which in turn may affect replication. In most cases however, built in flow control will manage this problem automatically.
Timeout Errors	Indicates the number of timeout errors occurred, which affects replication. Timeout errors may occur for reasons such as, dropped packets or unacknowledged packets due to which the Primary does not receive acknowledgement within the specified time period.

Checking replication performance using vxrlink stats

The `vxrlink stats` command reports detailed information about replication statistics, which can be used to assess network problems. This information about the network performance can be used to determine the optimum network configuration for efficient use of system resources. The `vxrlink stats` command can be executed only from the Primary. The parallel for the `vxrlink stats` command output in the GUI is provided by the Monitor view option from the VEA and is available both from the Primary and Secondary.

See “[Displaying the network statistics for the RLINK](#)” on page 282.

See “[Monitoring replication](#)” on page 149.

[Table 6-24](#) summarizes details related to information messages for `vxrlink stats` command.

[Table 6-25](#) summarizes details related to error information for `vxrlink stats` output command.

[Table 6-26](#) summarizes details related to flow control for the error messages displayed in `vxrlink stats` command.

Note: All the statistics displayed by the `vxrlink stats` command are reinitialized when the replication is restarted, either because of a user command or because of the network or server outage.

Table 6-24 Output of the `vxrlink stats` command: Information Messages

Field Name	Description
#	Displays the number of messages transmitted.
Blocks	Displays the number of blocks transmitted to the Secondary RVG. One block consists of 512 bytes.
RT (msec)	Displays the average round-trip time.
Delays	Displays the delay that may be introduced by VVR while sending the packets, if it was flow controlled. Usually, delays are introduced when there are errors on the link or the outstanding bytes for flow control have been exceeded for a single message.

Table 6-25 vxlink stats output : Error Information

Field Name	Description
Timeout	Displays the number of timeout errors. A timeout error occurs when an acknowledgement for a message is not received from the remote host within the computed timeout period. The timeout period is automatically adjusted for optimum performance based on round-trip time (RT).
Stream	Displays the errors that occur while sending the updates on the network, which could include errors due to insufficient memory, errors returned by the underlying protocol driver and so on.
Memory	Displays the number of memory errors. Memory errors generally occur when the Secondary is unable to store the out of order packets that it receives. One reason for this may be because the Secondary has insufficient buffer space to handle incoming messages or the earlier messages still have some packets pending. This can be fixed by increasing the NMCOM_POOL_SIZE tunable on the Secondary.

Table 6-26 summarizes how the flow control reacts to the errors displayed for vxlink stats command.

Table 6-26 vxlink stats command output: Flow control

NW Bytes	<p>Displays the number of bytes that can be transmitted without flow controlling and introducing any intervening delays.</p> <p>If an RLINK does not experience network errors, VVR steadily increases the NW Bytes to permit more data to be transmitted. If an RLINK experiences network error, VVR tries to perform flow control by reducing this number. The minimum value is 5000 bytes.</p>
NW Delays	<p>Displays the delay that may be introduced by VVR while sending the packets, if it was flow controlled. Usually, delays are introduced when there are errors on the link or the outstanding bytes for flow control have been exceeded for a single message.</p>

Table 6-26 vxrlink stats command output: Flow control

Timeout	Displays the current Timeout value in milliseconds. This value is computed dynamically. If an acknowledgement for a message is not received from the remote host within this value, the message is considered lost and is retransmitted.

Identifying the most up-to-date secondary

The `vxrlink updates` command enables you to identify the most up-to-date Secondary in a VVR configuration. The `vxrlink updates` command can be issued only on a Secondary.

See “[Identifying the most up-to-date secondary](#)” on page 287.

You can also identify the most up-to-date secondary through the VEA, by checking the value displayed for the Replication Time Lag property in the Secondary RVG view.

See “[Viewing information about the secondary RVG](#)” on page 142.

See “[Interpreting the information in the monitor view](#)” on page 152.

Analyzing VVR performance

You can now analyze the VVR performance through the performance monitor (`perfmon`), which is a utility that the Windows operating system provides. This utility can be launched by typing `perfmon` at the command prompt.

To be able to monitor the VVR performance, the performance objects that have been added to `perfmon` are as follows:

- VVR Memory
- VVR Remote hosts

Each of these performance objects includes a set of performance counters, which are used for logging the VVR performance related information. For logging information you must create the log file with the required parameters. To do this, right-click the Counter Log from the tree view and select **New Log Settings** form the menu that appears.

For more information about using the performance monitor, refer to the help that is available from the **Help** button on the performance monitor console.

Note: When setting the properties for a new log file on a system running Windows Server 2003, you must specify an account with administrative privileges to run the log. Otherwise, the log file will fail to gather the required information.

The VVR Memory object includes the parameters available with the `vxmemstat` command, whereas the VVR remote hosts object includes a combination of parameters available with the `vxrlink stats` command and the `vxrlink status` command.

See [“Checking replication performance using vxrlink stats”](#) on page 157.

See [“Displaying the RLINK status”](#) on page 285.

The VVR objects can be viewed using the different graphical view options that `perfmon` provides.

The following types of VVR objects can be viewed:

- VVR Remote Host object: The VVR Remote host object is created by Veritas Volume Replicator.
- VVR Memory Object: The VVR Memory Object is created by Veritas Volume Replicator.

[Table 6-27](#) lists the performance object counters with their descriptions for VVR Remote Host object.

[Table 6-28](#) lists performance counters with their descriptions for VVR Memory object

Table 6-27 Performance object counters and their descriptions for VVR Remote Host object

Performance Counter Names	Description
Data Transmitted (KBytes)	The amount of data that is successfully transmitted to the remote host.
DCM Usage(%)	Indicates the percentage of DCM that is currently being used, based on the number of bits marked in the DCM log.
Delays	The total amount of delay that has been introduced so far after flow control was enforced.
Flow Control NW Bytes	Number of bytes which can be transmitted without imposing flow control measures.

Table 6-27 Performance object counters and their descriptions for VVR Remote Host object (Continued)

Performance Counter Names	Description
Flow Control NW Delay	The delay introduced while sending data, so as to enforce flow control.
Flow Control Timeout	Indicates a dynamically computed timeout value for the acknowledgement of a message that has already been sent. If no acknowledgement is received within the timeout period, then retransmission is attempted.
Lost Packets	Displays the rate at which replication data packets are lost.
Memory Errors	Displays the errors due to insufficient memory.
Round Trip Time (msec)	Displays the average round trip time required for transmitting and acknowledging the replication messages.
SRL Requests	Displays the number of updates pending on the Replicator Log.
Stream Errors	Displays the errors due to insufficient bandwidth.
Used SRL(%)	Displays the percentage of the Replicator Log used for recording updates or writes that need to be replicated.

[Table 6-28](#) summarizes performance counters for VVR Memory object.

Table 6-28 Performance counters and description associated with VVR Memory Object

Field Name	Description
Allocated NMCOM Pool (KBytes)	Memory allocated by the Secondary to hold the updates received from the Primary.
Allocated READBACK Memory Pool (KBytes)	Memory allocated for holding updates after reading them from the Replicator Log.
Allocated VOLIO Memory Pool (KBytes)	Memory allocated by the Primary to hold the updates for replicating them.
Used NMCOM Pool (KBytes)	Displays the currently used portion of the allocated NMCOM Pool.
Used READBACK Pool (KBytes)	Displays the currently used portion of the allocated READBACK Pool.

Table 6-28 Performance counters and description associated with VVR Memory Object

Field Name	Description
Used VOLIO Memory Pool (KBytes)	Displays the currently used portion of the allocated VOLIO memory Pool.
WaitQ for VOLIO Memory	Displays the number of updates waiting for free memory in the VOLIO Memory Pool.

Monitoring alerts to interpret error conditions

The console or the lower pane of the VEA displays alerts on the VVR related tasks when you select the **Console** tab from the lowermost left corner of the VEA console. The alerts can be classified as, information messages, warnings, or errors and can be easily identified by the icon that is displayed beside the alert. Reading the console when performing the various VVR related tasks helps you to understand whether the current task that you are performing is progressing as required.

Handling VVR events

VEA provides the option to set up rule based monitoring in response to events. VVR supports this feature and you can set up rules to detect conditions or events that you want to monitor. The rules that are created include actions that are performed when the product detects specified conditions. You can use the Rule Manager to set up configurations for the SNMP server and the default senders. For more information about setting up the SNMP refer to the online help that is available from the VEA console's Help option. Select **Contents** from the Help menu. The Help window appears. From the **Select help set** drop-down list select the **Optional Rules for Handling Events**.

You can use variables to provide meaningful information about the alerts you are monitoring. Each variable is based on an alert attribute.

The list of alert attributes that are common to all the VVR messages for which the SNMP traps are generated are as follows:

- Alert Severity
- Alert Message
- Recommended Action
- Friendly Alert Name
- RDS Name

Table 6-29 summarizes alert attributes for VVR messages.

Table 6-29 Alert attributes

Attributes	Description
Alert severity	The severity of the alert. Following are the severity values: <ul style="list-style-type: none">■ critical - 1■ error - 2■ warning - 3■ informational - 4
Alert message	The message that has been defined for the alert. You can define a different message for every alert.
Recommended action	The recommended action that has been suggested for the alert.
Friendly Alert Name	A name that has been provided to make the alert easy to understand.
RDS Name	Specifies the RDS name for which the specified event has occurred.
RVG Name	RVG name associated to the <RDS Name> for which the event has occurred.
Secondary Host Name	The name of the Secondary host for which the event has occurred. This can be used only for some messages.
Primary Host Name	The name of the Primary host for which the event has occurred. This can be used only for some messages.
SRL Usage	The percentage of the Replicator Log that has already been used. Once the Replicator Log is 80% full an alert message is automatically generated.

Administering VVR

About administering VVR

This chapter describes the tasks that enable you to administer the RDS, RVG, Replicator Log, and the data volumes using the VEA GUI.

The tasks specific to a VVR object are available from the right-click menu that appears when the object is selected from the Actions menu. Within this document the tasks have been grouped according to the function they perform. You can use the Properties option that is available from the object > right-click menu to view the properties of each object. For example, the Properties option that is available on the RDS right-click menu displays the properties of the RDS.

Note: For some operations, VVR checks the volumes and locks them before proceeding with any further. The operations that require the volumes to be locked are Disable Data Access, Migrate, and Takeover.

Most of the tasks that can be performed using VEA menus can also be performed using the command line options.

See “[About using the command line interface](#)” on page 247.

The following sections describe the procedure to perform each of the tasks using the VEA menus.

Modifying the configuration

This section describes tasks such as, adding new volumes and Secondary hosts to the existing configuration, which you can perform to effect configuration changes. These tasks impact the RDS as a whole and in turn impact replication.

The tasks described in this section are as follows:

- [Adding volumes](#)

- [Adding a secondary host](#)
- [Administering the RVG](#)

Adding volumes

This option allows you to add additional volumes to an RDS even when replication is in progress. This command associates a volume to all the RVGs of the RDS. Note that the Add Volume wizard provides you with the option to create volumes on the Secondary host, corresponding to those on the Primary, if they are not already created. However, if required, you can also choose to create the volumes on the Secondary hosts beforehand and then use this wizard to add the volumes to the RDS.

The options available on this wizard will vary depending on whether you have created the volumes on the required hosts.

Note: When creating the volumes on the Secondary host, to prevent these volumes from being mounted, Symantec recommends that you do not assign a drive letter to these volumes. Otherwise, the file system on the volume may try to mount these volumes and report an error that the volume is corrupt because the data on the volume is changing due to replication.

Prerequisite for adding data volumes to an RDS

Verify that the volumes to be added to the RDS have already been created on the Primary host. By default, VVR adds the Data Change Map (DCM) log to all volumes that are selected to be a part of the RDS. If the disk space available is not adequate for creating DCM with mirrored plexes, then, VVR will create DCM with a single plex.

Although, VVR allows you to add the data volume to the RDS even when replication is in progress, there is no way to synchronize the newly added volumes using VVR. Symantec recommends that you synchronize the data volumes first, using the methods such as Backup and Restore and then add them to the RDS.

See “[Setting up replication using the setup replicated data set wizard](#)” on page 89.

To add data volumes to an RDS

- 1 Select the required RDS node from the tree display in the left pane and select the **Add Volume** option from the RDS right-click menu. A message box appears.

Read the information provided in the message box carefully. To proceed with adding new volumes, click **Yes**.

- 2 On the Welcome page of the Add Volume Wizard click **Next**.
If VEA is not connected to the Primary, the wizard tries to connect to it. Wait till the connection process is complete and then click **Next** again.
- 3 Complete the Select volumes for replication page as follows to specify the data volumes that you want VVR to replicate.

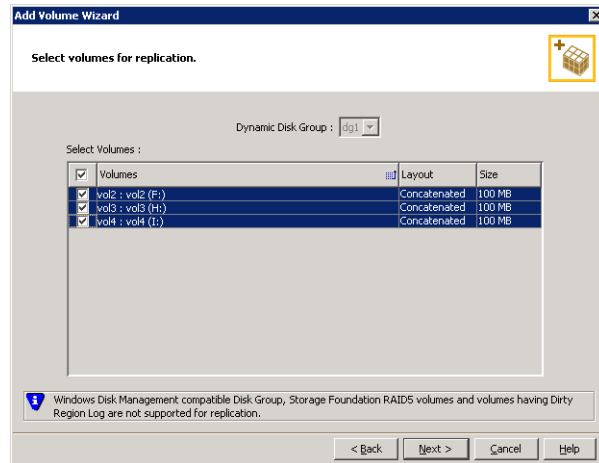

Dynamic Disk Group This field displays the disk group that has been used by the Primary RDS.

Select Volumes Choose the required data volumes from the table by selecting the check boxes for the volumes. To select all the volumes select the check box present in the top left corner of the Select Volumes table.

You can also select multiple volumes using the Up or Down arrow key, while holding down the Shift or Control keys.

If you have created snapshot volumes then these volumes will also be available for selection.

After specifying the required information, click **Next**.

If VEA is not connected to the Secondary hosts, the wizard tries to connect them. Wait till the connection process is complete and then click **Next** again.

- 4 The Volume information about connected hosts wizard page appears. This page displays information about the availability of volumes on the Secondary nodes, if the Primary and Secondary hosts are connected to VEA.

This page does not appear if all the required volumes that are available on the Primary host are also available on the Secondary hosts.

- 5 If the required disk group has been created, but the data volumes and the Replicator Log have not been created on the Secondary host, then the page displays the appropriate message against the volume name on the secondary.

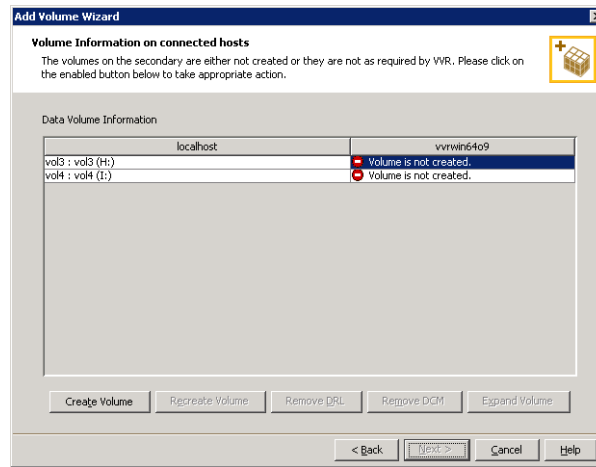

- Because the volume is not created, the **Create Volume** option is enabled. Click this option to create the required volumes on the Secondary host, corresponding to those on the Primary.
- The Create Volume dialog automatically displays the volume name and the size after verifying the information about the Primary host.

Name	Displays the name for the volume in the Name field. This is the same as that specified for the Primary volume.
Size	Displays the size of the volume in the Size field. This is the same as that specified for the Primary volume.
Layout	Allows you to specify the volume layout. Select the appropriate option depending on your requirement.
Disks Selection	<p>Enables you to specify the disk selection method.</p> <p>Choose the Select disks automatically option if you want VVR to select the disks.</p> <p>Choose the Select disks manually option to use specific disks from the Available disks pane for creating the volume. Either double-click on it or select the Add option to move the disks into the Selected disks pane.</p>

After verifying the information click **OK** to create the required volume. You will then be taken back to the Volume information about connected hosts page.

Repeat the above steps for data volumes and Replicator Log that has not been created.

- After all the volumes have been created the volume information page is updated to display the volumes on the Primary and Secondary host and the Next button is enabled.
 - Click **Next**.
- 6 If the required disk group and the volumes have been created but these volumes are not eligible for replication, then the reason for non-eligibility is indicated against the volume name.

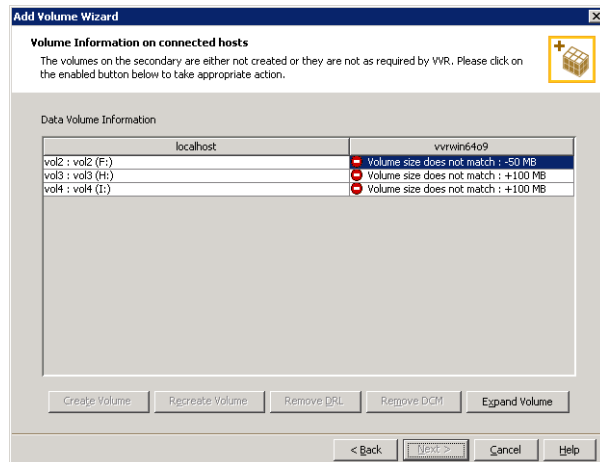

The Volume information on connected hosts wizard page enables the appropriate option to convert a non-eligible volume to a VVR acceptable format. Complete the information on this page as follows:

- Recreate Volume** This option is enabled if the required data volume is available on the Secondary, but is of a size greater than the Primary volume.
- Clicking this option displays a message that prompts you to confirm that you want to recreate the volume.
- Choose **Yes** to recreate the volume using the Create Volume dialog.
- Note:** This operation first deletes the volume resulting in loss of data that already exists on the volumes.

Remove DRL	This option is enabled if the required data volume is available on the Secondary but has a DRL. Clicking this option displays a message that prompts you to confirm that you want to remove the log. Click Yes to confirm the removal of DRL.
Remove DCM	This option is enabled if the required Replicator Log volume is available on the Secondary but has a DCM log. Clicking this option displays a message that prompts you to confirm if you want to remove the log. Click Yes to confirm the removal of DCM log.
Expand Volume	This option is enabled if the required data volume is available on the Secondary but is of a smaller size than the Primary volume. Clicking this option displays a message that prompts you to confirm that you want to grow the volume. Click Yes to grow the volume to the required size.

After you have converted the non-eligible volumes to a VVR acceptable format, click **Next**.

- 7 The Summary page of the Add Volume Wizard appears. Review the information on this page.
Click **Back** to change any information or click **Finish** to add the specified volumes to the RDS and exit the wizard.

Adding a secondary host

This option allows you to add a Secondary host to the existing VVR configuration, that is, an RDS and synchronize the Secondary volumes with the Primary Data volumes. Before adding the new Secondary host to an existing RDS, you can either choose to create the data volumes on that Secondary host with the same names and sizes as those on the Primary, or you can do it from the Add Secondary wizard. Note that the options on the wizard pages change depending on whether you have created the disk group, the data volumes and the Replicator Log volume.

Note: This wizard allows you to specify only one Secondary host at a time.

To add a secondary host

- 1 Select the **Add Secondary** option from the RDS right-click menu. On the Welcome page click **Next**.
- 2 The Specify Secondary host for replication page appears. Enter the name or IP address of the Secondary host in the **Secondary Host** field. Click **Next**. If

the Secondary host is not connected to VEA, the wizard tries to connect it when you click **Next**. Wait till the connection process is complete and then click **Next** again.

- If the disk group with the required data volumes and the Replicator Log volume as on the Primary host does not exist on the Secondary, VVR displays a message. Read the message, carefully.
The option to automatically create the disk group, and the associated volumes on the Secondary host is available only if the required number of disks of the same type, having the same or a larger amount of space as that on the Primary is available on the Secondary. Otherwise, the RDS setup wizard enables you to create the required disk group and the volumes manually.
- Click **Yes** to automatically create the disk group, data volumes and the Replicator Log. When you click **Yes** any available disks are automatically chosen for creating the disk group on the Secondary host.
- Click **No** to manually create the disk group with data volumes and the Replicator Log on the Secondary host. Complete the Create Dynamic Disk Group on Secondary host wizard page. If the Dynamic Disk group

as on the Primary has already been created on the Secondary, then this page does not appear.

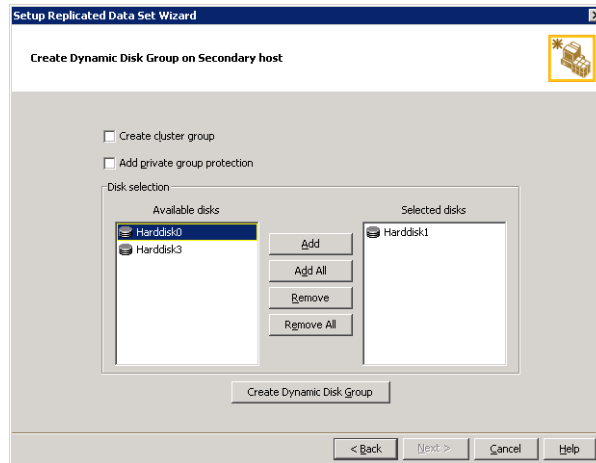

Create cluster group Choose this option only if you need to create clustered disk groups. Select the required disks from the Available disks pane. Either double-click on the host name or click the **Add** option to move the disks into the Selected disks pane. To select all the available disks, choose the **Add All** option.

Create Dynamic Disk Group Click **Create Dynamic Disk Group** button to proceed with creating the Disk group. A disk group with the same name as that on the Primary gets created and the **Next** button is enabled.

After the disk group has been created, click **Next**. The Volume Information on connected hosts page appears. Complete this page as described in step 3.

If only a disk group without any data volumes or Replicator Log, as on the Primary host, exists on the Secondary, then VVR displays a message. Read the message, carefully.

The option to automatically create the volumes on the Secondary host, is available only if the disks that are part of the disk group have either the same or a larger amount of space as that on the Primary or enough space to create volumes with the same layout as on the Primary. Otherwise, the RDS setup wizard enables you to create the required volumes manually.

- Click **Yes** to automatically create the Secondary data volumes and the Replicator Log on the Secondary host. After the configuration has been automatically created on the secondary, proceed to [step 4](#).
 - Click **No** to create the Secondary data volumes and the Replicator Log manually, using the Volume Information on connected hosts page. Complete this page as described in [step 3](#).
- 3 The Volume Information on connected hosts wizard page appears. This page displays information about the availability of volumes on the Secondary nodes, if the Primary and Secondary hosts are connected to VEA. This page does not appear if all the required volumes that are available on the Primary host, are also available on the Secondary hosts.
- If the required disk group has been created but the data volumes and the Replicator Log have not been created on the Secondary host, then the page displays the appropriate message against the volume name on the secondary.

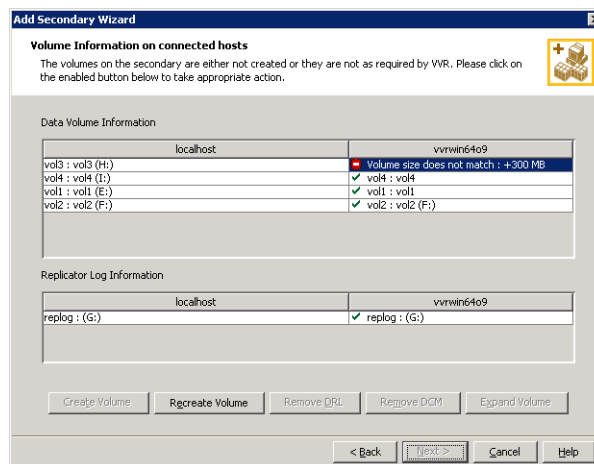

Because the volumes have not been created the **Create Volume** option is enabled. Click this option to create the data volumes and the Replicator Log volume on the Secondary host.

- The Create Volume page automatically displays the volume name and the size after verifying the information about the Primary host.

Name	Displays the name for the volume. This is the same as that specified for the Primary volume.
Size	Displays the size for the volume. This is the same as that specified for the Primary volume.

Layout	Allows you to specify the volume layout. Select the appropriate option depending on your requirement.
Disks Selection	<p>Enables you to specify the disk selection method.</p> <p>You can select the following:</p> <ul style="list-style-type: none">■ Enable the Thin Provisioned Only checkbox to ensure that the Replicator Log volume is created only on Thin Provisioned (TP) disks. <p>Note: The checkbox will remain disabled if the diskgroup does not have any TP disks.</p> <p>If this option is selected along with the Select disks automatically option, then the Replicator Log volume will be created only on TP disks. However, if you enable this checkbox along with Select disks manually option, then the user can select only TP disks from Available Disks.</p> <p>For more information on Thin Provisioning refer to the <i>Veritas Storage Foundation Administrator's Guide</i>.</p> <ul style="list-style-type: none">■ Choose the Select disks automatically option if you want VVR to select the disks.■ Choose the Select disks manually option to use specific disks from the Available disks pane for creating the volumes. Either double-click on it or select the Add option to move the disks into the Selected disks pane.

After verifying the information click **OK** to create the required volume. You will then be taken back to the Volume Information on the connected hosts page.

Repeat the above steps for each of the volumes that has not been created, including the data volumes and Replicator Log.

- After all the volumes have been created the volume information page is updated to display the available volumes on the Primary and Secondary host and the Next button is enabled. Click **Next**.
- If the required disk group and the volumes have been created but these volumes are not eligible for replication, then the reason for non-eligibility is indicated against the volume name.

See “[Setting up replication using the setup replicated data set wizard](#)” on page 89.

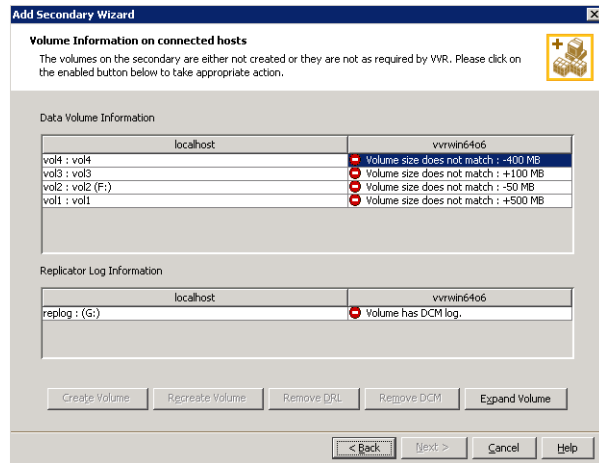

The Volume Information on connected hosts wizard page enables the appropriate option to convert a non-eligible volume to a VVR-acceptable format. Complete the information on this page as follows:

- Recreate Volume** This option is enabled if the required data volume is available on the Secondary, but is of a size greater than the Primary volume.

Clicking this option displays a message that prompts you to confirm whether you want to recreate the volume.

Choose **Yes** to recreate the volume using the Create Volume dialog. Note that this operation first deletes the volume resulting in loss of data that already exists on the volumes.
- Remove DRL** This option is enabled if the required data volume is available on the Secondary but has a DRL. Clicking this option displays a message that prompts you to confirm that you want to remove the log. Click **Yes** to confirm the removal of DRL.
- Remove DCM** This option is enabled if the required Replicator Log volume is available on the Secondary but has a DCM log. Clicking this option displays a message that prompts you to confirm if you want to remove the log. Click **Yes** to confirm the removal of DCM log.

Expand Volume This option is enabled if the required data volume is available on the Secondary but is of a smaller size than the Primary volume. Clicking this option displays a message that prompts you to confirm that you want to grow the volume.
Click **Yes** to grow the volume to the required size.

After you have converted the non-eligible volumes to a VVR acceptable format, click **Next**. The Edit replication settings page appears. If the volume on the Secondary is already a part of another RDS, the wizard does not allow you to proceed. If you want to use the same volume, you must either remove the corresponding Primary volume from the Primary RVG or delete the other RDS.

- 4 Complete the Edit replication settings page to specify basic and advanced replication settings for a Secondary, as follows:

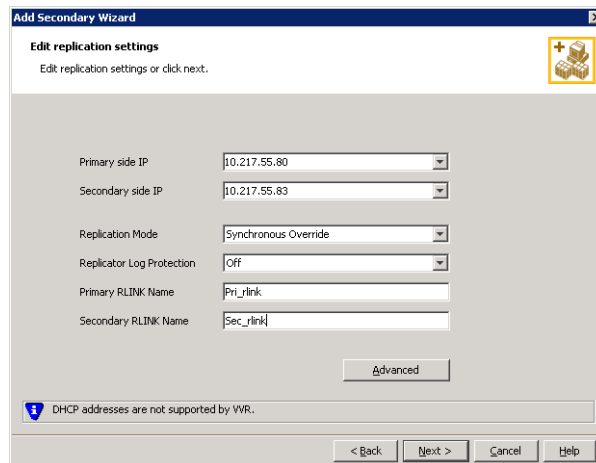

- To modify each of the default values listed on this page, select the required value from the drop-down list for each property. If you do not wish to modify basic properties, then the replication can be started with the default values when you click **Next**.

Primary side IP Displays the IP address on the Primary that is to be used for replication. If there is more than one IP address available for replication, you can choose the one that you want to use from the drop-down list. If the required IP address is not displayed in the list then edit the field to add the IP address.

Secondary Side IP	<p>Displays the IP address on the Secondary that is to be used for replication, if the Secondary is connected to VEA. If there is more than one IP address available for replication, you can choose the one that you want to use from the drop-down list. If the required IP address is not displayed in the list then edit the field to add the IP address.</p> <p>If you need to modify the IP addresses used for replication after creating the RDS, you can do it using the Change Replication Settings option.</p> <p>See “Changing replication settings” on page 190.</p>
Replication Mode	<p>Select the required mode of replication; Synchronous, Asynchronous, or Synchronous Override. The default is synchronous override.</p> <p>See “Modes of replication” on page 28.</p>
Replicator Log Protection	<p>The AutoDCM is the default selected mode for the Replicator Log overflow protection when all the volumes in the Primary RVG have a DCM log. The DCM will be enabled when the Replicator Log overflows.</p> <p>The DCM option enables the Replicator Log protection for the Secondary host when the Replicator Log overflows, and the connection between the Primary and Secondary is lost. This option is available only if all the data volumes under the Primary RVG have a DCM Log associated with them.</p> <p>The Off option disables Replicator Log Overflow protection.</p> <p>The Override option enables log protection. If the Secondary node is still connected and the Replicator Log is about to overflow then the writes will be stalled until a predetermined amount of space, that is, 5% or 20 MB (whichever is lesser) becomes available in the Replicator Log.</p> <p>If the Secondary becomes inactive due to disconnection or administrative action then Replicator Log protection is disabled, and the Replicator Log will overflow.</p> <p>The Fail option enables log protection. If the log is about to overflow the writes are stalled until a predetermined amount of space, that is, 5% or 20 MB (whichever is lesser) becomes available in the Replicator Log. Note that the writes are stalled only as long as the secondary is connected. If the connection between Primary and Secondary RVG is broken, then, any new writes to the Primary data volumes are failed.</p> <p>See “Replicator Log overflow protection—srlprot attribute” on page 48.</p>

Primary RLINK Name This option enables you to specify a Primary RLINK name of your choice. If you do not specify any name then VVR assigns a default name.

Secondary RLINK Name This option enables you to specify a Secondary RLINK name of your choice. If you do not specify any name then VVR assigns a default name.

Click **Next** to start replication without any advanced settings. Proceed to [step 5](#).

- Click **Advanced** to specify the advanced replication settings. Complete the Advanced Replication Settings page as follows:

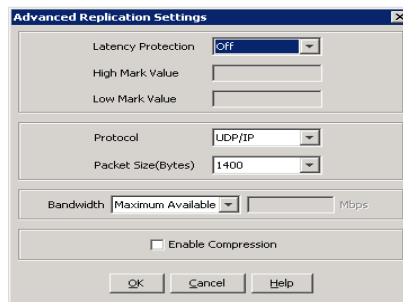

Latency Protection By default, latency protection is set to **Off**. When this option is selected the High Mark Value and the Low Mark Value are disabled. Select the **Fail** or **Override** option to enable Latency protection.

See “[Latency protection–latencyprot attribute](#)” on page 54.

This **Override** option behaves like the **Off** option when the Secondary is disconnected and behaves like the **Fail** option when the Secondary is connected.

High Mark Value This option is enabled only when Latency Protection is set to **Override** or **Fail**. It specifies the maximum number of pending updates by which the Secondary can be behind the Primary. The default value is 10000, but you can specify the required limit.

To ensure that latency protection is most effective the difference between the high and low mark values must not be very large.

Low Mark Value	This option is enabled only when Latency Protection is set to Override or Fail . When the updates in the Replicator Log reach the High Mark Value , then the writes to the Primary will continue to be stalled until the number of pending updates on the Replicator Log falls back to the Low Mark Value . The default value is 9950, but you can specify the required limit.
Protocol	UDP/IP is the default replication protocol. Choose TCP/IP or UDP/IP for a regular Secondary. If the storage on the Bunker secondary is directly accessible from the Primary use the STORAGE protocol, otherwise use TCP/IP or UDP/IP. Note: If the replication protocol for the Bunker secondary has been set to STORAGE then you can change it only by deleting and recreating the Bunker with the required protocol; UDP/IP or TCP/IP. You cannot change the STORAGE protocol using the Change Replication Settings option.
Packet Size(Bytes)	Default is 1400. Choose the required packet size from the drop-down list. The default unit for the packet size is Bytes. You can set the packet size only if the protocol is UDP/IP. Some firewalls do not support packet sizes greater than 1400 bytes. If you are replicating across such a firewall, then use the default packet size to make sure all the VVR operations function as required. You can also set the packet size to 1300 by selecting from the list. The minimum packet size that you can specify is 1100 bytes. Note: If you need to set a value for packet size different from that provided in the list then you can do this by using the command line interface. See “ About using the command line interface ” on page 247.
Bandwidth	By default, VVR uses the maximum available bandwidth. To control the bandwidth used by VVR for replication, choose Specify Limit , and then enter the bandwidth limit in the field provided. The default unit is Mega bits per second (Mbps) and the minimum allowed value is 1 Mbps.
Enable Compression	Enable this checkbox if you want to enable compression for the secondary host.

After completing the Advanced Replication Settings page click **OK**. You will be taken back to the Edit Replication Settings page. Click **Next**. The Start Replication wizard page appears.

- 5 Choose the appropriate option from the **Start Replication** page as described below:

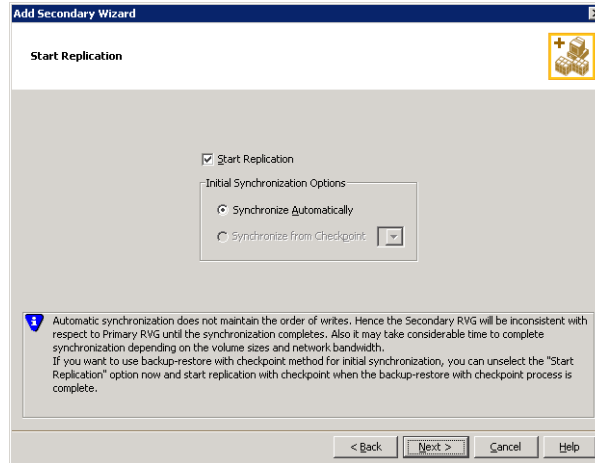

- To add the Secondary and start replication immediately select **Start Replication** with one of the following options:

Synchronize Automatically

If you are doing an initial setup, then use this option to synchronize the Secondary and start replication. This is the default.

When this option is selected, VVR by default performs intelligent synchronization to replicate only those blocks on a volume that are being used by the file system. If required, you can disable intelligent synchronization.

See “[Disabling the SwiftSync feature](#)” on page 188.

Note: Intelligent synchronization is applicable only to volumes with the NTFS file systems and not to raw volumes or volumes with FAT file systems.

Synchronize from Checkpoint

If you have considerable amount of data on the Primary data volumes then you may first want to synchronize the secondary for existing data using the backup-restore method with checkpoint. After this completes use the **Synchronize from Checkpoint** option to start replication from checkpoint to synchronize the secondary with the writes that happened when backup-restore was in progress.

- To add the secondary without starting replication unselect the **Start Replication** option. You can start replication later by using the **Start Replication** from the Secondary RVG right-click menu.

Click **Next** to display the Summary page.

- 6 Review the information on the Summary page.
Click **Back** to change any information that you had specified or click **Finish** to add the Secondary to the RDS and exit the wizard.

Administering the RVG

You can perform various RVG operations, of which some can be performed on both the Primary and Secondary RVG, whereas the others are specific to either the Primary or the Secondary RVG.

The tasks that you can perform to administer an RVG are as follows:

- [Enabling or disabling data access to the RVG data volumes](#)
- [Expanding the data volumes](#)
- [Expanding the Replicator Log](#)
- [Shrinking the data volumes](#)
- [Adding or removing the DCM logs from the data volumes](#)
- [Resynchronizing the secondary hosts](#)
- [Associating or dissociating the Replicator Log volume](#)

Enabling or disabling data access to the RVG data volumes

The user or the application can write data to the data volumes only if the data access is enabled for the volumes. This operation prepares the volumes to receive the writes from the application. The disable data access operation prevents the user or application from writing any data to the data volumes.

The enable data access operation first tries to lock all the volumes under the RVG and will fail if it is unable to lock the volume because of the following reasons:

- Some application or file handles are still open on the volume.
The disable data access operation requires that no application should be using those volumes.
- The volume drive letter is currently being accessed through the explorer.
- The drive letter is active in the command prompt.

This option is available from the right-click menu of the Primary and Secondary RVG, and is a toggle option. If the RVG already has the data access enabled, then, the menu displays the **Disable Data Access** option. Otherwise, the menu displays the **Enable Data Access** option.

See “[Enabling data access \(Starting the RVG\)](#)” on page 304.

See “[Disabling data access \(Stopping the RVG\)](#)” on page 305.

Note: If VVR is configured in a VCS or Microsoft Cluster and the cluster resource for this RVG exists, then VVR fails the **Disable Data Access** operation as this can cause the resource to fail.

Use the `vrxvg dismount` command to verify whether **Disable Data Access** operation will succeed.

See “[Administering the RVGs using the vrxvg command](#)” on page 290.

Caution: If the data access to the Primary RVG is disabled, the Primary data volumes with NTFS file systems may be displayed with a status as `MISSING`. To view these volumes enable data access to the Primary RVG and use the **Actions > Rescan** option from the VEA.

To enable data access

- 1 Select the Primary RVG and right-click. Select the **Enable Data access** option from the menu that appears.
- 2 The **Enable Data Access** dialog box appears.
Click **Yes** to enable data access to the Primary RVG. Click **No** to cancel the operation.

Expanding the data volumes

This option allows you to increase the size of the data volumes to a specified value, across the RDS. The new volume size can be specified in sectors, Kilo Bytes (KB), Mega Bytes (MB), Giga Bytes (GB) or Tera Bytes (TB) and cannot exceed the maximum size that the volume can be grown to.

Note: Trying to expand the volumes when replication is active in the Synchronous mode, will fail. To expand the volume, temporarily change the mode of replication to Asynchronous or Synchronous Override. After you have finished expanding the volume you can switch back to the synchronous mode of replication.

To expand the volume

- 1 Select the Primary data volume or the Secondary data volume and right-click. Select the **Expand Volume** option from the menu that appears.

- 2 The **Expand Volume** dialog box is displayed.

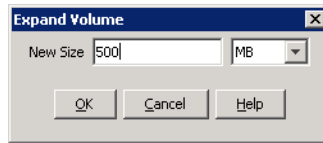

- Specify the new size for the volume in the **New Size** field.
 - Select the unit for the volume size from the drop-down list.
- 3 Click **OK** to expand the volumes across the RDS.

Expanding the Replicator Log

The Replicator Log must be large enough to meet the constraints. However, these constraints can change with the changes in the business needs, application write rate, available network bandwidth, and so on. As a result, it becomes necessary to redetermine the appropriate size of the Replicator Log. This section describes how to expand the Replicator Log on the Primary.

See “[Sizing the Replicator Log](#)” on page 43.

Before expanding the Replicator Log, verify that there is enough free space in the disk group in which the Replicator Log resides, by checking the **Properties** for the disks in the disk group through the VEA disk group view. Also, verify that the RVG host whose Replicator Log we are resizing is connected to VEA.

Note: Symantec recommends that size of Replicator Log volume should be same on all hosts within an RDS.

To expand the Replicator Log on the primary

- 1 Select the volume used as the Replicator Log from the Volumes node in the tree view. Right-click and select the **Expand Volume** option. Specify the new value for the Replicator Log size in the **New volume size** field and click **OK**.
- 2 Alternatively, you can also select the Replicator Log volume from the Primary RVG. Right-click and select the **Expand Volume** option. Specify the new value for the Replicator Log in the **New Size** field and click **OK**.
The Expand volume option resizes the Replicator Log on the Primary as well as the associated Bunker nodes.

Shrinking the data volumes

This option allows you to decrease the size of the data volumes to a specified value, across the RDS. The new volume size can be specified in sectors, Kilo Bytes (KB), Mega Bytes (MB), Giga Bytes (GB) or Tera Bytes (TB) and specified value must be less the maximum size of the volume.

Note: After the volume shrink operation completes, the existing RVG and RLINK checkpoints will be deleted. A message prompts you to confirm the same.

To shrink the volume

- 1 Select the Primary data volume and right-click. Select the **Shrink Volume** option from the menu that appears.
- 2 The **Shrink Volume** dialog box is displayed.
 - Specify the new size for the volume in the **New Size** field.
 - Select the unit for the volume size from the drop-down list.
Click **OK** to shrink the volumes across the RDS.

Adding or removing the DCM logs from the data volumes

By default, VVR adds DCM logs to all the volumes that are part of the RVG. The DCM log is used for automatically synchronizing the Secondary, when a new Secondary is added to the RDS. If the Replicator Log overflows when the Replicator Log protection has been set to DCM or AutoDCM then the DCM logs are used for resynchronizing the Secondary. The DCM log is also used for fast-failback logging and resynchronizing the original Primary when it comes up after a disaster.

If the RVG is part of a cluster setup, then from the VEA you must connect to the host which is the cluster virtual server by using the virtual name or address that was used when configuring the server.

If a volume has a DCM log, then the right-click menu displays only the **Remove DCM Log** option. However, if the volume does not have a DCM log then the **Add DCM Log** option is available.

Note: The **Add DCM Log** or **Remove DCM Log** option is available only if the hosts to which the volumes belong is connected to VEA.

To remove the DCM log

- 1 Select the data volume and right-click. Select the **Remove DCM Log** option from the menu that appears.
- 2 The **Remove DCM Log** dialog box appears.
Click **Yes** to Remove the DCM Log from the selected volume. Click **No** to cancel the operation.
This option is a toggle and only if the volume has a DCM log is the **Remove DCM Log** option displayed.

To add a DCM log

- 1 Select the data volume and right-click. Select the **Add DCM Log** option from the menu that appears.
- 2 The **Add DCM Log** dialog box appears.
Click **Yes** to add the DCM Log from the selected volume. Click **No** to cancel the operation.
This option is a toggle and only when the volume does not contain a DCM log, the **Add DCM Log** option displayed.

Adding or Removing the DCM logs for all Volumes in an RVG

If the Replicator Log protection is not set to DCM or AutoDCM, then you can remove the DCM for all the volumes in the RVG.

To add or remove the DCM log for all the volumes in the RVG

- 1 Click the RVG. The right pane displays the Primary or Secondary RVG view depending on the RVG that you have selected.
The RVG information in the right pane is followed by a display of the list of volumes. Select all the required volumes using the Up or Down arrow keys keeping the **Shift** key pressed.
- 2 Right-click and select the **Add DCM Log** or **Remove DCM Log** from the menu that appears.
- 3 The Add or Remove DCM Log dialog box appears.
Click **Yes** to Add or Remove the DCM Log for the selected volumes. Click **No** to cancel the operation.

Resynchronizing the secondary hosts

If the Replicator Log overflows when log protection is set to DCM or AutoDCM, then, the writes to the Primary RVG are tracked on the DCM log. In order to start sending these writes tracked on the DCM log to the Secondary, you will need to perform the Resynchronize Secondaries operation.

Note that to use this option, the Secondary must be connected to the Primary, that is they must be able to communicate with each other.

If the Primary RVG is part of cluster setup, you must connect to the host which is the cluster virtual server by using the virtual name or IP address that was used when configuring the server.

Note: The Secondary will be inconsistent from the time the resynchronization starts and until it is completed.

To resynchronize the secondaries

- 1 Select the Primary RVG and right-click. Select **Resynchronize Secondaries** option from the menu that appears.
- 2 In the **Resynchronize Secondaries** dialog box, click **Yes** to resynchronize the Secondary hosts with the Primary node. Click **No** to cancel the operation.

Associating or dissociating the Replicator Log volume

By default VVR does not allow you to create an RDS without a Replicator Log. All the RVGs in the RDS must have a Replicator Log.

However, you may later choose to dissociate the existing Replicator Log by using the option from the Replicator Log right-click menu. In that case you can use the **Dissociate Replicator Log** option to dissociate the Replicator Log from the RVG. Note that replication is not possible without a Replicator Log. This is one of the most important components required for replication to occur. The **Associate Replicator Log** option is available for selection only if the Replicator Log for an RVG has been removed, otherwise, at all times this option is unavailable.

Associating the Replicator Log

To associate the Replicator Log with the RVG you must be connected to the host through VEA. If the RVG is part of cluster setup, you must connect to the cluster virtual server by using the virtual name or IP address that was used when configuring the cluster.

The method to associate the Replicator Log on the Primary or the Secondary host is the same as described below.

See “[Setting up replication using the setup replicated data set wizard](#)” on page 89.

Note: The Associate Replicator Log menu option is available only if the VEA is connected to the host of the selected RVG.

To associate the Replicator Log

- 1 Click on the RVG. Select **Associate Replicator Log** option from the right-click menu.
- 2 The **Associate Replicator Log** dialog box appears. Click the Volume Name arrow to see a list of volumes that are available to be selected and are part of the same Dynamic Group as RVG. If the required volume is not listed, then the volume may not be satisfying the eligibility criteria.

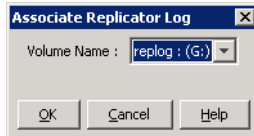

- 3 Select the volume that you want to use as the Replicator Log.
- 4 Click **OK** to Associate the Replicator Log. On successful completion, the Replicator Log volume is displayed under the appropriate RVG in the VEA tree.

Dissociating the Replicator Log volume

This option is available for selection only when Replicator Log is associated with the RVG.

To dissociate the Replicator Log

- 1 Select the Replicator Log volume and right-click. Select **Dissociate Replicator Log** option from the menu that appears.
- 2 The **Dissociate Replicator Log** dialog box appears. Click **Yes** to disassociate the Replicator Log. Click **No** to cancel the operation.
The method to dissociate the Replicator Log on the Primary and the Secondary host is the same.

Administering replication

This section describes the tasks that enable you to administer replication. They are as follows:

- [Disabling the SwiftSync feature](#)
- [Starting replication](#)
- [Stopping replication](#)

- [Changing replication settings](#)
- [Managing checkpoints](#)
- [Pausing replication](#)
- [Converting the primary to a secondary](#)
- [Migrating the primary role](#)
- [Creating snapshots for the data volumes](#)
- [Recovering the RVG](#)
- [Restoring the secondary](#)

Disabling the SwiftSync feature

By default, VVR is enabled to perform intelligent synchronization, which means that VVR replicates only those data blocks on the volumes that are being used by the application. However, if you want VVR to replicate all the data blocks then you must disable intelligent synchronization.

For information about how to edit the registry, refer to the Help topic “Changing Keys and Values” in Registry Editor `Regedit.exe` or the “Add and Delete Information in the Registry” and “Edit Registry Data” Help topics in `Regedt32.exe`. Make sure that you back up the registry before you edit it. After changing the registry, make sure that you update your Emergency Repair Disk (ERD).

Note: Using the Registry Editor incorrectly can cause serious problems that may require you to reinstall your Operating System. Thus, before you edit the registry, make sure you understand how to restore it, if a problem occurs. For information about how to do this, refer to the “Restoring the Registry” Help topic in `Regedit.exe` or the “Restoring a Registry Key” Help topic in `Regedt32.exe`.

To disable intelligent synchronization

- 1 Open the registry editor using the command, `regedit`.
- 2 Navigate to the following location:
`HKEY_LOCAL_MACHINE\System\CurrentControlSet\Services\vxio\VVRParams\`
- 3 Set the DWORD `SwiftSync` to a value 0. By default, this DWORD value is set to 1, indicating that the intelligent synchronization support is enabled.

Starting replication

This option allows you to start replication whenever required, if it was not done when creating the RDS or adding a Secondary host. This option is available from the Secondary RVG right-click menu.

Note: Intelligent synchronization is applicable only to volumes with the NTFS file systems and not to raw volumes or volumes with FAT file systems.

See “[Disabling the SwiftSync feature](#)” on page 188.

To start replication

- 1 Select the Secondary RVG and right-click on it. Select **Start Replication** from the menu that appears. The Start Replication dialog box appears.

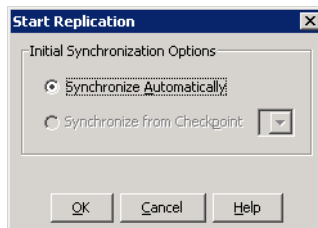

- Choose the **Synchronize Automatically** option to synchronize the Secondary data volumes with the Primary using the DCM log. This may take a considerable amount of time depending on the volume sizes and network bandwidth.
When this option is selected, VVR by default performs intelligent synchronization to replicate only those blocks of volumes that are being used by the file system on a given volume. If required, you can disable intelligent synchronization.
 - Choose the **Synchronize from Checkpoint** option to start replication from the precreated RVG checkpoint marker on the Primary Replicator Log. If the RVG checkpoints are not available, then **Synchronize Automatically** is the default option.
- 2 Click **OK** to start the replication. Click **Cancel** to quit the operation. Before using the **Synchronize from Checkpoint** option, the backup associated with the checkpoint must be restored on the Secondary volumes.

Stopping replication

The stop replication option is available only on selecting the Secondary RVG. When this operation is performed the connection between the Primary and Secondary RVG is broken.

To stop replication

- 1 Select the Secondary RVG and right-click. Select the **Stop Replication** option from the menu that appears.
- 2 The **Stop Replication** dialog box appears. Note that if you restart replication after it has been stopped, you may require to synchronize the secondary volume again, if the primary volumes had changed. The message elaborates this. Read the information provided in the Stop Replication dialog box, carefully.
Click **Yes** to stop replication or click **No** to cancel the operation.

Changing replication settings

This option enables you to modify the replication settings that were specified when creating the RDS. It provides a basic as well as advanced set of options. You can choose to proceed with only the basic replication settings or specify the advanced properties based on your specific requirements.

To change replication settings

- 1 Select the **Change Replication Settings** from the Secondary RVG right-click menu. The Change Replication Settings dialog box appears. Complete the information on this page to specify basic and advanced replication settings for a Secondary as follows:

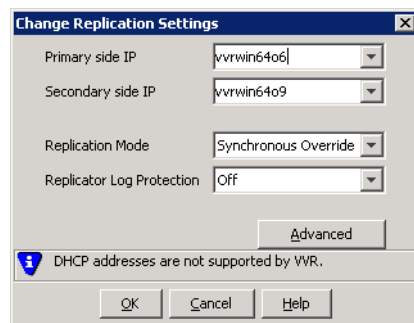

- To modify each of the basic properties listed on this page, select the required value from the drop-down list for each property.

Primary side IP	Displays the IP address on the Primary that is to be used for replication. If there is more than one IP address available for replication, you can choose the one that you want to use from the drop-down list. If the required IP address is not displayed in the list then edit the field to add the IP address.
Secondary Side IP	Displays the IP address on the Secondary that is to be used for replication, if the Secondary is connected to VEA. If there is more than one IP address available for replication, you can choose the one that you want to use from the drop-down list. If the required IP address is not displayed in the list then edit the field to add the IP address.
Replication Mode	Select the required mode of replication; Synchronous , Asynchronous , or Synchronous Override . The default is synchronous override. See " Modes of replication " on page 28.

Replicator Log
Protection

The **AutoDCM** is the default selected mode for the Replicator Log overflow protection when all the volumes in the Primary RVG have a DCM log. The DCM is enabled when the Replicator Log overflows.

The **DCM** option enables the Replicator Log protection for the Secondary host when the Replicator Log overflows, and the connection between the Primary and Secondary is lost. This option is available only if all the data volumes under the Primary RVG have a DCM Log associated with them.

The **Off** option disables Replicator Log Overflow protection.

The **Override** option enables log protection. If the Secondary node is still connected and the Replicator Log is about to overflow then the writes will be stalled until a predetermined amount of space, that is, 5% or 20 MB (whichever is lesser) becomes available in the Replicator Log.

If the Secondary becomes inactive due to disconnection or administrative action then Replicator Log protection is disabled, and the Replicator Log will overflow.

The **Fail** option enables log protection. If the log is about to overflow the writes are stalled until a predetermined amount of space, that is, 5% or 20 MB (whichever is lesser) becomes available in the Replicator Log. If the connection between Primary and Secondary RVG is broken, then, any new writes to the Primary RVG are failed.

See “[Replicator Log overflow protection–srprot attribute](#)” on page 48.

Click **OK** to start replication without any advanced settings.

- 2 Click **Advanced** to specify the advanced replication settings. Complete the Advanced Replication Settings page as follows or proceed to the next step.

- | | |
|--------------------|---|
| Latency Protection | <p>By default, latency protection is set to Off and the High Mark Value and the Low Mark Value are disabled. Select the Fail or Override option to enable Latency protection. See “Latency protection–latencyprot attribute” on page 54.</p> <p>This Override option behaves like the Off option when the Secondary is disconnected and behaves like the Fail option when the Secondary is connected.</p> |
| High Mark Value | <p>This option is enabled only when Latency Protection is set to Override or Fail. It specifies the maximum number of pending updates by which the Secondary can be behind the Primary. The default value is 10000, but you can specify the required limit.</p> <p>To ensure that latency protection is most effective the difference between the high and low mark values must not be very large.</p> |
| Low Mark Value | <p>This option is enabled only when Latency Protection is set to Override or Fail. When the updates in the Replicator Log reach the High Mark Value, then the writes to the Primary will continue to be stalled until the number of pending updates on the Replicator Log falls back to the Low Mark Value. The default value is 9950, but you can specify the required limit.</p> |

Protocol	<p>UDP/IP is the default replication protocol. Choose TCP/IP or UDP/IP for a regular Secondary. If the storage on the Bunker secondary is directly accessible from the Primary use the STORAGE protocol, otherwise use TCP/IP or UDP/IP.</p> <p>Note: If the replication protocol for the Bunker secondary has been set to STORAGE then you can change it only by deleting and recreating the Bunker with the required protocol; UDP/IP or TCP/IP. You cannot change the STORAGE protocol using the Change Replication Settings option.</p>
Packet Size(Bytes)	<p>Default is 1400. Choose the required packet size from the drop-down list. The default unit for the packet size is Bytes.</p> <p>Some firewalls do not support packet sizes greater than 1400 bytes. If you are replicating across such a firewall, then use the default packet size to make sure all the VVR operations function as required. The minimum packet size that you can specify is 1100 bytes.</p> <p>Note: If you need to set a value for packet size different from that provided in the list then you can do this by using the command line interface.</p> <p>See “About using the command line interface” on page 247.</p>
Bandwidth	<p>By default, VVR uses the maximum available bandwidth.</p> <p>To control the bandwidth used by VVR for replication, choose Specify Limit from the drop-down list, and then specify the bandwidth limit in the field provided. The default unit is Mega bits per second (Mbps) and the minimum allowed value is 1 Mbps.</p>
Enable Compression	<p>Enable this checkbox if you want to enable compression for the secondary host.</p>

- 3 Click **OK** to change the Replication settings. Click **Cancel** to cancel the operation.

Managing checkpoints

Checkpoints are markers inserted into the Replicator Log. VVR allows you to create two types of checkpoints, RVG checkpoints and RLINK checkpoints. The RVG checkpoints are created directly on the Primary RVG by using the **Start Checkpoint** option. The Start Checkpoint and End Checkpoint can be used to set

markers and take backups of the Primary with the aim of synchronizing the Secondary. You can then ship this backup to the Secondary and apply it to the Secondary data volumes. After the backup is applied, start replication using the **Synchronize from Checkpoint** option by selecting the corresponding checkpoint. VVR allows you to preserve a maximum of 72 checkpoints at any point-in-time.

On the Secondary however, you can create the checkpoints when pausing the Secondary. You may then want to take a backup of the Secondary volumes. This checkpoint is used to insert a marker in the Primary Replicator Log to indicate the point when replication was paused for taking the backup. Performing a Resume operation on the Secondary will resume the Secondary. If the Secondary data volumes fail at a later point-in-time, then you can apply the backup to the Secondary data volumes and then use the Restore with checkpoint option to synchronize the Secondary with all the writes that had come in after the corresponding checkpoint. Thus, the RLINK checkpoints are very useful if you need to restore the data on the Secondary volumes.

To create an RVG checkpoint

- 1 Select the **Start Checkpoint** option from the Primary RVG right-click menu. The **Start Checkpoint** dialog box appears.

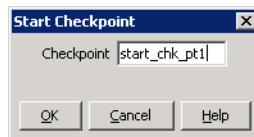

Enter a checkpoint string to be used as a marker in the Replicator Log. The checkpoint string can have a maximum length of 19 characters.

- 2 Click **OK**. This checkpoint is marked on the Primary Replicator Log and is used as a marker for synchronizing the Secondary after the backup has been restored. The Primary RVG View displays the checkpoint string that you had specified.

Ending the checkpoint

Use this option to end the checkpoint. This option must be performed after you have completed taking the backup of the Primary data volumes. It marks the end of the backup on the Replicator Log.

To end the primary checkpoint

- 1 Select the Primary RVG and right-click. Select the **End Checkpoint** option from the menu that appears.
- 2 The **End Checkpoint** dialog box appears. Click **Yes** to end the checkpoint. Click **No** to cancel the operation.

To delete the primary checkpoint

- 1 Select the Primary RVG and right-click. Select the **Delete Checkpoint** option from the menu that appears.
- 2 The **Delete Checkpoint** dialog box appears.
Click **Yes** to delete the checkpoint. Click **No** to cancel the operation.

Pausing replication

VVR provides the option to pause replication from the Primary as well as the Secondary host. However, there is some difference in the way the pause is effected. Note that pausing the Secondary from the Primary or from the Secondary, effectively results in pausing replication. If the pause was initiated from the Primary host, the Secondary gets disconnected. After a resume operation is performed, the Secondary gets connected automatically and the pending updates from the Replicator Log are sent to Secondary. However, in the case of the Secondary initiated pause, you can specify a checkpoint that marks the point when the Secondary was paused on the Primary Replicator Log. You can take a backup of the Secondary and then resume replication. In future if the Secondary data volumes fail then you can apply the backup to the Secondary data volumes and use the Restore with checkpoint option to synchronize the Secondary with all the writes that had come in after the checkpoint. When you perform a Restore the Secondary is updated only with updates from the checkpoint.

Note: Because the replication gets paused due to Primary initiated pause or the Secondary initiated pause, Symantec recommends that the pause operation should be applied only for a short period of time.

Notes on pausing replication

Certain features of the pause replication operation are explained below.

They are as follows:

- In the paused state of replication, as long as the Replicator Log is not full, the write-order will be preserved.
- Prolonged periods of pause can cause the Replicator Log to overflow if there have been writes to the Primary. It is therefore necessary to ensure that the Replicator Log is configured such that it can hold all the writes to the Primary data volumes until replication is resumed.
- Secondary pause ensures that the connection to the Primary is maintained. However, the Primary pause causes the Secondary to disconnect.

- The Secondary can be paused with a checkpoint and a backup of the Secondary data can be taken. This backup can be used to restore the Secondary if the Secondary fails.

Pausing secondary from the primary

Use this option to pause the Secondary node, from the Primary node. This option is generally used when you want to perform some maintenance tasks on the Primary node such as network configuration. When you pause the Secondary from the Primary the Secondary gets disconnected. In this case the replication status is displayed as `Primary paused` in the Secondary RVG view.

To pause secondary from primary

- 1 Select the **Pause Secondaries from Primary** option from the Primary RVG right-click menu. The Pause Secondary dialog box appears.

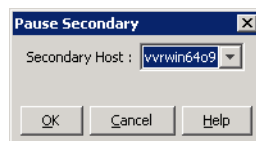

- 2 Select the required Secondary from the list that appears when you click the **Secondary Host** list button.
- 3 Click **OK** to pause the specified Secondary.
The Secondary RVG view displays the state as `Primary Paused`.

Resuming the secondary host from primary

Use this option to continue the replication on the Secondary node after the pause operation.

To resume the secondary host from primary

- 1 Select the **Resume Secondary from Primary** option from the Primary RVG right-click menu. The Resume Secondary dialog box appears.

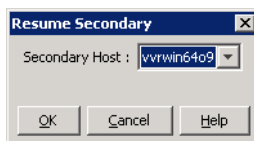

- 2 If there are multiple Secondary hosts, select the required Secondary from the list that appears when you click the **Secondary Host** list button.

- 3 Click **OK** to resume replication on the specified Secondary.
The Secondary RVG view displays the replication status as *Active*.

Pausing the secondary host from the secondary

The Secondary host may need to be paused when you want to take a Secondary backup or for performing some maintenance task. In the Secondary initiated pause the connection between Primary and Secondary is maintained. Also note that the Secondary initiated pause allows you to specify a checkpoint to track the location from where the replication is paused.

In the case of the Secondary initiated pause, the replication status is displayed as *Secondary paused* in the Secondary RVG view.

After finishing with the backup or other such activities that are required to be performed when the Secondary is paused, resume the Secondary. This option is a toggle option.

Note: It is not mandatory to specify a checkpoint and you can choose to pause without specifying a checkpoint.

To pause the Secondary RVG

- 1 Select the **Pause Secondary** option from the Secondary RVG right-click menu.
The Pause Initiated by Secondary dialog box appears.

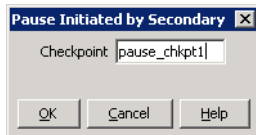

- 2 Specify the check point string in the **Checkpoint** field and click **OK**.

Converting the primary to a secondary

Use this option to convert the original Primary to a Secondary after performing a takeover without fast-failback logging. After the takeover operation is performed, an existing Secondary takes the role of the new Primary. If the original Primary comes up, use the Make Secondary option to change the role of a Primary to a Secondary. Thus, when the original Primary becomes available again, it can be made a Secondary to the new Primary.

Symantec recommends that you perform the Start Replication operation with the Synchronize Automatically option on the converted Secondary to bring the RDS to a consistent state after Make Secondary operation.

Note: Although the Make Secondary option is available on the original Primary as well as the new Primary, make sure that you perform this operation only on the original Primary.

To convert the primary to a secondary

- 1 Select the **Make Secondary** option from the Primary RVG right-click menu. The Make Secondary dialog box appears.

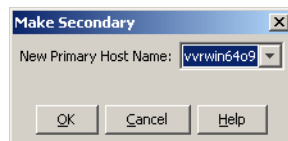

- 2 The IP address or host name of all the original Secondary hosts is displayed in the combo box. Select the host name or IP address of the host name that you intend to use as the new Primary, from the list that appears when you click the list button.
- 3 Click **OK** to make the original Primary a Secondary.
If the `RVGPrimary` resource is configured for the selected Primary RVG, then VVR does not allow the Make Secondary operation to succeed as this can cause the resource to get into a faulted state.

Migrating the primary role

Use this option to switch the Primary and Secondary roles between two hosts, within the RDS. This option is generally used for planned moves. For example, the Primary may need to undergo some maintenance tasks. The migration operation first disables data access to the Primary and Secondary RVGs. This operation then tries to lock all the volumes under RVG and then checks if the Secondary is up-to-date.

If a disaster occurs at the Primary node it is an unplanned situation. In this case the Take Over option is used.

Note: Symantec recommends to use the `vxrvg dismount` command to verify whether the migrate operation will succeed.

See “[Dismounting data volumes](#)” on page 297.

See “[Taking over the primary role](#)” on page 221.

The disable data access operation fails if it is unable to lock the volume due to any one of the following reasons:

- Some application or file handles are still running on the volume hence it cannot be locked. The disable data access operation requires that no application should be using those volumes.
- The volume drive letter is being accessed through an explorer.
- The volume drive letter is active in the command prompt.

To migrate the primary role

- 1 Select the **Migrate** option from the Primary RVG right-click menu. The **Migrate** dialog box appears.

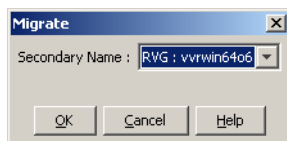

- 2 Select the required Secondary host from the Secondary Name option list. Click **OK** to migrate the Primary role to the Secondary. The Primary and Secondary roles will be interchanged.
If the `RVGPrimary` resource is configured for the selected Primary RVG, then VVR does not allow the Migrate operation to succeed as this can cause the resource to get into a faulted state.
After migration, the replication to new Secondary becomes active. For all the other Secondary hosts, delete the existing RVGs and add them as Secondary hosts of the new Primary.

Creating snapshots for the data volumes

Use this option to create a snapshot for each data volume in an RVG. Before creating the snapshots make sure the volumes have been prepared by using the Veritas Storage Foundation for Windows **Prepare** operation. This operation creates snapshot mirrors (prepared plexes) for the specified data volumes.

For more information about the Prepare operation refer to the *Veritas Storage Foundation Administrator's Guide*.

After creating the prepared plexes for the all data volume in the RVG proceed with the following steps.

See “[Understanding VVR support for Flashsnap](#)” on page 61.

To create snapshots for the data volumes

- 1 Select **Snapshot** from the Primary RVG right-click menu. The Snap Shot dialog box is displayed.

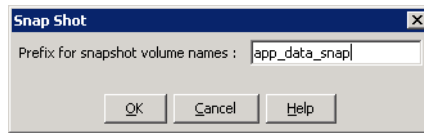

Specify an appropriate prefix for the snapshot volume in the **Prefix for snapshot volume names** field. The snapshot volume names have the naming format as follows: *<prefix>-<volume name>*

The total length of the snapshot volume name cannot exceed 18 characters including the prefix and the dash (-) character.

- 2 Click **OK** to create the snapshots for all the data volumes in the RVG.

Reattaching the snapshots back to the original volumes

Use this option to reattach the snapshots back to the original data volumes in an RVG. You can choose to attach all the snapshot volumes or the snapshot volumes with specific prefixes.

Note: After the snapshots are attached back to the original volumes, by default, the contents of the original data volume remain unchanged. However, you can choose to resynchronize the original volumes from the snapshot volumes. In this case the source volumes will be updated with the contents of the snapshot volumes.

To reattach the snapshots back to the original volumes

- 1 Select **Snapback** from the Primary RVG right-click menu. The Snapback dialog box is displayed.

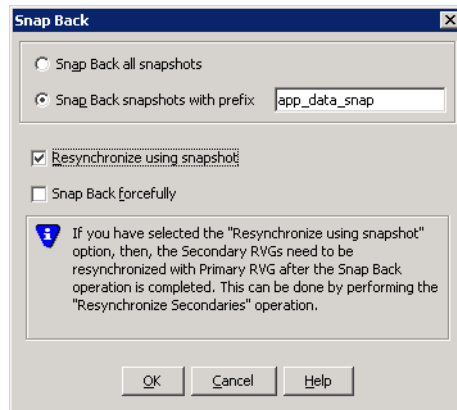

- 2 Select one of the following options:
 - Click **Snap Back all snapshots** to reattach all the snapshots back to their original volumes.
 - Click **Snap Back snapshots with prefix** to reattach only the snapshot volumes with the specified prefixes back to their original volumes. Specify the required prefix in the field provided. The two options described above are mutually exclusive.

If you add a snapshot volume to an RVG, then **Snap Back** operation cannot be performed using that volume. In this case first remove the volume from the RVG before performing a **Snap Back** operation.
 - Select **Resynchronize using snapshot** to resynchronize the data in the original volumes with the data on the snapshot volumes.

Note that performing the snapback operation using the **Resynchronize using snapshot** option causes the checkpoint information to be lost.
 - Select **Snap Back forcefully** to forcefully snapback the snapshot volumes even if the original volumes are in use. This option can be used with both the snapback options.
- 3 Click **OK** to reattach the snapshots, back to the original volumes under the RVG, depending on the specified option.

Creating synchronized snapshots using the VSS Snapshot Wizard

SFW provides support for creating snapshots for the Microsoft Exchange storage groups and the SQL 2005 databases. FlashSnap integrates with the

Microsoft Volume Shadow Copy Service (VSS) to allow you to create snapshots of all volumes associated with an Exchange storage group or SQL database component without taking the databases offline. VVR further integrates the VSS snapshot feature with the IBC messaging to enable synchronized snapshots on the Primary and Secondary.

The VSS Snapshot Wizard integrates with VSS to quiesce the databases of an Exchange Server 2003 and 2007 storage group or SQL 2005 databases and then simultaneously snapshot the volumes in the Exchange or SQL components across the primary and secondary hosts. VSS then reactivates the database immediately after the snapshots are created. This quiescing, supported by Exchange Server at the storage group level and SQL at the database level, allows for Microsoft supported and guaranteed persistent snapshots of your data.

A snapshot of a storage group or the database can be reattached and resynchronized to match the current state of the storage group or the database. An XML file to store the volume snapshot metadata is created on the Primary as a part of the snapshot operation.

Note: The VSS Restore GUI operations are not supported for synchronized snapshots. You will need to use either the `vxassist snapback` or `vxsnap reattach` command to resynchronize the source volumes from the snapshot volume.

Note: Synchronized restore on Secondary is not supported.

When creating synchronized snapshots, the wizard verifies that the secondary satisfies some preset conditions; there are some checks in place to validate this.

About snapshot naming convention on the Secondary

The volume name by convention can have a maximum of 18 characters, of which one is an underscore (`_`), that leaves 17 characters. On the Secondary, the snapshots are named uniquely according to a specific naming convention so that the snapshots can be easily associated with the specific source volumes, if we want to reattach them later. The last 10 characters of the XML file that is created on the Primary and the last seven characters of the original volume name separated by an underscore are used as the volume name. This name will be unique to every snapshot. For example, if the XML file name is `xmlfilename` and the volume name is `datavol` then the secondary snapshots will be named as `datavol_xmlfilename`.

Because the XML file name is being used for creating a unique snapshot name identifier, Symantec recommends that you have a unique string in the last 10 characters of the XML file name.

Note: Symantec recommends that for creating a unique snapshot name identifier, the last seven characters of the volume name in a Secondary disk group should be unique. Failure to follow the naming convention could result in some volumes on the Secondary not getting snapshotted.

Note: You can use VSS to snapshot only the read/write volumes. The resulting VSS snapshot is read-only.

Refer to the *Veritas Storage Foundation Administrator's Guide* for additional information about VSS snapshots.

See [“Example 4: Using synchronized snapshots to restore data”](#) on page 347.

Creating synchronized snapshot sets

Creating a snapshot is a two-step process. The first step is to prepare the volumes for the snapshot to create snapshot mirrors attached to all the original volumes in the specified Exchange storage group or SQL database component. Depending on the size and number of volumes, the process of synchronizing the new snapshot mirrors with the original production volumes can take a long time. The second step uses the VSS Snapshot wizard to create the snapshot set (snapshot backup set) by detaching the snapshot mirrors from the original volumes and creating separate on-host snapshot volumes as well as an XML file to store the Exchange or SQL and the corresponding snapshot volume metadata. Once a snapshot set has been created, it can be reattached and resynchronized with the original volumes using either the VSS Snapback Wizard or the `vxsnap` command.

See [“Creating snapshots using the vxsnap command”](#) on page 311.

See [“Example 4: Using synchronized snapshots to restore data”](#) on page 347.

Prerequisites for creating synchronized snapshot sets

Prior to creating a synchronized snapshot you need to follow certain prerequisites

They are as follows:

- Exchange or SQL as required, has been configured on the system.

- RVG volumes include the all the volumes as in the Exchange storage group or the SQL database.
- At least one RLINK to the Secondary exists.
- RVG with same name as on Primary exists on the Secondary.
- Volumes have been prepared.

To create the snapshot set using the VEA console snapshot option

- 1 From the VEA console URL bar, select the *<host name>* which is the system where the production volumes and snapshot mirrors are located, as the active host.
- 2 Expand the system node, the Storage Agent node, and the **VSS Writers** node.
- 3 Select one of the following depending on the application for which you are creating the snapshot:
 - For Exchange, right-click **Microsoft Exchange Writer** and click **VSS Exchange Snapshot**.
 - For SQL, right-click **Microsoft SQL Writer** and click **VSS SQL Snapshot**.
- 4 In the wizard, review the Welcome page and click **Next**.
- 5 Specify the snapshot set parameters as follows and then click **Next**:

Select Component for snapshot operation	<p>Select the appropriate component that you have created, for the snapshot set.</p> <p>If you are creating snapshots for Exchange, select the storage group.</p> <p>If you are creating snapshots for SQL, select the database.</p>
Snapshot set	<p>Enter a name for the snapshot set. The snapshot set metadata XML file is stored under this name.</p> <p>To change the XML file location, use a text editor to create a text file named <code>redirect.txt</code>. This text file should contain a single text line specifying the full path to the location of the XML file, for example, <code>G:\BackupSets</code>. Save the <code>redirect.txt</code> file in the default directory <code>C:\Program Files\Veritas\Veritas Volume Manager 5.0\VSSXML</code>.</p>

Select snapshot type

You can specify that snapshots be created as either a Full backup or Copy backup type.

Full Backup is typically used for backup to tape or other storage media. It does the following:

- Creates a copy of the selected component
- Only for Exchange, runs Eseutil to check for consistency before truncating the logs
- Truncates the transaction logs

Copy is typically used for Quick Recovery. It creates a copy of the storage group, but does not truncate the transaction logs.

For Exchange: optionally check **Run Eseutil** with the **Copy** option to check the snapshot for consistency.

For SQL: Either type can be used to restore a database. However, if you want to replay logs in SQL Server as part of restoring a database, a Full backup needs to have been created earlier. When replaying logs, you can replay from the time of the last Full backup. A Copy backup does not affect this sequence of log replay and therefore is often used as an "out of band" copy for purposes such as testing or data mining.

Click **Next**.

- 6 In the Change Attributes panel, optionally change the attributes for the snapshot volumes and click **Next**:

Snapshot Volume Label

Displays the read-only label for the snapshot volume.

Drive Letter

Optionally, click a drive letter and select a new choice from the drop-down menu.

Plex

Optionally, click a plex and select a new choice from the drop-down menu.

- 7 On the Synchronized Snapshot panel, select the secondary hosts for which you want to create synchronized snapshots. Either double-click on the host name or click the **Add** option to move the host into the Selected Secondary Host pane. To select all the available hosts, click the **Add All** option. The VSS wizard creates synchronized snapshots on all the selected secondary hosts. This panel is displayed only in an environment using Veritas Volume Replicator (VVR). Otherwise, you will be directly taken to the Schedule Information panel.

- 8 Review the specifications of the snapshot set and click **Finish**.

Creating schedules for synchronized snapshots

You can use the VSS Snapshot Scheduler Wizard to add a snapshot schedule. The scheduling capability automates the process of refreshing snapshot sets simultaneously on the primary and secondary nodes. At the time scheduled for the snapshot, the snapshot volumes are automatically reattached, resynchronized, and then split again. Once configured and applied, the schedule is maintained by a scheduler service, `VxSchedService.exe`, that runs in the background.

If the secondary host initially satisfies the required conditions but during execution of the synchronized snapshot operation some of the checks fail, then the command does not fail, but proceeds with creating the snapshots on the primary host.

The wizard then logs an event with an appropriate error code, which can be viewed through the Event Viewer.

Note: The VSS Snapshot Scheduler Wizard does not prepare the snapshot mirror. Prepare the snapshot mirror on the primary and secondary hosts with the **Prepare** command before running the VSS Snapshot Scheduler Wizard.

To schedule a snapshot for a selected component

- 1 From the VEA console URL bar, select the *<host name>* which is the system where the production volumes and snapshot mirrors are located, as the active host.
- 2 In the tree view expand the system node, the Storage Agent node, and the **VSS Writers** node.
- 3 Select one of the following depending on the application for which you want to create the snapshot:
 - For Exchange, right-click **Microsoft Exchange Writer** and click **VSS Exchange Snapshot**.
 - For SQL, right-click **Microsoft SQL Writer** and click **VSS SQL Snapshot**.
- 4 In the Welcome panel, review the information and click **Next**.

5 On the Select Component panel, specify the snapshot set parameters as follows and then click **Next**:

Select component for snapshot operation	<p>Select the component for the snapshot set.</p> <p>If you are creating snapshots for Exchange, select the appropriate storage group.</p> <p>If you are creating snapshots for SQL, select the appropriate database.</p>
Snapshot set	<p>Enter a name for the snapshot set. The snapshot set metadata XML file is stored under this name, with the prefix "VM_".</p> <p>The XML file is stored by default in the directory shown on the screen.</p> <p>To change the XML file location, use a text editor to create a text file named <code>redirect.txt</code>. This text file should contain a single text line specifying the full path to the location of the XML file, for example, <code>G:\BackupSets</code>. Save the <code>redirect.txt</code> file in the default directory <code>C:\Program Files\Veritas\Veritas Volume Manager 5.0\VSSXML</code>.</p>
Select snapshot type	<p>Select the snapshot type.</p> <p>Full Backup is typically used for backup to tape or other storage media. It does the following:</p> <ul style="list-style-type: none">■ Creates a copy of the selected component■ Only for Exchange, runs Eseutil to check for consistency before truncating the logs■ Truncates the transaction logs <p>Copy is typically used for Quick Recovery. It creates a copy of the storage group, but does not truncate the transaction logs.</p> <p>For Exchange: optionally check Run Eseutil with the Copy option to check the snapshot for consistency.</p> <p>For SQL: Either type can be used to restore a database. However, if you want to replay logs in SQL Server as part of restoring a database, a Full backup needs to have been created earlier. When replaying logs, you can replay from the time of the last Full backup. A Copy backup does not affect this sequence of log replay and therefore is often used as an "out of band" copy for purposes such as testing or data mining.</p>

- 6 In the Change Attributes panel, optionally change the attributes for the snapshot volumes and click **Next**:

Snapshot Volume Label	Displays the read-only label for the snapshot volume.
Drive Letter	Optionally, click a drive letter and select a new choice from the drop-down menu. The drive letters specified may not be available when the snapshot is taken. When this occurs, the snapshot operation is performed, but no drive letters are assigned.
Plex	Optionally, click a plex and select a new choice from the drop-down menu.

- 7 On the Synchronized Snapshot panel, select the secondary hosts for which you want to create synchronized snapshots. Either double-click on the host name or click the **Add** option to move the host into the Selected Secondary Hosts pane. To select all the available hosts, click the **Add All** option. The VSS wizard creates synchronized snapshots on all the selected secondary hosts.

This panel is displayed only in an environment using Veritas Volume Replicator (VVR). Otherwise, you will be directly taken to the Schedule Information panel.

- 8 In the Schedule Information panel, on the General Options tab, specify the following:

Name of this schedule	Enter a unique name for the snapshot set schedule. This name identifies the snapshot schedule if you later want to view information about the snapshot status. A default name consists of the VSS writer name, the component name and a numbered suffix that increments with each schedule.
Description of this schedule	Optionally, enter a description to help you identify the schedule when you view information about the snapshot status.
Start Time	The time of the day to begin taking snapshots
End Time	The time of day to end taking snapshots. If a snapshot is in progress it is completed but a new one is not started after the end time.

Schedule takes effect on	The date on which the specified schedule takes effect. The default is the current date.
Restart task every	The interval between snapshots, in minutes. For example, if the interval is 360 minutes and you schedule a snapshot start time of 12 P.M. and an end time of 7 P.M, the snapshot occurs twice. If no interval is specified the snapshot occurs once.
Every	Enable the Every option to have the snapshot schedule continue to occur. Otherwise the schedule applies only for one day. Specify the number of days before restarting the snapshot schedule. For example, 1 day would mean the schedule takes effect daily, 2 days would mean every other day.
Start On	If you enable the Every option, specify the starting date.
Pre Command	Optionally, specify the full path of a command script to run before the scheduled snapshot occurs.
Post Command	Optionally, specify the full path of a command script to run after the snapshot is complete.

9 To specify additional schedule days or dates, make selections on the following tabs:

Days of Week	Select one or more days on one or more weeks of the month. You can click a button at the top of the column to select the entire column or a button to the left of a row to select the entire row. For example, clicking First schedules the snapshots to occur on the first occurrence of all the week days for the month.
Days of Month	Select one or more days of the month. You can also check the Last Day checkbox to schedule the snapshot for the last day of each month.

Specific Dates

Select one or more specific dates to include in or to exclude from the schedule.

Excluding a date takes precedence over days scheduled on the other tabs. For example, if you schedule every Monday on the Days of Week tab, and you exclude Monday October 9 on the Specific Dates tab, the snapshots are not taken on October 9.

If two schedules overlap for the same snapshot set, only one snapshot is taken. For example, if you select every Thursday plus the last day of the month, and the last day of the month occurs on Thursday, then only one snapshot is taken on Thursday.

10 Click **Next**.

11 Review the snapshot set and schedule details and click **Finish**.

Displaying the status of the scheduled synchronized snapshot

If a scheduled snapshot fails for some reason, the scheduler process will attempt to rerun it. You may want to verify that scheduled snapshots completed successfully. From the VEA console, you can view snapshot results and other information about scheduled snapshots.

To view a scheduled snapshot status

- 1 From the VEA console URL bar, select the <host name> that is the system where the production volumes and snapshot mirrors are located, as the active host.
- 2 In the tree view, expand the system node, the Storage Agent node, and the VSS Writers node.
- 3 Right-click the snapshot schedule name and click **Job History**.
- 4 In the Job History dialog box, view the schedule information.
You can sort listed schedules by clicking the column headings. The **Status** column shows if the snapshot completed successfully.

Reattaching synchronized snapshots

The VSS Snapback wizard reattaches and resynchronizes existing shadow copy set so that it matches the current state of its original Exchange storage group or the SQL database. This can be done simultaneously on the primary and secondary nodes if you have created synchronized snapshots. The wizard is available in the context menu of the VSS Writer object.

To snapback a snapshot set

- 1 Close the database application GUI and all Explorer windows, applications, consoles (except the VEA console), or third-party system management tools that may be accessing the snapshot set.
- 2 From the VEA console URL bar, select the *<host name>* which is the system where the production volumes and snapshot mirrors are located, as the active host.
- 3 Expand the system node, the Storage Agent node, and the **VSS Writers** node.
- 4 Right-click the writer node of the application and click **VSS Snapback**.
- 5 Review the Welcome page and click **Next**.
- 6 Select the snapshot set you want to snapback and click **Next**.
The XML metadata file contains all required information needed to snapback the snapshot set, including the names of the database and transaction logs volumes. Click the appropriate header to sort the list of available files by **File Name** or **Creation Time**. This file is deleted after the snapback operation has completed successfully.
- 7 If a message appears that indicates some volumes have open handles, confirm that all open handles are closed and then click **Yes** to proceed.
- 8 Verify that the snapback specifications are correct and click **Finish**.

Deleting a synchronized snapshot schedule

If the snapshot schedule that you created is no longer required, you can delete it.

To delete a schedule from the VEA

- 1 From the VEA console URL bar, select the VEA *<host name>* that is the system where the production volumes and snapshot mirrors are located, as the active host.
- 2 In the tree view, expand the system node, the Storage Agent node, and the **VSS Writers** node.
- 3 Click **Scheduled Tasks**. The scheduled snapshots are listed in the right pane details view.
- 4 Right-click the name of the snapshot schedule and click **Delete Schedule**.

Recovering the RVG

Use this option to recover the Primary RVG. This is especially useful if the Primary machine becomes unavailable due to some problem resulting in some updates in the Replicator Log that could not be written on to the Primary data volumes. After the system is restarted, generally VVR updates the data volumes with all the pending updates from the Replicator Log.

However, if the Primary RVG could not be recovered automatically after the machine was restarted, the **Recover** option can be used.

To recover the primary RVG

- 1 Select **Recover** from the Primary RVG right-click menu. The **Recover Primary RVG** dialog box appears.
- 2 Click **Yes** to recover the Primary RVG. Click **No** to cancel the operation.

Restoring the secondary

Use this option to restore the Secondary when its replication status is displayed as `Failed`.

During active replication if you find that the data on the Secondary is inconsistent or corrupted then you can rollback the Secondary to a known good state with the help of the restore feature. You can first restore the Secondary volumes from the backup and then restore the Secondary from a known Secondary or RLINK checkpoint associated with the backup.

In order to restore the Secondary, it is essential that the Replication status of the Secondary must be in the `Failed` state. Hence, if the replication status is `Active` then you can forcefully fail the Secondary before restoring it. If there are writes on the Primary node that have not been copied to the Secondary node, then the Restore operation displays a message stating that there may be a loss of writes temporarily. The Restore option enables you to reestablish the link between the Primary and the Secondary and then writes the data on to the Secondary. After the restore operation completes the Secondary will be up-to-date. This option is enabled only if any checkpoints are available for the selected Secondary.

To restore the secondary

- 1 Select **Restore** from Secondary RVG right-click menu or select the **Restore** option from the Tool bar. The Restore Replicated Volume Group dialog box appears.

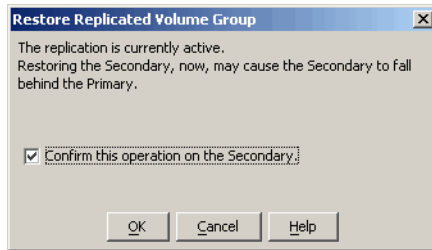

Select the **Confirm this operation on the Secondary** option to forcefully fail the Secondary. The **OK** option is enabled only when you select this option. Click **OK** to proceed.

- 2 The **Restore Replicated Volume Group** dialog box appears.

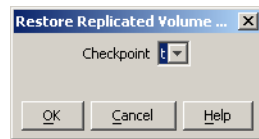

- 3 Specify the checkpoint from which to update the Secondary data volumes in the **Checkpoint** field by selecting the appropriate one from the list.
- 4 Click **OK** to restore the connection between the Primary and the Secondary nodes and synchronize the Secondary data volumes from the required checkpoint.

Administering Bunker replication

VVR provides some specific tasks to administer Bunker replication and the Bunker RVG. These tasks are available from the Bunker RVG right-click menu. Most of these tasks are similar to the tasks available for a normal RVG.

Tasks to administer Bunker replication and RVG are as follows:

- [Stopping replication](#)
- [Pausing secondary](#)
- [Changing replication settings](#)
- [Associating or Dissociating the Replicator Log](#)

- [Activate Bunker](#)
- [Deleting the Bunker secondary](#)

Stopping replication

The Stop Replication option is a toggle and is similar to the same operation for a regular secondary.

See “[Stopping replication](#)” on page 190.

Pausing secondary

The Bunker secondary host may need to be paused when you want to take a backup or for performing some maintenance task. In a pause initiated from the Bunker Secondary the connection between Primary and Bunker Secondary is maintained and the replication status for the Bunker Secondary is displayed as `Secondary Paused` in the Secondary RVG view.

After finishing with the required task, resume the Secondary.

To pause and resume the Bunker secondary RVG

- 1 Select the **Pause Secondary** option from the Bunker Secondary RVG right-click menu. This is a toggle option. Note that you cannot specify a checkpoint for a Bunker Secondary.
- 2 To resume the Secondary, select the **Resume Secondary** option from the Bunker Secondary RVG right-click menu.

Changing replication settings

This option enables you to modify the replication settings that were specified when adding the Bunker RVG to the RDS. It provides basic as well as an advanced set of options. You can choose to proceed with only the basic replication settings or specify the advanced properties based on your specific requirements. The options are similar to those for a normal Secondary.

See “[Changing replication settings](#)” on page 190.

Associating or Dissociating the Replicator Log

For a Bunker RVG, VVR requires you to create an RDS with only the Replicator Log. If you dissociate the Replicator Log using the **Dissociate Replicator Log** option, you can add it back using the **Associate Replicator Log** option.

Note: The Associate Replicator Log menu option is available only if the VEA is connected to the host of the selected RVG.

Dissociating the Replicator Log volume

This option is available for selection only if the Replicator Log is associated with the RVG.

Note: Replication is not possible without a Replicator Log as this is one of the most important components required for replication to occur.

To dissociate the Replicator Log

- 1 Click to select the Replicator Log volume in the Bunker RVG and select the **Dissociate Replicator Log** option from the menu that appears.
- 2 Because the replication needs to be stopped before the Replicator Log can be dissociated, a warning message is displayed. Click **Yes** to continue.

Associating the Replicator Log

To associate the Replicator Log with the Bunker RVG make sure VEA is connected to the Bunker host. If the RVG is part of cluster setup, you must connect to the cluster virtual server by using the virtual name or IP address that was used when configuring the cluster.

If you are using a storage Bunker set up then during the regular operations the Bunker RVG is imported on the Primary node. In order to associate the Replicator Log you must first be connected to the primary node. If a disaster has occurred at the Primary then you will need to import the Bunker disk group on the Bunker node. In this case you must first connect to the Bunker node to be able to see the Bunker RVG.

To associate the Replicator Log

- 1 Click and select **Associate Replicator Log** option from the RVG right-click menu.
- 2 The **Associate Replicator Log** dialog box appears. The appropriate Replicator Log volume with the same name and size as that of the Primary, is displayed in the field. If there are multiple volumes select the appropriate volume from the **Volume Name** drop-down list.

- 3 Click **OK** to Associate the Replicator Log. On successful completion, the Replicator Log volume is displayed under the appropriate RVG in the VEA tree.

Activate Bunker

This option is available from the Bunker RVG right-click menu and is enabled only if the Primary host becomes unavailable. When a disaster occurs at the Primary host, before performing a takeover on the Secondary, you may want to make sure that all the updates on the original Primary are available on the secondary. You can do this by activating the Bunker RVG, converting the Bunker Secondary to a Bunker Primary and then replaying all the pending updates that did not reach the secondary. After the replay completes, you can choose to deactivate the Bunker and convert it back to a Bunker secondary and perform takeover on the up-to-date secondary or restore the original Primary if it becomes available again.

See “[Updating the secondary from the Bunker](#)” on page 220.

To activate the Bunker

- 1 When a Primary becomes unavailable due to a disaster or is down for some maintenance, the **Activate Bunker** option is enabled on the Bunker Secondary.
- 2 Select the **Activate Bunker** option from the Bunker RVG right-click menu. The Bunker secondary gets converted to a Bunker Primary.
- 3 Now select **Start Replication** on the Secondary host to replay all the pending updates from the Bunker Primary to the secondary. Check the status of the Secondary using the `vxrlink updates` command and verify that the status is up-to-date.

To deactivate the Bunker

- 1 After the replay of pending updates from the Bunker Primary to the Secondary completes and the secondary RLINK status is up-to-date, it is ready for takeover.
- 2 Stop replication to the Secondary by selecting the **Stop Replication** option.
- 3 Select the **Deactivate Bunker** option from the Bunker RVG right-click menu. The Bunker Primary is converted back to a Bunker Secondary.

Deleting the Bunker secondary

The procedure to delete the Bunker Secondary RVG is similar to the procedure used for the Primary or Secondary RVG.

To delete the Bunker secondary RVG

- 1 Select the **Delete Secondary RVG** from the Secondary RVG right-click menu.
- 2 Depending on the current state of replication the appropriate message is displayed.
 - If the replication has already stopped then the dialog displays a confirmation message asking you if you want to proceed with deleting the Bunker Secondary RVG. Click **Yes** to delete the Secondary RVG. Click **No** to cancel the operation.
 - If the replication to the Bunker Secondary RVG in the RDS is active, it must be stopped before deleting the Secondary RVG. Otherwise, the Delete Secondary dialog displays the following message:

To delete the Bunker Secondary, replication must be stopped.

Are you sure you want to stop the replication and delete the Bunker Secondary?

Click **Yes** to delete the Secondary RVG. Click **No** to cancel the operation.
 - If VVR is configured in a VCS or Microsoft Cluster and the cluster resource for this Bunker RVG exists, then VVR fails the Delete Secondary operation as this can cause the resource to fail. In such a situation first delete the cluster resource before deleting the Bunker Secondary.

Performing disaster recovery operation

In the case of a Primary failure or if the Primary needs to be brought down for some maintenance tasks, the role of the Primary can be taken over by the Secondary. When the original Primary becomes available again you may want to failback to the original Primary. The fast-failback feature enables you to do this quickly and efficiently as it performs incremental synchronization, for only the changed data. This feature uses the DCM of the data volumes of the new Primary to keep track of the changed content and the new content. This process of logging on the DCM after takeover is called failback logging or fast-failback logging.

You can perform the Takeover operation with fast-failback by using the fast-failback logging option on one of the secondaries. After the Takeover operation is complete the applications can be started on the new Primary. All the subsequent writes from the applications running on the new Primary are then tracked on the DCM of the new Primary. However, if there are any updates on the Primary that did not reach the secondary, these may be lost.

Using the Bunker node to update the secondary

If your setup is configured for Bunker replication and a disaster occurs at the Primary site, you can use the Bunker node to update the secondary. Because replication to Bunker node is synchronous, the writes that are written to the Primary are simultaneously written to the Bunker, therefore the Bunker node does not lag behind and enables zero RPO. Before you start the replay, activate the Bunker node to convert it to a Bunker Primary. Then start replication on the secondary so that any pending updates that did not reach the secondary are sent to the secondary from the Bunker node. After all the updates have been sent to the Secondary, you can verify the status of the secondary using the `vxrlink status` command.

Note: If the Primary Replicator Log has overflowed for a Secondary, or if the Secondary is inconsistent because it is resynchronizing, you cannot use the corresponding Bunker Replicator Log to recover the Secondary. Because the Bunker node does not have data volumes, it cannot use DCM to track overflows. By default, the Replicator Log protection for the RLINK between the Primary and the Bunker is set to `off`.

After all the updates have been sent to the Secondary, you can stop replication and then perform takeover on the up-to-date secondary. Prior to takeover, you must deactivate the Bunker to convert it back to a Bunker secondary. If you plan to continue using the original Secondary as a Primary, you cannot use the Bunker of the original primary as a Bunker to the new Primary. You must configure a new Bunker host.

Resynchronizing the original primary when it becomes available

After the original Primary becomes available again it discovers that one of its Secondaries has taken over as the new Primary and it starts acting as a Secondary. Synchronize the original Primary with the new Primary by playing back the DCM. This synchronization can be started manually or automatically depending on the options specified during takeover. The RVG volumes on the original Primary provide read-only access permissions to the applications. Perform the resynchronize operation to start the DCM replay if you have not chosen the option to start it automatically during the takeover operation. At the start of the DCM replay, the original Primary becomes a Secondary and starts receiving the missing updates.

You can then continue to use the current setup after takeover as is, or, you can complete the failback process by using the Migrate operation.

Updating the secondary from the Bunker

Use the Bunker node to replay all the pending updates that did not reach the Secondary host. To do this you must first activate the Bunker node and then start replication on the Secondary.

Note: You can also choose not to replay the Bunker Replicator Log after a disaster at the Primary if you want zero RTO. However, in this case the pending updates that were present on the Bunker Replicator Log are lost.

Note: As the Bunker Replicator Log does not store Primary checkpoints, it does not support attaching or resuming the Secondary from a checkpoint.

See “[Viewing all the RDSs on the host](#)” on page 130.

To update the Bunker node from secondary

- 1 Select the **Activate Bunker** option from the Bunker RVG right-click menu. This converts the Bunker RVG to a Primary, that is from receiving mode (Secondary) to replicating mode (Primary). Note that at any point-in-time the Bunker RVG can only be in either the receiving mode or the sending mode, but not both. This option needs to be selected only once, even if you are updating multiple Secondaries.
- 2 Select the **Start Replication** option from the Secondary RVG right-click menu to start replication from the Bunker node. This command switches the RLINK on the Secondary that was pointing to the original Primary to point to the Bunker node which is now the Primary and begins replaying the Bunker Replicator Log. If you have more than one Secondary using the same Bunker, repeat this step for each Secondary.
- 3 Monitor the status of the replication from Bunker to Secondary using the Monitor view.
- 4 When the replay is complete, verify that the Secondary is up-to-date using the `vxrlink status` command.
- 5 Select the **Stop Replication** option from the Secondary RVG right-click menu to stop replication to the up-to-date Secondary. You can stop the replication before the replay is finished, for example, if the Primary is restored or depending on your RTO.

- 6 Convert the Bunker back to a secondary Bunker by selecting the **Deactivate Bunker** option from the Bunker RVG right-click menu.
After using the Bunker for replay, if it is no longer needed, deactivate the Bunker. Make sure you deactivate the Bunker only after all the replays from the Bunker have been stopped.
The Secondary is now up-to-date and can take over as a Primary.

Taking over the primary role

The takeover procedure enables you to convert a consistent Secondary to a Primary. This is very useful when the Primary experiences unscheduled downtimes or is destroyed because of a disaster and cannot be recovered immediately.

If the RVG is a part of cluster setup, you must connect to the host which is the cluster virtual server by using the virtual name or IP address that was used when configuring the server.

For zero RPO you must ensure that the Secondary is up-to-date before the takeover. If you have configured a Bunker RVG, prior to takeover, you can update the secondary from the Bunker host .

For details, refer to “[Updating the secondary from the Bunker](#)” on page 220.

After takeover, the original Secondary becomes the new Primary. You can now add new Secondary hosts or the existing Secondary hosts to the new Primary. However, if the original Primary becomes available again, then you may want to failback the Primary role back to the original Primary. This can be done using failback logging or without it.

Performing takeover with fast-failback

When performing takeover with fast-failback the DCM log is used for logging the incoming writes on the new Primary. It is therefore necessary that the Secondary data volumes must have a DCM log.

Prerequisites for takeover with fast-failback

To use the takeover with fast-failback option, there are certain prerequisites.

If you want to perform takeover with the fast-failback option, you need to do the following:

- Verify that the Secondary data volumes have DCM logs.
- Verify that the Secondary is attached or the replication status of the Secondary is displayed as `Activating`.

- Verify that the original Primary can be recovered and made available after the failure, if you want to fail back to the original Primary.
- Verify that the new Primary can connect to the original Primary.

To take over the primary role using fast-failback

- 1 Select the Secondary RVG and right-click. Select the **Take Over** option from the menu that appears.
- 2 The **Take Over** dialog box is displayed.

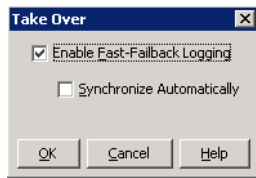

- By default, the **Enable Fast-Failback Logging** option is selected if the data volumes have DCM logs associated with them. You can use this option to perform takeover with fast-failback logging.
The DCM is activated for fast-failback logging and the new incoming writes are marked on the DCM of the new Primary.
If the replication status of Secondary RVG was *Inactive* when the Primary failed, then the **Enable Fast-Failback Logging** option is unavailable for selection. In this case you can perform **Take Over** without using fast-failback logging.
 - Select the **Synchronize Automatically** option if you want the new Primary and the original Primary to get synchronized automatically, after the original Primary recovers.
If you have not selected this option, the original Primary, after it recovers will be in the *Acting as Secondary* state. To synchronize this original Primary with the new Primary use the **Resynchronize Secondaries** option from new Primary RVG's right-click menu.
When the resynchronization starts, the original Primary which was in the *Acting as Secondary* state is converted to a Secondary of the new Primary. The new Primary now starts replaying the DCM to update the Secondary with the writes that were written to the DCM.
- 3 Click **OK** to proceed with takeover. Click **Cancel** to cancel the operation.

Performing takeover without using fast-failback

To perform takeover without using the fast-failback option, follow the procedure explained below.

To take over the primary role without using fast-failback

- 1 Select the **Take Over** option from the Secondary RVG right-click menu. The **Take Over** dialog box is displayed.

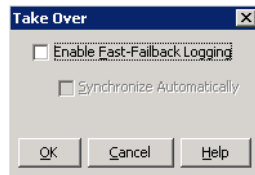

- 2 If you do not want to use the **Enable Fast-Failback Logging** option, clear the checkbox, and click **OK** to perform Take Over without the fast-failback logging.
After takeover is complete, to add the Secondary hosts of the original Primary as Secondary hosts of the new Primary, delete the existing RVGs of the original Secondary hosts and then add them as a part of the new Primary.
- 3 If you have chosen to perform the Take Over operation without using fast-failback logging and the original Primary becomes available again, convert it to a Secondary using the **Make Secondary** option. Then resynchronize the original Primary with the new Primary using the **Synchronize Automatically** option. Depending on the size of the data volume this may take quite a while.

General notes on take over operation

For the takeover operation to be successful, you need to take the following into consideration.

Some considerations are as follows:

- If the original Primary has multiple Secondary hosts, and the RLINKs between every pair of secondaries have not been created, then, after migrating the Primary role to one of the Secondaries or performing takeover on one of the secondaries, all the remaining secondaries in the RDS become orphaned. You must manually delete these secondaries and then again add them as secondaries to the new Primary.
However, if you have created RLINKs between each pair of secondaries in the RDS, then after a migrate or takeover operation, use the following steps to add the orphaned secondaries back in the RDS:
 - On each orphaned Secondary host, detach the RLINK on this orphan Secondary pointing to the original Primary (the Primary host before migrate or takeover).

- The orphan secondaries will join the RDS of the new primary. Now, start replication with automatic synchronization on each of these orphans.
- After the original Primary host becomes available again, you may want to failback to this host. To do this, first synchronize the original Primary with the new Primary, and then migrate the Primary role back to the original Primary. If you had not deleted the Secondary RVGs of the original Primary hosts, then after a migrate operation you need not perform an Add Secondary operation to add the Secondaries back to the original Primary. However, as the replication to these secondaries is stopped or is inactive, you must start replication to these secondaries and synchronize them with the Primary.
- After performing a takeover with fast-failback, Symantec recommends that you do not detach the RLINKs on the original Primary using the `vxrlink det` command or convert the original Primary to a Secondary using the Make Secondary option. However, if you do perform these operations, you must perform a complete synchronization of the original primary with the new primary.

Performing takeover in a multiple Bunker setup

Depending on your requirements, you can choose to have multiple Bunker nodes for a Primary. If one of the Bunker nodes crashes during the replay, you can synchronize the secondaries from an alternative Bunker node.

Multiple Bunker nodes are also useful if you want to avoid a single point of failure due to a Bunker node crashing. If you have multiple Bunker nodes, check the status of the Bunker nodes using the `vxrlink status` command to find out the most up-to-date node, before performing replay. This is necessary if any of the Bunker nodes are being replicated to, asynchronously. The rest of the procedure to recover from a disaster is same as that for a single Bunker node.

See “[Performing disaster recovery operation](#)” on page 218.

Deleting VVR objects

This section describes the tasks involved in deleting the VVR objects.

They are as follows:

- [Removing data volumes](#)
- [Deleting the replicated data set](#)
- [Deleting the Primary RVG](#)
- [Deleting the Secondary RVG](#)

Removing data volumes

This option is used to remove the data volumes from the selected Primary RVG and the corresponding volume from the Secondary RVG within the same RDS.

To remove the data volumes

- 1 Select the Primary data volume or the Secondary data volume and right-click. Select the **Remove Volume** option from the menu that appears.
- 2 The **Remove Volume** dialog box is displayed.
Click **Yes** to delete the data volume from the Primary and Secondary RVG within the RDS. Click **No** to cancel the operation.

Understanding the remove data volume behavior in different scenarios

The remove data volume operation has different output for different scenarios. The Remove data volume behavior in different scenarios is as follows:

- Consider the scenario where the RDS setup has a Primary with multiple Secondary RVGs. Removing a data volume from any one of the RVGs will remove it from all the RVGs. This does not require the replication to be stopped.
To proceed click **Yes**, when the following confirmation message is displayed.

```
Are you sure you want to remove the volume?
```
- Consider the scenario where the RDS setup has Primary and Secondary RVG, and replication is active. However, due to a network disconnection, if only the Primary RVG is available on the Primary host, then trying to remove the Primary data volume can cause the Secondary data volume to go out of synchronization. A dialog box with the following message will appear. To proceed click **Yes**.

```
Since replication is active, there may be outstanding writes present in the Primary Replicator Log.  
Removing the Primary data volumes can cause the corresponding Secondary data volumes to be out of synchronization.  
Are you sure you want to remove the Primary data volumes?
```
- Consider a scenario where the RDS has a Primary and Secondary RVG, and the replication is active. However, due to network disconnection if only the Secondary RVG is available in the RDS, then removing the Secondary data volume will pause the replication with a configuration error, when the connection between Primary and Secondary is established. A dialog box with following message appears. To proceed click **Yes**.

To remove the Secondary data volume, replication must be stopped.

Are you sure you want to stop the replication and remove the data volume?

To avoid this error condition, stop replication before removing the volume.

Deleting the replicated data set

In order to delete an RDS follow the procedure explained below.

To delete the RDS

- 1 Click on the RDS and select **Delete Replicated Data Set** from the right-click menu. The **Delete Replicated Data Set** dialog box appears.
- 2 Click **Yes** to delete the RDS. Click **No** to cancel the operation.
If VVR is configured in a VCS or Microsoft Cluster and the cluster resource for this RVG exists, then VVR fails the **Delete Replicated Data Set** operation, as this can cause the resource to fail.

Deleting the Primary RVG

Use this option to delete the Primary RVG from the RDS.

Note: If you are connected only to the Primary node, deleting the Primary RVG will remove the entire RDS from the VEA tree.

To delete the primary RVG

- 1 Select **Delete Primary** from the Primary RVG right-click menu. The **Delete Primary** dialog box appears.
- 2 Depending on the current state of replication the appropriate message is displayed in the dialog box.
 - If replication is already stopped then the dialog displays a confirmation message asking you if you want to proceed with deleting the Primary RVG. Click **Yes** to delete the Primary RVG. Click **No** to cancel the operation.
 - If replication to any of the Secondary RVGs in the RDS is active, it must be stopped before deleting the Primary RVG. Otherwise, the Delete Primary dialog displays the following confirmation message:

To delete the Primary RVG, replication to all the
Secondary
hosts must be stopped.
Are you sure you want to stop the replication and delete
the

Primary RVG?

- If VVR is configured in a VCS or Microsoft Cluster and the cluster resource for this RVG exists, then VVR fails the **Delete Primary** operation as this can cause the resource to fail. In such a situation first delete the cluster resource before deleting the RVG. To proceed, click **Yes**. Click **No** to cancel the operation.

Deleting the Secondary RVG

The procedure to delete the Secondary RVG is similar to the one for the Primary RVG.

To delete the secondary RVG

- 1 Select the Secondary RVG and right-click. Select **Delete Secondary RVG** from the menu that appears.
- 2 The Delete Secondary dialog box appears. Depending on the current state of replication the appropriate message is displayed in the dialog box.
 - If the replication is already stopped then the dialog displays a confirmation message asking you if you want to proceed with deleting the Secondary RVG. Click **Yes** to delete the Secondary RVG. Click **No** to cancel the operation.
 - If replication to the Secondary RVG in the RDS is active, it must be stopped before deleting the Secondary RVG. Otherwise, the Delete Secondary dialog displays the following confirmation message:
To delete the Secondary, replication must be stopped.
Are you sure you want to stop the replication and delete the Secondary?
 - If VVR is configured in a VCS or Microsoft Cluster and the cluster resource for this RVG exists, then VVR fails the **Delete Secondary** operation as this can cause the resource to fail. In such a situation first delete the cluster resource before deleting the Secondary. To proceed, click **Yes**. Click **No** to cancel the operation.

Accessing data on secondary host

You can access data on the Secondary while replication is active by creating volumes with mirrors and breaking off the mirrors or by taking snapshots of all the data volumes in the RVG.

Note: A valid license for Storage Foundation FlashSnap must be present on all the systems on which you want to use the snapshot operations.

See [“Understanding VVR support for Flashsnap”](#) on page 61.

Once the mirrors are broken off, these are stand-alone volumes and the data on them can be accessed for read-write operations. The advantage with snapshot volumes is that these volumes are associated to the original volume and you can reattach them back to the original volume.

Creating a mirror break-off

Breaking a mirror takes away a redundant mirror (or plex) of a volume and assigns it another drive letter. The data on the new volume is a snapshot of the original volume at the time of breaking. Breaking off a plex of the mirrored volume does not delete the information, but it does mean that the plex that is broken off will no longer mirror information from the other plex or plexes in the mirrored volume.

For further details on mirror break off, refer to the *Veritas Storage Foundation Administrator’s Guide*.

Note: To create the mirror break-off, the volumes must have been created with mirrored plexes.

To create mirror break-offs

- 1 Right-click on the volume from which you want to break a mirror. Click **Mirror** from the menu that comes up, and then select **Break** from the submenu. The Break Mirror dialog box appears.
- 2 Select the mirror you want to break off from the Break Mirror dialog box. Choose whether or not to assign a drive letter to the broken-off volume. You can assign a specific letter by selecting from the list or you can accept the default.
Click **OK** to break-off the mirror.
This mirror break-off volume will give you the data on the Secondary data volume up to the point before the mirror break-off operation was performed.

Creating snapshots

To create snapshots you need to prepare the data volumes.

For more information on the Flashsnap feature refer to the *Veritas Storage Foundation Administrator's Guide*.

Note: Wait until the snap plexes are completely synchronized before creating the snapshot.

To Prepare the data volume

- 1 In the VEA Tree view for Volumes, right-click the data volume that you want to access.
- 2 Select the **Snap > Prepare** option from the menu that appears.

To create a snapshot of the data volume

- 1 In the VEA tree view for Volumes, right-click the data volume that you want to access.
- 2 Select **Snap > Snap Shot** option from the menu that appears.
This snapshot volume will provide you with the data on the Secondary data volume up to the point before snapshot operation was performed.

Performing automated system recovery (ASR)

This section describes the Automated System Recovery (ASR) feature available in Microsoft Windows Server 2003 and the process to save and restore VVR configuration.

The topics discussed in this section are as follows:

- [Automated system recovery \(ASR\) overview](#)
- [VVR support for ASR](#)
- [ASR recovery process](#)

Automated system recovery (ASR) overview

Automated System Recovery (ASR) is a disaster recovery feature that is part of the Microsoft Windows Server 2003 operating system. ASR extends the functionality of a traditional backup and restore application by providing an external mechanism to save information about the system state and configuration, including VVR specific information. ASR captures and stores the information to a floppy disk and tape or other backup media. Information saved includes the system registry, critical Windows files, and volume configuration information, including the number and type of partitions as well as file system and drive letter information. If a disaster or other event causes a computer to

reach an unusable state, ASR can be used to restore a system to a bootable state and prepare it for data recovery. VVR for Windows supports ASR on systems running Microsoft Windows Server 2003 and any backup and restore application specifically designed to support ASR, such as Veritas Backup Exec, Veritas Net Backup, or the Backup Utility packaged with Microsoft Windows Server 2003.

An ASR backup should be performed after the system is initially configured and repeated whenever there is a change in the system configuration. Examples of such changes include adding of new volumes into an existing RVG, or creating a new RVG, or installation of a patch or service pack.

Caution: As part of the ASR backup process, Storage Foundation for Windows saves the configuration information only of those dynamic disk groups which are currently imported on the system running the ASR backup. For example, in a cluster setup, configuration information about cluster dynamic disk groups currently imported on the node which is being backed up will be saved, but cluster dynamic disk groups currently owned by other nodes will not be saved.

Note: ASR attempts to make the target system bootable and recovers the original disk and volume and RVG configuration where possible. Sometimes it may not be possible to recover all of the disk, volume and RVG configuration. In this case, ASR will attempt to create a bootable system and allow the administrator to manually reconstruct the disk and volume and RVG configuration.

VVR support for ASR

During an ASR backup several files are created including `asr.sif`, `asrpnpsif` and `setup.log`. The following section describes the files that are created and the type of VVR information that is stored in each.

The `asr.sif` (ASR State Information File) stores system name, host ID, and other system state information and contains a number of subsections that store specific types of information.

To save dynamic disk group, volume and RVG configuration information, VVR uses the following subsections:

- **InstallFiles:** This subsection lists the set of files that are needed to perform the recovery of the dynamic disk groups, volumes, and RVG configuration. It also contains information about the original installation media where these files are located. ASR uses this section during the text-only mode of

recovery to prompt the user to insert the correct media and to copy the listed files to the requested location.

- **Commands:** Contains the commands to execute the re-installation of VVR and to reconstruct the original dynamic disk groups, volumes and RVG configuration during the GUI mode of a system recovery.
- **VXVMASR.VOLUMECONFIG:** Contains the configuration information for all the dynamic disk groups, volumes and RVGs on the system.
Note that Manual edits to the `asr.sif` file may result in an invalid ASR backup and cause a Recovery operation to fail.

The `asrpnpsif` and `setup.log` files are used to store the PNP state and the system configuration information respectively. Together with the `asr.sif` file they create a complete picture of the layout and configuration of your system.

ASR recovery process

For a complete description of the ASR Recovery process, see the documentation that accompanies your backup and recovery application.

The recovery process begins by booting the repaired or replacement system from the operating system CD, and then pressing F2 to begin the text-only mode of the ASR recovery process. This will be followed by a prompt to insert the floppy disk created during the ASR backup process.

During the text-only mode you will be prompted to insert the Storage Foundation for Windows CD as well as the CDs from your backup and recovery application and any other third-party applications that participate in the ASR recovery process. At the end of the text-only mode of recovery, the system will perform an automatic restart. You may have to remove any floppy disks or CDs in order for the system to continue to the GUI mode of setup by booting through the hard disk.

The system will restart into GUI mode and the ASR Recovery process will continue automatically. In the event of a failure, on-screen directions will guide you.

Caution: If there is a failure related to VVR for Windows during this phase, Symantec strongly recommends that you retrieve and save all the error and trace logs when you are provided the opportunity to do so. You may not have access to these diagnostic files later as the system may not be in a bootable state if the error encountered is critical in nature. The error and trace logs can be found in the `<systemroot>\repair` folder.

After the successful completion of the GUI mode, you will once again be prompted to restart your system.

Following this final restart, your system should be recovered and you will be ready to begin the process of data recovery. The RVG configuration will be restored, however, the Secondary will be detached. You will need to resynchronize the Secondary hosts. If any RVG was stopped, that is, the data access was disabled at the time of backup, then the RVG will be started, that is, data access will be enabled after restore.

Considerations when restoring a secondary with a healthy primary

If you restore a Secondary that has a healthy Primary, using ASR, then after recovery, ASR will create the Secondary RVG, but it will be detached from the RDS. You can then add the RVG back into the RDS but this may result in the Secondary being inconsistent.

As the Secondary may not necessarily hold all the valid data on RVG volumes, you are recommended to do the following:

- first stop replication to the Secondary from the healthy Primary before performing the ASR recovery
- avoid adding the recovered Secondary into the RDS
However, the safest method to restore replication is to start replication with the **Synchronize Automatically** or **Checkpoint** option. Before doing this make sure that you have restored the block level backup that you had taken after creating a checkpoint on the Primary.

Microsoft Cluster recovery

This section describes the general process for ASR recoveries with Microsoft Cluster. Refer to your backup and recovery application documentation and related Microsoft articles for further information.

There are two types of recoveries that may occur within an Microsoft Cluster set-up, node restore and cluster restore.

A node restore, the most common scenario, will be necessary when a single node of a cluster has failed. In this case, the shared disks will fail over to another node, but the local node needs to be recovered using the ASR backup. The recovery process will be similar to the general process previously described, the system configuration will be recreated except that the disks that failed over to another node will be inaccessible to the local node during the ASR Recovery. After the ASR Recovery process is complete, the node should restart and automatically join the cluster.

A cluster restore will be necessary when a cluster with a single node running fails. In this case, since there is no node available for failover, the disk containing the quorum information will need to be restored. The quorum

information is saved during the ASR Backup process, but is not automatically copied to the quorum disk during the ASR Recovery process. Instead the quorum information must be manually restored using the resource kit utility `clustrest.exe`. Following this, a system restart should be forced. The single node cluster will boot and should begin operating properly.

Alternative methods to synchronize the secondary faster

The earlier sections have described in detail the various features of VVR along with the disaster recovery procedures. This section describes alternate methods that can be used to synchronize the Secondary faster.

The methods are explained with the help of a sample configuration described in this section where two VVR hosts are located at two different, geographically remote locations. Take for example, London and Seattle, the Primary being at London and the Secondary at Seattle.

Symantec recommends that you use the Synchronize Automatically option when starting replication initially, to make sure that the Secondary is completely synchronized with the Primary. Although VVR would ensure the integrity of data under all circumstances, trying to synchronize the Secondary over a WAN may become restricted, due to problems such as network errors, rate of application writes or bandwidth availability.

To enable faster synchronization, you can use one of the methods described in the following sections to minimize the time required. However, one requirement when using these methods is that the replication status of Secondary must be `Inactive`, that is, the RLINKs are detached. You can verify this by using the `vxprint -Pv1 <rvg>` command.

See “[About using the command line interface](#)” on page 247.

The methods given below are described using the following sample VVR setup. Note that the host names are indicative of the locations where the host exists.

Sample setup:

Primary Hostname: `london`

<code>vvr_dg</code>	Disk Group
<code>vvr_rvg</code>	Primary RVG
<code>rlk_seattle_vvr_rvg</code>	Primary RLINK to Secondary <code>seattle</code>
<code>host ip</code>	10.212.80.251
<code>vvr_dv01</code>	Primary data volume #1

vvr_dv02	Primary data volume #2
vvr_srl	Primary Replicator Log volume

Secondary Hostname: `seattle`

vvr_dg	Disk Group
vvr_rvg	Secondary RVG
rlk_london_vvr_rvg	Secondary RLINK to Primary <code>london</code>
host_ip	10.256.88.126
vvr_dv01	Secondary data volume #1
vvr_dv02	Secondary data volume #2
vvr_srl	Secondary Replicator Log volume

Method 1: Moving the secondary RVG disk group on to a spare server within the same LAN as the primary

For example, consider the following scenario in a sample setup where the Primary Hostname is `london` and the Secondary Hostname `seattle`. The host `cambridge` is a spare server that exists on the same LAN as the Primary host `london`.

To move the secondary RVG disk group on to a spare server

- 1 On the Secondary host `seattle`:
 - Select the `vvr_dg` disk group and right-click.
 - Select the **Deport Dynamic Disk Group** option from the menu that appears, to deport the disk group `vvr_dg` on which Secondary RVG `vvr_rvg` is created.
- 2 Physically ship the disks under this disk group to the machine `cambridge` that is present on the same LAN as that of Primary host: `london`. The host `cambridge` is a spare server that exists on the same LAN as the Primary host `london`.
- 3 On the host `cambridge`:
 - Select the `vvr_dg` disk group and right-click.
 - Select the **Import Dynamic Disk Group** option from the menu that appears. Import the disk group `vvr_dg` on which Secondary RVG `vvr_rvg` exists on another host by selecting the **Clear host ID** option.

- 4 Considering that the host IP of `cambridge` is 10.212.80.252 change the RLINK IP addresses using the commands:
 - On Primary `london`:

```
vxrlink set remote_host=10.212.80.252 rlk_seattle_vvr_rvg
```
 - On Secondary `Cambridge`

```
vxrlink set local_host=10.212.80.252 rlk_london_vvr_rvg
```
- 5 On host `cambridge`:

Select the **Start Replication** operation to start the replication using the **Synchronize Automatically** option. The operation is much faster over a LAN as compared to that over a WAN.
- 6 After synchronization is complete,
 - On host `london`:

```
vxrlink pause rlk_seattle_vvr_rvg
vxrvlink set remote_host=10.256.88.126 rlk_seattle_vvr_rvg
```
 - On host `cambridge`

```
vxrlink pause rlk_london_vvr_rvg
vxrvlink set local_host=10.256.88.126 rlk_london_vvr_rvg
```
- 7 Deport the disk group from host `cambridge` and ship the disks back to the original Secondary host `seattle`. Now, import the disk group on host `seattle`. Import the disk group on another host by selecting the **Clear host ID** option.
- 8 Resume the RLINKs that were paused in step 6.

Method 2: Using snapshots for synchronizing the secondary data volumes

Consider the following scenario where you need to synchronize the secondary data volumes using snapshots on Primary host `london` and Secondary host `seattle` respectively.

To synchronize the secondary data volumes using snapshots on Primary host `london`:

- 1 Prepare the volumes under the required RVG. Ensure that the new snap plex is created on independent disks. Also make sure that the disks are clean disks. To prepare the volumes, run the following command:

```
vxassist -g vvr_dg prepare vvr_dv01 <disk name>
vxassist -g vvr_dg prepare vvr_dv02 <disk name>
```

The disk name can be obtained by running the `vxvol volinfo` command.
- 2 Start a checkpoint using the **Start Checkpoint** option from the Primary RVG right-click menu or using the command:

```
vxrvg -g vvr_dg -c checkpt1 checkstart vvr_rvg
```

- 3 Use the **Snap Shot** option from the Primary RVG right-click menu to create snapshots of all the volumes in the RVG or using the command:

```
vxrvg -g vvr_dg -P snap snapshot vvr_rvg
```

The snapshot volumes are `snap_vvr_dv01` and `snap_vvr_dv02`. Note that the snapshot will be created on disks different from the original volumes.
- 4 Split the disk group using the **split dynamic disk group by volumes** option to create a new disk group `temp_dg`, containing the snapshot volumes.
- 5 End the checkpoint using the **End Checkpoint** option from the Primary RVG right-click menu or using the command:

```
vxrvg -g vvr_dg checkend vvr_rvg
```
- 6 Deport the disk group `temp_dg`.
- 7 Physically ship the disks that comprise the `temp_dg` to the Secondary host `seattle`.

To synchronize the secondary data volumes using snapshots on Secondary host `seattle`:

- 1 Import the disk group `temp_dg` on which the snapshot volumes are present by selecting the **Clear host ID** option.
If you are unable to see the newly added disk group `temp_dg` perform a rescan operation using the **Rescan** option from the **Actions** menu.
- 2 Perform a disk group join operation by selecting the **Join Dynamic Disk Group** operation from the disk group right-click menu. This will add the new `temp_dg` with the snapshot volumes to the `vvr_dg` disk group.
- 3 If a volume with the same name `vvr_dv01` and `vvr_dv02` as that on the Primary exists on the Secondary disk group `vvr_dg` then:
 - Stop replication on the Secondary RVG
 - Dissociate the volumes from the RVG:

```
vxrvg -g vvr_dg -r vvr_rvg dis vvr_dv01  
vxrvg -g vvr_dg -r vvr_rvg dis vvr_dv02
```
 - Delete the volumes `vvr_dv01` and `vvr_dv02` since we will recreate it from the Primary snapshot volumes.

Renaming Volumes on the Secondary host

If a volume with the same name as that on the Primary host does not exist on the Secondary then you need to rename the volumes. This can be done either using the VEA GUI or CLI.

Note: Using the `-f` option without caution can cause data corruption as the Secondary may sometime miss the writes that may have been present on the Replicator Log but did not reach the Secondary. As there is no way of knowing whether the Replicator Log had some pending writes that have not reached Secondary, use this option only when the Secondary is completely up-to-date with the Primary.

To rename the volumes on the Secondary host `seattle` perform the following steps:

- 1 Prepare the volumes `snap_vvr_dv01` and `snap_vvr_dv02`:

```
vxassist -g vvr_dg prepare snap_vvr_dv01 <disk name>
vxassist -g vvr_dg prepare snap_vvr_dv02 <disk name>
```
- 2 Perform the snapshot operation using the following command.

```
vxassist -g vvr_dg snapshot snap_vvr_dv01 vvr_dv01
vxassist -g vvr_dg snapshot snap_vvr_dv02 vvr_dv02
```
- 3 From the VEA GUI, expand the Volumes node in the tree view.
- 4 Right-click the desired data volume node.
- 5 Select **Change Volume Internal Name** from the context menu.
A dialog box appears to rename the volume.
- 6 Enter the new internal name of the volume.
- 7 Click **OK** to complete the operation.
or
Open a command window and run the following command:

```
vxedit [-g DynamicDiskGroupName] [-f] rename <OldName>
<NewName>
```
- 8 Associate the volumes to the RVG:

```
vxrvg -g vvr_dg assoc vvr_rvg vvr_dv01
vxrvg -g vvr_dg assoc vvr_rvg vvr_dv02
```
- 9 Select the **Start Replication** option from the Secondary RVG right-click menu. The Start Replication menu appears. Select the **Synchronize from Checkpoint** option to synchronize the Secondary from the checkpoint `checkpt1` you had created.
- 10 Verify that the replication state is **Active** by checking the **Replication Status** field in the right pane of the Secondary RVG view or using the command:

```
vxprint -Pv1 vvr_rvg
```

If you do not have a license for Flashsnap, then use one of the following methods:

- Use the Synchronize from Checkpoint option to synchronize the Secondary. Copy the required data from the block-level backup and then restore it on the Secondary.
- Use the Synchronize from Checkpoint option to synchronize the Secondary by using the mirrored plexes as a block-level backup.

Method 3: Using mirrored plexes

Another method to synchronize the Secondary without using the Synchronize Automatically option is by using the mirrored plexes. Consider that on host `london` the data volumes `vvr_dv01` and `vvr_dv02` are created with mirrored plexes. The mirrored plexes are always synchronized with the source volumes.

Note: Symantec recommends to create mirrors for each volume on separate disks so as to avoid problems or issues when you perform a mirror-breakoff. Also make sure that the disks you use are clean disks.

To synchronize the secondary using mirrored plexes on Primary host

`london`:

- 1 Create additional mirrors for the volumes `vvr_dv01` and `vvr_dv02` under the RVG using the **Mirror > Add** option from the <volume-name> right-click menu.
- 2 Start a checkpoint using the **Start Checkpoint** option from the Primary RVG right-click menu or using the command:

```
vvrvg -g vvr_dg -c checkpt1 checkstart vvr_rvg
```
- 3 Breakoff the mirrors from the volumes: `vvr_dv01` and `vvr_dv02` using the **Break Mirror** option.
- 4 In the **Break Mirror** dialog box select the mirror that needs to be broken based on the disk on which they are located. The dialog lists the different disks. Select the one on which the mirror exists.
 - Specify a drive letter for the mirror-breakoff.
Click **OK**.
- 5 The mirror-breakoff will be created with the default name on the specified disk.
- 6 Split the disk group to create a new disk group `temp_dg` with the mirror-breakoff volumes.
- 7 End the checkpoint using the **End Checkpoint** option from the Primary RVG right-click menu or using the command:

```
vxrvg -g vvr_dg checkend vvr_rvg
```

- 8 Deport the disk group `temp_dg`.
- 9 Physically ship the disks that contain the mirror-breakoff volume to the Secondary host `seattle`.

To synchronize the secondary using mirrored plexes on Primary host `seattle`:

- 1 Import the disk group `temp_dg` on which the mirror-breakoff volumes are present by selecting the **Clear host ID** option.
If you are unable to see the newly added disk group `temp_dg` perform a rescan operation using the **Rescan** option from the **Actions** menu.
- 2 Perform a disk group join operation by selecting the **Join Dynamic Disk Group** operation from the disk group right-click menu. This will add the new `temp_dg` with the mirror-breakoff volumes to the `vvr_dg` disk group.
- 3 If a volume with the same name `vvr_dv01` and `vvr_dv02` as that on the Primary exists on the Secondary disk group `vvr_dg` then:
 - Stop replication on the Secondary RVG
 - Dissociate the volumes from the RVG:

```
vxrvg -g vvr_dg -r vvr_rvg dis vvr_dv01
```

```
vxrvg -g vvr_dg -r vvr_rvg dis vvr_dv02
```

 Delete the volumes `vvr_dv01` and `vvr_dv02` since you would need to recreate it from the Primary mirror-breakoff volumes.

Renaming Volumes on the Secondary host

If a volume with the same name as that on the Primary host does not exist on the Secondary then you need to rename the volumes. This can be done either using the VEA GUI or CLI.

Note: Using the `-f` option without caution can cause data corruption as the Secondary may sometime miss the writes that may have been present on the Replicator Log but did not reach the Secondary. As there is no way of knowing whether the Replicator Log had some pending writes that have not reached Secondary, use this option only when the Secondary is completely up-to-date with the Primary.

To rename the mirror-breakoff volumes on the Secondary host `seattle` perform the following steps:

- 1 Identify the volume names from the volume view, with the help of the volume's drive letter. Assuming the default name is `default_vol01` and `default_vol02`, prepare these volumes:

```
vxassist -g vvr_dg prepare default_vol01 <disk name>  
vxassist -g vvr_dg prepare default_vol02 <disk name>
```

The disk name can be obtained by running the `vxvol volinfo` command.
- 2 Perform the snapshot operation using the following command.

```
vxassist -g vvr_dg snapshot default_vol01 vvr_dv01  
vxassist -g vvr_dg snapshot default_vol02 vvr_dv02
```
- 3 From the VEA GUI, expand the Volumes node in the tree view.
- 4 Right-click the desired data volume node.
- 5 Select **Change Volume Internal Name** from the context menu.
A dialog box appears to rename the volume.
- 6 Enter the new internal name of the volume.
- 7 Click **OK** to complete the operation.

or

Open a command window and run the following command:

```
vxedit [-g DynamicDiskGroupName] [-f] rename <OldName>  
<NewName>
```

- Associate the volumes to the RVG:

```
vxrvrg -g vvr_dg assoc vvr_rvg vvr_dv01  
vxrvrg -g vvr_dg assoc vvr_rvg vvr_dv02
```

- 8 Select the **Start Replication** option from the Secondary RVG right-click menu. The Start Replication menu appears. Select the **Synchronize from Checkpoint** option to synchronize the Secondary from the checkpoint `ckpt1` you had created.
- 9 Verify that the replication state is `Active` by checking the `Replication Status` field in the right pane of the Secondary RVG view or using the command:

```
vxprint -PV1 vvr_rvg
```

Obtaining statistical information through VVR Graph

VVR Graph is used to view the Non-Paged Pool (NPP) memory statistics and RLINK bandwidth usage for an RDS. The online graph shows bandwidth usage

information in realtime while the historic graph displays historical information about the RLINK bandwidth usage.

VVR Graph can be used to obtain the following informaton:

- Bandwidth usage by RLINKs in an RDS
- Non-paged Pool (NPP) memory used by SFW

Graph types and usage

On the basis of functionality, we can have the following types of graphs for VVR:

- **Non-Paged Pool (NPP) Memory usage Graph**
The VOLIOMEM, NMCOM, and READBACK memory pools are used by VVR and SFW. The NPP usage graph plots the allocated and max values for these memory pools. The NPP graph gets updated every 5 seconds and displays the memory usage in Kilo Bytes (KB) against time.
The VOLIOMEM pool is used by VVR for buffering writes sent to the RLINKs. NMCOM pool is used by the secondary for buffering incoming writes which later get written to the secondary data volume. READBACK pool is used during DCM replay and for RLINKs that are behind.
- **Online Bandwidth Graph**
Online graphs plot the rate (in kbps) at which VVR sends data to the secondary. The send rate is calculated and plotted for each RLINK separately. The data gets updated every five seconds. You can save the data using the **File > Save** option. The data can be saved as a PNG image or a CSV file. The saved file can be opened through the VEA GUI using the Open Graph option available on the Replication Network node.
- **Historic Bandwidth Graph**
When a secondary host is added to an RDS, VVR automatically starts collecting the bandwidth usage for the secondary. The data can be displayed through the Historic Bandwidth Usage option available on the RDS. Currently, the file used for storing historic bandwidth information can grow upto 20 MB.
- **Saved Graph**
Online or the Historic Bandwidth graph can be saved using the **File > Save** option. The data is saved as a CSV file. This file can be later opened using the Open Graph option available on the Replication Network node in the VEA GUI.

Viewing statistical information using VVR Graph

You can use the following information in order to view and use VVR Graph functionality:

- [Viewing Online bandwidth usage for an RLINK](#)
- [Viewing Historic bandwidth usage for an RLINK](#)
- [Viewing VVR Non-Paged Pool \(NPP\) Memory Graph](#)
- [Saving an Online or Historic bandwidth usage graph](#)
- [Re-opening a saved CSV graph file](#)
- [Starting or stopping the Historic Bandwith Data Collection](#)

Viewing Online bandwidth usage for an RLINK

For getting the online RLINK bandwidth usage for all the RLINKs in an RDS, right-click the RDS object in the VEA GUI tree and select the appropriate option. The online graph can be saved as a CSV or PNG file. Graphs saved as .csv file can be reopened in the VEA GUI.

Note: A PNG file cannot be opened in the VEA GUI for viewing. You may require a graphics viewer to view this file.

To collect real-time or online bandwidth usage for RLINKs in an RDS, you need to do the following:

To collect the Online bandwidth usage for an RLINK

- 1 From the VEA GUI's replication network tree, right-click the appropriate RDS for which you want to view the online RLINK bandwidth usage. The Bandwidth Usage window appears. Online bandwidth usage graphs get updated or refreshed every five seconds.
- 2 Click **File > Exit** to close the graph file.
See "[Saving an Online or Historic bandwidth usage graph](#)" on page 243.

Viewing Historic bandwidth usage for an RLINK

The historic bandwidth usage statistics is enabled on an RDS by default. After the historic bandwidth collection is enabled for an RLINK, select **View Historic Data Graph** from the VEA GUI. Select **File > Refresh** from Historic graph menu to refresh the Historic bandwidth graph.

See "[Starting or stopping the Historic Bandwith Data Collection](#)" on page 244.

To view the Historic Data Graph

- 1 Right-click the RDS and select **View Historic Bandwidth Usage** from the shortcut menu that appears.
The Bandwidth Usage (Historic) window appears and graph for historic bandwidth usage for RLINKs in the selected RDS is displayed.
or
Alternatively, you can also select **Actions > View Historic Bandwidth Usage** from the menu bar.
- 2 Click **File > Exit** to close the graph.

Viewing VVR Non-Paged Pool (NPP) Memory Graph

To view VVR NPP memory usage graph

- 1 From the VEA GUI, right-click **Replication Network** and select **View Memory Usage** from the menu that appears.
The Non-Paged Pool Memory Usage window appears.
- 2 To choose a particular host, select the appropriate host name from the **Select Host** drop down menu displayed in the center of the NPP memory usage graph.
Only hosts through which you are connected through the VEA GUI are shown in the drop-down list.
- 3 You can select the **Consolidated** checkbox displayed at the bottom of the graph to view consolidated NPP usage for NMCOM, READBACK, and VOLIOMEM memory Pools collectively.
In order to view memory usage for just the NMCOM, VOLIOMEM, or READBACK pools respectively, enable any of the other three checkboxes displayed at the bottom of the graphing window.
For example, if you enable NMCOM, the NMCOM memory usage graph will be displayed.
- 4 Click **File > Exit** to close the graph.

Saving an Online or Historic bandwidth usage graph

The Online as well as Historic bandwidth usage graph can be saved as a .csv or .png file.

Perform the following actions for saving a bandwidth usage graph as a .csv or .png file:

To save the RLINK bandwidth usage graph as a CSV file

- 1 From the VEA GUI, select **View Bandwidth Usage** in case of an online line graph. For Historic graph, select **View Historic Bandwidth Usage**. The Bandwidth Usage window appears.
- 2 Click **File > Save** to save the Online or Historic bandwidth usage graph as a .csv or .png file.
See “[Re-opening a saved CSV graph file](#)” on page 244.

Re-opening a saved CSV graph file

The saved graph file saved as .csv can be opened through the VEA GUI.

Note: A graph file saved in the PNG format cannot be opened through the VEA GUI. Use a graphic viewer to view such files.

To open the saved CSV graph file, you need to do the following:

To re-open a saved CSV graph file

- 1 From the VEA GUI, right-click **Replication Network** and select **Open Graph** from the shortcut menu.
or
Alternatively, you can select **Actions > Open Graph** from the menu bar.
- 2 In the Open list, locate and select the file that you want to open. Click **Open**. The selected graph file is displayed.
- 3 Click **File > Exit** to close the graph file.

Starting or stopping the Historic Bandwidth Data Collection

The Start and Stop Historic Data Collection option is available from the right-click menu of a secondary RVG and is a toggle option.

Note: In a multinode primary cluster, if historic data collection is enabled on an RLINK and the storage group is moved to another node, then data collected on the old and the new node cannot be merged.

Historic bandwidth usage data for an RLINK can also be collected through the CLI using the `vxrlink startstats` and `vxrlink stopstats` command. See “[Starting the Historic Bandwidth Data Collection using the CLI](#)” on page 289.

See “[Stopping the Historic Bandwidth Data Collection using the CLI](#)” on page 290.

To start or stop the historic bandwidth data collection for an RLINK, you need to do the following:

To start and stop the Historic Data Collection

- 1 From the VEA GUI, select and right-click the secondary RVG. Select **Start Historic Data Collection** from the shortcut menu.
The data is collected every five seconds and is collected until the historic data collection is stopped.
- 2 To view the Historic bandwidth usage graph, right-click the appropriate RDS and select **View Historic Bandwidth Usage** shortcut menu option.
See “[Viewing Historic bandwidth usage for an RLINK](#)” on page 242.
- 3 To stop historic bandwidth data collection, right-click the secondary RVG and select **Stop Historic Data Collection** from the shortcut menu.

Using the command line interface

About using the command line interface

The VVR Command Line Interface (CLI) provides you with a set of commands with various options that can be used from the command line. The command line interface is for an advanced level user for writing scripts and batch files.

For Windows 2008, if User Access Control (UAC) is enabled and you are logged on as a non-default administrator, you must launch the command prompt in the **Run as Administrator mode** and then run VVR commands. To launch the command prompt in the administrator mode, right-click the command prompt shortcut from the Windows Start menu and click **Run as administrator** from the context menu. Refer to the Microsoft documentation for more information on UAC.

[Table 8-1](#) lists the commands with a brief description on each command:

Table 8-1 VVR commands

Command	Description
<code>vxrds</code>	Performs administrative tasks on the Replicated Data Set (RDS). See “ Administering the RDS using the vxrds command ” on page 250.
<code>vxrlink</code>	Performs the VVR related operations on the RLINKs. See “ Performing RLINK Operations using the vxrlink command ” on page 270.

Table 8-1 VVR commands (Continued)

Command	Description
<code>vxrvlg</code>	Performs the VVR related operations on the Replicated Volume Groups (RVGs). See “Administering the RVGs using the vxrvlg command” on page 290.
<code>vxprint</code>	Displays complete or partial information on the VVR objects from the VVR configurations. See “Displaying information using the vxprint command” on page 305.
<code>vxsnap</code>	Creates multiple snapshots at the same time and synchronized snapshots between the primary and secondary. See “Creating snapshots using the vxsnap command” on page 311.
<code>vxmemstat</code>	Displays the memory statistics for VVR. See “Displaying memory statistics using the vxmemstat command” on page 317.
<code>vxvol</code>	Performs volume specific operations. See “Administering replicated volumes using the vxvol command” on page 320.
<code>vrport</code>	Displays and modifies the port values used by VVR. See “Displaying and changing replication ports using the vrport command” on page 324.
<code>vxedit</code>	Enables you to edit information associated with the VVR objects. See “Administering the RVG using the vxedit” on page 327.
<code>vxassist</code>	Enables you to add or remove DCM logs for replicated volumes and grow the volumes, especially the Replicator Log volume. See “Administering the RVG using the vxassist command” on page 331.
<code>vxtune</code>	Displays and modifies the VVR tunable values. See “Tuning VVR” on page 334.
<code>vradmin</code>	Performs administrative tasks on the RDS and is similar to the <code>vxrds</code> command. This command is supported to maintain parity with the VVR UNIX commands.

Conventions for command line syntax

This topic describes the conventions for the command line syntax in this CLI section.

The conventions for CLI syntax are as follows:

- Any parameter that is optional for the command syntax has a square bracket ([]) around it. For example:
`[-P] or [<rlink>]`
- Required command words and parameters for the command do not have square brackets around them. For example:
`vxrlink or <rlink>`
- Command words and parameters that are typed as shown in the command syntax are displayed in the Courier bold font, for example:
`vxrlink make or [-P]`
- Parameters that need to be specified by the user are displayed in *Courier Italic* font and have angle brackets around them. For example, `<diskgroup_name>`. They are placeholders for information the user is required to specify.
- The | character is a separator that allows two or more choices for a given parameter. The user can use any one of the choices for the command. For example,
`[-f|-c <checkpoint>|-a]`
- Help for any command is available if you type a hyphen followed by a question mark (-?) after the command. To view additional information on each of the parameters, type the command and the parameter followed by the -?. For example, `vxrds addsec -?` displays the information on the addsec parameter and the supported options.

Administering the RDS using the vxrds command

The `vxrds` command helps you to perform the various administrative tasks on the RDS. These tasks are performed by using the specific keywords with the `vxrds` command.

[Table 8-2](#) lists the keywords that can be used with the `vxrds` command:

Table 8-2 vxrds command keywords

Keyword	Function
<code>activatebunker</code>	Activates the Bunker RVG to take over the Primary role when the original Primary becomes unavailable. See “Activating the Bunker RVG” on page 254.
<code>addsec</code>	Creates and adds Secondary RVG to an RDS. See “Creating and adding a secondary RVG” on page 254.
<code>addvol</code>	Associates the specified volume to all RVGs in the RDS. See “Adding an existing volume to the RDS” on page 255.
<code>addbunker</code>	Adds a Bunker to an existing RDS without interrupting replication from the Primary to the Secondary. See “Adding a Bunker node” on page 255.
<code>changeip</code>	Changes the host name or IP address of the Primary and Secondary RLINKs that are part of an RDS. See “Changing the host name or IP” on page 256.
<code>createpri</code>	Creates a Primary RVG on the local machine. See “Creating the primary RVG” on page 257.
<code>deactivatebunker</code>	Deactivates the Bunker to convert the Bunker Primary back to a Bunker Secondary. See “Deactivating the Bunker RVG” on page 258.
<code>delbunker</code>	Delete the Bunker RVG from the RDS configuration. See “Deleting the Bunker node” on page 258.
<code>delsec</code>	Removes the Secondary RVG from the RDS. See “Deleting the secondary” on page 258.
<code>delpri</code>	Deletes the Primary RVG and the corresponding RDS if no Secondary is configured for the RDS. See “Deleting the primary” on page 259.

Table 8-2 vxrds command keywords (Continued)

Keyword	Function
delvol	Dissociates the volume from all the RVGs in an RDS. See “ Dissociating data volumes ” on page 259.
fbsync	Resynchronizes the original Primary with the new Primary once it becomes available after the takeover with fast-failback. See “ Resynchronizing a failed primary with the new primary ” on page 260.
makesec	Converts the existing Primary RVG to a Secondary RVG after takeover. See “ Converting a primary to a secondary ” on page 261.
migrate	Migrates Primary RVG of the RDS to the specified Secondary host. See “ Migrating the primary to a secondary ” on page 261.
pauserep	Pauses replication to the specified Secondary. See “ Pausing replication ” on page 262.
printrvg	Displays complete or partial information about all the RVGs in the RDS. See “ Displaying the RDS ” on page 263.
resizevol	The command depending on the new volume size specified, either grows or shrinks the volume uniformly across the RDS. See “ Resizing the data volumes ” on page 263.
resizesrl	Grows the Replicator Log volume uniformly across the Primary and the Bunker Secondary. See “ Growing the Replicator Log volume ” on page 264.
resumerep	Resumes replication to the specified Secondary. See “ Resuming replication after pausing ” on page 265.
resync	Resynchronizes the Secondary in case the Replicator Log overflows and DCM is activated. See “ Resynchronizing the secondary ” on page 265.
set	Sets the replication attributes on the Secondary and Primary hosts. See “ Setting replication attributes ” on page 265.

Table 8-2 vxrds command keywords (Continued)

Keyword	Function
startrep	Starts replication to the specified Secondary. See “Starting replication” on page 268.
stoprep	Stops replication to the specified Secondary. See “Stopping replication” on page 270.
takeover	Converts the Secondary RVG to Primary RVG of the RDS. See “Taking over the primary role” on page 270.

Table 8-3 lists the options that are available with the vxrds command:

Table 8-3 Available options for vxrds command

Options	Description
-autofba	Enables takeover with automatic resynchronization. The -autofb and -N options are mutually exclusive.
-a or-autosync	Starts replication with autosynchronization. This option is used to attach the Secondary to the Primary as a part of the startrep command.
-b A	This option is used to replay the pending updates from the bunker primary to synchronize the secondary host when the bunker is acting as Primary.
-c <checkpoint>	This option can be used with the startrep command to indicate the checkpoint with which the Secondary needs to be attached.
-clean	The -clean option will delete the RVG and the RLINKs associated with the RVG.
-e <extended stats>	The -e <extended stats> option is used for diagnostic or analytical purposes.

Table 8-3 Available options for vxrds command (Continued)

Options	Description
-f	<p>When used with the vxrds delpri command, forces the Primary RVG to be deleted even if the data volumes are being used.</p> <p>When used with the startrep command behaves like the -forceatt option. The -f option when used with the -r option performs the same function as the -autofb option.</p> <p>Note: This -f option can cause data corruption because the Secondary may miss the writes that may have been present on the Replicator Log but did not reach the secondary. Because there is no way of knowing whether the Replicator Log had some pending writes that have not yet been sent to the secondary, use this option only if you know that the Secondary is completely up-to-date.</p>
-forceatt	Forces the attach of a Secondary, assuming that the Primary and secondary are synchronized.
-F	<p>Enables Failback logging when taking over the role of the Primary after the original Primary becomes unavailable due to a disaster or some other problems. To ensure successful failback logging make sure that:</p> <ul style="list-style-type: none"> ■ all the volumes of the new Primary have DCM logs ■ the RLINK to the original Primary from the new Primary is attached
-g <diskgroup>	Specifies the disk group for the various operations.
-N	Disables failback logging when performing takeover.
-wait	Ensures that the vxrds fbsync and vxrds resync command waits until the resynchronization completes.

Activating the Bunker RVG

Use the `vxrds activatebunker` command to activate the Bunker RVG to take over the Primary role when the original Primary becomes unavailable.

After the Bunker RVG has been converted to a Primary, you can start replication to the secondary host using the `vxrds startrep` command with the `-b` option to replay all the pending updates. When the updates have been replayed and the status of the Secondary is up-to-date, you can either perform a takeover to convert the Secondary to a Primary, or restore the original Primary, if it becomes available again.

Syntax for `vxrds activatebunker` command:

```
vxrds [-g <diskgroup>] activatebunker <local_rvg>
```

Example:

```
vxrds -g vvrvg -b activatebunker rvg
```

Creating and adding a secondary RVG

Use the `vxrds addsec` command to create a Secondary RVG with the same name as the Primary RVG and add it to the RDS, to which the RVG belongs. The `addsec` command associates the existing data volumes and Replicator Log volumes on the Secondary node with the newly created Secondary RVG. It creates and associates Primary and Secondary RLINKs with the Primary and Secondary RVG.

Before using the `addsec` command, ensure that the data volumes and Replicator Log volume with the same name as that on the Primary node are present on the Secondary node.

By default, the `addsec` command sets the replication protocol to be UDP. This command can be executed from the Primary or any existing Secondary host in the RDS. If an RDS contains only a Primary host, then `addsec` must be executed from the Primary host.

Note: Do not run this command from the Secondary host that is being added to the RDS. Also make sure that the volumes that you are adding to the Secondary RVG do not have a DRL.

Syntax for `vxrds addsec` command:

```
vxrds [-g <diskgroup>] addsec <local_rvg> <pri_host> <sec_host>
[attribute=value..]
```

Example

```
vxrds -g vvrvg addsec rvg pri_host sec_host
vxrds -g vvrvg addsec rvg pri_host sec_host prlink=rlk_to_sec \
      srlink=rlk_to_pri
```

Adding an existing volume to the RDS

Use the `vxrds addvol` command to associate an existing volume as a data volume to the RDS, to which the RVG belongs. This command associates an existing volume with the corresponding RVGs on all the hosts in the RDS. The volume must already be present on all the hosts and must have the same name and size. Note that if the RDS contains a Bunker RVG then the `vxrds addvol` command ignores the Bunker RVG.

See “[Alternative methods to synchronize the secondary faster](#)” on page 233 for details.

See “[Displaying or setting ports for vxrsync](#)” on page 327.

Note: The newly added volume will not be synchronized by VVR, and replication will start from that point onwards.

Syntax for `vxrds addvol` command

```
vxrds [-g <diskgroup>] addvol <local_rvg> <volume>
```

You can also perform difference-based synchronization using the `vxrsync` command as:

```
vxrds -g vvr dg addvol rvg volume
```

Adding a Bunker node

Use the `vxrds addbunker` command to add a Bunker to an existing RDS without interrupting replication from the Primary to the Secondary.

On the Bunker node, create only the Bunker Replicator Log volume. You do not require to create the data volumes. Make sure that the Bunker Replicator Log is of the same size and has the same name as the Primary Replicator Log. The `vxrds addbunker` command takes care of creating the Bunker Secondary RVG and establishing the required RLINKs. To create the RLINKs with the names of your choice between the Primary and Bunker Secondary RVG use the `vxrds addbunker` command with the `prlink` and `srlink` attributes.

Note: Adding the Bunker RVG fails if the Replicator Log sizes differ. The Bunker Replicator Log must be of the same size and the same name as the Primary Replicator Log.

Syntax for `vxrds addbunker` command:

```
vxrds [-g <diskgroup>] [-bdg <diskgroup>] addbunker <local_rvg>  
<pri_host> <bunker_host> [attribute=value..]
```

Example:

```
vxrds -g dg1 -bdg bunker_dg addbunker local_rvg london london1  
protocol=storage
```

where `dg1` is the primary diskgroup and `bunker_dg` is the bunker diskgroup
[Table 8-4](#) describes the attributes that you can specify with `vxrds
 addbunker` command:

Table 8-4 Attributes for `vxrds addbunker` command

Attributes	Description
<code>protocol</code>	<p>Specifies the protocol to be used for replication between the Primary and Bunker Secondary.</p> <p>If the storage on the Bunker secondary is directly accessible from the Primary use the STORAGE protocol, otherwise use TCP/IP or UDP/IP.</p> <p>Note: If the replication protocol for the Bunker secondary has been set to STORAGE, then you can change it only by deleting and recreating the Bunker with the required protocol; UDP/IP or TCP/IP. You cannot change the STORAGE protocol using the Change Replication Settings option.</p>
<code>-bdg <diskgroup></code>	Specifies the Bunker disk group in a storage bunker set up that will be used for creating the Bunker RVG.
<code>prlink</code>	Creates the Primary RLINK with the specified name.
<code>srlink</code>	Creates the Bunker Secondary RLINK with the specified name.

Changing the host name or IP

Use the `vxrds changeip` command

```
vxrds [-g <diskgroup>] changeip <local_rvg> <sec_host> \  

  [attribute=value...]
```

Changes the host name or the IP used of the Primary and Secondary RLINKs for the replication. The argument `sec_host` is the name of the Secondary host as displayed by the `vxrds printrvg` command and is not optional.

The `vxrds changeip` command changes the host name or IP address of Primary and Secondary RLINKs as specified by the `newpri` and `newsec` attributes. These attributes are of the form `attribute=value`.

You can also use the `vxrds set` command to perform the same operation.

See “[Setting replication attributes](#)” on page 265 for details.

Syntax for `vxrds changeip` command

```
vxrds [-g <diskgroup>] changeip <local_rvg> <sec_host> \  

  [attribute=value...]
```

Example:

```
vxrds -g vvr dg changeip rvg sec_host newpri=10.212.20.102  

vxrds -g vvr dg changeip rvg sec_host newsec=10.212.20.105
```

Note: The `vxrds changeip` command can be used to set the Primary and Secondary replication IPs to non-existent IPs that are resolvable to a valid name.

[Table 8-5](#) describes the attributes that you can specify with the `vxrds changeip` command:

Table 8-5 Attributes for `vxrds changeip` command

Attributes	Description
<code>newpri</code>	Name or IP address of the Primary RLINK to be used for replication. This can be used to set a specific IP for replication if the host has multiple IP addresses.
<code>newsec</code>	Name or IP address of the Secondary RLINK to be used for replication. This can be used to set a specific IP for replication if the host has multiple IP addresses.

Creating the primary RVG

Use the `vxrds createpri` command to create a Primary RVG using the attributes that are available with the command. Before using the `createpri` command, use the `vxassist` command to create the data volumes and Replicator Log volumes with the required layout. Run the `createpri` command on the host that you will be configuring as the Primary host of the new RDS.

Syntax for `vxrds createpri` command:

```
vxrds -g <diskgroup> createpri <rvg_name> [attribute=value...]
```

Example:

```
vxrds -g vvrvg createpri rvg vols=dv1,dv2 srl=rep_log rds=rds
```

[Table 8-6](#) describes the attributes that can be specified with `vxrds createpri` command:

Table 8-6 Attributes for `vxrds createpri` command

Attributes	Description
<code>vols</code>	Specifies a comma separated list of the data volumes.
<code>srl</code>	Specifies the volume name that needs to be used as the Replicator Log volume.
<code>rds</code>	Specifies the RDS name that needs to be associated to the RVG. Note: If you do not specify the RDS name then the RVG name is considered as the RDS name.

Deactivating the Bunker RVG

Use the `vxrds deactivatebunker` command to deactivate the Bunker RVG after the replay of pending updates to the Secondary completes. After the replay completes, use the `vxrds stoprep` command to stop replication to the Secondary and then deactivate the Bunker to convert it back to a Bunker Secondary. You can now perform takeover on the up-to-date Secondary.

Syntax for `vxrds deactivatebunker` command:

```
vxrds [-g <diskgroup>] deactivatebunker <local_rvg>
```

Example:

```
vxrds -g vvr_dg deactivatebunker rvg
```

Deleting the Bunker node

Use the `vxrds delbunker` command to remove the Bunker node from the RDS. The operation performed by the `vxrds delbunker` command is irreversible.

Note: Before removing a Bunker, you must stop replication to the specified Bunker, using the `vxrds stoprep` command.

Syntax for `vxrds delbunker` command:

```
vxrds [-g <diskgroup>] [-f] [-clean] delbunker <local_rvg>  
<bunker_host>
```

Example:

```
vxrds -g vvr_dg -clean delbunker vvr_rvg london1
```

Deleting the secondary

Use the `vxrds delsec` command to delete the Secondary RVG on the host specified by the `sec_host` parameter, from the RDS to which the RVG belongs. Use the same name that is displayed for the Secondary host in the output of the `vxrds printrvg` command. The `delsec` command dissociates the data volumes and the Replicator Log volume from the Secondary RVG, and deletes the Secondary RVG. The data volumes and Replicator Log volumes are not deleted from the Storage Foundation configuration.

Note: If VVR is configured in a VCS or Microsoft Cluster and the cluster resource for this RVG exists, then VVR fails the delete Secondary operation if the Secondary that you want to delete is part of this configuration.

Before running the `delsec` command, stop replication to the Secondary host.

Use the `vxrds stoprep` command to stop replication.

Note: `delsec` dissociates the RLINKs, data volumes and Replicator Log from the Secondary RVG. Use the `-clean` option to actually delete the dissociated RLINKs.

Syntax for `vxrds delsec` command:

```
vxrds [-g<diskgroup>] [-f][-clean] delsec <local_rvg> <sec_host>
```

Example:

```
vxrds -g vvr dg -clean delsec RVG sec_host
```

Deleting the primary

The `vxrds delpri` command deletes the Primary RVG, thereby deleting the corresponding RDS. This command only dissociates the data volumes and the Replicator Log from the Primary RVG; it does not delete the data volumes and the Replicator Log from the Storage Foundation configuration.

The `vxrds delpri` command fails if the Primary RVG to be deleted still has one or more Secondaries. Use the `vxrds delsec` command to delete all of its Secondaries before using the `vxrds delpri` command to delete the Primary RVG.

Use the `vxrds delpri` command with the `-f` option to forcefully delete the RVG even when the data access is enabled and the Primary data volumes are being used. However, this could result in some data loss.

Note: If VVR is configured in a VCS or Microsoft Cluster and the cluster resource for this RVG exists, then VVR fails the delete Primary operation.

Syntax for `vxrds delpri` command:

```
vxrds [-g <diskgroup>] [-f] delpri <local_rvg>
```

Example:

```
vxrds -g vvr dg delpri RVG
```

Dissociating data volumes

Use the `vxrds delvol` command to dissociate the data volume from the RDS, to which the RVG belongs. The volumes are not physically deleted from the Storage Foundation configuration. Before using the `vxrds delvol` command make sure that the Secondary is up-to-date or you stop the replication to the Secondary. Use the `-f` option to forcefully delete the volumes, even if they are in use. Note that if the RDS contains a Bunker RVG then the `vxrds delvol` command ignores the Bunker RVG.

Syntax for vxrds delvol command:

```
vxrds [-g<diskgroup>] [-f] delvol <local_rvg> <volume>
```

Example:

```
vxrds -g vvr dg delvol rvg volume
```

Resynchronizing a failed primary with the new primary

Use the vxrds fbsync to resynchronize the failed Primary with the new Primary after it becomes available again after the takeover operation. This command uses failback logging on the new Primary to synchronize data volumes on the failed Primary with the data volumes on the new Primary.

Note: This command can be run only if failback logging was enabled during takeover. .

See “[Taking over the primary role](#)” on page 270.

In the failback logging mode, VVR uses Data Change Maps (DCM) to track the changes happening on the new Primary while the original Primary is not available.

When the original Primary recovers, it needs to be synchronized with the new Primary by playing back the DCM on the new Primary. To receive the missing updates, the original Primary must first be converted to a Secondary. The vxrds fbsync command synchronizes the original Primary with the new changes on the new Primary by replaying the DCMs.

Note: The data on the Secondary data volumes is inconsistent for the duration of the replay.

Use the vxrds fbsync command with the -wait option to make sure that the command waits until the resynchronization completes.

Note: Do not use the vxrds fbsync command if the -autofb option was used at the time of the takeover.

Syntax for vxrds fbsync command:

```
vxrds [-g <diskgroup>] [-wait] fbsync <rvg>
```

Example:

```
vxrds -g vvr dg -wait fbsync rvg
```

Converting a primary to a secondary

Use the `vxrds makesec` command to convert the specified Primary RVG to a Secondary RVG and associate it to the RDS, to which the RVG belongs. The `oldsec_hostname` parameter specifies the name of the host which is now the new Primary.

This command must be run only after performing the Takeover operation.

Note: Make sure that you run the `vxrds makesec` command only on the original Primary.

If the original Primary RVG is part of a VCS cluster and the `RVGPrimary` resource exists, then VVR fails the `vxrvrg makesec` command for this RVG.

Syntax for `vxrds makesec` command:

```
vxrds [-g <diskgroup>] makesec <local_rvg> <oldsec_hostname>
```

Example:

```
vxrds -g vvrddg makesec rvg host
```

Migrating the primary to a secondary

Use the `vxrds migrate` command to interchange the Primary role with the specified Secondary. The Secondary host is specified by the `new_primary_hostname` parameter. The Primary role can only be migrated when the Secondary is active, consistent and up-to-date. The data volumes in the RDS must be inactive, that is, applications involved in replication must be stopped before running the migrate command. After the migration is complete, the Primary and Secondary roles are interchanged.

If the original Primary has multiple Secondary hosts, and the RLINKs between every pair of secondaries have not been created, then, after migrating the Primary role to one of the Secondaries or performing takeover on one of the secondaries, all the remaining secondaries in the RDS become orphan. You must manually delete these secondaries and then again add them as secondaries to the new Primary.

However, if RLINKs have been created between the each pair of secondaries in the RDS, then following steps can be used after migrate or takeover operation to add the orphaned secondaries back in the RDS.

Syntax for `vxrds migrate` command:

```
vxrds [-g <diskgroup>] migrate <local_rvg> <new_primary_hostname>
```

Example:

```
vxrds -g vvrddg migrate rvg sec_host
```

To migrate the primary to a secondary

- 1 On each orphaned Secondary host, detach the RLINK on this orphan Secondary pointing to the original Primary (the Primary host before migrate or takeover).
- 2 The orphan secondaries will again join the RDS of the new primary. Now, start replication with automatic synchronization on each of these orphans.
- 3 Alternatively, you can use the `vxrsync` utility to bring the secondaries up-to-date. To do this, Start a checkpoint using the **Start Checkpoint** option. Use the `vxrsync` utility to perform difference-based synchronization to the secondaries from the new primary host.

After the synchronization completes, End the checkpoint using the **End Checkpoint** option.

Use the **Synchronize from Checkpoint** option to start replication from checkpoint to synchronize the secondary with the writes that happened when `vxrsync` was in progress

Because the RLINKs for the other Secondary hosts are still associated you do not need to use the `vxrds addsec` command to add the existing Secondary hosts to the new Primary after the migrate or takeover operation.

You can choose to perform automatic synchronization or difference-based synchronization depending on the amount of the data that exists on the volumes. For example, if you have large volumes, but the actual data on it is very small, then automatic synchronization can be used as the `intellisync` option synchronizes only those bits of data that changed. However, if you have large amounts of data with comparable changes then the `vxrsync` difference-based synchronization is a better option.

If the RVG is part of a VCS cluster and the `RVGPrimary` resource for the Primary RVG exists, then VVR fails the `vxrvg migrate` command for this RVG.

Pausing replication

Use the `vxrds pauserrep` command to pause the replication to the specified Secondary host in the RDS, to which the RVG belongs. This command can be used only for a Primary initiated pause.

The `sec_host` parameter specifies the name of the Secondary host as displayed in the output of `vxrds printrvg` command.

Syntax for `vxrds pauserrep` command:

```
vxrds [-g <diskgroup>] pauserrep <local_rvg> <sec_host>
```

Example:

```
vxrds -g vvrvg pauserrep rvg sec_host
```

Displaying the RDS

Use the `vxrds printrvg` command to display the list of RVGs on all the hosts in the RDS, to which the RVG belongs. The host name, the RVG name, and the disk group is displayed for each host in the RDS. If the RDS consists of a Bunker RVG, then in addition to the Primary and Secondary RVG, information on the Bunker RVG will also be displayed. If the RVG parameter is not specified, all the RDSs on the local host are displayed. Use the `-g <diskgroup>` option to display all the RDSs in a particular disk group.

The `-l` option displays information in a long format. This format displays additional information such as the data volume count, the Replicator Log name, RLINK name for each RVG in the RDS, its state and the replication mode.

The `vxrds printrvg` command output resembles:

```
Replicated Data Set : rds
Primary :
  Hostname : pri_host <localhost>
  RvgName  : rvg
  DgName   : vvr dg
Secondary :
  Hostname : sec_host
  RvgName  : rvg
  DgName   : vvr dg
```

The `vxrds printrvg` command output in case of a setup that has Bunker RVG resembles:

```
Primary :
  Hostname : pri_host <localhost>
  RvgName  : rvg
  DgName   : vvr dg
Secondary :
  Hostname : sec_host
  RvgName  : rvg
  DgName   : vvr dg
Bunker (Secondary) :
  Hostname : bunker_host
  RvgName  : rvg
  DgName   : vvr dg
```

Syntax for `vxrds printrvg` command:

```
vxrds [-g<diskgroup>] [-l] printrvg [<local_rvg>]
```

Example:

```
vxrds -g vvr dg printrvg rvg
```

Resizing the data volumes

You can specify the length parameter in units of Mega Bytes (MB), Giga Bytes (GB) or Tera Bytes (TB). If you do not specify any suffix such as K for KB, M for

MB, G for GB and T for TB after the length parameter, then it is taken as MB by default.

Use the `vxrds resizevol` command to grow or shrink the size of the specified data volume across the RDS, that is, the specified volume gets resized uniformly on all the nodes in the RDS. However, you can either grow or shrink only raw and NTFS volumes.

See “[Growing the Replicator Log volume](#)” on page 264.

Note: The data volume can be shrunk only from the Primary. Sometimes, the shrink might not succeed because the file system cannot be shrunk.

Note: This command cannot be used to resize the Replicator Log volume. Instead use the `vxrds resizesrl` command. The `length` parameter is used to specify the new size you want to grow the volume to. This command does not require you to stop replication before growing the volumes. However, the additional size by which you have grown the volume on all the hosts will not be synchronized automatically by VVR after growing.

Syntax for `vxrds resizevol` command:

```
vxrds [-g <diskgroup>] resizevol <local_rvg> <volume> <length>
```

Example:

```
vxrds -g vvr dg resizevol rvg volume 100M
```

Growing the Replicator Log volume

Use the `vxrds resizesrl` command to grow the size of the Replicator Log volume to the specified length, uniformly across the Primary and Bunker host on the RDS. Do not use the `vxassist growby` command to resize the Replicator Log as this causes the replication to pause. You must therefore use either the `vxrds resizesrl` or `vradm resizesrl` command to resize the Replicator Log uniformly across the Bunker and Primary host.

You can specify the length parameter in units of Mega Bytes (MB), Giga Bytes (GB) or Tera Bytes (TB). If you do not specify any suffix such as K for KB, M for MB, G for GB and T for TB after the length parameter, then it is taken as MB by default.

Syntax for `vxrds resizesrl` command:

```
vxrds [-g <diskgroup>] [-f] resizesrl <local_rvg> <length>
```

Example:

```
vxrds -g vvr dg resizesrl rvg 200M
```

Resuming replication after pausing

Use the `vxrds resumerep` command to resume the replication to the Secondary host in the RDS, to which the RVG belongs. The `sec_host` parameter is the name of the Secondary host that is displayed in the output of the `vxrds printrvg` command. The Primary RLINK must be in PAUSED state to resume replication.

Syntax for `vxrds resumerep` command:

```
vxrds [-g <diskgroup>] resumerep <local_rvg> <sec_host>
```

Example:

```
vxrds -g vvrddg resumerep rvg sec_host
```

Resynchronizing the secondary

Use the `vxrds resync` command for synchronizing the Secondary data volumes when the Replicator Log has already overflowed and the log protection is set to DCM. This command replays the DCM to synchronize the Secondary hosts. To resynchronize the Secondary hosts the RLINK must be in the CONNECTED state or the Secondary must be ACTIVE.

Note: When DCM logs are used to synchronize the data, the Secondary is inconsistent until the synchronization process completes.

Use the `vxrds resync` command with the `-wait` option to make sure that the command waits until the resynchronization completes.

Syntax for `vxrds resync` command:

```
vxrds [-g <diskgroup>] [-wait] resync <local_rvg>
```

Example:

```
vxrds -g vvrddg resync rvg
```

Setting replication attributes

Use the `vxrds set` command sets the specified attributes on the Secondary RLINK and corresponding Primary RLINK.

Syntax for `vxrds set` command:

```
vxrds [-g <diskgroup>] set <local_rvg> <sec_host> attribute=value...
```

Example:

```
vxrds -g vvrvg set rvg sec_host synchronous=override srlprot=dcm
```

[Table 8-7](#) describes the different attributes that you can set for `vxrds set` command:

Table 8-7 Attributes for vxrds set command

Attribute	Description
synchronous	<p>Specifies the mode of replication. This attribute can be set to the following values:</p> <p><code>synchronous=off</code> for asynchronous mode of replication.</p> <p><code>synchronous=override</code> for synchronous override mode of replication.</p> <p>Set <code>synchronous=fail</code> for synchronous mode of replication.</p>
srlprot	<p>Enables or disables log protection. The data volumes must have a DCM log for <code>srlprot</code> to be set to DCM or AutoDCM. This attribute can be set to the following values:</p> <p><code>srlprot=autodcm</code> enables log protection. The DCM logs are used to synchronize the data when the Replicator Log overflows, even when the Primary and Secondary are connected.</p> <p><code>srlprot=dcm</code> enables log protection. The DCM logs are used to synchronize the data if the Replicator Log overflows, when the Primary and Secondary are disconnected.</p> <p><code>srlprot=override</code> enables log protection. If the Secondary is still connected and the Replicator Log is about to overflow then the writes will be stalled until a predetermined amount of space, that is, 5% or 20 MB (whichever is lesser) becomes available in the Replicator Log. The log protection is automatically disabled if the Secondary becomes inactive due to a disconnection or administrative action, and Replicator Log will overflow.</p> <p><code>srlprot=fail</code> enables log protection. If the log is about to overflow the writes are stalled until a predetermined amount of space, that is, 5% or 20 MB (whichever is lesser) becomes available in the Replicator Log. If the connection between Primary and Secondary RVG is broken, then, any new writes to the Primary RVG are failed.</p> <p><code>srlprot=off</code> disables log protection.</p> <p>See “Replicator Log overflow protection—srlprot attribute” on page 48.</p>

Table 8-7 Attributes for vxrds set command (Continued)

Attribute	Description
latencyprot	<p>Enables or disables latency protection. This attribute can be set to the following values:</p> <p>latencyprot=off disables latency protection.</p> <p>latencyprot=override enables latency protection. However, latency protection will be automatically disabled if the RLINK becomes inactive due to a disconnection or administrative action.</p> <p>latencyprot=fail enables latency protection.</p> <p>See “Latency protection—latencyprot attribute” on page 54.</p>
latency_high_m ark	Specifies the maximum number of outstanding requests that are allowed when latency protection is enabled.
latency_low_ma rk	Specifies a value such that when the writes are stalled, the number of outstanding requests must drop to this value before latency protection can be disabled.
pri_host	Name or IP address of the Primary host. This can be used to set or modify a specific IP for replication if the host has multiple IP addresses.
sec_host	Name or IP address of the Secondary host. This can be used to set or modify a specific IP for replication if the host has multiple IP addresses.
packet_size	<p>Specifies the size of packets in which data can be sent through the network during replication.</p> <p>Note: Some firewalls do not support packet sizes greater than 1400 bytes. If you are replicating across such a firewall, then use the default packet size to make sure all the VVR operations function as required or you can choose to set it to a packet size of 1100 bytes.</p> <p>If you specify a value smaller than 1100 bytes then it will automatically be rounded off to 1100 bytes. Similarly, specifying a value greater than 64400 will automatically be rounded off to 64400 bytes.</p> <p>Within the range of 1100 to 1400 bytes you can choose to specify any value in multiples of four. If the value you specify is not a multiple of four it will automatically be rounded off to the next higher value that is a multiple of four.</p> <p>From 1400 onwards any packet size that you specify will be rounded off to the next multiple of 1400</p>

Table 8-7 Attributes for vxrds set command (Continued)

Attribute	Description
<code>bandwidth_limit</code>	Specifies a value that can be used to control the bandwidth that VVR needs to use for replication. If this attribute is not specified, then by default, VVR uses the entire available bandwidth for replication. To disable bandwidth throttling, set this attribute to <code>none</code> . Note that the specified bandwidth value must be at least 1 Mbps (Mega bits per second). You can specify the value in units of Kbps, Mbps, Gbps, or bps. The default is Kbps. If no value is specified then bandwidth throttling is disabled.
<code>protocol</code>	Specifies the protocol to be used for replication between the Primary and Secondary. Specify TCP or UDP. If the setup includes a Bunker secondary and replication is over IP, the protocol can be set to UDP or TCP. The default is UDP. If the storage at the Bunker Secondary is directly accessible from the Primary, for example, DAS or SAN, use the STORAGE protocol, otherwise use TCP/IP or UDP/IP Note: If the replication protocol for the Bunker secondary has been set to STORAGE then you can change it only by deleting and recreating the Bunker with the required protocol; UDP/IP or TCP/IP. You cannot change the STORAGE protocol using the Change Replication Settings option.
<code>compression</code>	Specifies whether compression is enabled or disabled and takes the value of <code>true</code> and <code>false</code> respectively.

Starting replication

Use the `vxrds startrep` command to start the replication to the normal or Bunker Secondary host in the RDS, to which the RVG belongs. The `sec_host` parameter is the name of the Secondary host that is displayed in the output of the `vxrds printrvg` command.

The `startrep` command attaches the Secondary host to the Primary to establish a communication link and start replication.

If the Primary becomes unavailable due to a disaster, then use the `vxrds startrep` command with the `-b` option to start replication from the Bunker Primary to the secondary. In this scenario the `vxrds startrep` command also switches the RLINKs to point to the Bunker Primary instead of the original Primary.

See “[Activating the Bunker RVG](#)” on page 254.

Syntax for vxrds startrep command:

```
vxrds [-g <diskgroup>] -c <checkpoint> | -f | -forceatt | -autosync |
|-a|-b startrep <local_rvg> <sec_host>
```

Example:

```
vxrds -g vvrddg -forceatt startrep rvg sec_host
```

Table 8-8 describes the attributes that you can specify with the vxrds startrep command:

Table 8-8 Attributes for vxrds startrep command

Option	Description
-autosync or -a	Use this option to automatically synchronize the Secondary data volumes.
-b <startrep>	Use this option to replay pending updates from bunker primary to secondary.
-c <checkpoint>	Use this option to attach the Secondary to the Primary with the specified checkpoint Note: This option is not supported when synchronizing a Bunker RVG with the Primary RVG.
-forceatt or -f	Use this option to start replication if the Secondary data volumes contain exactly the same data as the Primary data volumes and therefore there is no need to synchronize the Secondary data volumes. If the data volumes are not synchronized then the -f option can cause data corruption as replication is started immediately and the Secondary may miss the writes that may have been present on the Replicator Log but did not reach the secondary. Because there is no way of knowing whether the Replicator Log had some pending writes that have not yet been sent to the secondary, use this option only if you know that the Secondary is completely up-to-date. Note: This option is not supported when synchronizing a Bunker RVG with the Primary RVG.

These attributes are mutually exclusive and only one of these options can be used with the startrep command. The function of these options is similar to the function of the same options available with the vxrlink att command.

See “Attaching a secondary” on page 274.

Stopping replication

Use the `vxrds stoprep` command to stop the replication to the normal or Bunker Secondary host in the RDS, to which the RVG belongs. The `sec_host` parameter is the name of the Secondary host that is displayed in the output of the `vxrds printrvg` command. The `stoprep` command stops the replication by detaching the RLINKs on the Secondary and the Primary host.

Syntax for `vxrds stoprep` command:

```
vxrds [-g <diskgroup>] stoprep <local_rvg> <sec_host>
```

Example:

```
vxrds -g vvrddg stoprep rvg sec_host
```

Taking over the primary role

Use the `vxrds takeover` command to enable the Secondary host to take over the Primary role. When the automatic failback feature is enabled using the `-autofb` option, the original Primary automatically becomes the Secondary, after it is available again.

The `takeover` command must be run on the Secondary host in the RDS and it works only when the Primary host in the RDS is down or not reachable from the Secondary due to some problems such as, network failure or HBA failure, or due to a disaster. After takeover the Secondary RVG is converted to a Primary RVG. However, the original Primary must become available again for the fast-failback to work successfully.

Note: The Secondary must be consistent for this command to work.

Syntax for `vxrds takeover` command:

```
vxrds [-g <diskgroup>] [[-F] [-autofb]] | [-N] takeover <local_rvg>
```

For example, to perform takeover with failback logging and automatic synchronization run the `vxrds takeover` command as follows:

```
vxrds -g vvrddg -autofb takeover rvg  
vxrds -g vvrddg -f takeover rvg
```

To perform takeover without the failback logging option, run the `vxrds takeover` command as follows:

```
vxrds -g vvrddg -N takeover rvg
```

Performing RLINK Operations using the vxrlink command

RLINK objects are associated with RVGs. Each RLINK on a Primary RVG represents the communication link from the Primary RVG to a corresponding Secondary RVG. An RLINK on a Secondary RVG represents the communication link from the Secondary RVG to the corresponding Primary RVG.

An RLINK reads data from the Replicator Log volume and sends it to the Secondary. All the RLINKs in an RVG share the Replicator Log volume, and each RLINK reads data at its own rate. An update is removed from the Replicator Log volume when all the RLINKs have successfully sent the update to the Secondary. The `vxrlink` command along with its keywords and options can be used to perform the VVR operations on the RLINKS.

[Table 8-9](#) lists the keywords that are available with the `vxrlink` command and their respective descriptions:

Table 8-9 Keywords available for `vxrlink` command

Keyword	Description
<code>assoc</code>	Associates an RLINK to an RVG. See “Associating a secondary” on page 274.
<code>att</code>	Attaches an RLINK to an RVG. See “Attaching a secondary” on page 274.
<code>cplist</code>	Displays the list of currently available Secondary checkpoints. See “Displaying the list of secondary checkpoints” on page 275.
<code>checkdelete</code>	Deletes the specified Secondary checkpoint. See “Deleting the secondary checkpoint” on page 275.
<code>det</code>	Detaches an RLINK from an RVG. See “Detaching an RLINK” on page 275.
<code>dis</code>	Disassociates an RLINK from an RVG. See “Dissociating an RLINK” on page 275.
<code>make</code>	Creates an RLINK. See “Creating new RLINK” on page 276.
<code>pause</code>	Pauses an RLINK. See “Pausing the RLINK” on page 278.
<code>recover</code>	Recovers an RLINK. See “Recovering the RLINK” on page 279.
<code>restore</code>	Restores an RLINK. See “Restoring the RLINK” on page 279.
<code>resume</code>	Resumes an earlier paused RLINK. See “Resuming the RLINK” on page 280.

Table 8-9 Keywords available for vxrlink command (Continued)

Keyword	Description
rm	Deletes an RLINK with the given name. See “Removing the RLINK” on page 280.
set	Sets the attributes of the specified RLINK. See “Setting the RLINK attributes” on page 280.
stats	Displays the network statistics for the specified Secondary. See “Displaying the network statistics for the RLINK” on page 282.
status	Displays the replication status for a specific Secondary. See “Displaying the RLINK status” on page 285.
updates	Displays the ID of the latest update received by the Secondary and the number of updates by which the Primary is ahead. See “Identifying the most up-to-date secondary” on page 287.
verify	Verifies the specified RLINK or all the RLINKs in the RVG for configuration errors. See “Verifying the RLINK” on page 288.
startstats	Verifies the bandwidth usage by RLINKs in an RDS by starting the historic bandwidth data collection in the form of a graph file. See “Starting the Historic Bandwidth Data Collection using the CLI” on page 289.
stopstats	Verifies the bandwidth usage by RLINKs in an RDS by stopping the historic bandwidth data collection in the form of a graph file. See “Stopping the Historic Bandwidth Data Collection using the CLI” on page 290.

Table 8-10 lists the options that are available with the vxrlink command:

Table 8-10 Options available for the vxrlink command

Option	Description
-a	Automatically attaches and synchronizes the Secondary data volumes. Optionally used with the att command on the Primary. Note: The autosync operation proceeds only if all the data volumes in an RDS or Primary have DCM logs and if the RLINK is able to connect to the Secondary.
-c <checkpoint>	Attaches an RLINK which is consistent up to the point indicated by the checkpoint string. The -c option can be used with the: <ul style="list-style-type: none"> ■ vxrlink restore command to indicate from where to start the restore operation. ■ vxrlink checkdelete command to specify the checkpoint that needs to be deleted. ■ vxrlink pause command to mark a point at which a backup of the Secondary has been taken. ■ vxrlink att command to indicate the point from were to start the synchronization when attaching the RLINK.
-f	Forces the attach of an RLINK to an RVG to succeed, even though the -a or -c <checkpoint> option was not specified. Note: This -f option can cause data corruption because the Secondary may miss the writes that may have been present on the Replicator Log but did not reach the secondary. Because there is no way of knowing whether the Replicator Log had some pending writes that have not yet been sent to the secondary, use this option only if you know that the Secondary is completely up-to-date.
-g <diskgroup>	Specifies the local disk group for the operation.
-i <interval>	Displays the network statistics or replication status at the specified intervals in seconds specified by this option.
-r <rvg>	Specifies the name of the RVG with which the RLINK is associated. If the RVG name is not specified, the RLINK is examined to retrieve the name of the associated RVG.
-t <timestamp>	This option specifies the number of lines in the output after which the timestamp will be displayed.
-T	Displays the actual difference in time by which the Secondary is behind.

Table 8-10 Options available for the vxrlink command (Continued)

Option	Description
-w	Forces a Secondary RLINK into the FAIL state. Used only in special circumstances such as the Secondary online backup. The RLINK status is displayed as inconsistent.

Associating a secondary

Use the `vxrlink assoc` command to associate an RLINK with an RVG. Alternatively, the association could be specified when using the `vxrvrg make` command to create the RVG.

Syntax for `vxrlink assoc` command:

```
vxrlink [-g <diskgroup>] assoc <rvg> <rlink>
```

Example:

```
vxrlink -g vvrldg assoc rvg rlink
```

Attaching a secondary

Use the `vxrlink att` command to attach one or more RLINKs to an RVG. The RLINK must already be associated with the RVG before the attach. An RLINK on the Secondary can be attached at any time to indicate that it is ready for use as a Secondary RLINK. For the attach to succeed, the `remote_host`, `remote_dg` and `remote_rlink` attributes must be set on both the Primary and the Secondary. These can be set during RLINK creation (using the `vxrlink make` command) or with the `vxrlink set` command.

The attach fails if the Primary RVG does not have a Replicator Log volume associated with it.

Note: Ensure that the data volumes on the Secondary are also of the same name and size as on the Primary for attach to succeed.

When attaching the RLINK you must specify the `-c <checkpoint>`, `-f`, or `-a` option.

Syntax for `vxrlink att` command:

```
vxrlink -a|-b -c <checkpoint>|-f [-g <diskgroup>] [-r <rvg>] \  
att <rlink>
```

Example:

```
vxrlink -g vvrldg -a att rlink
```

Displaying the list of secondary checkpoints

Use the `vxrlink cplist` command to display the list of currently available Secondary checkpoints. Any checkpoint from this list can be used for restoring the corresponding Secondary. This command can be run either from the Primary or Secondary host.

Syntax for `vxrlink cplist` command:

```
vxrlink [-g <diskgroup>] [-r <rvg>] cplist <rlink>
```

Example:

```
vxrlink -g vvrddg -r rvg cplist rlink
```

Deleting the secondary checkpoint

Use the `vxrlink checkdelete` command to delete the specified Secondary (RLINK) checkpoint. This command must be run on the Primary and you must specify the Primary RLINK to the required Secondary.

See “[Pausing the RLINK](#)” on page 278.

Syntax for `vxrlink checkdelete` command:

```
vxrlink [-g <diskgroup>] -c <checkpoint> checkdelete  
<rlink>
```

Detaching an RLINK

Use the `vxrlink det` command to detach an RLINK from the Primary or Secondary RVG.

Note: After the RLINKs have been detached, synchronize all the Secondary volumes completely, before reattaching them.

Syntax for `vxrlink det` command:

```
vxrlink [-g <diskgroup>] [-r <rvg>] det <rlink>
```

Example:

```
vxrlink -g vvrddg -r rvg det rlink
```

Dissociating an RLINK

Use the `vxrlink dis` command to dissociate an RLINK from the RVG to which it is associated. This cannot be executed if the RLINK is currently attached.

Syntax for `vxrlink dis` command:

```
vxrlink [-g <diskgroup>] [-r <rvg>] dis <rlink>
```

Example:

```
vxrlink -g vvrldg -r rvg dis rlink
```

Creating new RLINK

Use the `vxrlink make` command to create a new RLINK based on the attributes that have been specified.

Syntax for `vxrlink make` command:

```
vxrlink -g <diskgroup> make <name> attribute=value
```

Example:

```
vxrlink -g vvrldg make rlk_sechost synchronous=override \  
local_host=prihost remote_host=sec_host remote_dg=vvrldg \  
remote_rlink=rlk_prihost srlprot=off latencyprot=fail \  
latency_high_mark=10000 latency_low_mark=9950 protocol=TCP \  
compression=true
```

[Table 8-11](#) lists the attributes that can be specified for `vxrlink make`:

Table 8-11 Attributes for the `vxrlink make` command

Attribute	Description
<code>synchronous</code>	Indicates the mode in which the RLINK should operate; <code>synchronous</code> , <code>asynchronous</code> or <code>synchronous override</code> mode. The attribute can be set to one of the following values: <ul style="list-style-type: none">■ Set <code>synchronous=off</code> for asynchronous mode.■ Set <code>synchronous=override</code> for synchronous override mode.■ Set <code>synchronous=fail</code> for synchronous mode.
<code>local_host</code>	Sets the name or IP address of the local host.
<code>remote_host</code>	Sets the name or IP address of the remote host.
<code>remote_dg</code>	Sets the name of the remote disk group.
<code>remote_rlink</code>	Sets the name of the remote RLINK.

Table 8-11 Attributes for the vxlink make command (Continued)

Attribute	Description
latencyprot	<p>Indicates whether latency protection is enabled for the RLINK. The attribute can have one of following values:</p> <ul style="list-style-type: none"> ■ Set <code>latencyprot=off</code> to disable latency protection. ■ Set <code>latencyprot=override</code> to enable latency protection. It will be automatically disabled if the RLINK becomes inactive due to a disconnection or administrative action. ■ Set <code>latencyprot=fail</code> to enable latency protection. <p>See “Latency protection—latencyprot attribute” on page 54.</p>
srlprot	<p>Enables or disables log protection. The data volumes must have a DCM log for <code>srlprot</code> to be set to DCM or AutoDCM. This attribute can be set to the following values:</p> <p><code>srlprot=autodcm</code> enables log protection. The DCM logs are used to synchronize the data when the Replicator Log overflows, even when the Primary and Secondary are connected.</p> <p><code>srlprot=dcm</code> enables log protection. The DCM logs are used to synchronize the data if the Replicator Log overflows, when the Primary and Secondary are disconnected.</p> <p><code>srlprot=override</code> enables log protection. If the Secondary is still connected and the Replicator Log is about to overflow then the writes will be stalled until a predetermined amount of space, (that is, 5% or 20 MB (whichever is lesser) becomes available in the Replicator Log. The log protection is automatically disabled if the Secondary becomes inactive due to a disconnection or administrative action, and Replicator Log will overflow.</p> <p><code>srlprot=fail</code> enables log protection. If the log is about to overflow the writes are stalled until a predetermined amount of space, that is, 5% or 20 MB (whichever is lesser) becomes available in the Replicator Log. If the connection between Primary and Secondary RVG is broken, then, any new writes to the Primary RVG are failed.</p> <p><code>srlprot=off</code> disables log protection.</p> <p>See “Replicator Log overflow protection—srlprot attribute” on page 48.</p>

Table 8-11 Attributes for the vxlink make command (Continued)

Attribute	Description
latency_high_mark	Specifies the maximum number of outstanding requests allowed when latency protection is enabled.
latency_low_mark	Specifies a value such that, when the writes are stalled because the number of outstanding write requests is higher than latency_high_mark value, then, the number of outstanding requests must drop to this value before latency protection is disabled.
packet_size	Specifies the size of packets in which data can be sent over the network during replication. See “ Setting replication attributes ” on page 265.
bandwidth_limit	Specifies a value that can be used to control the bandwidth that VVR needs to use for replication. If this attribute is not specified, then by default, VVR uses the entire available bandwidth for replication. To disable bandwidth throttling, set this attribute to none. Note that the specified bandwidth value must be at least 56 Kbps . You can specify the value in units of Kbps, Mbps, Gbps, or bps. The default is Kbps. If no value is specified then bandwidth throttling is disabled.
protocol	Specifies the protocol to be used for replication between the Primary and Secondary. Specify TCP or UDP.
Compression	Specifies whether compression is enabled or disabled and takes the value true or false respectively.

Pausing the RLINK

Use the `vxlink pause` command to pause updates to the RLINK until you run the `vxlink resume` command. New updates are logged while the RLINK is paused, and are applied once the RLINK is resumed.

On the Primary host, if the DCM is being replayed on the RLINK to be paused, the replay pauses until the Secondary is resumed.

On the Secondary host, the `-c <checkpoint>` option is valid and can be used to mark a point at which a backup of the Secondary has been taken. This checkpoint will later be used for restoring the Secondary. To delete this checkpoint you can use the `vxlink checkdelete` command.

See “[Deleting the secondary checkpoint](#)” on page 275.

Note: The `-w` option is used on the Secondary host for pausing the Secondary in special cases, to force the Secondary RLINK into the FAIL state. You may need to do this before restoring the Secondary from an online backup.

Syntax for `vxrlink pause` command:

```
vxrlink [-c <checkpoint>|-w] [-g <diskgroup>] [-r <rvg>] pause <rlink>
```

Example:

```
vxrlink -g vvrldg -r rvg pause rlink
```

Recovering the RLINK

Use the `vxrlink recover` command if the output of the `vxprint -l <rlink>` command displays the `needs_recovery` flag indicating that the RLINK needs to be recovered. This command recovers the RLINK if automatic recovery of RLINK does not happen.

Syntax for `vxrlink recover` command:

```
vxrlink [-g <diskgroup>] [-r <rvg>] recover <rlink>
```

Example:

```
vxrlink -g vvrldg -r rvg recover rlink
```

Restoring the RLINK

Use the `vxrlink restore` command to restore the state of the RLINK from the FAIL state. Valid only for Secondary. This command is used when you are restoring data volumes at a Secondary host from online backup data maintained at the Secondary site (as opposed to restoring Secondary data volumes using data copied from the Primary host).

Note: The `restore` keyword must be used with the `-c <checkpoint>` option to specify the checkpoint corresponding to the backup, that is being used to perform the restore operation.

Syntax for `vxrlink restore` command:

```
vxrlink -c <checkpoint> [-g <diskgroup>] [-r <rvg>] restore <rlink>
```

Example:

```
vxrlink -g vvrldg -r rvg -c checkpoint restore rlink
```

Resuming the RLINK

Use this command to resume replication to a Secondary that has been paused. After the replication is resumed, all writes that were logged while the RLINK was paused are sent to the Secondary.

Syntax for `vxrlink resume` command:

```
vxrlink [-g <diskgroup>] [-r <rvg>] resume <rlink>
```

Example:

```
vxrlink -g vvr dg -r rvg resume rlink
```

Removing the RLINK

Use the `vxrlink rm` command to remove the specified RLINK from the disk group. Use the `-f` option to delete the RLINK forcefully even if it is attached and associated to an RVG.

Syntax for `vxrlink rm` command:

```
vxrlink [-g <diskgroup>] [-f] rm <rlink>
```

Example:

```
vxrlink -g vvr dg -f rm rlink
```

Setting the RLINK attributes

Use the `vxrlink set` command to set the specified attribute field to the RLINK. The attribute names specify the field that needs to be set within the specified RLINK. The following table lists the attributes that you can specify.

Syntax for `vxrlink set` command:

```
vxrlink [-g <diskgroup>] set attribute=value...<rlink>
```

Example:

```
vxrlink -g vvr dg -r rvg set synchronous=off rlink  
vxrlink -g vvr dg -r rvg set srlprot=dcn rlink  
vxrlink -g vvr dg -r rvg set bandwidth_limit=2M rlink  
vxrlink -g vvr dg -r rvg set synchronous=off srlprot=autodcn  
latencyprot=fail packet_size=1400 protocol=TCP  
bandwidth_limit=2M compression=true rlink
```

See “[Setting replication attributes](#)” on page 265.

[Table 8-12](#) lists the `vxrlink set` command attributes:

Table 8-12 Attributes for `vxrlink set` command

Attribute	Description
<code>synchronous</code>	Specifies the mode of replication.
<code>srlprot</code>	Enables or disables log protection.

Table 8-12 Attributes for vxrlink set command (Continued)

Attribute	Description
latencyprot	Enables or disables latency protection.
latency_high_mark	Specifies the maximum number of outstanding requests that are allowed when latency protection is enabled.
latency_low_mark	Specifies a value such that when the writes are stalled, the number of outstanding requests must drop to this value before latency protection can be disabled.
local_host	Specifies the name or IP address of the local host.
remote_host	Specifies the name or IP address of the remote host.
packet_size	Specifies the size of packets in which data can be sent through the network during replication. See “ Setting replication attributes ” on page 265.
bandwidth_limit	Specifies a value that can be used to control the bandwidth that VVR needs to use for replication. If this attribute is not specified, then by default, VVR uses the entire available bandwidth for replication. To disable bandwidth throttling, set this attribute to none. Note that the specified bandwidth value must be at least 56 Kbps. You can specify the value in units of Kbps, Mbps, Gbps, or bps. The default is Kbps. If no value is specified then bandwidth throttling is disabled.
protocol	Specifies the protocol to be used for replication between the Primary and Secondary. Specify TCP or UDP. If the setup includes a Bunker secondary and replication is over IP, the protocol can be set to UDP or TCP. The default is UDP. If the storage at the Bunker Secondary is directly accessible from the Primary, for example, DAS or SAN, use the STORAGE protocol, otherwise use TCP/IP or UDP/IP Note: If the replication protocol for the Bunker secondary has been set to STORAGE then you can change it only by deleting and recreating the Bunker with the required protocol; UDP/IP or TCP/IP. You cannot change the STORAGE protocol using the Change Replication Settings option.
compression	Specifies whether compression is enabled or disabled and takes the value true or false respectively.

Displaying the network statistics for the RLINK

Use the `vxrlink stats` command to display the network statistics for a secondary host to which the specified RLINK points.

The values displayed are cumulative except when used with the `-i` option. In this case the values indicate the change since the last time interval.

Syntax for `vxrlink stats` command:

```
vxrlink [-g <diskgroup_name>] [-p] [-e] [-r <rvg_name>] [-i
<interval>] [-t <timestamp>] stats <rlink_name>
```

Note: The `-e` option is a hidden option and is used for diagnostic purposes.

Output values for vxrlink stats without the -e option

When `vxrlink stats` is used without the `-e <extended rlink stats>` option, the values that get displayed are as follows:

Figure 8-15 vxrlink stats output values without the -e option

```

      Messages              Errors              Flow Control
      -----              -
#    Blocks  RT(msec)  Timeout  Stream Memory  Delays  NW Bytes  NW Delay  Timeout
2004 1024001  0         0         0         0         0      236000  1        500
|

```

[Table 8-13](#) shows the output values and respective descriptions for `vxrlink stats` output without the `-e` option.

Table 8-13 vxrlink stats without the -e option

Output value	Description
#	Number of messages transmitted
Blocks	Number of 512 byte blocks transmitted
RT	Average round-trip time per message
Timeout	Number of timeout errors
Stream	Number of stream errors
Memory	Number of errors due to insufficient buffer space on the Secondary

Table 8-13 vxrlink stats without the -e option (Continued)

Output value	Description
Flow Control	Displays the remaining values which are internal flow control parameters that indicate how fast the RLINK is trying to send messages. These values are displayed in terms of Transmission Delays, Network Bytes, and Network Delays

Example:

```
vxrlink -g vvr dg -r rvg -i 5 stats rlink
```

The minimum value for `-i <interval>` is 1 second and the minimum value for `-t <timestamp>` is 10 seconds. If the interval (`-i` option) value is not specified, then the statistics are displayed only once.

```
vxrlink -g vvr dg -i 1 -t 25 stats rlk
```

Output values for vxrlink stats with the -e option

When `vxrlink stats` command is used with the `-e` option it displays displays some additional set of error values.

[Table 8-14](#) shows the output values for `vxrlink stats` command with the `-e` option

Table 8-14 vxrlink stats output values with the -e option

Output value	Description
SendRate	Specifies the rate of data (in Mbps) sent by Primary to the Secondary RVG, considering all data is sent in uncompressed form.
#Msgs	Specifies the the messages sent in compressed form.
OriginalSz	Specifies total size of the uncompressed form of the data that is compressed.
CompressedSz	Specifies the total size of the compressed form of data that is compressed.
BWUsed	Specifies the bandwidth used by VVR (in Mbps) while sending the data to the Secondary RVG.
BWSaved	Specifies the bandwidth saved by VVR (in percentage) while sending the data in compressed form, as compared to sending data in an uncompressed form.

Table 8-14 vxrlink stats output values with the -e option

Output value	Description
NoSlot	Errors due to nonavailability of slots to hold incoming messages on secondary
NoMemPool	Number of memory pool errors due to insufficient amount of buffer space on Secondary for holding the incoming messages
MissPkt	Number of missing packet errors
MissMsg	Number of missing message errors
Chksum	Number of checksum errors
Trans	Transaction errors on the Secondary
Compressed	Data size after Compression is enabled.
Uncompressed	Specifies the original data size for messages that are compressed.

Syntax for vxrlink stats command when used with the -e option:

```
vxrlink [-g <diskgroup>] [-p] [-e] [-r <rvrg>] [-i <interval>] [-t <timestamp>] stats <rlink>
```

Example:

```
vxrlink -i 5 -e stats rlink
```

The output resembles:

Figure 8-16 vxrlink stats output with the -e option

Messages				Errors									
it	Blocks	Compressed	Uncompressed	RT(msec)	Timeout	Stream	Memory	NoSlot	NoMemPool	MissPkt	MissMsg	Chksum	Trans
435201	11715	435200	15	0	0	0	0	0	0	0	0	0	0
299520	12290	299520	15	0	0	0	0	0	0	0	0	0	0
289280	6776	289280	0	0	0	0	0	0	0	0	0	0	0

Table 8-15 summarizes options for vxrlink stats command:

Table 8-15 Available options for vxrlink stats command

Options	Description
-g <diskgroup>	Specifies the disk group for the various operations.

Table 8-15 Available options for vxlink stats command (Continued)

Options	Description
-p	Shows statistics for each connection of an RLINK. Useful for debugging performance problems.
-e <extended rlink stats>	The -e <extended stats> option is used for diagnostic or analytical purposes.
-i	Displays the statistics at specified time interval. Note that the -i <interval> option should be specified in seconds and it represents the frequency at which the statistics of the RLINK are displayed.
-t	Specifies the number of times the stats will be displayed before printing the next header

Displaying the RLINK status

Use the `vxrlink status` command to display the replication status of the Secondary, represented by the specified RLINK. This command can be run only on the Primary. During normal replication, if the Secondary is not up-to-date, the command displays the number of outstanding writes, and the percentage of the Replicator Log being used by this RLINK. The command also displays the status of the autosynchronization process when it is in progress.

Use the `-i <interval>` option to display the replication status at the specified time intervals.

The `-t <timestamp>` option specifies the number of lines after which the current date and time will be displayed.

Use the `-T` option to display the units of time by which the secondary lags if it is not up-to-date.

When failback logging is enabled this command can be used on the new Primary and the original Primary. If the `vxrlink status` command is used on the new Primary, the command will display the status of the RLINK corresponding to the original Primary.

After takeover, if the `vxrlink status` command is used on the original Primary (acting Secondary) then the command will appropriately display the status of the Replicator Log or DCM replay being performed to the new Primary.

See “[Performing disaster recovery operation](#)” on page 218.

Syntax for `vxrlink status` command

```
vxrlink [-g <diskgroup>] [-r <rvg>] [-i <interval>] \ [-t <timestamp>] [-T] status <rlink>
```

Example:

```
vxrlink -g vvr dg -r rvg -i 5 status rlink_sec_host
```

Note: Interval must be specified in seconds. If the interval (-i option) value is not specified, then the statistics are displayed only once.

```
vxrlink -i1 -t 10 -T status rlink_sec_host
```

The output resembles:

```
4/6/2005 11:38:21 AM
RLINK is up to date.
RLINK is up to date.
RLINK has 47 outstanding writes, occupying less than 1%
(2994 Kbytes) of the
Replicator Log.
4/6/2005 11:38:31 AM
RLINK has 101 outstanding writes, occupying less than 1%
(6371 Kbytes) of the
Replicator Log.
RLINK rlink_sec_host is behind by 0 hrs 0 mins 15 secs
with respect to primary
RLINK is up to date.
RLINK is up to date.
4/6/2005 11:38:54 AM
RLINK is up to date.
```

Identifying the most up-to-date secondary

Use the `vxrlink updates` command to identify the most up-to-date Secondary in a VVR configuration. The `vxrlink updates` command can be issued only on a Secondary.

Syntax for `vxrlink updates` command:

```
vxrlink [-g <diskgroup>] [-T] updates <rlink>
```

For multiple Secondaries, the `vxrlink updates` command enables you to determine the Secondary that contains the most up-to-date data and hence the most suitable replacement for the Primary in the case of a take over.

For a single Secondary, the `vxrlink updates` command can be used to determine the extent to which the Secondary is behind the Primary. You can decide whether or not to take over the Primary role by looking at the update ID of the Secondary and the number of updates by which the Primary is ahead of the Secondary.

If the Secondary is paused and is behind the Primary, the `vxrlink updates` command may show inaccurate values as long as the Replicator Log is being written to, because the status displayed is the same as it was before the pause. However, if the Replicator Log overflows and the DCM is activated then the `vxrlink updates` command output displays the correct value by which the secondary is behind. When the Primary switches to the DCM mode it reconnects the secondary RLINK and also sends updated information, which among other things also includes the last update sequence number on the Primary and the time associated with this update. Hence, the latest values are displayed.

To display the output only in terms of an update ID, use the `vxrlink updates` command without the `-T` option. The output displays the update ID as a sequence number. A sequence number is a 64-bit value that increases incrementally and hence is unique for each new update and is assigned for every new update that arrives at the Primary. The output of the `vxrlink updates` command displays the 64-bit number as two 32-bit sequence numbers separated by a dot. For example,

```
high_seq_num.low_seq_num
```

To display the exact time on the Primary at which the Secondary is up-to-date use the `vxrlink updates` command with the `-T` option. The `-T` option displays the exact time in hours by which the Secondary is behind.

The output of the `vxrlink -T updates` command is displayed in a three column structure with two rows; ID and Time. The ID row displays the update IDs.

If the local time of the Primary node has been adjusted to accommodate the daylight savings or for any other reason, then the updates in the Replicator Log may still have the time stamp based on the earlier clock settings. This may

appear incorrect. However, the new updates are time stamped based on the changed time settings.

Values	Last update on Primary	Secondary up-to-date as of	Secondary behind by
ID	62010.0	62010.0	0
Time	12/24/2005 2:31:44 PM	2/24/2005 2:31:44 PM	0 hours 0 mins 0 secs

The time stamp in the Time row indicates the time at which the update was written on the Primary. The first column displays the last update ID and the time at which it was written on the Primary.

The second column displays the last update ID that has been received on the Secondary and the time when it was written on the Primary. If the Secondary is up-to-date then the ID and the time in this column will be the same as that in the first column. However, if the Secondary is behind, then the ID and the time will be different from that in the first column.

The third column indicates the exact number of updates by which the Secondary is behind. This value is obtained as a difference between the second and first column.

Note: If the system time is reset to a value different from that of the current system time, then, the output of the `vxrlink -T updates` command will appropriately show a negative or an inaccurate value, until the updates that were done before resetting the system time get replicated.

Verifying the RLINK

Use the `vxrlink verify` command to verify the configuration status for the specified RLINK or RVG. This information is useful in determining the reason why the Secondary is in the `CONFIG ERROR` state.

Note: The Secondary may be in a paused state due to a configuration error. If a new configuration error is introduced when the Secondary is already in config error state, then the new configuration error will not be reflected in the output of the `vxrlink verify` command until the Secondary is resumed.

The `vxrlink verify` command can be run either from the Primary or Secondary host. This command displays the configuration status in the following format:

```
RLINK REMOTE HOST LOCAL HOST STATUS STATE
```

The information displayed consists of the name of the RLINK, the local host that it is connected to, and the remote host that it is connected to. STATUS will display whether the RLINK is verified (OK) or there is some configuration error (ERROR). If the STATUS is ERROR, then a detailed message describing the configuration error will be displayed below this. STATE will display the RLINK state.

Syntax for vxrlink verify command:

Provide the name of an RVG to display the configuration information for all the RLINKs in the RVG.

```
vxrlink [-g <diskgroup>] [-r <rvg>] verify <rlink> | <rvg>
```

Example:

```
vxrlink -g vvrldg -r rvg verify rlink
vxrlink -g vvrldg verify rvg
vxrlink -g vvrldg verify rlink_sec_host
```

When replication is active, the output resembles:

```
RLINK REMOTE HOST LOCAL HOST STATUS STATE
stop 10.217.52.20 10.217.53.105 OK ACTIVE
```

When replication is not active, the output resembles:

```
RLINK REMOTE HOST LOCAL HOST STATUS STATE
stop 10.217.52.20 10.217.53.105 OK STALE
```

Starting the Historic Bandwidth Data Collection using the CLI

Use the vxrlinkstartstats command to start the historic bandwidth data collection for RLINKs in an RDS.

For historic bandwidth usage graphs, the user will first have to start collecting the historic data for an RLINK in an RDS. To do this, you need to use the vxrlink startstats CLI option. After Historic Bandwidth Data Collection is started, it is possible to view the statistics through the right-click menu of a secondary RVG node on which the collection was earlier enabled and select the View Historic Bandwidth Usage option.

Note: In a multinode primary cluster, if historic data collection is enabled on an RLINK and the storage group is moved to another node, you may need to explicitly Start Historic Data Collection on the new node. Data collected on the old and the new node cannot be merged.

Syntax for the vxrlink startstats command

```
vxrlink [-g <diskgroup>] startstats <rlink>
```

where `diskgroup` is the name of the dynamic diskgroup and `rlink` is the name of the RLINK in an RDS.

See “[Starting or stopping the Historic Bandwith Data Collection](#)” on page 244.

Stopping the Historic Bandwidth Data Collection using the CLI

Use the `vxrlink stopstats` command to stop the Historic Bandwidth Data Collection after bandwidth collection has been started on a secundary RVG. After starting the Historic Bandwidth Data Collection, bandwidth usage for RLINKs in an RDS is collected in the form of a graph file. The file will collect the data as long as the Start Historic Bandwidth Data Collection option is enabled.

Syntax for `vxrlink stopstats` command:

```
vxrlink [-g <diskgroup>] stopstats <rlink>
```

where `diskgroup` is the name of the dynamic diskgroup and `rlink` is the name of the RLINK in an RDS.

See “[Starting the Historic Bandwidth Data Collection using the CLI](#)” on page 289.

See “[Starting or stopping the Historic Bandwith Data Collection](#)” on page 244.

Administering the RVGs using the vxrvrg command

Use the `vxrvrg` command to perform various operations on RVGs. A specific local disk group can be selected with `-g <diskgroup>` option. The `vxrvrg` command has a number of keywords enabling it to perform various operations on RVG objects.

[Table 8-16](#) lists the keywords that are available with the `vxrvrg` command with their descriptions:

Table 8-16 Keywords for vxrvrg command

Keyword	Description
<code>addlog</code>	Adds DCM log to the volume. See “ Adding DCM log ” on page 294.
<code>aslog</code>	Associates volume as Replicator Log Volume to the RVG. See “ Associating the Replicator Log volume to an RVG ” on page 295.
<code>assoc</code>	Associates a volume as a data volume to the RVG. See “ Associating data volume with the RVG ” on page 295.
<code>checkend</code>	Marks the end of the RVG checkpoint operation. See “ Ending checkpoint ” on page 295.

Table 8-16 Keywords for vxrv command (Continued)

Keyword	Description
checkdelete	Deletes the specified checkpoint. See “ Deleting the RVG checkpoint ” on page 296.
checkstart	Marks the beginning of the RVG checkpoint operation. See “ Starting the checkpoint ” on page 295.
cplist	Displays a list of RVG checkpoints. See “ Displaying RVG checkpoints ” on page 297.
dis	Dissociates volume from the RVG. See “ Dissociating volumes from RVG ” on page 297.
dismount	Dismounts all the data volumes in an RVG. See “ Dismounting data volumes ” on page 297.
make	Creates a new RVG based on the specified attributes. See “ Creating new RVG ” on page 298.
makeprimary	Converts an existing Secondary to a Primary. This enables you to convert a Secondary RVG to a Primary using takeover (with or without failback logging) or migration. See “ Converting a secondary RVG to primary RVG ” on page 299.
makesecondary	Converts an existing Primary to a Secondary. See “ Converting a primary RVG to secondary RVG ” on page 300.
recover	Recovers an RVG. See “ Recovering the RVG ” on page 300.
rm	Deletes the specified RVG. See “ Removing an RVG ” on page 301.
resync	Resynchronizes all the Secondary hosts that have the Replicator Log protection set to DCM and the DCM logs are activated due to Replicator Log overflow. See “ Resynchronizing the RVG ” on page 301.
set	Sets the attributes for the specified RVG. See “ Setting RVG attributes ” on page 302.

Table 8-16 Keywords for vxrvrg command (Continued)

Keyword	Description
snapshot	Creates snapshots for each data volume in the RVG. Each data volume must have a prepared plex associated with it. The Storage Foundation for Windows Prepare operation can be used to create and attach a prepared plex to the volume. See “ Creating snapshots for data volumes in an RVG ” on page 302.
snapback	Reattaches the snapshots back to the original data volumes in an RVG. See “ Reattaching the snapshot volumes back to the data volumes in an RVG ” on page 303.
start	Enables data access to an RVG. See “ Enabling data access (Starting the RVG) ” on page 304.
stats	Displays the application statistics for the specified RVG. See “ Generating application statistics ” on page 304.
stop	Disables data access to an RVG. See “ Disabling data access (Stopping the RVG) ” on page 305

[Table 8-17](#) lists the options that are available with the vxrvrg command:

Table 8-17 vxrvrg command options

Option	Description
-a	This option is used with the <i>snapback</i> keyword. It is used to reattach all the snapshots of all the data volumes in an RVG at the same time. If there are some data volumes that do not have snapshot volumes, a warning message is displayed.
-C <count>	Specifies the number of times the statistics will be displayed. This option must be used with the -i option.
-c <checkpoint>	This option is used with the <i>checkstart</i> and <i>checkdelete</i> keyword. The checkpoint string is associated with the checkstart and checkend marks in the Replicator Log volume. See “ Starting the checkpoint ” on page 295.

Table 8-17 vxrv command options (Continued)

Option	Description
-f	<p>This option forces the specified operation to be performed and can be interpreted differently for different keywords. This option can be used with the keywords: <code>aslog</code>, <code>assoc</code>, <code>dis</code>, <code>rm</code>, <code>set</code>, <code>snapshot</code>, and <code>snapback</code>.</p> <p>Note: This <code>-f</code> option can cause data corruption because the Secondary may miss the writes that may have been present on the Replicator Log but did not reach the secondary. Because there is no way of knowing whether the Replicator Log had some pending writes that have not yet been sent to the secondary, use this option only if you know that the Secondary is completely up-to-date.</p>
-F	<p>Enables Failback logging if you want to perform a takeover operation using the <code>vxrv</code> command with the <code>makeprimary</code> keyword. To ensure successful failback logging, make sure that:</p> <ul style="list-style-type: none"> ■ all the volumes of the new Primary have DCM logs ■ the original Primary is attached to new Primary
-g <diskgroup>	Specifies the local disk group for the RVG operation.
-i <interval>	Specifies the time interval in seconds after which the statistics are displayed.
-M	<p>Allows the Secondary to become a Primary even when the original Primary host is reachable. This option is useful for planned migration.</p> <p>To use this option effectively you are recommended to first use the <code>vxrv makesecondary</code> command to convert an existing Primary to a Secondary and then use the <code>vxrv -M makeprimary</code> command.</p>
-N	Disables Failback logging when taking over the role of the Primary.
-P <prefix>	<p>This option is used with the <code>snapshot</code> and <code>snapback</code> keywords. It is used to specify a prefix for the snapshot volumes. This snapshot volume will be named as follows:</p> <p><code><prefix>-<volume name></code></p> <p>The prefix option can be used to specify the exact volumes that need to be used to perform <code>snapback</code>.</p>

Table 8-17 vxrvlg command options (Continued)

Option	Description
-r	This option is used to resynchronize the original Primary with the new Primary after it becomes available again, after the takeover.
-t <timestamp>	Specifies the frequency at which the system time and date will be displayed. For example, if you specify a value five then the time stamp will be displayed after every five rows of information. This option must be used with the -i option.
-z	Resets the statistics for the specified RVG

Adding DCM log

Use the `vxrvlg addlog` command to add the DCM log to a volume. The `vxrvlg addlog` command cannot be used to add a log to a volume which is already a Replicator Log for an RVG.

By default, VVR calculates the DCM size based on the size of the volume. The default size of the DCM ranges from 1KB to 256KB depending on the size of the volume. However, you can use the `vxrvlg addlog` command to set the size of the DCM to a maximum of 2 MB. You can specify the `logsize` parameter in units of Mega Bytes (MB) or Kilo Bytes (KB). If you do not specify any suffix such as K for KB or M for MB after the `logsize` parameter, then it is taken as KB by default.

Syntax for vxrvrg addlog command:

```
vxrvrg [-g <diskgroup>] addlog <volume> [logsize=value]
```

Example:

```
vxrvrg -g vvrldg addlog rep_vol logsize=2M
```

Associating the Replicator Log volume to an RVG

Use the vxrvrg aslog command to associate the specified volume as a Replicator Log volume to the RVG.

Syntax for vxrvrg aslog command:

```
vxrvrg [-g<diskgroup>] [-f] aslog <rvg> <volume>
```

Example:

```
vxrvrg -g vvrldg aslog rvg rep_log
```

Associating data volume with the RVG

Use the vxrvrg assoc command to associate the specified volume as a data volume to the RVG.

Syntax for vxrvrg assoc command:

```
vxrvrg [-g<diskgroup>] [-f] assoc <rvg> <volume>
```

Example:

```
vxrvrg -g vvrldg assoc rvg datavol
```

Ending checkpoint

Use the vxrvrg checkend command to mark the Replicator Log volume associated with the specified RVG, to indicate the end of the checkpoint. This command can be used only after using the vxrvrg checkstart command.

Syntax for vxrvrg checkend command:

```
vxrvrg [-g<diskgroup>] checkend <rvg>
```

Example:

```
vxrvrg -g vvrldg checkend rvg
```

Starting the checkpoint

Use the vxrvrg checkstart command to mark the Replicator Log volume associated with the specified RVG with a start mark to indicate the point from which the data needs to be replicated. Any updates to any of the data volumes subsequent to the checkstart are logged in the Replicator Log volume until you run the vxrvrg checkend command. The -c option is mandatory and is used to specify a checkpoint string which is associated with the start and end marks in

the Replicator Log volume. Use this command before starting the backup of the Primary data.

The `vxprint -l rvg` command displays the last checkpoint that was written to the Replicator Log. However, all the checkpoints still exist in the Replicator Log volume until entries written to the Replicator Log volume wrap around or are overwritten or intentionally deleted.

The checkstart and checkend marks indicate the series of updates that the Secondary must receive for it to become consistent. The Secondary is inconsistent when it is receiving these updates and cannot be used for migration or takeover during this period.

Syntax for `vxrvrg checkstart` command:

```
vxrvrg [-c<checkpoint>] [-g<diskgroup>] checkstart <rvg>
```

Example:

```
vxrvrg -g vvrvg -c checkpoint checkstart rvg
```

Deleting the RVG checkpoint

Use the `vxrvrg checkdelete` command to delete a checkpoint that you have created. By default, the command only deletes a checkpoint that has checkended. However, you can choose to forcefully delete a checkpoint that has not ended using the `-f` option. This command can be executed only on the Primary.

Syntax for `vxrvrg checkdelete` command:

```
vxrvrg [-g <diskgroup>] [-f] -c <checkpoint> checkdelete <rvg>
```

Example:

```
vxrvrg -g vvrvg -c checkpoint checkdelete rvg
```

```
vxrvrg -g vvrvg -f -c checkpoint checkdelete rvg
```

Displaying RVG checkpoints

Use the `vxrvrg cplist` command to display a list of all the existing checkpoints that are associated with the specified RVG. If the Replicator Log overflows, the checkpoint is overwritten and becomes unusable. All the RVG checkpoints (that have been created using `vxrvrg checkstart` command and checkended) are displayed by the `vxrvrg cplist` command. This command can be run only on the Primary host.

Syntax for `vxrvrg cplist` command:

```
vxrvrg [-g<diskgroup>] cplist <rvg>
```

Example:

```
vxrvrg -g vvrldg cplist rvg
```

Dissociating volumes from RVG

Use the `vxrvrg dis` command to dissociate the specified volumes from the RVG. If the `-f` option is specified, the command will forcefully dissociate the volumes even when the data access is enabled.

Syntax for `vxrvrg dis` command:

```
vxrvrg [-f] [-g<diskgroup>] [-r <rvg>] dis <volume>
```

Example:

```
vxrvrg -g vvrldg -r rvg dis volume
```

Dismounting data volumes

Use the `vxrvrg dismount` command to dismount all the data volumes in an RVG which have file systems. Dismounting is a process to ensure that the file system flushes the buffers of cached data that need to be written and disowns the volume until some application tries to open files from it. The command goes through each data volume one by one and tries to dismount it. The status for each volume is displayed in a tabular format.

Note: Volumes that do not have a drive letter or volumes that do not have a file system (raw volumes) are skipped.

To run `vxrvrg dismount` command successfully and dismount the specified data volumes, ensure that no application or process has its file handles open on these volumes. If the file handles for some application or process are open on these volumes, you must identify them and stop any such processes.

Dismounting the volume doesn't cause any data loss or does not limit the functionality. After the volume has been successfully dismounted, any process can still open any file on this volume, provided the volume itself is available for

read or write. This command can also be used to check whether any application or process is actively using the data volumes of the RVG.

Syntax for vxrvrg dismount command:

```
vxrvrg [-g <diskgroup>] dismount <rvg>
```

Example:

Output of vxrvrg dismount command for an RVG with four data volumes associated to it, is as follows:

```
Volume File System Status
J:NTFS Dismounted Successfully
dv3Skipped.(No Drive letter assigned!)
F:NTFS Dismounted Successfully.
N: RAW Skipped.(RAW Volume!)
```

Creating new RVG

Use the `vxrvrg make` command to create a new RVG based on the attributes specified.

Syntax for vxrvrg make command:

```
vxrvrg -g <diskgroup> make <rvg> attribute=value
```

Example:

```
vxrvrg -g vvrvg make rvg datavol=dv1 srl=rep_log rlink=rlink1 \
primary=true rds=rds
```

Table 8-18 lists vxrvrg make attributes that can be specified for RVGs:

Table 8-18 Attributes for vxrvrg make command

RVG Attributes	Description
datavol	Specifies the list of names of the data volumes separated by commas, to be associated to the RVG.
srl	Specifies the name of the volume to be associated as a Replicator Log to the RVG.
rlink	Specifies the list of names of the RLINKS separated by a comma, to be associated to the RVG.
primary	Set to <code>primary=true</code> for Primary RVG and <code>primary=false</code> for Secondary RVG.
rds	RDS name to which this RVG is to be associated. Note: By default, the RVG name is considered as the RDS name.

Converting a secondary RVG to primary RVG

Use the vxrvrg makeprimary command to convert a Secondary RVG to a Primary, that is to take over the Primary role. If the RVG has multiple RLINKs, with none of them attached, then it is necessary to explicitly specify the name of the RLINK to the original Primary. If you do not want to enable failback logging use the command with the -N option.

Note: The vxrvrg makeprimary command with the -F -r option performs the same task as the vxrds takeover command with the -autofb option. Hence, to perform a takeover operation you can use either of these commands.

The command when used with the -M option, enables you to migrate the Primary role even when the Primary is still available.

Note: The `vxrvrg makeprimary` and `vxrvrg makesecondary` can be used to perform planned migration to interchange the roles when the Primary and Secondary are connected. The outcome of this is similar to what the `vxrds migrate` command does. Symantec also recommends that you first use the `vxrvrg makesecondary` command on the current Primary before using the `vxrvrg makeprimary` command on the Secondary. Doing it in reverse order makes the volumes writable on both hosts for a short while in between, and can result in data corruption.

Syntax for `vxrvrg makeprimary` command:

```
vxrvrg [-g <diskgroup>] {-F [-r] | -N | -M} makeprimary <rvg> \[<rlink>]
```

Example:

```
vxrvrg -g vvrvg -F -r makeprimary rvg rlink_sechost
```

Converting a primary RVG to secondary RVG

Use the `vxrvrg makesecondary` command to convert a Primary RVG to Secondary. For an RVG with multiple Secondaries attached, it is necessary to specify the name of the RLINK that represents the new Primary. This command keeps the specified RLINK attached and detaches the remaining RLINKs.

However, if the Primary RVG is part of a VCS cluster and the `RVGPrimary` resource for this RVG exists, then VVR does not execute the `vxrvrg makesecondary` command on this RVG as this can cause the resource to get into a faulted state.

Note: The `vxrvrg makeprimary` and `vxrvrg makesecondary` can be used to perform planned migration to interchange the roles even when the Primary and Secondary are connected. The outcome of this is similar to what the `vxrds migrate` command does. Symantec recommends that you first use the `vxrvrg makesecondary` command on the current Primary before using the `vxrvrg makeprimary` command on the Secondary. Doing it in reverse order makes the volumes writable on both hosts for a short while in between, and can result in data corruption.

Syntax for `vxrvrg makesecondary` command

```
vxrvrg [-g <diskgroup>] makesecondary <rvg> [<rlink>]
```

Recovering the RVG

Use the `vxrvrg recover` command if the output of the `vxprint -l <rvg>` command displays the `needs_recovery` flag indicating that the RVG needs to be recovered. This command recovers the specified RVG, if automatic recovery does not happen.

Syntax for `vxrvrg recover` command:

```
vxrvrg [-g<diskgroup>] recover <rvg>
```

Example:

```
vxrvrg -g vvr dg recover rvg
```

Removing an RVG

Use `vxrvrg rm` command to remove the specified RVG from the disk group. Before deleting, make sure that the data access to the RVG is disabled, and the Secondary is detached. You can run this command either on the Primary or Secondary host to delete either the Primary RVG or the Secondary RVG.

Note: If VVR is configured in a VCS or Microsoft Cluster and the cluster resource for this RVG exists, then VVR fails the delete RVG operation.

To forcefully delete the RVG even when data access is enabled for the RVG and the secondaries are attached, use the `vxrvrg rm` command with the `-f` option. However, if the RVG is part of a VCS or Microsoft Cluster and the cluster resource for this RVG exists, then VVR does not allow you to delete the RVG even with the `-f` option as this can cause the resource to fail.

Note: Volumes associated to the RVG will not be deleted from the disk group. They will only be dissociated from the RVG.

Syntax for `vxrvrg rm` command:

```
vxrvrg [-g<diskgroup>] [-f] rm <rvg>
```

Example:

```
vxrvrg -g vvr dg -f rm rvg
```

Resynchronizing the RVG

Use the `vxrvrg resync` command to replay the DCM logs that have been activated due to Replicator Log overflow. Replay occurs for all Secondary hosts on which the DCM logging has been enabled. If any of these Secondary hosts have been disconnected or paused, resynchronization is paused until the Secondary host has recovered from this condition. Detaching a disconnected or paused Secondary disables DCM logging for that Secondary, but allows resynchronization to proceed on any remaining Secondary hosts.

Syntax for vxrvrg resync command:

```
vxrvrg [-g<diskgroup>] resync <rvg>
```

Example:

```
vxrvrg -g vvrldg resync rvg
```

Setting RVG attributes

The vxrvrg set command can be used to change the Primary attribute by setting it to a boolean value, true or false. Before setting this attribute, ensure that the RVG is stopped, that is, data access has been disabled. If the value of the attribute is set as primary=true, then this RVG is considered the Primary RVG and writes to this RVG will be replicated to any Secondary hosts with which it is associated. If the value of the attribute is set as primary=false, then the RVG is considered as a Secondary RVG that receives writes from the Primary RVG.

This operation will succeed only if the Replicator Log volume is dissociated from the RVG and the RVG is in passthru mode.

Syntax for vxrvrg set command:

```
vxrvrg [-f] [-g <diskgroup>] set attribute=value...<rvg>
```

Example:

```
vxrvrg -g vvrldg set primary=false rvg
```

Creating snapshots for data volumes in an RVG

Use the vxrvrg snapshot command to create a snapshot for each data volume associated with an RVG. This command can be used on the Primary as well as the Secondary RVG.

Before creating snapshots using this command, the appropriate volumes must be prepared using the Storage Foundation for Windows **Prepare** operation. This operation creates mirrors (prepared plexes) for the data volumes.

For further details on preparing volumes, refer to the *Veritas Storage Foundation Administrator's Guide*.

Using the -P <prefix> option with the vxrvrg snapshot command will allow you to specify a prefix for the name of the snapshot volumes that will be created. The snapshot volume name will follow the naming convention:

```
<prefix>-<vol-name>.
```

Note: The snapshot volume name can consist of a maximum of 18 characters including the prefix and the dash (-).

Prefixes are useful if you have multiple snapshots for the same volume and you need to reattach specific snapshots back to the original volumes. You can specify the appropriate prefix to identify the snapshot volume that needs to be reattached.

To enable disk group split friendly snapshot operations, the prepared plexes must satisfy the conditions.

See “[Conditions for creating disk group split friendly snapshots](#)” on page 65.

The `-f` option can be used to force the snapshot operation even if disk group split friendly snapshot operation is not possible. Although the snapshot operation with `-f` will succeed, performing a subsequent disk group split operation may fail since the snapshot taken using the `-f` option may conflict with VVR volumes.

See “[Understanding VVR support for Flashsnap](#)” on page 61.

Syntax for `vxrvrg snapshot` command:

```
vxrvrg [-g <diskgroup>] [-f] [-P <prefix>] snapshot <rvg>
```

Example:

```
vxrvrg -g vvrddg -P snap snapshot rvg
```

Reattaching the snapshot volumes back to the data volumes in an RVG

Use the `vxrvrg snapback` command to reattach the snapshots back to the data volumes under an RVG. This command can be used from the Primary as well as the Secondary RVG. You can either choose to snapback specific snapshot volumes by using the `-P <prefix>` option or you can reattach all the snapshots of all the data volumes in the RVG using the `-a` option. The `-P` and `-a` options are mutually exclusive.

Note: A valid license for Storage Foundation FlashSnap feature must be present on all the systems on which you want to use the snapshot operations. For more information on the Flashsnap feature refer to the *Veritas Storage Foundation Administrator's Guide*.

The `-o` option can be used if you want the original volume to be synchronized with the contents of the snapshot volume. In this case after synchronization the original volume will have the contents of the snapshot volume. By default, the contents of the original volumes are retained after snapback.

The `-f` option can be used to forcefully snapback the snapshot volumes even if the original volumes are in use.

Note: After the snapback operation is performed the data volumes will contain its original contents or the contents of the snapshot volumes depending on whether the Resync from replica option is selected.

See “[Understanding VVR support for Flashsnap](#)” on page 61.

Syntax for vxrvrg snapback command:

```
vxrvrg [-g <diskgroup>] [-o resyncfromreplica] [-f] [-P <prefix> |  
-a] snapback <rvrg>
```

Example:

```
vxrvrg -g vvrldg -a snapback rvrg
```

or

```
vxrvrg -g vvrldg -P snap snapback rvrg
```

Enabling data access (Starting the RVG)

Use the vxrvrg start command to start the specified RVG. This enables write access to the associated data volumes.

Syntax for vxrvrg start command:

```
vxrvrg [-g<diskgroup>] start <rvrg>
```

Example:

```
vxrvrg -g vvrldg start rvrg
```

Generating application statistics

Use the vxrvrg stats command to display detailed application statistics for the specified RVG.

Syntax for vxrvrg stats command:

```
vxrvrg [-g <diskgroup>] [[-i <interval> [-t <timestamp>] \  
[-C <count>]] | [-z]] stats <rvrg>
```

The following describes the information that is displayed in the output.

Read/Write Conflicts	Number of times that the application attempted to read from a data block that was currently being written to.
Concurrency	Displays two values: Maximum Concurrency—is the maximum number of threads performing writes at any point-in-time. Average Concurrency—is the average number of threads performing writes at any point-in-time.

`Write-size` Displays two values:
`Maximum Write-size`—is the maximum write-size in 512-byte blocks occurring on any data volume in the RVG.
`Average Write-size`—is the average write-size in 512-byte blocks occurring on any data volume in the RVG.

Disabling data access (Stopping the RVG)

Use the `vxrvrg stop` command to stop the specified RVG. This command disables write access to the associated data volumes. If VVR is configured in a VCS or Microsoft Cluster, and the cluster resource for this RVG exists, then VVR does not stop the specified RVG as this can cause the resource to fail.

Syntax for command:

```
vxrvrg [-g <diskgroup>] stop <rvg>
```

Example:

```
vxrvrg -g vvr dg stop rvg
```

Displaying information using the vxprint command

The `vxprint` command keyword with its various options displays the complete or partial information of the VVR objects. To display the information for a specific object specify the name of the VVR object.

The hierarchies within the record associations can be displayed in an orderly fashion so that the structure of records can be clearly understood.

Dashes (-) are displayed in the output wherever there is no available output value. If no option is specified, the default output uses `-h`. Specifying other options overrides this default.

The default output format consists of single line records, each of which includes information such as record type, name, object association, object state, length, and other fields. A header line is also written before the record information.

When no disk group is specified with the command, objects in all the disk group are displayed.

Syntax for `vxprint` command:

```
vxprint [-hnqlPV] [-g <diskgroup>] [name]
```

Example:

```
vxprint rvg  
vxprint -l rvg
```

The `vxprint -l rvg` command displays list of RVG records in a verbose format.

Table 8-19 summarizes options available with the vxprint command:

Table 8-19 vxprint command options

Options	Description
-h	Lists record hierarchies
-n	Restricts output to record names
-q	Suppresses output field header
-l	Lists all record information in a verbose format
-g <diskgroup>	Specifies a dynamic group to print
-G	List disk groups
-P	Lists the RLINK records
-p	List plex records
-V	Lists the RVG records
-v	List volume records.
-d	Lists disk records
-s	Lists subdisk records
-A	Displays all disk groups
-Q	Suppresses disk group header
-E	Lists enclosures

Displaying a specific RLINK

Use the `vxprint -Pl` command to display detailed information about the status of an RLINK. This command prints one record per RLINK. The following table lists the information displayed in the output.

To view a specific RLINK, use the following command:

```
vxprint -Pl [-g <diskgroup_name>] rlink_name
```

Disk Group	Name of the disk group.
RLINK Name	Name of the RLINK.
Info	timeout, packet_size, bandwidth_limit, latency_high and low marks.
State	Displays state of the RLINK - ACTIVE, STALE, etc.
synchronous, latencyprot, and srlprot	The current configuration settings for the replication mode, the latency protection, and Replicator Log protection.
assoc	The name of the RVG to which the RLINK is associated.
protocol	Displays the protocol used for replication between the Primary and Secondary.
flags	Displays information on the object state and replication status.

Interpreting RLINK flag settings

The following table lists the various flags that can appear in the flags field of the `vxprint -Pl` output.

The Primary and Secondary RLINKs are communicating only when the `connected` flag is on. However, replication is taking place only if the following set of flags is displayed:

```
write enabled attached consistent connected compression_enabled
```

In all other cases, corrective action may be needed.

autosync	The RDS is in the process of automatic synchronization.
attached	The RLINK is attached to the RVG.
connected	The RLINK is connected to the corresponding RLINK on the remote host and replication can take place.

<code>consistent</code>	The state of the data volumes on the Secondary is suitable for takeover.
<code>compression_enabled</code>	Compression is enabled on the selected RLINK.
<code>dcm_logging</code>	DCM is in use, due to either autosync, failback sync, or an Replicator Log overflow.
<code>detached</code>	The RLINK is STALE and not taking part in replication.
<code>disabled</code>	The RLINK is not attached and is not replicating.
<code>disconnected</code>	The two RLINKs are not connected and are not replicating.
<code>enabled</code>	The RLINK is attached. If the <code>connected</code> flag is displayed, replication can take place. If the <code>disconnected</code> flag is displayed, replication is not taking place.
<code>inconsistent</code>	The data in the Secondary volumes is not consistent and the Secondary cannot take over.
<code>needs_recovery</code>	State after an import or system restart. The <code>vxrecover</code> command clears this state.
<code>primary_paused</code>	The Primary RLINK has been paused and the RLINKs are not replicating.
<code>resync_started</code>	The resynchronization of the Secondary has been started.
<code>resync_paused</code>	The resynchronization has been started but is not currently active because of some problem.
<code>secondary_config_err</code>	There is a mismatch between the configuration of the volumes on the Primary and the Secondary, either a volume is missing on the Secondary or its length is not the same as that of the corresponding volume on the Primary.
<code>secondary_log_err</code>	An I/O error has occurred on the Secondary Replicator Log; replication cannot continue until the Replicator Log has been dissociated and a new one associated.
<code>secondary_paused</code>	The Secondary RLINK has been paused and the RLINKs are not replicating.
<code>bunker_sync</code>	Indicates that the RVG to which the RLINK is associated can be synchronized from a Bunker host that the RLINK points to.

bunker	Indicates that the RVG to which the RLINK is associated is a Bunker RVG, or the RLINK is pointing from a normal Primary to a Bunker Secondary.
--------	--

Displaying an individual RVG

The `vxprint -v1` command displays detailed information about the status of an individual RVG. This command is useful to determine the role of the Primary or Secondary RVG and the state of the RVG as seen by the operating system.

To display an individual RVG, run `vxprint -v1` in the following way:

```
vxprint -v1 rvg_name
```

The following table lists the output of the `vxprint -v1` command:

Disk Group	Name of the disk group in which this RVG resides.
RVG	Name of the RVG.
state	Displays the state of the RVG, ACTIVE or FAIL.
assoc	Data volumes, Replicator Log, and RLINKs associated with the RVG.
att	The RLINKs that are attached. A Primary can have multiple associated, attached RLINKs. A Secondary can have multiple associated RLINKs, but only one attached RLINK.
checkpoint	If a checkpoint name appears in the output, then this is the last created RVG checkpoint that is still active.
flags	Displays information on the RVG state and role.

Interpreting RVG flag settings

<code>primary/secondary</code>	Indicates the role of the RVG.
<code>enabled/attached</code>	I/O and IOCTLs can be performed.
<code>disabled/detached</code>	I/O and IOCTLs cannot be performed.
<code>clustered</code>	Indicates that the RVG is created on a clustered disk group.
<code>bunker</code>	Indicates that the RVG is a Bunker RVG.

Displaying an individual data volume or Replicator Log

Use the `vxprint -l volume_name` command to display information about a specific volume.

For more details on the volume specific output fields, see *Veritas Storage Foundation Administrator's Guide*.

The output fields shown for `vxprint -l volume_name` command are as follows:

Output value	Description
Volume	Displays the name of the volume
info	Displays the length of the volume in bytes
assoc	Shows the RVG to which this data volume is associated
DriveLetter	Displays the drive letter of the specified volume
DeviceName	Displays the device name
No of Mirror	Displays the number of mirrors on the volume, if any
VSS Snapshot	Displays whether the specified volume is a snapshot volume
state	Displays the state of the volume, i.e., started or stopped
Type	Displays the type of volume, for example, Mirrored Concatenated.

Creating snapshots using the vxsnap command

The `vxsnap` command can be used to create synchronized snapshots on the Primary and Secondary. These snapshots can be very useful in recovering data to a consistent data point on the Secondary if the data is corrupt and the Primary had a disaster. This section focuses on how you can use the `vxsnap` command options for creating synchronized snapshots.

For any additional information on the `vxsnap` command and the other options available with this command, see *Veritas Storage Foundation Administrator's Guide* Chapter "Command Line Interface".

[Table 8-20](#) lists the `vxsnap` command keywords and their descriptions:

Table 8-20 Keywords for the vxsnap command

Keywords	Description
<code>prepare</code>	Creates snapshot mirrors of the volumes in the specified component. The component in consideration is the Exchange storage group. The snapshot mirrors remain attached to and synchronized with the original volumes. Note: Either the <code>prepare</code> or <code>snapstart</code> keyword may be used in the CLI, however <code>prepare</code> is recommended.
<code>create</code>	Creates simultaneous snapshots of all volumes in the specified Exchange storage group component on the Primary, with simultaneous synchronized snapshots on the Secondary providing a point-in-time and up-to-date snapshot set. This parameter must be used with the <code>sechosts</code> parameter for creating synchronized snapshots.
<code>reattach</code>	Reattaches and resynchronizes an existing snapshot set to the original database volumes.

[Table 8-21](#) lists the `vxsnap` command attributes:

Table 8-21 Attributes for the vxsnap command

Attributes	Description
<code>component=<ComponentName></code>	Name of the component; for Exchange, this is the storage group name found in the Exchange System Manager, for example, "First Storage Group".
<code>writer=<WriterName></code>	Unique ID of the VSS writer, for example, in Exchange this is, "Microsoft Exchange Writer".

Table 8-21 Attributes for the vxsnap command (Continued)

Attributes	Description
source=<Volume>	Indicates the source volume for the snapshot mirror specified by a drive letter, drive path (mount point), or volume name of the form "device\harddiskDMVolumes\DynamicGroup\volume1". Repeat this parameter for each volume associated with the specified component (for example, Exchange storage group).
sechost=<sec host list>	Specifies a comma separated list of secondary host names on which you want to create synchronized snapshots.
harddisk=<Harddisk>	Name of the disk where the mirror is to be created, for example, harddisk2.
[/plex=<PlexName>]	Specifies the name of the mirror or plex that is to be detached. Use this parameter if there are multiple snap plexes for which you need to create snapshots.
[/DriveLetter=<DriveLetter>]	Specifies the drive letter to be assigned to the new snapshot volume.
[/DrivePath=<DrivePath>]	Specifies the drive path to be assigned to the new snapshot volume. The drive path must reference an empty local NTFS folder, which was created beforehand. The path must include the drive letter and folder to be mounted, for example, C:\DB1VOL.
[/Newvol=<NewVolName>]	Specifies the name for the new snapshot volume that is to be created. If no name is specified using this option, then a snapshot with the default naming format "SnapVolume01" is created. The full device path then becomes: \Device\HarddiskDmVolumes\ <DiskGroupName>\<NewVolName>

Table 8-21 Attributes for the vxsnap command (Continued)

Attributes	Description
backuptype=<Backuptype>	Specifies the type of backup, either a Full or Copy. If no option is specified then Copy is the default. Copy backup creates a copy of the database and transaction logs volumes. Full backup creates a copy of the database and transaction logs volumes, runs Eseutil to check for consistency, and if consistent, truncates the transaction logs.

Preparing volumes for snapshots

Creates snapshot mirrors of all the volumes in the specified storage group component. You can also specify the volumes for which you want the command to create the snapshots. The snapshot mirrors remain attached to and synchronized with the original volumes.

Syntax for `vxsnap prepare` command:

```
vxsnap prepare component=<ComponentName>/writer=<WriterName>  
[-b] [-source=<Volume>/harddisk=<Harddisk>...]
```

Example:

```
vxsnap prepare component=exchg_sg/writer="Microsoft Exchange  
Writer" -b source=exchg_dv1/harddisk=disk1
```

[Table 8-22](#) summarizes the `vxsnap prepare` command option:

Table 8-22 Options for `vxsnap prepare` command

Option	Description
-b	Run the process as a background process.

Creating Synchronized Snapshots

The `vxsnap create` command creates snapshots of all volumes in the Exchange storage group or the SQL database components on the Primary and Secondary hosts, at the same point of data consistency. You can specify a name of your choice for the `xml` file that stores the snapshot metadata. If nothing is specified, then the snapshot will be named according to a default naming convention.

See [“About Synchronized Snapshots”](#) on page 66.

See [“Creating synchronized snapshots using the VSS Snapshot Wizard”](#) on page 202.

Caution: If you have created the RVG on the Primary and Secondary using the `vxrvg` command and created the RLINKs using the `vxrlink` command, then you must ensure that the RVG, disk group names, and volume names are the same before creating the RLINK. Having different component names can cause the snapshot command to fail.

Note: Separate the source volumes and attributes with forward slashes, not spaces. Source and snapshot volume attributes are paired. You must specify the source volume if you choose to specify the snapshot volume plex, drive letter, drive path, or volume name.

Syntax for vxsnap create command:

```
vxsnap -x <filename> create source=<volume>
    [/DriveLetter=<driveLetter>] [/DrivePath=<drivePath>
    [/Newvol=<newVolName>] [/Plex=<plexName>] . . .
    [writer=<writerName>]
    [component=<componentName>] [backuptype=<backuptype>] [-E] [-O]
    [secHosts=<secondary hosts>]
```

Table 8-23 lists the output parameters of the vxsnap create command:

Table 8-23 Output parameters for the vxsnap command

Parameter	Description
-x <Filename>	Indicates the name to be assigned to the XML metadata file that will be created by the vxsnap create command. The file name must include the ".xml" extension. By default, the file is stored at: C:\Documents and Settings\All Users\Application Data\Veritas\VxSnapExchangeBackup If you wish to place the file in another directory, specify a full path before the file name, for example J:\XML\Image1.xml.
-E	Runs the Eseutil consistency check for the Exchange database and log files. Eseutil is run automatically with a full backup, but must be optionally specified for a copy backup.
-O	Allows an existing XML file of the same name to be overwritten. If -O is not specified the vxsnap create command does not overwrite an existing XML file of the same name and the operation fails.

About snapshot naming convention on the Secondary

The volume name by convention can have a max of 18 characters, one is an underscore (_) that leaves 17 characters. On the Secondary, the snapshots are named uniquely according to a specific naming convention so that it can be easily associated to the specific volumes that we may want to reattach later. The last seven characters of the original volume name and last 10 characters of the of the data volume name separated by an underscore are used for the volume name. This name will be unique to every snapshot.

See “[Creating synchronized snapshots using the VSS Snapshot Wizard](#)” on page 202.

Note: Because the XML file name is being used for creating a unique snapshot name identifier, Symantec recommends that you have a unique string in the last 10 characters of the file name.

Reattaching the Snapshots

Use the `vxsnap reattach` command reattaches and resynchronizes the snapshot volumes in the snapshot set to the original volumes.

Note: After reattaching the snapshot the contents of the original volume and not the snapshot will be retained.

See [“Reattaching synchronized snapshots”](#) on page 211.

Syntax for `vxsnap reattach` command:

```
vxsnap -x <filename> [-f] [-b] reattach [writer=<writername>]  
[secHosts=<secondary hosts>]
```

[Table 8-24](#) lists options that can be used with the `vxsnap reattach` command:

Table 8-24 Options used with `vxsnap reattach` command

<code>-x <Filename></code>	Indicates the name to be assigned to the XML metadata file that will be created with the command. The file name must include the ".xml" extension. The default path to the file is in the VSSXML folder under the SFW program files directory (normally <code>C:\Documents and Settings\All Users\Application Data\Veritas\VxSnapExchangeBackup</code>). If you wish to place the file in another directory, specify a full path before the file name, for example <code>J:\XML\Image1.xml</code> .
<code>-b</code>	Resynchronizes the volume in the background. A new snapshot cannot be made until the resynchronization is complete.
<code>-f</code>	Forces the reattach. Make sure the volume is not in use by another application before using this command. Use this option with care.

Displaying memory statistics using the vxmemstat command

The vxmemstat command with its options displays the memory usage information for the VVR memory pools. VVR uses different memory pools during replication. The output of the vxmemstat command can be used to obtain memory usage information that can help to diagnose memory related problems. When the command is used without any options then the command displays the usage information for all the memory pools. You may need to use the command with the appropriate options to display the outputs at the required time intervals. This command can be used on the Primary and on the Secondary.

Syntax for vxmemstat command:

```
vxmemstat [-i <interval>] [-d] [-u]
```

The output for vxmemstat resembles:

Figure 8-17 Vxmemstat output showing reduction factor

```

'7216) READBACK (10485760) VOLIOMEM (16777216)
Used Allocated Used Allocated Used # waitQ ReductionFactc
=====
0 524288 0 16777216 16728064 0 1
0 524288 0 16777216 16719872 0 1
0 524288 0 16777216 16728064 0 1
0 524288 0 6225920 6176768 0 2
0 524288 0 16777216 16719872 0 2
0 524288 0 16777216 16719872 0 2
0 524288 0 16777216 16719872 0 2
0 524288 0 16777216 16719872 0 3
0 1589248 1064960 14745600 14696448 0 3
    
```

Here, the reduction factor can be seen in the last column of the vxmemstat output. The actual NMCOM and READBACK pool limits are set to 16777216 bytes and 10485760 bytes respectively. However, when the 'reduction factor' becomes 2, the limits used by VVR are 16777216 / 2 = 8388608 bytes and 10485760 / 2 = 5242880 bytes respectively. Similarly, the limits used are 16777216 / 3 = 5592405 bytes and 10485760 / 3 = 3495253 bytes respectively, when 'reduction factor' becomes 3.

See "Tuning VVR" on page 334.

Table 8-25 summarizes output parameters of the vxmemstat command:

Table 8-25 Output parameters for the vxmemstat command

Output Parameters	Description
Pool	Displays the name of the memory pool and the maximum amount of memory that can be allocated to this pool.

Table 8-25 Output parameters for the vxmemstat command (Continued)

Output Parameters	Description
Used	Displays the amount of memory out of the allocated memory that is currently being used by the consumer of the memory pool.
Allocated	Displays the amount of memory currently allocated to the memory pool which ranges between the minimum and the maximum pool size.
WaitQ	Displays the number of I/Os waiting to allocate memory from the VOLIOMEM pool.
Reduction Factor	When decrease action of Non-Paged Pool (NPP) usage happens on READBACK and NMCOM pool, the working value of these tunables is decreased by a factor called reduction factor. The default value of reduction factor is 0 and the maximum value is 4. See “Analyzing the increase and decrease action of reduction factor” on page 318. See “About VVR memory monitoring and control support” on page 73. See “Tuning VVR” on page 334.

Table 8-26 describes the options that can be used with the vxmemstat command:

Table 8-26 vxmemstat command options

Options	Description
-u	Displays the output record for each memory pool in a row format rather than the default tabular format.
-i	Displays the statistics at the specified time intervals.
-d	Displays the date and time after every pageful of information.

Analyzing the increase and decrease action of reduction factor

The decrease or increase action of reduction factor happens by reducing or increasing the maximum limits for VVR memory pools READBACK and NMCOM. Since VOLIOMEM pool is used by both SFW and VVR, it is not modified. These memory pools support certain tunables that can be configured by the vxtune command. Out of these tunables, the following control the maximum memory that can be allocated from these pools:

- `vol_max_rdback_sz`: Maximum memory that can be allocated from READBACK pool
- `vol_max_nmpool_sz`: Maximum memory that can be allocated from NMCOM pool

See “[Tuning VVR](#)” on page 334.

When decrease action happens, the working value of above tunables is decreased by a factor called ‘reduction factor’. The default value of reduction factor is 0 and the maximum value is 4.

Note: The reduction factor can be increased upto 4. However, even after the reduction factor has reached its maximum value of 4, the total VVR NPP usage may remain more than the `vvr_npp_limit`.

Factors affecting the reduction factor

Some factors that may affect the increase and decrease action of reduction factor are as follows:

- Mostly, the reduction factor value is set to 1. When NPP usage crosses either of the limits set by `vvr_npp_limit` and `sys_npp_limit`, the reduction factor increases up to its maximum value of 4. If the NPP usage remains lower than about 80% for both the limits, i.e., `vvr_npp_limit` and `sys_npp_limit` for at least half an hour, the reduction factor starts reducing up to a value of 1.

See “[Tuning VVR](#)” on page 334.

See “[Changing the NPP usage limits through the Control Panel](#)” on page 123.

- While increasing the value of reduction factor, VVR tries to flush all its usage of NPP; hence, for a short duration of about 15 seconds the RLINKs are disconnected. The RLINKs gets reconnected again after the increase action of reduction factor.

Note: It is recommended to keep the values of `vvr_npp_limit` and `sys_npp_limit` to 0 for `synchronous=fail` condition. A hard synchronous RLINK may cause the application I/Os to fail during the RLINK disconnect period.

See “[Mode of replication—synchronous attribute](#)” on page 46.

- If a frequent change is observed in reduction factor in `vxmemstat` output, it suggests that either the `vvr_npp_limit` and `sys_npp_limit` should be set to higher values or the memory tunables `vol_max_nmpool_sz` for

NMCOM pool and `vol_max_rdback_sz` for READBACK pool should be set to lower values.

Table 8-27 shows the effects of reduction factor on READBACK and NMCOM pools.

Table 8-27 Effect of reduction factor on READBACK and NMCOM Non-Paged Pool (NPP) usage

Reduction factor value	Effect of reduction factor on READBACK and NMCOM pools max limit
1	When reduction factor is set to a value of 1, there is no effect on the READBACK and NMCOM pools as shown below: <code>vol_max_rdback_sz</code> and <code>vol_max_nmpool_sz</code> respectively .
2	When reduction factor is increased by 2, the READBACK and NMCOM pools max limit is reduced by half: <code>vol_max_rdback_sz/2</code> and <code>vol_max_nmpool_sz/2</code> respectively.
3	When reduction factor is increased by 3, the READBACK and NMCOM pool max limits is reduced by 3 : <code>vol_max_rdback_sz/3</code> and <code>vol_max_nmpool_sz/3</code> respectively .
4	When reduction factor is increased by 4, the READBACK and NMCOM pool max limits is reduced by 4 as: <code>vol_max_rdback_sz/4</code> and <code>vol_max_nmpool_sz/4</code> respectively. Note: The reduction factor could be increased up to its maximum value of 4. However, sometimes it is noticed that even after increasing the value to 4 the total VVR NPP usage may remain more than the <code>vvr_npp_limit</code> .

Administering replicated volumes using the vxvol command

The `vxvol` command provides keywords for administering volumes. This section specifically describes the keywords of this command that are applicable to VVR.

For detailed information on the other keywords refer to the *Veritas Storage Foundation Administrator's Guide* Chapter "Command Line Interface" under Section 2 Managing.

Table 8-28 lists keywords that can be specified for `vxvol` command: .

Table 8-28 Keywords for the vxvol command

Keyword	Description
<code>assoc</code>	Associates the specified volume to the indicated RVG as a data volume. See “ Associating a data volume with an RVG ” on page 321.
<code>aslog</code>	Associates the specified volume to the indicated RVG as the Replicator Log. See “ Associating a volume to an RVG as a Replicator Log ” on page 322.
<code>dis</code>	Dissociates the specified volume from the RVG. See “ Dissociating a volume from an RVG ” on page 323.

Table 8-29 lists VVR specific options available with the `vxvol` command:

Table 8-29 vxvol command options

Option	Description
<code>-g</code> <DynamicDiskGroup Name>	Specifies the disk group name for the required operations.
<code>-f force</code>	Forcefully dissociates the: <ul style="list-style-type: none"> ■ Data volume from the Primary RVG even when the data access is enabled. ■ Replicator Log volume when data access to the volume is enabled and the log may have pending updates. <p>Note: The -f option can cause data corruption because the Secondary may miss the writes that may have been present on the Replicator Log but did not reach the secondary. Because there is no way of knowing whether the Replicator Log had some pending writes that have not yet been sent to the secondary, use this option only if you know that the Secondary is completely up-to-date.</p>

Associating a data volume with an RVG

The `vxvol assoc` command enables you to associate the specified data volume to the required RVG.

VVR does not support the following volumes for replication:

- Storage Foundation for Windows (software) RAID 5 volumes
- Volume with a Dirty Region Log (DRL)

- Volume with a comma in the name

This command allows you to add only one volume at one time.

Syntax for vxvol assoc command:

```
vxvol -g <DynamicDiskGroupName> assoc <rvg>
<Volume:DriveLetter:VmName>
```

Example:

```
vxvol -g vvrldg assoc rvg vol1
```

Table 8-30 describes the attributes that you can specify with vxvol command:

Table 8-30 Attributes for vxvol assoc command

Attributes	Description
VolumeName	Specifies the DeviceName of the volume. For example, \HarddiskDmVolumes\<<diskgroup>\<volume name>
DriveLetter	The drive letter of the existing volume.
VmName	Specifies the internal name of the volume. You can obtain this by using the vxvol volinfo <volume> command.

Associating a volume to an RVG as a Replicator Log

The vxvol aslog command enables you to associate a specified volume to the required RVG as a Replicator Log. Before proceeding with adding the Replicator Log to an RVG make sure that the replication has been stopped and the data access to the RVG is disabled.

Syntax for vxvol aslog command:

```
vxvol -g<DynamicDiskGroupName> aslog <rvg> \
    <Volume:DriveLetter:VmName>
```

VVR does not support the following volumes for Replicator Log:

- Storage Foundation for Windows (software) RAID 5 volumes
- Volume with a Dirty Region Log (DRL)
- Volume with a comma in the name
- Volume with a DCM log

Example:

- vxvol -g vvrldg aslog rvg rep_log

[Table 8-31](#) describes the attributes that you can specify with `vxvol aslog` command:

Table 8-31 Attributes for `vxvol aslog` command

Attributes	Description
VolumeName	Specifies the DeviceName of the volume. For example, <code>\HarddiskDmVolumes\<diskgroup>\<volume code="" name><=""></volume></diskgroup></code>
DriveLetter	The drive letter of the existing volume.
VmName	Specifies the internal name of the volume. You can obtain this by using the <code>vxvol volinfo <volume></code> command.

Dissociating a volume from an RVG

The `vxvol dis` command enables you to dissociate the specified volume from an RVG. If the volume that you plan to dissociate is a data volume then make sure you have disabled data access to the RVG. If the volume is a Replicator Log then ensure that the secondary is up-to-date before dissociating it.

You can forcefully dissociate the data or Replicator Log volume using the `-f` option even when data access to the data volumes is enabled. However, this operation can result in data loss. This command allows you to dissociate only one volume at one time.

Syntax for `vxvol dis` command:

```
vxvol -g<DynamicDiskGroupName> [-f] dis <Volume:DriveLetter:VmName>
```

Example:

```
vxvol -g vvr dg dis rvg rep_log
vxvol -g vvr dg -f dis rvg volume
```

[Table 8-32](#) describes the attributes that you can specify with the `vxvol dis` command:

Table 8-32 Attributes for `vxvol dis` command

Attributes	Description
VolumeName	Specifies the DeviceName of the volume. For example, <code>\HarddiskDmVolumes\<diskgroup>\<volume code="" name><=""></volume></diskgroup></code>
DriveLetter	The drive letter of the existing volume.
VmName	Specifies the internal name of the volume. You can obtain this by using the <code>vxvol volinfo <volume></code> command.

Displaying and changing replication ports using the `vrport` command

Use the `vrport` command to display, change or set the port numbers used by VVR.

You may have to change the port numbers in the following cases:

- To resolve a port number conflict with other applications.
- To configure VVR to work in your firewall environment.
- To configure VVR to work in your firewall environment when using UDP; to specify a restricted number of ports to replicate data between the Primary and the Secondary.

[Table 8-33](#) table lists keywords that can be used with the `vrport` command:

Table 8-33 Keywords for `vrport` command

Keyword	Description
<code>data</code>	<p>Specifies the ports to be used for replicating data between the Primary and Secondary hosts. The <code>portlow</code> and <code>porthish</code> arguments specify a range of ports to be used by VVR for replicating over TCP and UDP.</p> <ul style="list-style-type: none">■ <code>portlow</code> specifies the low end port value of the range of values to be used.■ <code>porthish</code> specifies the high end port value of the range of values to be used. <p>See “Displaying or setting ports for replicating data” on page 325.</p>
<code>heartbeat</code>	<p>Displays the UDP port number that is used by VVR for exchanging heartbeat messages between the Primary and Secondary.</p> <p>See “Displaying or setting ports for heartbeats” on page 325.</p>
<code>vradmind</code>	<p>Displays the TCP port number used by the VRAS engine for exchanging information between the Primary and Secondary and for performing distributed operations.</p> <p>See “Displaying or setting ports for vradmind” on page 326.</p>
<code>vxrsyncd</code>	<p>Displays the TCP port number that is used by <code>vxrsync</code> utility.</p> <p>See “Displaying or setting ports for vxrsync” on page 327.</p>

Displaying or setting ports for replicating data

Use the `vrport data` command to display the ports that are being used to replicate data from Primary to Secondary. This command displays both the TCP or UDP ports depending on what has been specified. To change the ports used to replicate data, specify the list of port numbers to use with the `vrport data` command.

Each RLINK requires one UDP port for UDP communication and a TCP+UDP port for TCP replication. Make sure you specify an unused, reserved port number so that there is no port conflict with other applications. The number of ports specified must be equal to or greater than the number of RLINKs on the system.

To display ports used to replicate data, use the command:

```
vrport data
```

To change ports used to replicate data, use the command:

```
vrport data <portlow>-<porhigh>
```

To change the port numbers you will need to specify a range of values. After you have changed the data port the new value is immediately reflected in the output of the `vrport` command. Run the `vrport data` command after changing the value to verify that the port number has changed. RLINKs must be disconnected and connected for these port numbers to get reflected. To disconnect and connect the RLINKs, use the Pause and Resume replication feature of VVR.

See “[Pausing replication](#)” on page 196.

In case of multiple TCP connection, if `tcp_src_port_restrict` tunable is set to `False`, these data ports will not work. This tunable must be set to `True` for the data port values to get reflected.

Displaying or setting ports for heartbeats

Use the `vrport heartbeat` command to display the port number used by VVR, for heartbeats. To change the heartbeat port number on a host, specify the port number with the `vrport heartbeat` command. Heartbeat messages use the UDP protocol.

Note: When changing the port numbers, you must change it on all the hosts that are part of the RDS.

In order to display the port number used for heartbeats, use the command

```
vrport heartbeat
```

To change the port number used for heartbeats, use the command

```
vrport heartbeat port
```

Note: After changing the port number the command displays a message asking you to restart the system. The changes take effect after the restart.

To change the replication heartbeat port on a host from 4145 to 5000

- 1 Use the `vrport` command to change the heartbeat port to 5000 on the required host.

```
vrport heartbeat 5000
```
- 2 The changes will be displayed immediately by the `vrport heartbeat` command, however, you must restart the system on which you have changed the heartbeat port for the changes to take effect:
Follow the above steps to change the heartbeat port on secondary host.

Displaying or setting ports for `vradmin`

The `vrport vradmin` command enables you display or change the port numbers depending on whether you use it with the `port` parameter. For `vradmin` this command sets only the TCP port as the `vradmin` uses the TCP port for replicating between the Primary and Secondary.

Displaying the port number used by `vradmin`

Use the `vrport vradmin` command without the `port` parameter to display the current TCP port number that is being used by the `vradmin`.

```
vrport vradmin
```

Changing the port number used by `vradmin`

Use the `vrport vradmin` command with the `port` parameter to change the current TCP port number that is being used by `vradmin` for communication between the Primary and Secondary.

```
vrport vradmin port
```

After changing the `vradmin` port restart the Veritas Storage Agent Service (`vxvm`) using the command:

```
net stop vxvm  
net start vxvm
```

To change the current TCP port number used by `vradmin` from the default value 4545 to 4646:

- 1 Use the `vrport` command to change the `vradmin` port to 4646 on the required host.

```
vrport vradmin 4646
```
- 2 Restart the `vxvm` service using the command:

```
net stop vxvm  
fnet start vxvm
```

- 3 Run the `vrport vradmind` command. The command displays the new port value for `vradmind`.
Make sure you perform these steps on the corresponding Secondary host to ensure that both hosts use the same port.

Displaying or setting ports for vxrsync

The `vrport vxrsyncd` command enables you display or change the port numbers to be used by the `vxrsync` utility, depending on whether you use it with the `port` parameter. For `vxrsyncd` this command sets the default TCP port to be used by `vxrsync` server.

Displaying the port number used by vxrsyncd

Use the `vrport vxrsyncd` command without the `port` parameter to change the default TCP port number that is being used by `vxrsync` server.

```
vrport vxrsyncd
```

Changing the port number used by vxrsyncd

Use the `vrport vxrsyncd` command with the `port` parameter to change the default TCP port number that is being used by `vxrsyncd` for replicating between the Primary and Secondary.

```
vrport vxrsyncd port
```

To change the current TCP port number used by `vxrsyncd` from 4545 to 4646:

- 1 Use the `vrport` command to change the `vxrsyncd` port to 4646 on the required host.

```
vrport vxrsyncd 4646
```
- 2 The changes will be displayed immediately by the `vrport vxrsyncd` command, however, you must restart the system on which you have changed the heartbeat port for the changes to take effect.

Administering the RVG using the vxedit

The `vxedit` command associates a comment with the specified Storage Foundation objects. These include the volume, plex, subdisk, disk media, and disk group. You can also set properties for the VVR objects using this command.

The `vxedit` command also provides keywords for editing comments associated with the volumes. This section specifically describes the keywords that are applicable to VVR.

For detailed information on all the keywords refer to the *Veritas Storage Foundation Administrator's Guide* Chapter "Command Line Interface" under Section 2 Managing.

Table 8-34 describes keywords that can be set for `vxedit` command:

Table 8-34 Keywords for vxedit command

Keyword	Description
<code>rm</code>	Deletes the specified VVR object; RVG or RLINK.
<code>set</code>	Sets the replication attributes on the Secondary and Primary.

Table 8-35 describes options that can be used with the `vxedit` command:

Table 8-35 vxedit command options

Keyword	Description
<code>-V</code>	Indicates that the <code>vxedit</code> command needs to perform the specified operation for the RVG.
<code>-P</code>	Indicates that the <code>vxedit</code> command needs to perform the specified operation for an RLINK.
<code>-f</code>	Forcefully removes the specified VVR object; RVG or RLINK. The delete operation is performed even if the RLINK is attached and associated to an RVG or the data access is enabled for the RVG. Some operations may be disallowed even with this flag. Note: This <code>-f</code> option can cause data corruption because the Secondary may miss the writes that may have been present on the Replicator Log but did not reach the secondary. Because there is no way of knowing whether the Replicator Log had some pending writes that have not yet been sent to the secondary, use this option only if you know that the Secondary is completely up-to-date.
<code>-r</code>	Performs the specified operations recursively on objects associated with the selected object. For example, when used with the <code>rm</code> keyword, for an RVG, all the associated objects such as the data volumes, RLINKs and Replicator Log will also be removed.

Deleting the VVR objects

The `vxedit rm` command deletes the specified RVG or RLINK. The command when used with the `-f` option will ensure that the RVG is deleted even when the data access is enabled or if the RLINK is attached and associated to an RVG. The `-r` option performs the delete operation recursively, that is, for all the data volumes, Replicator Log volume, and the associated RLINKs.

Note: If VVR is configured in a VCS or Microsoft Cluster and the cluster resource for this RVG exists, then VVR fails the `vxedit rm` operation.

Syntax for `vxedit rm` command:

```
vxedit [-g <DynamicDiskGroupName>] [-fr] rm <rvg> | <rlink>
```

Setting the attributes

Use the `vxedit set` command to set the attributes for the local RLINK, RVG, and the Storage Foundation objects. The attribute names specify the field that needs to be set within the specified RLINK or RDS.

The attributes that are set by the `vxedit set` command for the RLINK are similar to the attributes set by the `vxrlink set` command.

Syntax for `vxedit set` command:

```
vxedit [-PV] [-g<DynamicDiskGroupName>] set attribute=value  
<Object>
```

See “[Setting the RLINK attributes](#)” on page 280.

[Table 8-36](#) lists attributes for the `vxedit set` command:

Table 8-36 Attributes for vxedit set command

Attribute	Description
comment	Specifies a comment that will be displayed against the Storage foundation objects such as a volume, plex, subdisk, disk media and disk group. These comments are useful if you want to display some additional information for these objects. The comment size cannot exceed 40 bytes.

Table 8-36 Attributes for vxedit set command (Continued)

Attribute	Description
primary	<p>Specifies a boolean value true or false.</p> <p>If set to <code>true</code>, then the RVG is considered the primary RVG and writes to this RVG will be replicated to any RLINK with which it is associated and attached. If set to <code>false</code> (default), then the RVG is a secondary RVG and will receive writes from the primary RVG.</p> <p>Note: Before setting this attribute, ensure that the RVG is stopped, that is, data access has been disabled.</p>
synchronous	Specifies the mode of replication.
Rsrlprot	Enables or disables log protection.
latencyprot	Enables or disables latency protection.
latency_high_mark	Specifies the maximum number of outstanding requests that are allowed when latency protection is enabled.
latency_low_mark	Specifies a value such that when the writes are stalled, the number of outstanding requests must drop to this value before latency protection can be disabled.
local_host	Specifies the name or IP address of the local host.
remote_host	Specifies the name or IP address of the remote host.
packet_size	Specifies the size of packets in which data can be sent through the network during replication.
bandwidth_limit	<p>Specifies a value that can be used to control the bandwidth that VVR needs to use for replication. If this attribute is not specified, then by default, VVR uses the entire available bandwidth for replication. To disable bandwidth throttling, set this attribute to <code>none</code>. Note that the specified bandwidth value must be at least 1 Mbps (Mega bits per second). You can specify the value in units of Kbps, Mbps, Gbps, or bps. The default is Kbps. If no value is specified then bandwidth throttling is disabled.</p>

Table 8-36 Attributes for vxedit set command (Continued)

Attribute	Description
protocol	<p>Specifies the protocol to be used for replication between the Primary and Secondary. Specify TCP or UDP.</p> <p>If the setup includes a Bunker secondary and replication is over IP, the protocol can be set to UDP or TCP. The default is UDP.</p> <p>If the storage at the Bunker Secondary is directly accessible from the Primary, for example, DAS or NAS, use the STORAGE protocol, otherwise use TCP/IP or UDP/IP</p> <p>Note: If the replication protocol for the Bunker secondary has been set to STORAGE then you can change it only by deleting and recreating the Bunker with the required protocol; UDP/IP or TCP/IP. You cannot change the STORAGE protocol using the Change Replication Settings option.</p>
remote_rlink	Specifies the name of the remote RLINK.
remote_dg	Specifies the disk group name of the remote RLINK.

Administering the RVG using the vxassist command

The `vxassist` command along with its keywords enables you to create volumes and perform operations related to a volume. This section specifically describes the `vxassist` keywords that are applicable to VVR.

For detailed information on all the keywords refer to the *Veritas Storage Foundation Administrator's Guide* Chapter "Command Line Interface".

[Table 8-37](#) describes VVR specific keywords for `vxassist` command:

Table 8-37 Keywords for vxassist command

Keyword	Description
addlog	Adds a DCM log to the volume.
remove	Removes a volume, a mirror, or a log.
growby	Grows the volumes by the specified value.

Adding a DCM log

The `vxassist addlog` command with its parameters enables you to add a log (DRL or DCM) or DCO to a volume. For VVR purposes, the DCM is the only log that we need to add. The DCM log is a data change map, used for fast resynchronization of a secondary RVG with the Primary RVG when the Replicator Log overflows. It is also used for failback logging in the case of a takeover with fast-failback.

Syntax for `vxassist addlog` command:

```
vxassist [-g<DynamicDiskGroupName>] \  
addlog <VolumeName|DriveLetter|VmName|DrivePath> \  
[LogType=<DRL | DCM | DCO>] [nlog=<#>] [<diskname | p#c#t#l#>  
...]
```

[Table 8-38](#) describes the attributes that you can specify with the `vxassist addlog` command:

Table 8-38 Attributes for `vxassist addlog` command

Attributes	Description
VolumeName	Specifies the DeviceName of the volume. For example, <code>\HarddiskDmVolumes\<<diskgroup>\<volume name></code>
DriveLetter	The drive letter of the volume.
VmName	Specifies the internal name for the volume, which you see when you use the <code>vxvol volinfo <volume></code> command.
DrivePath	Specifies the drive path to volumes that are NTFS mounted.
Logtype	Specifies the type of log you want to add. This includes: <ul style="list-style-type: none"> ■ DCM—adds a Data Change Map log. ■ DRL—adds a Dirty Region Log to volumes. This is the default log type for mirrored volumes. ■ DCO—adds a Data Change Object. This is used to implement Persistent FastResync.
nlog <>	Specifies the number of logs that need to be created for the specified volume.
Diskname	Indicates the designated hard disk, which can be specified by the device name (such as <code>Harddisk2</code>) or the internal disk name (such as <code>Disk2</code>).

Growing the volumes

Use the `vxassist growby` command to grow the size of the specified data volume or Replicator Log volume. Note that if you grow the size of the data volume using this command it will not be applicable across the RDS but specific to the RVG only. Use the `length` parameter to specify the size you want to grow the volume by. This command does not require you to stop replication before growing the volumes, however, if replication is active, pause replication to all the secondaries before growing the Primary and Secondary volumes. When growing the size of the data volumes using the `vxassist growby` command, Symantec recommends that you do it for the selected volume on each host in the RDS. Not doing this can cause the replication to pause with a configuration error due to mismatch in volume sizes.

Syntax for `vxassist growby` command:

```
vxassist [-b] [-g<DynamicDiskGroupName>] growby \  

    <VolumeName|DriveLetter|VmName|DrivePath> <length> [<diskname |  

    p#c#t#l#> ...]
```

Removing a DCM log

The `vxassist remove` command removes (deletes) a volume or the DCM log from an existing volume. When you specify removing a volume, the command works the same as `vxassist delete`.

Syntax for `vxassist remove` command:

```
vxassist [-g<DynamicDiskGroupName>] remove <volume|mirror|log>  

    <VolumeName|DriveLetter|VmName|DrivePath>  

    [LogType=<DRL|DCM|DCO>] [nlog=<#>] [plex=<PlexName>
```

[Table 8-39](#) describes the attributes that you can specify with the `vxassist remove` command:

Table 8-39 Attributes for `vxassist` command

Attributes	Description
<code>volume mirror log</code>	Specifies whether a volume, mirror or log needs to be removed.
<code>VolumeName</code>	Specifies the DeviceName of the volume. For example, <code>\HarddiskDmVolumes\<<diskgroup>\<volume name></code>
<code>DriveLetter</code>	Specifies the drive letter of an existing volume.
<code>VmName</code>	Specifies the internal name for the volume, which you see when you use the <code>vxvol volinfo <volume></code> command.

Table 8-39 Attributes for vxassist command

Attributes	Description
DrivePath	Specifies the complete drive path to volumes that are NTFS mounted.
Logtype	Specifies the type of log you want to remove. This includes: <ul style="list-style-type: none"> ■ DCM—Data Change Map log for volumes that are part of an RVG. This is the default for replicated volumes. ■ DRL—Dirty Region Log to volumes. This is the default log type for mirrored volumes. ■ DCO—Data Change Object. This is used to implement Persistent FastResync.
nlog <>	Specifies the number of logs that need to be removed from the specified volume.
Plex=<Plexname>	Specifies the mirror or plex that needs to be removed.

Tuning VVR

VVR provides the `vxtune` command that enables you to tune VVR memory tunables to best suit your environment. This command is especially useful if you want to experiment with different values to arrive at an optimum value that suits your requirements.

You can change tunable values for `sys_npp_limit` and `vvr_npp_limit` through Graphical User Interface (GUI).

See “[Changing the NPP usage limits through the Control Panel](#)” on page 123.

See “[About VVR memory monitoring and control support](#)” on page 73.

Syntax for `vxtune` command:

```
vxtune [-r] [ <tunable> [<value>] ]
```

[Table 8-40](#) describes the parameters that you can specify with the `vxtune` command:

Table 8-40 Parameters for vxtune command

Parameter	Description
tunable	Specifies the tunable name whose value you want to display or change.
value	Specifies the value that you want to set for the tunable.

Note: The `iopath_logging` tunable should be enabled only after consulting the Support team. If enabled without caution, it can adversely affect the performance of VVR.

You can tune the following memory tunables:

- `NMCOM_POOL_SIZE (vol_max_nmpool_sz)`—Specifies the maximum memory that will be used by VVR on a secondary, to hold the write requests coming from the primary. The default value for this tunable is 16384 K, however you can specify a value from 4096K to 524288K. However, if you have assigned a lower value than the specified one, then you may need to restart the system for the changed values to get into effect.
- `READBACK_POOL_SIZE (vol_max_rdback_sz)`—Specifies the maximum memory that will be used by VVR, when write requests are being read back from the replicator log. The default value for this tunable is 8192 K. However, if you have assigned a lower value than the specified one, then you may need to restart the system for the changed values to get into effect.
- `BASE_MEMORY (vol_min_lowmem_sz)`—Specifies the minimum threshold of available VVR memory needed to keep the write requests in memory on the primary RVG before sending it to secondary. The default value for this tunable is 1024K, however you can specify a value from 512K to 10240K. However, if you have assigned a lower value than the specified one, then you may need to restart the system for the changed values to get into effect.
- `MAX_MEMORY (vol_rvio_maxpool_sz)`—Specifies the maximum memory requested from the system by VVR for its use. The default value for this tunable is 32768K, however you can specify a value from 4096K to 1048576K. However, if you have assigned a lower value than the specified one, then you may need to restart the system for the changed values to get into effect.
- `SYS_NPP_LIMIT(sys_npp_limit)`—Specifies the System NPP usage value that triggers an action by VVR. This tunable can be set/get through `vxtune` command.

Example: `vxtune <tunable> <value>`

The `sys_npp_limit` tunable can take values ranging from 0 to any positive number. The value of 0 indicates no limit. i. e. Setting `sys_npp_limit` to 0 would mean VVR not to monitor system NPP usage. The `sys_npp_limit` define the limits and controlling action would ensure that VVR adjusts its operations so that the NPP usage does not cross the limits. This feature attempts to ensure that VVR contribution to the high NPP usage should not be much.

Note: Since Non-Paged Pool (NPP) is shared by all the processes in a system, it cannot be guaranteed that just by controlling the VVR usage, the system's NPP usage can be controlled.

Note: In a cluster, you would have to individually set this tunable to all nodes of cluster. Once set, the values are immediately in use by the system. No additional reboot or service restart is required.

By default, after installation of SFW 5.1SP1, the `sys_npp_limit` tunable has the value of 0.

- `VVR_NPP_LIMIT (vvr_npp_limit)`—The `vvr_npp_limit` tunable can be calculated as the sum of the allocated memory in `VOLIOMEM`, `READBACK` and `NMCOM` memory pools. This tunable can be `get/set` through `vxtune` command.

Example `vxtune <tunable> <value>`

The `vvr_npp_limit` define the limits and controlling action would ensure that VVR adjusts its operations so that the NPP usage does not cross the limits.

See “[About VVR memory monitoring and control support](#)” on page 73.

See “[Analyzing the increase and decrease action of reduction factor](#)” on page 318.

Note: In a cluster, you would have to individually set this tunable to all nodes of cluster. Once set, the values are immediately in use by the system. No additional reboot or service restart is required.

This tunable can take values ranging from 0 to any positive number. The value of 0 indicates no limit, i.e., setting `vvr_npp_limit` to 0 would mean VVR not to monitor the VVR NPP usage.

- `MAX_TCP_COUNT (max_tcp_conn_count)`— Specifies the maximum number of TCP connections per RLINK. The default value for maximum TCP connections per RLINK is 64. This value is used as upper bound while calculating the number of connections required per RLINK. When the value is changed, the following message is displayed:

Command executed successfully.

Note: The changed value will get reflected only in the next connect cycle with the secondary. To force reconnect, please pause and resume replication.

- `NMCOM_MAX_MESSAGES (nmcom_max_msgs)`— Specifies the number of outstanding messages waiting to be processed on the secondary array. It takes the value from 128 K to 2048 K. The default value is 512 K. It is

recommended that the values for this tunable should be changed only after consulting the support team.

- `MAX_RECEIVE_GAP` (`max_rcvgap`)– Specifies the tolerable gap between the expected message ID and the actual out of order received message ID on the secondary. It takes the value from 5 to 25, however, the default value is 5. Values for this tunable should be altered only after consulting the support team.
- `RLINK_READBACK_LIMIT` (`rlink_rdbklimit`)– Specifies the upper limit allocated for per RLINK readback memory. You can specify a value from 4096K to 65536K. The default value, however, is 16384K. Values for this tunable should be changed with the assistance of support team.
- `COMPRESSION_THREADS` (`compression_threads`)– Specifies the number of threads dedicated for compression and decompression of data. It can take values in the range 1 to 64. The default value is 10. Its value can be displayed or set through the `vxtune` command.

Examples:

- To display value for this tunable, run the following command

```
vxtune compression_threads
```

- To set the value to 5

```
vxtune compression_threads 5
```

The maximum value to which `compression_threads` value can be set depends on the number of CPUs the system has. If CPU usage is very high during compression, then you can change the `compression_threads` value in order to lower the CPU usage. However, setting the tunable value to a very low value can considerably increase the data compression time.

- `COMPRESSION_WINDOW` (`compression_window`)– Specifies the data window size in Kilo Bytes (KB) for compression. The default value for this tunable is 0, which means a window of unlimited size. If `compression_window` tunable is set to a default value of 0, then almost all of the data sent to the DR site is sent in a compressed state when the RLINK is set with `COMPRESSION_ENABLED` flag. Data compression can sometimes cause high amount of CPU or memory consumption. The `compression_window` tunable can be set to reduce the resource usage. If `compression_window` size is set to a smaller value, then the amount of data that gets compressed on the primary is less and the remaining data is sent in an uncompressed form to the secondary. However, if this tunable is set with a high value, then large amount of data is sent to the secondary in a compressed form.

Examples:

- To display the value of this tunable through `vxtune` command:

```
vxtune compression_window
```

- To set the value of `compression_window` to 256 KB:

```
vxtune_compression_window 256
```

- `FORCE_MAX_CONNECTION` (`force_max_conn`)—Specifies whether to force VVR to use the maximum number of TCP connections. It takes the value of either `True` or `False`. If this tunable is set to `True`, then the automatic way of estimating the number of connections required for RLINK based on latency of network can be overridden and the value specified for `max_tcp_conn_count` can be used instead.

- `NETWORK_LOSS_TOLERANCE` (`rp_incr_decr`)—Specifies the degree of network loss-tolerance during replication. Increasing the value of `rp_incr_decr` increases the degree of network error tolerance. The default value of `rp_incr_decr` is 8, which works fine for good networks. However, it takes value between 1 to 100. This tunable should be changed only after consulting the support team.

`TCP_SOURCE_RESTRICT` (`tcp_src_port_restrict`)—Specifies whether to restrict the TCP source port usage of VVR data connections. This tunable takes the value of either `True` or `False`. The value is shown as `True` when data port range is used for source ports. These range of ports should be opened as source ports in firewall. To get multi-connection working across a firewall or NAT environment, you are required to open port 4145 for both UDP and TCP.

See “[About specifying network ports for replication](#)” on page 84.

- `IOPATH_LOGGING` (`iopath_logging`)—Specifies whether to enable IO path logging and takes the value of either `True` or `False`. By setting `iopath_logging` to `True`, extra log messages get logged to log files which help in debugging certain issues in I/O. However, the extra log messages can affect the I/O performance adversely.
- `NAT_SUPPORT` (`nat_support`)—This tunable specifies the presence of Network Address Translation (NAT) in the network . Use the `vxtune` command to see whether NAT is enabled or not. It takes the value of either `True` or `False`. When NAT support is enabled, the value is shown as `True` and when disabled it is shown as `False`.

See “[Displaying the tunable values](#)” on page 338.

See “[Tuning the VVR memory parameters](#)” on page 389.

Displaying the tunable values

Use the `vxtune` command without any parameters to display the values that are currently assigned to the VVR tunables. Use the `-r` option with any of the

command parameters to display the value in bytes. By default, the tunable value is displayed in Kilobytes.

Syntax for `vxtune` command:

To display the default values for all the tunables use the command

```
vxtune
```

To display the default value for a specific tunable use the command

```
vxtune <tunable>
```

The output for `vxtune` command resembles the following:

```
C:\Documents and Settings\administrator.INDSMSG>vxtune
vol_max_nmpool_sz = 16384 kilobytes
vol_max_rdback_sz = 8192 kilobytes
vol_min_lowmem_sz = 1024 kilobytes
vol_rvio_maxpool_sz = 32768 kilobytes
sys_npp_limit = 80000 kilobytes
vvr_npp_limit = 0 kilobytes
compression_window = 0 kilobytes
max_tcp_conn_count = 64
nmcom_max_msgs = 512
max_rcvgap = 5
rlink_rdbklimit = 16384 kilobytes
compression_speed = 2
compression_threads = 3
msgq_sequence = 1
force_max_conn = False
tcp_src_port_restrict = False
nat_support = False
```

Setting the tunable values

Use the `vxtune` tunable command with the value argument to set the tunable to a new value. You can specify the value in Bytes (B), Kilobytes (K), Megabytes (M), or Gigabytes (G).

After modifying the tunable, the new tunable values will be displayed

immediately. However for some tunables like `NMCOM_POOL_SIZE`

(`vol_max_nmpool_sz`), `READBACK_POOL_SIZE`

(`vol_max_rdback_sz`), `BASE_MEMORY` (`vol_min_lowmem_sz`), and

`MAX_MEMORY` (`vol_rvio_maxpool_sz`) you will need to restart the system

if you have assigned lower values than the specified one for these tunables. The changed value will be in effect after the system has been restarted.

Syntax for `vxtune tunable <value>` command:

```
vxtune [ <tunable> [<value>] ]
```

See “[Tuning VVR](#)” on page 334.

Examples: Using the command line

This section details examples for some VVR tasks. The following configuration is used throughout all the examples.

Sample setup

Primary hostname: VVRPRI

vvr <code>dg</code>	Disk Group
rv <code>g</code>	Primary RVG
rlk_vvr <code>sec_vvr_rvg</code>	RLINK to Secondary VVRSEC
rlk_vvr <code>bnkrsec_vvr_rvg</code>	RLINK to Bunker Secondary VVRBUNKERSEC
host ip	10.212.80.251
datavol	Primary data volume #1
exchg_datavol	Primary Exchange database volume
rep_log_vol	Primary Replicator Log volume

Bunker secondary:VVRBUNKERSEC

vvr <code>dg</code>	Disk Group
rv <code>g</code>	Bunker RVG
rlk_vvr <code>pri_vvr_rvg</code>	RLINK to Primary VVRPRI
rlk_vvr <code>sec_vvr_rvg</code>	RLINK to Secondary VVRSEC
host ip	10.212.82.251
rep_log_vol	Primary Replicator Log volume

Secondary hostname: VVRSEC

vvr <code>dg</code>	Disk Group
rv <code>g</code>	Secondary RVG
rlk_vvr <code>pri_vvr_rvg</code>	Secondary RLINK to Primary london

<code>rlk_vvrbnkrsec_vvr_rvg</code>	Secondary RLINK to Bunker node london. This link gets activated only when the Primary fails
<code>host ip</code>	10.256.88.126
<code>datavol</code>	Secondary data volume #1
<code>exchg_datavol</code>	Primary Exchange database volume
<code>rep_log_vol</code>	Secondary Replicator Log volume

Example 1: Setting up replication using the command line interface

This examples details the procedure to set up replication between the hosts VVRPRI as the Primary and VVRSEC as the Secondary host.

Both the machines have the same disk group already created on them called `vvr dg`. This disk group has two volumes `datavol` and `rep_log_vol`.

Perform the following steps on the primary machine VVRPRI

Creating the RLINK on the primary machine VVRPRI

The RLINK can be created by running the command

```
vxrlink -g vvr dg make rlk_vvrsec synchronous=off \
local_host=VVRPRI remote_host=VVRSEC remote_dg=vvr dg \
remote_rlink=rlk_vvrpri srlprot=off latencyprot=off protocol=TCP
```

Creating the Primary RVG on the primary machine VVRPRI

The Primary RVG can be created by running the following command

```
vxrvg -g vvr dg make rvg datavol=datavol srl=rep_log_vol \
rlink=rlk_vvrsec primary=true rds=rds
```

Repeat the same on the secondary machine VVRSEC

Creating the RLINK on the secondary machine VVRSEC

Create an RLINK on the secondary machine by running the following command:

```
vxrlink -g vvr dg make rlk_vvrpri synchronous=off \
local_host=VVRSEC remote_host=VVRPRI remote_dg=vvr dg \
remote_rlink=rlk_vvrsec srlprot=off latencyprot=off protocol=TCP
```

Creating the secondary RVG on secondary machine VVRSEC:

Create the secondary RVG on the secondary machine by running the following command:

```
vxrvg -g vvr dg make rvg datavol=datavol srl=rep_log_vol \
rlink=rlk_vvrpri primary=false rds=rds
```

Attaching the RLINKs and starting replication on the secondary

Attach the RLINK by running the following command:

```
vxrlink -a -g vvr dg -r rvg att rlk_vvrpri
```

Attaching the RLINKs and starting replication on the primary

Attach the RLINK using the following command:

```
vxrlink -g vvr dg -a -r rvg att rlk_vvrsec
```

After executing all the above mentioned steps on both the Primary and Secondary machines, they are now ready for replication.

Run the `vxprint -lPV` command on the Primary machine. Following is the output of the command if replication is done in the TCP/IP mode:

Note: For UDP mode, the `vxprint -lPV` command shows the packet size and not the number of TCP connections.

```
Diskgroup = vvr dg
Rvg : rvg
state : state=ACTIVE kernel=ENABLED
assoc : datavols=\Device\HarddiskDmVolumes\vvr dg\datavol
        srl=\Device\HarddiskDmVolumes\vvr dg\rep_log_vol
        rlinks=rlk_vvrsec
att : rlinks=rlk_vvrsec
checkpoint :
flags : primary enabled attached
Rlink : rlk_vvrsec
info : timeout=500 connections=11
latency_high_mark=10000 latency_low_mark=9950
        bandwidth_limit=none
state : state=ACTIVE
        synchronous=off latencyprot=off srlprot=off
assoc : rvg=rvg
        remote_host=VVRSEC
        remote_dg=vvr dg
        remote_rlink=rlk_vvrpri
        local_host=VVRPRI
protocol : TCP/IP
flags : write attached consistent connected compression_enabled
```

Example 2: Setting up Bunker replication

You can choose to add the Bunker node either after the Primary RVG has been created or after the RDS with the Primary and Secondary RVG is created. You can add a Bunker to an existing RDS without interrupting replication from the Primary to the Secondary.

To create and add the Bunker RVG when the RDS includes the primary and secondary RVG

- 1 On the Bunker node VVRBUNKER create a new disk group, vvr`rdg`, containing the volume intended to be used as the Replicator Log.
- 2 On the Primary node VVRPRI create and add the Bunker using the command:

```
vxrds -g vvrrdg addbunker vvrrvg VVRPRI VVRBUNKER
```

where, vvr`rvg` is the RVG name; VVRPRI is the Primary; VVRBUNKER is the Bunker node.

This command creates RLINKs between the Bunker and the Primary, and also between the Bunker and each Secondary in the RDS.

To create and add the Bunker RVG when an RDS consists of only the primary RVG

- 1 On the Bunker node VVRBUNKER create a new disk group, vvr`rdg`, containing the volume, rep_log_vol intended to be used as the Replicator Log.
- 2 On the Primary node VVRPRI create and add the Bunker using the command:

```
vxrds -g vvrrdg addbunker vvrrvg VVRPRI VVRBUNKER
```

where, vvr`rvg` is the RVG name; VVRPRI is the Primary name; VVRBUNKER is the Bunker node name.

- 3 Create a Secondary RVG with the same name as the Primary RVG and add it to the RDS.

```
vxrds -g vvrrdg addsec vvrrvg VVRPRI VVRSEC
```

- 4 Attach the Secondary RLINKs and start replication on the Primary using the command:

```
vxrlink -g vvrrdg -a startrep vvr_rvg rlk_vvrsec
```

To add multiple Bunker hosts you need to refer to the following:

See [“To create and add the Bunker RVG when the RDS includes the primary and secondary RVG”](#) on page 343.

See [“To create and add the Bunker RVG when an RDS consists of only the primary RVG”](#) on page 343.

Example 3: Using Bunker node for disaster recovery

If the Primary site VVRPRI fails, update the Secondary from the Bunker.

See [“Example 2: Setting up Bunker replication”](#) on page 342.

After the Secondary is up-to-date, the Secondary can take over the role of Primary.

See [“Updating the Secondary from the Bunker”](#) on page 344.

When the Primary recovers, fail back to the original Primary.

See [“Transferring the primary role”](#) on page 345.

See [“Restoring the original primary in a Bunker setup”](#) on page 345.

Updating the Secondary from the Bunker

When disaster strikes and the Primary host becomes unavailable, update the Secondary from the Bunker using the following steps:

Note: If the Primary Replicator Log has overflowed for a Secondary, or if the Secondary is inconsistent because it is resynchronizing, you cannot use the corresponding Bunker Replicator Log to recover the Secondary. Because the Bunker node does not have data volumes, it cannot use DCM to track overflows.

Note: Because the Bunker Replicator Log does not store Primary checkpoints, it does not support attaching the Secondary from a checkpoint.

To update the Secondary from the Bunker

- 1 Activate the Bunker by using the following command from the Bunker host:

```
vxrds -g vvr dg activatebunker vvr rv g
```

This converts the Bunker RVG to a Primary, that is from receiving mode (Secondary) to replicating mode (Primary).
The `activatebunker` command needs to be run only once, even if you are updating multiple Secondaries.
- 2 Start replication to the Secondary from the Bunker host.

```
vxrds -g vvr dg -b startrep vvr rv g VVRSEC
```

This command switches the RLINK on the Secondary that was pointing to the original Primary to point to the Bunker node which is now the Primary and begins replaying the Bunker Replicator Log.
If you have more than one Secondary that is using this Bunker, repeat the `vxrds startrep` command for each Secondary.
- 3 Monitor the status of the replication from Bunker to Secondary using the Monitor view.
See [“About monitoring replication”](#) on page 129.
- 4 When the replay is complete, verify that the Secondary is up-to-date using the `vxrlink status` command.

- 5 Stop replication to the Secondary. You can also stop the replication before the replay is finished, for example, if the Primary is restored or depending on your RTO.

```
vxrds -g vvr dg stoprep vvr_rvg seattle
```

You can also choose not to replay the Bunker Replicator Log, after a disaster at the Primary, if you want zero RTO. However, in this case the pending updates that were present on the Bunker Replicator Log will be lost.
- 6 After using the Bunker for replay, if it is no longer needed for any more replays, the Bunker should be deactivated. Deactivate the Bunker only after all the replays from the Bunker have been stopped.
To deactivate the Bunker, issue the following command from the Bunker node:

```
vxrds -g vvr dg deactivatebunker vvr_rvg
```

The command needs to be run only once.
- 7 The Secondary is now ready for take over.

Transferring the primary role

For zero RPO you must ensure that the Secondary is up-to-date and then perform the takeover:

```
vxrds -g vvr dg -autofb takeover <local_rvg>
```

Use this command to enable the Secondary host to take over the Primary role with fast-failback. When the automatic failback feature is enabled using the `-autofb` option, the original Primary automatically becomes the Secondary, after it is available again.

After takeover the Secondary RVG is converted to a Primary RVG. However, the original Primary must become available again for the fast-failback to work successfully.

See [“Taking over the primary role”](#) on page 221.

Note: If minimal or zero RTO is important for your requirements, then you can stop the replay after your required RTO time. If the Primary becomes available you can immediately start replication from the Primary.

Restoring the original primary in a Bunker setup

In most cases, when the original Primary recovers after a failure, you will want to restore the RDS to the original configuration. This includes the following:

- [Migrating the primary role back to the original primary](#)
- [Restoring the Bunker setup after failback to original primary](#)

Migrating the primary role back to the original primary

In a Bunker setup, how you restore the Primary role to the original Primary depends on the status of the Bunker replay.

Recovering the original primary during Bunker replay

If the original Primary recovers when the Bunker replay is still in progress, the original Secondary has not yet taken over the Primary role. You can therefore restore replication from the original Primary without completing the replay and the Secondary does not need to takeover the Primary role.

To restore the original Primary during Bunker replay

- 1 Stop the replication from the Bunker to the Secondary:

```
vxrds -g vvr dg stoprep vvr_rvg seattle
```

- 2 Deactivate the Bunker.

```
vxrds -g vvr dg deactivatebunker vvr_rvg
```

Replication from the Primary to the Secondary resumes from that point in the Replicator Log which indicates the last write received by the Secondary. For example, suppose the Bunker Replicator Log contained 10 GB when the Primary failed. After 7GB of the writes were replayed to the Secondary, the Primary recovered. The Primary only needs to synchronize the 3GB of pending data.

After the original Primary has recovered, restart replication to the Bunker. After the original Primary again becomes the Primary, you must reestablish the RLINK between the Bunker and the Primary.

See “[Restoring the Bunker setup after failback to original primary](#)” on page 347.

Failing back to the original primary

After the original Secondary has taken over the Primary role, and the original Primary has become available again, resynchronize the original Primary with the writes on the new Primary. After the resynchronization completes, failback the Primary role to the original Primary.

Note: You can use the Bunker node only as a Bunker to the original Primary and not the new primary as the Bunker node needs to be physically closer to the Primary.

After the failback has completed, and the Primary role has been restored to the original Primary, you must restart replication to the Bunker. The Primary RLINK to the Bunker host is detached when the original Primary becomes the

Secondary of the new Primary as part of the failback process. Therefore, after migrating the Primary role back to the original Primary, you must reestablish the RLINK between the Bunker and the Primary.

See “[Restoring the Bunker setup after failback to original primary](#)” on page 347.

Restoring the Bunker setup after failback to original primary

After the original Primary is restored and the failback is complete, restore the Bunker setup so that the original Primary can again start replicating to the Bunker Secondary.

To restore the Bunker setup

- 1 Deactivate the Bunker, if it is not already deactivated.
`vxrds -g vvr dg deactivatebunker vvr_rvg`
- 2 Restart replication from the Primary host to the Bunker host.
`vxrds -g vvr dg startrep vvr_rvg VVRBUNKER`

Example 4: Using synchronized snapshots to restore data

This example provides steps to restore the data on the Secondary volumes using the synchronized snapshots.

Sample setup

The primary and secondary sites have SFW HA with the VVR option installed on the nodes. Exchange has been installed and configured on all the nodes and the required Exchange database and mailboxes have been moved under the RVG volumes

Primary hostnames: VVRPRI1 and VVRPRI2

<code>vvr dg</code>	Disk Group
<code>rv g</code>	Primary RVG
<code>rlk_vvrsec_vvr_rvg</code>	RLINK to Secondary VVRSEC
<code>host ip</code>	10.212.80.251
<code>exchg_datavol1 (E:)</code>	Primary Exchange database volume
<code>exchg_datavol2 (F:)</code>	Primary Exchange mailbox volume
<code>exchg_datavol3 (G:)</code>	Primary Exchange mailbox volume
<code>rep_log_vol</code>	Primary Replicator Log volume

Secondary hostname: VVRSEC1 and VVRSEC2

vvrddg	Disk Group
rvg	Secondary RVG
rlk_vvrpri_vvr_rvg	Secondary RLINK to Primary london
host ip	10.256.88.126
exchg_datavol1	Secondary Exchange database volume
exchg_datavol2	Secondary Exchange mailbox volume
exchg_datavol3	Secondary Exchange mailbox volume
rep_log_vol	Secondary Replicator Log volume

Configuration details

This example consists of a complete disaster recovery configuration that has been set up using the instructions provided in the *Veritas Storage Foundation and High Availability Solutions HA and Disaster Recovery Solutions Guide for Microsoft Exchange*.

After completing the configuration a user *test_user* has been created in the domain and a mailbox has been associate with the user. The user mailbox has some mails in the user *test_user* mailbox. After this is done replication was started.

The following steps display the procedure to recover the secondary Exchange database and mailboxes using the synchronized snapshots, when a disaster has occurred at the primary and the secondary volumes with the Exchange database and mailbox data has got corrupt.

Preparing the volumes

You must prepare the volumes before you plan to create snapshots. The prepare operation creates mirrored plexes that will still be attached to the source volumes. Note that the snapshots must be created before the disaster to be able to recover the data from the snapshots.

Create snapshot mirrors of the volumes in the Exchange storage group component by using the following command from the Primary and Secondary:

```
vxsnap prepare component=exchg_storage_group/writer="Microsoft Exchange Writer" -b source=exchg_datavol/harddisk=disk1 source=exchg_datavol2/harddisk=disk2 source=exchg_datavo3/harddisk=disk3
```

This command creates the snapshot mirrors that are still attached to the original volume.

Creating snapshot Volumes

To create the snapshot volumes

- 1 Create synchronized snapshots by using the following command from the primary host:

```
vxsnap -x snapshot1data.xml create
  source=exchg_datavol1/DriveLetter=P/Newvol=exchg_snap_datavol1
  source=exchg_datavol2/DriveLetter=Q/Newvol=exchg_snap_datavol2
  source=exchg_datavol3/DriveLetter=R/Newvol=exchg_snap_datavol3
writer="Microsoft Exchange Writer"
component=exchg_storage_group backuptype=Full -O
sechosts=VVRSEC1
```

When specifying the name of the secondary host that is part of a cluster, specify the host on which the resources are online.

This command quiesces the application on the primary, then creates a snapshot of name `exchg_snap_datavol`. It then runs the `vxibc regsend` command before thawing the application. After the secondary receives the IBC message the secondary RVG snapshots are created.

Based on the default naming convention the snapshot names will be:

`pshot1data_exchg_datavol1`, `pshot1data_exchg_datavol2`
and `pshot1data_exchg_datavol3`

- 2 Verify that the RLINK is up-to-date using the `vxrlink status` command.

Using the snapshots to recover the corrupted volumes

Consider that all the mails in the `test_user` mailbox have got accidentally deleted or there has been a virus attack on the primary and the corrupted data has got replicated to the Secondary. At this time a disaster occurs on the primary leaving neither the primary or secondary data in good shape. Following are details of the steps that can be used to recover the data using the synchronized snapshots on the secondary.

Because the primary is no longer available you must perform a take over on the secondary by running the command:

```
vxrds -g vvr dg -autofb takeover rvg
```

Use this command to enable the secondary host to take over the primary role with fast-failback. When the automatic failback feature is enabled using the `-autofb` option, the original primary automatically becomes the secondary, after it is available again. After takeover the secondary RVG is converted to a primary RVG.

To restore the data using the snapshot volumes

- 1 To restore the data on the secondary data volumes from the snapshot volumes run the following command:

```
vxassist -g vvr dg -o resynchfromreplica snapback  
pshot1data_exchg_datavol1  
vxassist -g vvr dg -o resynchfromreplica snapback  
pshot1data_exchg_datavol1  
vxassist -g vvr dg -o resynchfromreplica snapback  
pshot1data_exchg_datavol1
```

- 2 Mount the volumes with the same drive letter as on the Primary from the VEA. Select **File System > Change Drive Letter and Path** from the volume right-click menu. Assign the volumes with the same drive letter as the volumes on the primary had before the disaster.

or

Through the command line execute the following command to mount the volumes:

```
vxassist -g vvr dg assign exchg_datavol1:E  
vxassist -g vvr dg assign exchg_datavol2:F  
vxassist -g vvr dg assign exchg_datavol3:F
```

- 3 Bring all the resources online on the new primary.

Restoring the original primary

In most cases, when the original primary recovers after a failure, you will want to restore the RDS to the original configuration.

Migrating the primary role back to the original primary (failing back to the original primary)

Because the takeover command was specified with the `-autofb` option the resynchronization of the primary from the new primary and the failback will be done automatically after the primary becomes available again.

If you had not specified the `-autofb` option, then after the original primary becomes available again, resynchronize the original primary with the new primary. After the resynchronization completes, failback the Primary role to the original primary.

After the failback has completed, and the primary role has been restored to the original primary, you must restart replication to the secondary. The data on the primary and secondary is at the same consistent point as was in the snapshot.

Configuring VVR in a VCS environment

About configuring VVR in a VCS environment

This chapter discusses the procedure to configure VVR in a VCS environment. Veritas Cluster Server (VCS) connects or clusters, multiple, independent, systems into a management framework for increased availability. Each system, or node, runs its own operating system and cooperates at the software level to form a cluster. VCS links commodity hardware with intelligent software to provide application failover and control. When a node or a monitored application fails, other nodes can take predefined steps to take over and bring up services elsewhere in the cluster, thus providing an image of a single system to the client.

VVR can enable applications to be highly available at geographically-separated sites, by configuring them in a VCS cluster. A VCS cluster is configured at a primary site as well as the secondary site. In this case, the servers where the application is running can be referred to as the source or primary cluster and the servers to which the data is replicated, can be referred to as the destination or secondary cluster. The failover between these sites is enabled with the help of agents that are explained in this chapter. The VCS Agent for VVR is installed and configured on each VCS node to enable VVR RVGs to failover between nodes, in a VCS cluster. Different service groups are created to represent the application and replication related resources. A dependency is set between the application and replication service groups.

Local clustering provides local failover for each site or building. Campus and replicated data cluster configurations offer some degree of protection against disasters affecting limited geographic regions. But, these configurations do not provide protection against large-scale disasters such as major floods, hurricanes, and earthquakes that cause outages for an entire city or region. The entire cluster could be affected by such an outage. In such situations, data

availability can be ensured by migrating applications to remote clusters located considerable distances apart using global clustering.

In such a global cluster, if an application or a system fails, the application is migrated to another system within the same cluster. If the entire cluster fails, the application is migrated to a system in another cluster. This is known as a wide-area failover. If the configuration consists of a Bunker set up, and the entire Primary site fails, then during failover to another system global clustering ensures that the new system is synchronized with pending updates from the Bunker node.

Clustering on a global level requires replicating application data to the remote site. Thus, VVR along with VCS can be used to provide an effective disaster recovery solution.

Components of a VCS cluster

Resources, attributes, and service groups are components integral to cluster functionality. This section provides a brief overview on each of these components.

For more information, see the *Veritas Cluster Server Administrator's Guide*.

The components of a VCS cluster are as follows:

- [Resources](#)
- [Attributes](#)
- [Service groups](#)

Resources

Resources are hardware or software entities such as disks, volumes, file system mount points, network interface cards (NICs), IP addresses, applications, and databases. Resources work together to provide a service to clients in a client/server environment. Resource types are defined in the `types.cf` file by a collection of attributes. The VCS configuration file, `main.cf`, contains the values for the attributes of the resources.

Attributes

Attributes contain data regarding the cluster, nodes, service groups, resources, resource types, and agents. A specified value for a given attribute configures the resource to function in a specific way. By modifying the value of an attribute of a resource, you change the way the VCS agent manages the resource. Each attribute has a definition and a value. You define an attribute by specifying its

data type and dimension. Attributes also have default values that are assigned when a value is not specified.

Service groups

A service group is a logical grouping of dependent resources. It is a management unit that controls resource sets. When a service group is brought online, all the resources within the group are brought online.

For setting up VVR in a VCS environment, you require two service groups as the following:

- Application Service Group
- Replication Service Group

Application Service group

An application service group is a group that comprises the resources required by the application.

Replication Service group

A replication service group can be defined as a group that is comprised of certain types of resources. The replication service group can have one or more of the type of resources explained below, however, it cannot include any additional components. This service group cannot be a part of the application service group, as the replication service group represents the replicated volumes and other resources that must be available and online on the Primary or Secondary nodes at the same time, unlike the application service group.

Types of resources in a replication service group are as follows:

- IP
- NIC
- VMDg
- VvrRvg

Illustrating a highly available VVR setup

The illustration below shows a configuration where application data is being replicated from a primary site to the secondary site. This provides disaster recovery; in the event that the primary site is destroyed, application data is immediately available at the secondary site, and the application can be restarted at the Secondary site.

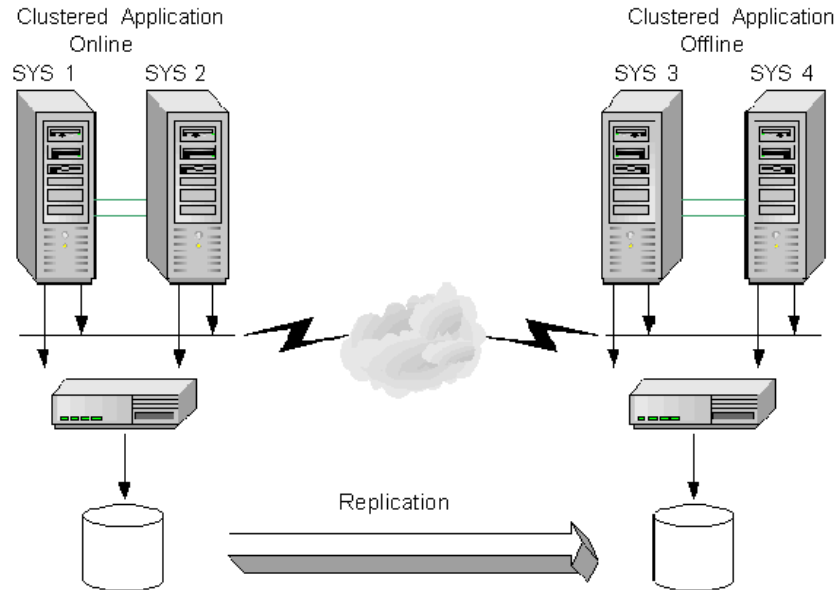

On each site, a VCS cluster provides high availability to both the application and the replication. A VCS cluster is configured at the Primary site, and another cluster at the Secondary site. If a single clustered node fails at either site, any online group of resources can failover to other nodes in the VCS cluster. The `VvrRvg` agent is installed and configured on each VCS node to enable the VVR RVGs to failover between nodes in a VCS cluster. Note that while a replication group is online on both sites to handle both sides of the replication (source and destination), the clustered application is online only on the Primary site. The application data on the Secondary site will be accessible after a takeover or migrate operation.

The `RVGPrimary` agent can be configured on all the nodes. This agent can also be used to automate the process of takeover in case of a failure of the primary cluster. In a setup with multiple secondary hosts where the RLINKs between the secondaries are already created, this agent also automates the process of adding the orphan secondaries back into the RDS after failover and also synchronizes these secondaries with the new Primary.

To modify the configuration of the resources managed by an agent you can use the following:

- VCS Cluster Manager GUI (Java console)
- VCS command line interface (CLI)

List of agents for VVR

Agents for VVR includes VCS-type declarations and agent executables, which represent a resource type.

See “[How the agents work](#)” on page 355.

The VVR Agent Configuration Wizard for VCS helps in configuring and managing of replication service groups with the help of these agents.

The VVR agents include the following:

- VvrRvg Agent
- RVGPrimary Agent

Installation information

The VCS Agent for VVR is installed automatically when SFW HA is installed.

See “[About installing VVR and security requirements](#)” on page 75.

VCS Agent for VVR can, however, be used to configure VVR only when one of the following is installed:

- VVR is installed as a part of SFW HA installation
- SFW HA is upgraded to include the VVR option

How the agents work

This section explains how each agent works, their functions (entry points), attributes and dependency graphs for agents.

This can be summarized as follows:

- how each agent works
- agent functions (entry points)
- state definitions and attributes for each agent
- dependency graphs for each agent.

To enable VVR to function in a VCS environment, two agents need to be installed to manage the failover. These are installed as a part of the VVR installation process.

The agents that get installed are as follows:

- [VvrRvg agent](#)
- [RVGPrimary agent](#)

VvrRvg agent

The `VvrRvg` agent represents the RVG and enables failover of the RVG between nodes in a cluster, thus making it highly available. The `VvrRvg` agent is installed and configured separately on the primary and secondary cluster. The agent enables replication between clusters by managing the VVR primary node in one cluster and the VVR secondary node in another cluster, each of which can be failed over in its respective cluster. In this way, the replication role between the Primary and Secondary is made highly available.

If your configuration uses a storage bunker, then the action taken by the `VvrRvg` agent during failover depends on the replication status. If a storage bunker is initially associated with `SYS1` of the primary cluster, then whenever the replication service group fails over to the other node `SYS2` in the cluster, the storage bunker disk group is also moved to the other node.

[Table 9-41](#) provides some conditions that govern the failover to the other node:

Table 9-41 Conditions that govern the failover to other node

Mode of replication	Replication Status (RLINK STATE)	Action performed by the VvrRvg agent during online operation
synchronous	STATE=Active	During failover, the bunker disk group gets deported on the first node and is automatically imported on the second node before the RVG resource is brought online.
synchronous override	STATE=Active	The RVG resource comes online. The Bunker disk group then gets imported asynchronously on the new node in a separate thread.

Agent specific information

The following table provides information on Agent Functions, State Definitions, and the Attribute definitions for the `VvrRvg` agent:

Description	Brings the RVG online, monitors read/write access to the RVG, and takes the RVG offline; this is a failover resource that enables VVR to failover between nodes in a cluster.
Agent Functions	<ul style="list-style-type: none"> ■ <code>online</code>—Enables data access to the RVG data volumes. ■ <code>offline</code>—Disables the data access to the volumes in the RVG.
(Entry Points)	<ul style="list-style-type: none"> ■ <code>monitor</code>—Monitors the state of the RVG. <p>Note: The <code>VvrRvg</code> agent monitors an RVG for local data access only; it does not monitor replication.</p>
State Definitions	<ul style="list-style-type: none"> ■ <code>ONLINE</code>—Indicates that the data access is enabled to all the volumes in the RVG. ■ <code>OFFLINE</code>—Indicates that the RVG is not in <code>ACTIVE</code> state and data access is disabled. ■ <code>UNKNOWN</code>—Indicates that the state of the RVG cannot be determined.

[Table 9-42](#) summarizes required agent attributes for an RVG resource.

Review the following information to familiarize yourself with the required agent attributes for a RVG resource type. This information will assist you during the agent configuration.

Table 9-42 Required agent attributes for the RVG resource

Attribute	Type and Dimension	Definition
<code>RVG</code>	string-scalar	The name of the Replicated Volume Group (RVG) that is being managed.
<code>VMDgResName</code>	string-scalar	The name of the Storage Foundation for Windows cluster disk group resource containing the RVG.
<code>IPResName</code>	string-scalar	The name of the IP resource managing the IP address that the RVG is using for replication.

Sample replicated Service group definition

The following is a sample of the replicated service group definition as specified in the `main.cf` file. You can directly edit the contents of this file to create a replicated service group for your setup.

```
group RepSvcGrp (
```

```

SystemList = { SYS1 = 1, SYS2 = 2 }
)
IP RepSrvGrp_ip (
    Address = "10.216.136.226"
    SubNetMask = "255.255.248.0"
    MACAddress @SYS1 = "00-0B-DB-90-B9-07"
)
NIC RepSrvGrp_nic (
    MACAddress @SYS1 = "00-0B-DB-90-B9-07"
)
VMDg AppDg (
    DiskGroupName = cdg1
    DGUID = bff57c70-666a-4cbe-bdb7-75090be7c0b0
)
VvrRvg RepSrvGrp-VvrRvg (
    RVG = RVG
    VMDgResName = AppDg
    IPResName = RepSrvGrp_ip
)
RepSrvGrp-VvrRvg requires RepSrvGrp_ip
RepSrvGrp-VvrRvg requires AppDg
RepSrvGrp-AppSrvGrp_ip requires RepSrvGrp_nic

```

Dependency graph

This section describes a configuration with typical service groups configured to monitor the state of VVR in a VCS cluster. A typical configuration includes an application service group (parent) and a replication service group (child).

Resource dependencies within a replication Service group

The resources in a service group must come online and go offline in a particular order; this order is represented by dependencies. In the following dependency graphs, resources must come online starting at the “bottom” and moving up the dependency lines.

In the sample configuration of a replication service group shown in the dependency graph below, the shared disk group is configured using the SFW (VMDg) resource type. The service group IP address for VVR (which manages the replication IP) is configured using the IP resource type, which in turn has a dependency on a NIC resource. The `VvrRvg` resource represents the RVG and monitors the RVG failover within a cluster.

The replication service group comes online after each of these resources is brought online.

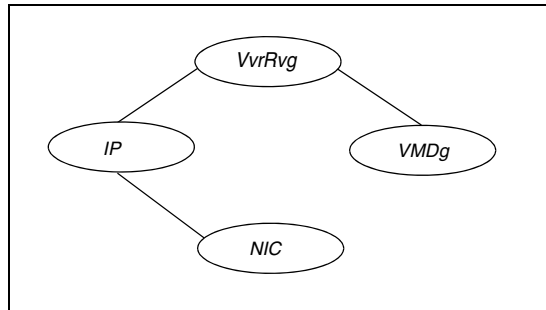

Service group dependencies

The dependency graph below depicts a typical replication configuration with two groups, a sample application service group (SQL Server 2000) and a VVR replication service group. The application service group is created before creating the replication service group and has the `VMDg` resource on which the `RVG` resides.

Note: No Lanman resource is created for the replication service group. The `IP` resource must be different, that is, the `IP` attribute must have different values for the application and replication service group although they can share the same `NIC` resource.

The VVR agent configuration wizard for VCS performs certain tasks automatically when creating the replication service group. The tasks are follows:

- Creates the replication service group during which the `VMDg` resource is automatically moved from the application service group into the replication service group.
- Creates the `RVGPrimary` resource in the application service group if the option to create the `RVGPrimary` is selected.
- Establishes an online local hard service group dependency between the application service group and the replication service group, after the service groups are configured.
 This online local hard dependency indicates that the replication service group (child) must first come online, before the application service group

(parent) comes online. Conversely, the application service group must go offline first before the replication service group goes offline.

If the replication service group faults, the parent application service group is taken offline before the child replication service group.

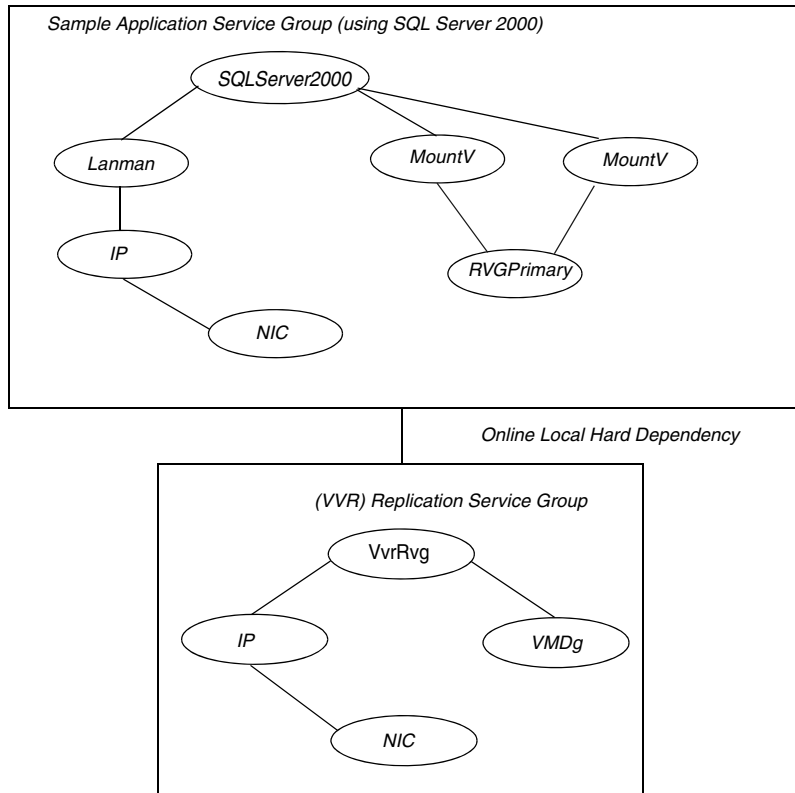

RVGPrimary agent

To make the application highly available across clusters, the `RVGPrimary` agent enables the migrate or takeover operation for VVR.

If the `RVGPrimary` resource is online, it indicates that the corresponding RVG is a Primary. However, if the RVG is a Secondary and the `RVGPrimary` resource is made online, then depending on the state of replication, the `RVGPrimary` agent will perform a Migrate or Takeover. Thus, the agent monitors the role of the RVG and ensures that the RVG is Primary as long as the resource is online.

Migrate or takeover operation depends on the following:

- the state of the RVG
- the status of replication
- the state of the cluster

Typical multiple secondary setup

The figure below illustrates a multiple secondary setup, after the RDS has been created using the Setup Replicated Data Set Wizard.

Figure 9-18 Illustrates RLINKS in an RDS with two secondaries before the RLINKS are created between the secondaries

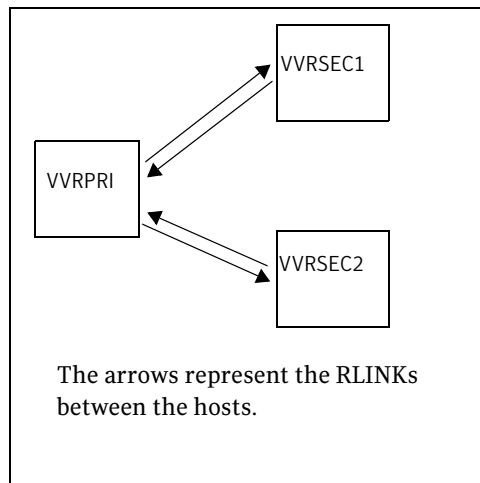

The following figure illustrates a setup after additional RLINKs have been created between the secondaries. This is required to enable `RVGPrimary` to add the orphaned secondaries back into the RDS, after failover.

Figure 9-19 Illustrates RLINKs in an RDS with two secondaries after the RLINKs have been created between the secondaries

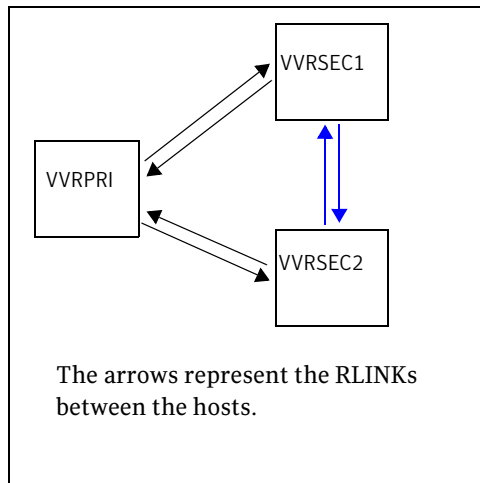

How the agent works in a multiple secondary setup

In the first example, if the Primary `VVRPRI` crashes and you perform a takeover on `vvrsec1`, then after takeover one of the secondaries becomes a Primary and the other Secondary is orphaned. The same thing holds true for a Migrate operation. This orphaned secondary needs to be manually added to the RDS and synchronized with the new Primary.

In the second example, if the `RVGPrimary` agent is brought online on one of the secondaries, it ensures that the additional secondaries are added to the new Primary. The `RVGPrimary` agent also creates the RLINKs between every pair of secondary hosts. Each secondary must have an RLINK pointing to the Primary and an RLINK to every other secondary. After failover, the `RVGPrimary` agent detects additional RLINKs present on the secondary. On each such Secondary, the `RVGPrimary` agent will detach the RLINK pointing to the original Primary and start the `vxrsync` server.

The `RVGPrimary` agent then checkstarts the new Primary `RVG` and enables difference-based synchronization with the `swiftsync` option, to synchronize the additional secondaries with the new Primary.

See “[vxrclient](#)” on page 428.

See “[vxrserver](#)” on page 433.

The `RVGPrimary` resource does not wait for the synchronization to complete. After starting the process the `RVGPrimary` resource comes

The applications dependent on the `RVGPrimary` resource can also come ONLINE while the additional secondaries are being synchronized asynchronously through the spawned process.

The spawned process performs difference-based synchronization, checkend and then attaches the additional secondaries with checkpoint.

Note: After migration or takeover is performed successfully, `RVGPrimary` does not fault even if any of the intermediary steps to include the additional secondaries to the RDS fails. The failure is logged in the VCS engine log.

How the agent works in a Bunker set up

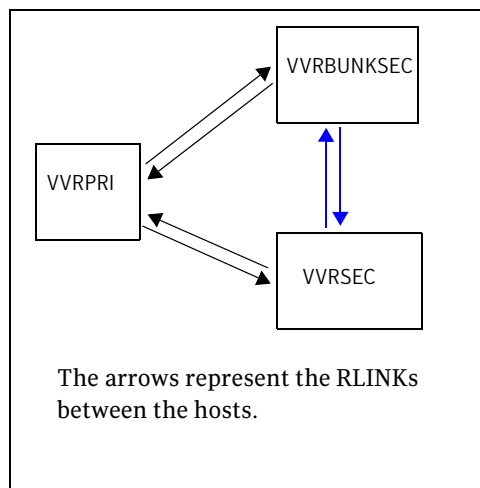

Under normal operating conditions the `VVRPRI` site will replicate data to the Bunker secondary in the synchronous override mode to ensure that it is up-to-date.

If a disaster occurs at the Primary cluster site `VVRPRI`, the `RVGPrimary` agent on `VVRSEC` activates the Bunker node and starts replay from the Bunker Replicator Log to `VVRSEC`. During this replay the Bunker node is converted to a Primary and the data in its Replicator Log is used to bring the Secondary up-to-date. When the replay completes or the timeout limit specified in the `BunkerSyncTimeout` has elapsed, the Secondary takes over the Primary role and the Bunker node is deactivated.

For a Storage Bunker configuration, if a disaster occurs at the Primary, then the `RVGPrimary` agent comes online on the secondary node `VVRSEC`, and first

imports the disk group on the Bunker node. Then the agent activates the Bunker node to start replay to the Secondary.

When the original Primary becomes available again, you may want to migrate the Primary role back to the original site. If you had performed takeover with auto failback then failback logging is enabled when takeover is performed. If the original Primary becomes available again it is automatically converted to a secondary and the writes from the new Primary are written to the original Primary to bring it up-to-date. The `RVGPrimary` agent then starts replication to the original secondary using difference-based synchronization and to the Bunker using automatic synchronization to bring it up-to-date with the original Primary.

In a multiple Bunker configuration, if the most up-to-date Bunker fails, then the `RVGPrimary` agent will activate each of the other Bunkers and try to replay data from them to the secondary, one after the other.

Agent specific information

The following tables provide information about Agent Functions, State Definitions, and the attribute definitions for the `RVGPrimary` agent:

Description	Enables taking over of the Primary role by the Secondary if the Primary becomes unavailable. Enables the migration of the Primary role to the Secondary.
Agent Functions (Entry Points)	<ul style="list-style-type: none"> ■ <code>online</code>—depending on network availability either <code>migrate</code> or <code>takeover</code> will be performed to convert the Secondary to a Primary. ■ <code>offline</code>—takes the resource offline. ■ <code>monitor</code>—monitors the role of the RVG based on whether it is the Primary or Secondary. ■ <code>fbsync</code>—resynchronizes the original primary with the new Primary that has taken over with fast-failback, after the original Primary had become unavailable. This is an action entry point and is available from the Actions dialog box, which appears when you click the <code>RVGPrimary</code> resource and select Actions from the menu that appears.
State Definitions	<p><code>ONLINE</code>—Indicates that the RVG managed by the resource is Primary.</p> <p><code>OFFLINE</code>—Indicates that the RVG managed by the resource is not Primary.</p>

Review the following information to become familiar with the agent attributes required for an `RVGPrimary` resource type. This information will assist you during the agent configuration:

Attribute	Type and Dimension	Definition
<code>RvgResourceName</code>	string-scalar	The name of the <code>VvrRvg</code> resource in the replication group on which the application group depends.
<code>AutoTakeover</code>	int	<p>If set to 1, the agent automatically enables the Secondary to take over the Primary role when it detects that the Primary has become unavailable.</p> <p>If set to 0, no automatic takeover is performed. In that case you must manually perform the takeover operation on the Secondary.</p>
<code>AutoResync</code>	int	<p>If set to 1, the agent automatically performs a resynchronization operation to synchronize the failed Primary with the new Primary when it becomes available after a takeover operation with fast-failback.</p> <p>If set to 0, manually resynchronize the original primary with the new Primary, after it becomes available again.</p>

Attribute	Type and Dimension	Definition
BunkerSyncTimeout	int	<p>If set to Null (no value), the RVGPrimary agent considers this as infinite timeout value. It replays all the writes on the Bunker Replicator Log to the Secondary and only after all the writes are sent the takeover is performed on the Secondary.</p> <p>If set to 0 indicating a zero RTO, the RVGPrimary agent immediately performs a take over on the Secondary and no pending writes from the Bunker are sent to the Secondary.</p> <p>If the value is set to a specific integer <T> seconds, then the RVGPrimary agent makes sure that writes for <T> seconds are sent to the Secondary before performing a takeover on the Secondary. Thus, the RTO in this case is equal to <T> seconds.</p>

Node on which RVGPrimary is online	Factors affecting the RVGPrimary resource actions	Action performed by the RVGPrimary agent during online operation
Primary	None	The resource will be online
Secondary	The Secondary is connected and is up-to-date.	<p>The resource performs a migrate operation and the RVGPrimary resource becomes ONLINE.</p> <p>If there are multiple secondaries in the RDS, and RLINKs between the secondaries have been created, then, the RVGPrimary agent adds these secondaries back into the RDS and will synchronize them with the new Primary. This happens in the background once the resource has come online.</p>

Node on which RVGPrimary is online	Factors affecting the RVGPrimary resource actions	Action performed by the RVGPrimary agent during online operation
Secondary	The Secondary is connected but is not up-to-date.	<p>The resource waits until the online timeout period is reached, for the Secondary to become up-to-date. If the Secondary becomes up-to-date then the resource performs a migrate operation and the RVGPrimary resource is brought ONLINE, else it will fault.</p> <p>If there are multiple secondaries in the RDS, and RLINKs between the secondaries are created, then, the RVGPrimary agent adds these secondaries back into the RDS and synchronizes them with the new Primary.</p>
Secondary	<p>The Secondary is not connected, and the following attributes are set:</p> <p>AutoTakeover=1</p> <p>AutoResync=1</p>	<p>If the original primary node has a bunker RVG associated with it, then the resource will first synchronize the secondary node from the Bunker before performing a takeover with fast-failback logging. When the original Primary becomes accessible, it is converted to a secondary and is automatically synchronized with the new Primary.</p> <p>If there are multiple secondaries in the RDS, and RLINKs between the secondaries are created, then, the RVGPrimary agent adds these secondaries back into the RDS and synchronizes them with the new Primary.</p>

Node on which RVGPrimary is online	Factors affecting the RVGPrimary resource actions	Action performed by the RVGPrimary agent during online operation
Secondary	The Secondary is not connected, and the following attributes are set: AutoTakeover=1 AutoResync=0	<p>The resource performs a takeover with fast-failback, but without performing the automatic synchronization. In the case of a Bunker set up, the resource will first synchronize the secondary node from the Bunker node before performing a takeover with fast-failback logging.</p> <p>You will need to manually resynchronize the original Primary when it becomes available again using</p> <ul style="list-style-type: none">■ Resynchronize Secondaries option from the GUI■ <code>fbsync</code> action from the Actions dialog that appears when you right-click and select <code>RVGPrimary</code> resource > Actions from the Cluster Manager (Java Console). <p>The <code>fbsync</code> action is very useful as it enables you to perform synchronization from the VCS console itself without having to switch to the VEA console.</p> <p>If there are multiple secondaries in the RDS, and RLINKs between the secondaries are created, then, the <code>RVGPrimary</code> agent will add these secondaries back into the RDS and will synchronize them with the new Primary.</p>

Node on which RVGPrimary is online	Factors affecting the RVGPrimary resource actions	Action performed by the RVGPrimary agent during online operation
Secondary	<p>The Secondary is not connected and the Primary cluster state has been declared as disaster or replica. For more information, see <i>Veritas Cluster Server Administrator's Guide</i>.</p> <p>In this you have set the following attributes:</p> <pre>AutoTakeover=1 AutoResync=0</pre>	<p>The resource will perform a takeover without fast-failback.</p> <p>If there are multiple secondaries in the RDS, and RLINKs between the secondaries are created, then, the RVGPrimary agent will add these secondaries back into the RDS and will synchronize them with the new Primary.</p>
Secondary	The Secondary is inconsistent.	The resource will fail to come online.
Acting Secondary		The resource will fail to come online.

Sample RVGPrimary resource definition

The following is a sample of the RVGPrimary resource definition as specified in the `main.cf` file:

```
RVGPrimary SQL_CLUSTER_GRP-RVGPrimary (
    RvgResourceName = VVR_Rep_Grp-VvrRvg
)
```

Configuring the agents

This section explains how you can cover replication under a cluster.

Before that, you must first create the application service group for the application whose data VVR is replicating. The following figure illustrates a typical configuration after the application service group has been created using the application specific wizard.

For more information about creating the application service group, see *Veritas Cluster Server Administrator's Guide*.

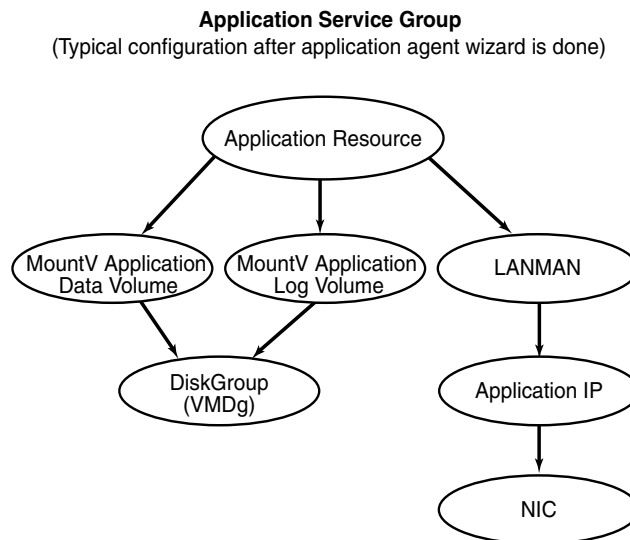

You can create the replication service group using the VVR agent configuration wizard to cover replication under a cluster. However, the replication setup must exist before it can be covered under a cluster. Create a Replicated Data Set (RDS) using an IP address that is available in the setup.

For a cluster setup you will need to set the Primary and Secondary to a virtual IP address. The VVR agent configuration wizard will create the resource for this IP address. Currently however, the resource for this is not created. Therefore you will need to use the Change Replication Settings wizard to set the replication IP to a non-existent virtual IP. When using the Volume Replicator Agent Configuration Wizard you can specify this IP for which the resource will then be created.

Use the VVR agent configuration wizard to create the replication service group along with the IP resource for replication. Using this wizard you can specify the IP address used in the existing replication setup to create the corresponding IP

resource in the replication service group, when necessary. If you already have an IP resource created then you can choose to use this resource by either copying or linking to the resource.

After the replication service group has been created, the RVG resource must be dependent on the IP address of the local host that will be used for replication. In some cases, it is possible that an RVG is using more than one IP on the local host, for replication. This is especially true if the RVG is a Primary with more than one secondary and different IPs on the Primary are used to create RLINKs to each Secondary. In this case, a resource should be present for each of these IPs in the replication service group. The resource for this Primary RVG should then depend on each of the IP resources.

The following table summarizes these procedures:

Procedure	Description
Creating the application service group	You must first create the application service group. After creating it on the Primary, take the application service group offline before creating it on the Secondary. For more information, see <i>Veritas Cluster Server Administrator's Guide</i> .
Taking the application group offline	Before creating the replication service group, take the application service group offline, but make sure the disk group is imported. See " Taking the application group offline on Secondary " on page 373.
Setting up Replication	Use the setup RDS wizard. See " Setting up replication using a virtual IP address " on page 373.
Changing the Primary and Secondary IP	Use the Change Replication Settings option from the Secondary to change the Primary and Secondary IP to one that is intended for replication and currently does not have any resources created. See " Changing the Primary and Secondary IP " on page 373.
Creating RLINKs between each pair of secondaries	If your setup has multiple secondary hosts, the RLINKs are automatically created when a secondary is added to the RDS. See " Creating RLINKs between each pair of Secondary hosts " on page 374.

Procedure	Description
Running the VVR agent configuration wizard	<p>Run the VVR agent configuration wizard.</p> <p>See “Creating the replication service group” on page 375.</p> <p>For a setup using multiple IP addresses for replication, run the wizard in the modify mode to create the IP resources for each of these IPs and make the <code>VVRVVG</code> resource dependent on each of them.</p> <p>See “Modifying an existing resource in the replication service group” on page 381.</p>

Note: The VCS NIC resource can be duplicated because it is possible that other IP resources excluding the replication IP addresses are sharing the same NIC resource.

About configuring the Disaster Recovery Solutions using the DR Wizard

The section describes the process of setting up a DR configuration using the VVR Agent Configuration Wizard. You can however perform the same tasks automatically using the DR wizard. The Disaster Recovery (DR) wizard clones the storage configuration and service group configuration from the primary site to the secondary site. It also configures VVR replication settings and connects the clusters into a global cluster. Although all the tasks can be performed using this single wizard, you will need to exit the wizard after cloning the storage to install the required application. The wizard allows you to exit the wizard, after the logical completion of each task.

For detailed information about configuring DR solutions using the DR wizard, see the following documents:

- *Veritas Storage Foundation and High Availability Solutions HA and Disaster Recovery Solutions Guide for Microsoft Exchange 2003*
- *Veritas Storage Foundation and High Availability Solutions HA and Disaster Recovery Solutions Guide for Microsoft Exchange 2007*
- *Veritas Storage Foundation and High Availability Solutions HA and Disaster Recovery Solutions Guide for Microsoft SQL*
- *Veritas Storage Foundation and High Availability Solutions, Solutions Guide*

Taking the application group offline on Secondary

Before proceeding with configuring the replication service group, make sure that you take the application service group offline, if the RVG is a Secondary. However, make sure you import the disk group.

To take the application group offline

- 1 Open the Java Console from a system where you have installed it, double-click on the Veritas Cluster Manager (Java Console) icon on the desktop or select **Start > All Programs > Veritas Cluster Manager (Java Console)**.
- 2 From the left-pane, right-click the service group you want to take offline and select the node you want to take offline.
- 3 Click **Yes** to take the application group offline.
- 4 Manually online the disk group resource.

Setting up replication using a virtual IP address

To set up the replicated volume groups (RVG) and the replicated data sets (RDS)

Use the Setup Replicated Data Set wizard to set up the RVG and RDS.

See “[About setting up replication](#)” on page 87.

Depending on whether you have a Bunker or a non-Bunker set up, follow the appropriate set of instructions. To configure replication, use the IP address that is available with the setup. For a cluster, the IP address must be a virtual IP address which can failover along with the other resources in the replication service group.

Changing the Primary and Secondary IP

Use the Change Replication Settings option to set the Primary and Secondary IP to one for which no resource has been created and is intended for replication.

To change the replication IP

- 1 Click the **Change Replication Settings** option from the Secondary RVG to display the Change Replication Settings dialog.
- 2 Modify the replication IPs for the Primary and Secondary.
See “[Changing replication settings](#)” on page 190.
If the required IP is not available because the resource for this IP does not exist, then add the IP manually.

Creating RLINKs between each pair of Secondary hosts

If your configuration has more than one Secondary host then VVR will automatically create the RLINKs between each pair of Secondary hosts. These RLINKs enable the `RVGPrimary` agent to automatically manage the process of attaching these Secondaries to the new Primary, after a migrate or takeover operation.

Creating the replication service group

Use the VVR Agent Configuration wizard to create the replication service group. Perform the following steps on each node of the clustered Primary and repeat the same on the nodes of a clustered Secondary. Before proceeding, make sure the disk group has been imported on the node on which you are creating the replication service group.

Note that after you have completed running the wizard you will have created a replication service group. The wizard also sets the dependency between the replication service group and the application service group. The following figure illustrates what your setup will look like after the replication service group has been created.

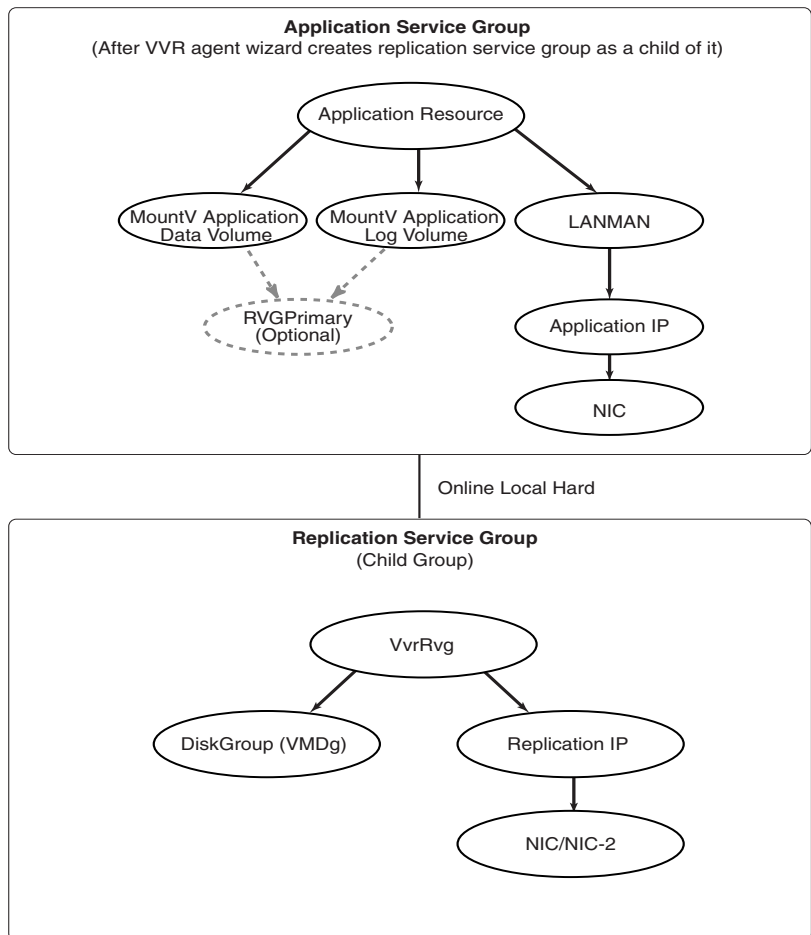

Prerequisites for creating the replication service group

Before creating a replication service group, certain considerations should be taken into account.

Check for the following prerequisites:

- Verify that the disk group is imported on the node on which you want to create the Replication Service Group.
- Verify VCS is running, by running the following command on the host on which the you intend to run the Volume Replicator Agent Configuration Wizard.

```
> hasys -state
```

To create a replication service group

- 1 From the active node of the cluster at the primary site, click **Start > All Programs > Symantec > Veritas Cluster Server > Configuration Tools > Volume Replicator Agent Configuration Wizard** to launch the configuration wizard.
- 2 Review the requirements on the Welcome page and click **Next**.
- 3 In the **Wizard Options** panel, click **Create a new replication service group** and click **Next**.
- 4 Specify the service group name and system priority list as follows:

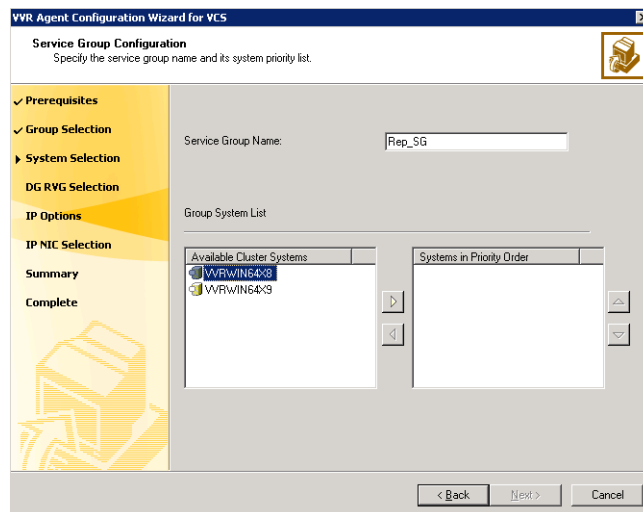

- To remove a node from the service group's system list, click the node in the **Systems in Priority Order** box, and click the left arrow icon.

- To change the priority of a node in the system list, click the node in the **Systems in Priority Order** box, then click the up and down arrow icons. The node at the top of the list has the highest priority.
 - Click **Next**.
- 5 A message appears, indicating that the configuration will be changed from Read Only to Read/Write. Click **Yes** to continue.
- Select **Configure RVGPrimary resource for selected RVG**.
 This resource is required when you want to configure your setup to automatically enable takeover in case of a failure of the Primary cluster. The `RVGPrimary` resource is created in the application service group and replaces the `VMDg` resource.
 - Select the replicated volume group for which you want to configure the RVG primary resource.
 - Click **Next**.

You can create the `RVGPrimary` resource only while creating a new RVG resource and not when modifying an existing RVG resource. For an existing RVG resource, you can use VCS Java Console to create the `RVGPrimary` resource in the appropriate application service group and then set the dependencies for all the resources in the application service group that depend on `VMDg` to `RVGPrimary`. For more information on using the VCS Java Console, see *Veritas Cluster Server Administrator's Guide*.

- 6 In the IP Resource Options panel, select **Create a new IP resource** and click **Next**.
- If you want to create a copy of an IP resource that already exists in another service group, select **Create a copy of an IP resource existing in a different service group**. When you select this option, the list of available IP resources are displayed in the Available IP Resources pane. Choose the required IP resource.
- Verify or enter the virtual IP address; use the IP address specified as the primary IP address when you configured the RDS.
 - Specify the subnet mask.
 - Specify the adapters for each system in the configuration.
 - Click **Next**.
 - If you had chosen the option to create a copy of an existing IP resource then the page is filled up as described in the following table

Virtual IP Address	Because the IP specified for replication has a resource created in the cluster, the wizard copies that IP and the corresponding NIC resource to the replication service group.
--------------------	--

Subnet Mask	The wizard disables the Subnet Mask field and other inputs as these values will be taken from the existing IP resource.
Adapter Display Name (Mac address)	The appropriate adapter name (Mac address) is displayed for each system.

The **Resources** box lists the configured resources. Click a resource to view its attributes and their configured values in the Attributes box.

- If necessary, change the resource names; the wizard assigns unique names to resources based on their respective name rules.
 - To edit a resource name, click the resource name and modify it. Press Enter after editing each resource name. To cancel editing a resource name, press Esc.
 - Click **Next** to create the replication service group.
- 7 A warning informing you that the service group will be created is displayed. When prompted, click **Yes** to create the service group.
 - 8 Click **Finish** to bring the replication service group online.
 - 9 Check the prerequisites, then repeat the wizard at the secondary site, specifying the appropriate values.
The name for the application service group must be the same on both sites. Repeat the steps on one node of the Secondary cluster.

Working with existing replication service groups

This section details some tasks that you can perform on an existing replication service group.

They are as follows:

- [Adding a new RVG resource to an existing replication Service group](#)
- [Modifying an existing resource in the replication service group](#)

Adding a new RVG resource to an existing replication Service group

This option is required when a disk group has multiple RVGs. Using this option you can add the resource for additional RVGs to an existing replication service group.

To add a resource into an existing service group

- 1 Verify that VCS is running. From the Java Console, login to the Primary site.

- 2 On a clustered node on the Primary site, launch the configuration wizard. (**Start > All Programs > Symantec > Veritas Cluster Server > Volume Replicator Agent Configuration Wizard**)
- 3 Read the information on the Welcome page. Click **Next**.
- 4 In the **Wizard Options** page, click **Add RVG resource to an existing replication service group**. Select the replication service group to which you want to add an RVG resource, and click **Next**.
- 5 In the **Service Group Configuration** page, the appropriate replication service group name is selected.
 The current system list is displayed. Select the nodes from the **Available Cluster Systems** list and click the appropriate arrow button to add them to the **Systems in Priority Order** list. Make sure that all the listed nodes on which the disk group can be imported must be selected. The nodes to be added to the service group system list are listed in priority order.

Note: The systems selected for the replication service group must be a superset, and must have the same order, as those you had selected for the application service group.

Use the up and down arrows to change the priority of the clustered nodes on which the service group needs to be brought online.
 Click **Next**.

- 6 Complete the Disk Group and Replicated Volume Group Configuration page as follows:

Configure RVGPrimary resource for the selected RVG	Select this option, if you want to create an RVGPrimary resource for the selected RVG. This resource is required when you want to configure your setup to automatically enable takeover in case of a failure of the Primary cluster. The RVGPrimary resource is created in the application service group and replaces the VMDg resource.
--	--

Available Replicated Volume Groups	Select the RVG to which you want the new replication service group to be added. The Next option is enabled.
------------------------------------	--

Click **Next** to display the IP Resource Options page.

- 7 When adding a new resource to an existing replication service group, the options described below are enabled.
 Complete the IP Resource page as follows:

Create New IP resource	Select this option to create a new IP resource for the resource that you are creating.
------------------------	--

Create a copy of an IP resource existing in another service group Select this option to create a copy of an IP resource that already exists in another service group. When you select this option the list of available IP resources are displayed in the Available IP Resources pane. Choose the required IP resource.

Link to an IP resource existing in the current service group Select this option to use an IP resource that exists in the current service group.

This option cannot be used to choose an IP resource that lies outside the current service group.

Click **Next** to display the Network Configuration wizard page.

8 Complete the Network Configuration wizard page as follows:

- If you had chosen the Create New IP resource on the preceding page, then complete the page as follows:

Virtual IP Address Specify the virtual IP address in this field. This address is used by VVR for replication.

Subnet Mask Enter the subnet mask provided in field provided.

Adapter Display Name (Mac address) Specify the correct adapter name (Mac address) of each system to which you want to assign the IP resource and the corresponding NIC resource, in the Adapter Display Name column.

- If you had chosen the option to create a copy of an existing IP resource or to link to an existing IP resource, then the page is filled up as described in the following table:

Virtual IP Address If the IP specified for replication has a resource created in the cluster, the wizard copies that IP and the corresponding NIC resource to the replication service group.

Subnet Mask If the resource for the IP already exists then the wizard disables the **Subnet Mask** field and other inputs as these values will be taken from the existing IP resource.

If no resource has been created for the specified IP then you can enter a subnet mask value and choose the proper adapter on each system.

Adapter Display Name (Mac address) The appropriate adapter name (Mac address) is displayed for each system.

Verify that you have specified the correct IP and Subnet Mask information. If you need to change this information later then you can do it by running the wizard in the modify mode.

Click **Next**.

- 9 In the Service Group Summary page you can modify the resource name for the new resource that you are adding. Click on the resource name in the left pane to modify the name. After you are done, click **Next** to proceed with creating the resources.
 A warning informing you that the service group will be created is displayed. Click **Yes** to proceed.
- 10 After the resource has been successfully created, the completion page appears. Click **Finish** to complete the procedure and exit the wizard.
- 11 Repeat the steps on one node of the Secondary cluster.

Modifying an existing resource in the replication service group

To modify a resource in an existing replication service group

- 1 Verify VCS is running. From the Java Console, login to the Primary site.
- 2 On a clustered node on the Primary site, launch the configuration wizard (**Start > All Programs > Symantec > Veritas Cluster Server > Volume Replicator Agent Configuration Wizard**)
- 3 Read the information on the Welcome page. Click **Next**.
- 4 In the Wizard Options page, choose the **Modify an existing replication service group** option and then select the replication service group whose resources you want to modify from the list displayed in the pane. Click **Next**.
- 5 In the Service Group Configuration page view the information that is selected for the fields. Click **Next**.
- 6 In the Disk Group and Replicated Volume Group Configuration page, select the RVG whose resources you want to modify from the list displayed in the Available Replicated Volume pane. This enables the **Next** option. Because you are modifying an existing replication service group, the **Configure RVGPrimary resource for the selected RVG** option is unavailable for selection.
 Click **Next**.

7 When modifying an existing replication service group, the options described below are enabled. Complete the IP Resource page as follows:

- | | |
|---|--|
| Create New IP resource | Select this option to create a new IP resource for the resource that you are creating. |
| Create a copy of an IP resource existing in another service group | Select this option to create a copy of an IP resource that already exists in another service group. When you select this option the list of available IP resources are displayed in the Available IP Resources pane. Choose the required IP resource. |
| Link to an IP resource existing in the current service group | Select this option to establish a link to an IP resource within the current service group.

This option cannot be used to link to an IP resource that lies outside the current service group.

Note: All the resources in the replication service group, except <code>VvrRvg</code> and <code>VMDg</code> should be offline so that the IP address and subnet mask values of the IP resource can be modified. |
| Modify IP resource | Select this option to modify attributes of an existing IP resource. When you select this option, the list of available IP resources in the current service group are displayed in the Available IP Resources pane. Choose the required IP resource. |

Click **Next** to display the Network Configuration wizard page.

8 Complete the Network Configuration wizard page as follows depending on the option that you had chosen in the preceding page:

- If you had chosen the Create New IP resource on the preceding page, then complete the page as follows:

- | | |
|------------------------------------|---|
| Virtual IP Address | Specify the virtual IP address in this field. This address is used by VVR for replication. |
| Subnet Mask | Enter the subnet mask provided in field provided. |
| Adapter Display Name (Mac address) | Specify the correct adapter name (Mac address) of each system to which you want to assign the IP resource and the corresponding NIC resource, in the Adapter Display Name column. |

- If you had chosen any one of the options; to create a copy of an existing IP resource, link to an existing IP resource or modify an existing resource, then the page is filled up as described in the following table.

However, you can edit the information on this page to change it to values that you require:

Virtual IP Address	<p>Because the IP specified for replication has a resource created in the cluster, if copy option is selected, the wizard copies that IP and the corresponding NIC resource to the replication service group.</p> <p>If the link option is selected, then, the Network Configuration page displays the value of the IP resource to which the selected RVG resource is linked.</p>
Subnet Mask	<p>If the resource for the IP already exists then the wizard disables the Subnet Mask field and other inputs as these values will be taken from the existing IP resource.</p> <p>If no resource has been created for the specified IP then you can enter a subnet mask value and choose the proper adapter on each system.</p>
Adapter Display Name (Mac address)	<p>The appropriate adapter name (Mac address) is displayed for each system.</p>

Click **Next**.

- 9 In the Service Group Summary page modify the resource name. Click on the resource name in the left pane to modify the name. After you are done, click **Next** to proceed with creating the resources.
 A warning informing you that the service group will be created is displayed. Click **Yes** to proceed.
- 10 After the resources have been successfully modified, the completion page appears. Click **Finish** to complete the procedure and exit the wizard.

Configuring VVR with Hyper-V

Implementing VVR replication on Hyper-V with Microsoft Failover Cluster

Veritas Volume Replicator (VVR) provides support for replicating virtual machine images on Hyper-V. When combined with Microsoft failover clustering services, this setup can ensure complete disaster recovery as well as high availability for the virtual machines.

Prerequisites for setting up VVR with Hyper-V

Before proceeding with configuring VVR on Hyper-V, ensure that your setup meets the following requirements:

Note: To implement replication on the virtual machine, you must ensure that all disks given to the virtual machine belong to the same disk group.

- To failover a virtual machine, you need to failover all the disks associated with a virtual machine. This way, the virtual machine will have a resource dependency on its disk groups (DG).
- For a successful failover, the virtual machine must have a dependency on its Replicated Volume Group (RVG) resource. A dependency on the RVG resource implies a dependency on the disk group to which an RVG belongs.
- If all disks associated with a virtual machine belong to the same disk group as an RVG, then the Virtual machine need to have a resource dependency only on its RVG.

Configuring a virtual machine group and resource dependencies

This section deals with configuring a virtual machine group and its related resource dependencies.

The following dependency graph illustrates a typical configuration for VVR on Hyper-V with MSCS:

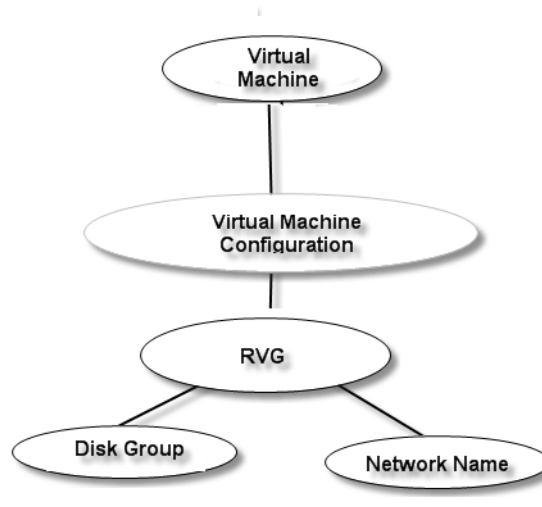

The resources in a service group must come online and go offline in a particular order; this order is represented by dependencies. In the above graph, resources must come online starting at the "bottom" and moving up the dependency lines. In the sample configuration shown in the dependency graph above, the resource group is configured using the virtual machine configuration which in turn has a dependency on the RVG. RVG has a dependency on disk group (DG) and Network Name (Client Access Point) resource.

Configuring replication for the virtual machine

Disks assigned to virtual machines can be categorized into two types. They are as follows:

- System disk
The disk on which the system boot volume resides.
- Data disk
Disk where the application data resides.

On the basis of the above, two types of setup or configuration are possible for VVR on Hyper-V with failover clusters.

They are as follows:

- Replicating System as well as Data disk
[Setup 1: Replicating the System as well as Data disks](#)
- Replicating only the Data disk
[Setup 2: Replicating the Data disks](#)

Setup 1: Replicating the System as well as Data disks

For Setup 1, both the System as well as the Data disks are replicated. This type of configuration has its advantages as well as disadvantages as shown in the table below:

Type of setup	Advantages	Disadvantages
Setup 1: Replicating the System as well as Data disks	Since system drive is replicated, all system settings and changes are replicated to the secondary site. Thus, the secondary site is an exact replica of the primary site.	<ul style="list-style-type: none"> ■ If the guest image on the primary is corrupted due to a crash, then the guest image which is replicated to the secondary may not boot or start. ■ Huge I/O is generated by application on the system drive, which when replicated adds to network traffic. ■ During migrate and snapback operations (resync from replica), users may encounter "fail to acquire lock on volumes" error. This happens due to open handles on the volume. To avoid this, refer to workaround step n on page 388.

Setup 2: Replicating the Data disks

For Setup 2, only the Data disk is replicated without the System disk. The possible advantages as well as disadvantages are explained in the table below for such type of configuration:

Type of setup	Advantages	Disadvantages
Setup 2: Replicating the Data disks	If guest image is corrupted due to a crash, the image on the secondary remains unaffected.	Users will have to manually ensure that the state of Primary and Secondary machine is similar.

Recommendations and workarounds

This section deals with certain recommendations and workarounds for resolving errors encountered on a VVR and Hyper-V configuration.

Note: All VVR operations can be performed on a Hyper-V MSCS configuration except the volume shrink and restore operation. This is by design and expected.

Note: It is recommended to have one virtual machine per disk group.

Some recommendations are as follows:

- Prior to performing a restore operation, ensure that virtual machines are shut down and original volumes are not in use. If virtual machines are not shut down and a restore operation is performed forcefully, then I/O device error is seen on the data disk which is under replication. Due to this no I/Os occur on the volume on the guest (Hyper-V) which is under replication. Data volume state becomes unpreclicable at this stage. System Eventviewer on the guest shows "Failed to flush data to the transaction log. Corruption may occur." This error gets resolved after rebooting the virtual machine.
- During migrate operation, the virtual machine must be shut down. If after shutting down the virtual machine and performing a migrate operation returns error, check for open handles on the volume used by the virtual machines. The **vmms.exe** and **System** processes may have open handles on volumes. Ensure to close all open handles before performing a migrate or restore operation. The volumes can also be forcefully dismounted before a migrate or restore operation to close all open handles. However this may cause I/O errors.

Advanced settings in VVR

About using the advanced settings in VVR

This chapter describes the advanced features that will help you use VVR more effectively and efficiently.

These are as follows:

- [Tuning the VVR memory parameters](#)
- [Understanding IBC messaging](#)

Tuning the VVR memory parameters

This section describes how you can modify the tunable parameters which control the system resources used by VVR. Depending on the system resources that are available, adjustments may be required to the values of some tunable parameters to optimize performance. Note that all the tunable values must be in multiples of Kilobytes (KB).

Understanding the concept of a buffer space

When a write is replicated, VVR allocates data buffers for it. These data buffers are allocated some memory. The amount of memory (buffer space) available to VVR affects its performance, which can affect the write performance to the underlying volumes.

To manage buffer space on the Primary and Secondary according to your requirements, use the following tunables:

- `MAX_MEMORY`—Use the `vxtune vol_rvno_maxpool_sz` command to set a value for the `MAX_MEMORY` tunable or to view the value that is currently assigned to it.

- **BASE_MEMORY**—Use the `vxtune vol_min_lowmem_sz` command to set a value for the `BASE_MEMORY` tunable or to view the value that is currently assigned to it.
- **NMCOM_POOL_SIZE**—Use the `vxtune vol_max_nmpool_sz` command to set a value for the `NMCOM_POOL_SIZE` tunable or to view the value that is currently assigned to it.
- **READBACK_POOL_SIZE**—Use the `vxtune vol_max_rdback_sz` command to set a value for the `READBACK_POOL_SIZE` tunable or to view the value that is currently assigned to it.
- **FORCE_MAX_CONNECTION**—Use the `force_max_conn` command to set a value for the `FORCE_MAX_CONN` tunable or to view the value that is currently assigned to it.
- **MAX_TCP_COUNT**— Use the `max_tcp_conn_count` command to set a value for the `MAX_TCP_COUNT` tunable or to view the value that is currently assigned to it.
- **NMCOM_MAX_MESSAGES**—Use the `nmcom_max_msgs` command to set a value for the `NMCOM_MAX_MESSAGES` or to view the value that is currently assigned to it.
- **MAX_RECEIVE_GAP**—Use the `max_rcvgap` command to set a value for the `MAX_RECEIVE_GAP` tunable or to view the value that is currently assigned to it.
- **RLINK_READBACK_LIMIT**—Use the `rlink_rdbklimit` command to set a value for the `RLINK_READBACK_LIMIT` tunable or to view the value that is currently assigned to it.
- **NETWORK_PACKET_LOSS_TOLERANCE**—Use the `rp_incr_decr` command to set a value for the `NETWORK_PACKET_LOSS_TOLERANCE` tunable or to view the value that is currently assigned to it.
- **TCP_SOURCE_RESTRICT**—Use the `tcp_src_port_restrict` command to set a value for the `TCP_SOURCE_RESTRICT` tunable or to view the value that is currently assigned to it.
- **IOPATH_LOGGING**—Use the `iopath_logging` command to set a value for the `IOPATH_LOGGING` tunable or to view the value that is currently assigned to it.
- **NAT_SUPPORT**—Use the `nat_support` command to set a value for the `NAT_SUPPORT` tunable or to view the value that is currently assigned to it.

Shared memory between VVR and SFW

The following tunable allows you to specify the amount of memory that needs to be shared between VVR and SFW:

```
vol_rvio_maxpool_sz (MAX_MEMORY)
```

The value specified for the tunable is used to specify the amount of buffer space shared between VVR and SFW for processing the incoming Input/Output. The default value for this parameter is 32 MB. However, you can specify any value that lies in the range 4MB to 1GB.

Minimum memory required by SFW and VVR

The following tunable allows you to specify the minimum memory that needs to be shared between VVR and SFW:

```
vol_min_lowmem_sz (BASE_MEMORY)
```

The value specified by this tunable indicates the minimum amount of memory that SFW and VVR will always keep, that is, this memory is not freed even if it is not being used. The default value is 1MB. However, you can specify any value that lies in the range 512KB to 10MB.

Size of the memory available on the secondary

Defines the amount of memory (buffer space) to be used by Secondary to store the received updates.

```
vol_max_nmpool_sz (NMCOM_POOL_SIZE)
```

The amount of buffer space available for requests coming in to the Secondary over the network is determined by the VVR tunable, `NMCOM_POOL_SIZE`, which by default is 16MB. However, you can specify any value that lies in the range from 4MB to 512MB. The `NMCOM_POOL_SIZE` tunable is used only on the Secondary.

Note: Since this value is global, and is restricted to all the Secondary RVGs on a node, it may also be useful to increase the value of the `NMCOM_POOL_SIZE` tunable if multiple Secondary RVGs are present on the Secondary node.

Readback buffer space on the primary

Defines the amount of memory that the Primary can use to read data from the Replicator Log. The default value is 16MB. However, you can also specify any value that lies in the range from 4MB to 512MB.

```
vol_max_rdback_sz (READBACK_POOL_SIZE)
```

When a write request is made, a VVR data buffer is allocated to it. The data buffer is not released until the data has been written to the Primary Replicator Log and sent to all Secondaries connected by synchronous RLINKs. When the buffer space becomes low, several effects are possible, depending on the configuration. VVR begins to free some buffers before sending the data across the asynchronous RLINKs. This frees up more space for incoming write requests so that they are not be delayed. The cost is that it forces the freed requests to be read back from the Replicator Log later, when an RLINK is ready to send them. The need to perform readbacks will have an impact on write latency because it makes the Replicator Log perform more non-sequential I/O. It also increases the load on the system and slows the rate at which data is sent to the Secondaries.

Modifying the tunable values

You can modify the tunable values using the `vxtune` command.

See “[Tuning VVR](#)” on page 334.

Understanding IBC messaging

VVR maintains a block-level consistency between a Primary volume and the corresponding Secondary volumes. Applications that are built on Storage Foundation for Windows (SFW) volumes, such as a file system, require a higher level of consistency. To support this higher-level consistency model, the VVR provides the IBC messaging facility.

The IBC messaging facility allows applications to insert control messages into a Replicated Volume Group’s (RVG) update stream. This control message is application-defined and is completely transparent to the replication process. The IBC messages follow the same consistency rules as updates to a volume. When sending the IBC messages, if you ensure that it is sent when there is no major concurrent activity then it will be sent in the same sequence as it was issued. If it is sent while there is concurrent activity, the message is delivered arbitrarily in relation to the activity.

The protocol that will be used by the Primary to specify the message and the Secondary to understand that message needs to be decided by the administrators at the Primary and Secondary hosts.

Features of the IBC messaging

IBC messaging facilitates applications to insert control messages into a RVG’s update stream.

The features of the IBC messaging are as follows:

- An IBC always causes any previous update activity to be flushed before delivery.
- As an administrator you can decide the sequence of activities at the Secondary after receiving the message. For example you may decide to continue with the updates that have been received from the Primary or you may decide to freeze the replication and perform the activity mentioned in the IBC message.
- The IBC messaging functionality ensures that the messages are delivered correctly at least once.
- In the case of a network failure or machine crash during the delivery of an IBC message, the IBC may be delivered more than once. The applications using the facility must be able to handle multiple delivery of the same IBC.
- Some IBC messages may freeze replication activity, until it is released by the application. The delivery definition must therefore include the complete instruction to freeze and unfreeze.
- All the IBC messages are also logged in the Primary Replicator Log Volume.

These features of IBC messaging facility ensure that the message will be successfully delivered and processed at least once.

Application of IBC messaging

A typical use of IBC messages is to checkpoint application-level data consistency within a replicated volume group. An application running on the Primary node can insert an IBC message into the update stream at a point at which the application considers its data on replicated volumes to be consistent. An instance of the same application running on the Secondary host is then assured that the data on the Secondary is consistent at the application-level when it retrieves the IBC message. The IBC functionality has an option to freeze the replication on the Secondary host on receipt of an IBC message. The data on Secondary volumes would not change till the freeze is in effect. During this time the application on the Secondary node can perform a backup of the data volumes or take a snapshot or carry out any such activity.

IBC messaging commands

Use the `vxibc` command to perform IBC messaging operations in the VVR environment. It allows applications to insert user-defined control messages into a Replicated Volume Group's (RVG) update stream. An IBC message is delivered on the Secondary node in the same order that it was sent from the Primary. Before delivery of the message on the Secondary node, any previous update

activity is flushed. You have the option to allow subsequent updates to be applied immediately to the Secondary data volumes or freeze replication until released by the application.

Each application must be registered under an identical application name before beginning with the IBC messaging operations.

Note: If the Secondary host crashes, the registration is not applicable anymore, whereas IBC messages once sent will still be available for sending even after the host crashes as they are logged in the Replicator Log. Symantec therefore recommends that you start and register the application on the Secondary host as a part of system startup.

The first operand to the `vxibc` command is a keyword that determines the specific operation to perform. The `vxibc` command has various keywords to perform the different IBC messaging functions. Each operation can be applied to only one dynamic disk group at a time. You must specify the name of the dynamic disk group using the `-g` option.

[Table 11-1](#) summarizes keywords that can be specified for `vxibc` command:

Table 11-1 vxibc command options

Option	Description
-D <deliver_timeout>	The <code>deliver_timeout</code> argument to the <code>-D</code> option specifies the time-out value in seconds for delivery of an IBC message after it has arrived at the Secondary RVG. When the timeout expires, the Secondary RVG discards the IBC message and continues replication. Default value for <code>deliver_timeout</code> is 10 minutes. A <code>deliver_timeout</code> value of 0 means infinite time-out. The <code>deliver_timeout</code> value should be specified only on the Primary.
-F <freeze_timeout>	The <code>freeze_timeout</code> argument to the <code>-F</code> option specifies the time-out value in seconds between delivery of an IBC message on the Secondary node and execution of an unfreeze operation on the Secondary RVG. When the timeout expires, replication continues at the Secondary RVG. Default value for <code>freeze_timeout</code> is 10 minutes. A <code>freeze_timeout</code> value of 0 means infinite time-out.
-N	This option is used with a <code>send</code> or a <code>resend</code> operation and specifies that replication is not to be frozen when the IBC message arrives on the Secondary RVG.

Table 11-1 vxibc command options (Continued)

Option	Description
-R <receive_timeout>	The <code>receive_timeout</code> argument with the <code>-R</code> option specifies the time-out value in seconds to block the waiting for an IBC message if the <code>receive</code> or the <code>regrecv</code> operation is run in blocking mode, that is, without the <code>-n</code> option. Default value for <code>receive_timeout</code> is 10 minutes. A <code>receive_timeout</code> value of 0 means infinite timeout.
-f <filename>	Used with the <code>send</code> or the <code>regsend</code> operation, to read the message from the specified filename. When this option is used with the <code>receive</code> or the <code>regrecv</code> operation, the received message is saved to a file with the specified filename. The maximum size of the message file can be 128KB. If the message data is more than 128 KB the rest will be ignored.
-g <diskgroup>	Specifies the name of disk group containing the RVG on which the IBC operation is to be performed. This option must be used with every <code>vxibc</code> command keyword.
-l <buf_length>	The <code>buf_length</code> argument to the <code>-l</code> option specifies the maximum length in bytes of the IBC message the user is willing to receive. If the length of the received message is greater than value specified by <code>buf_length</code> , then the message is truncated to <code>buf_length</code> bytes.
-m <message>	The message argument with the <code>-m</code> option is a user supplied string that is sent with the IBC message from the Primary node and received by the application performing the <code>receive</code> or the <code>regrecv</code> operation on the Secondary RVG. If the <code>send</code> or the <code>regsend</code> operation is executed without this option, a blank message is sent to the Secondary RVG. If a message consists of more than one word, it must be enclosed within double quotes. The format of the message is user-defined and may be used by the application performing IBC operations to exchange values or coordinate what tasks are to be performed. To send a large message that cannot be accommodated on the command line, use the <code>-f</code> option.

Table 11-1 vxibc command options (Continued)

Option	Description
-n	This option is used with the receive or the regrecv operations and indicates that the operation is non-blocking. Default is to block for receiving the IBC message.

Command arguments

Table 11-2 lists some of the arguments that need to be specified with the vxibc command keywords:

Table 11-2 Arguments for vxibc command

Arguments	Description
application_name	Unique identifying string that is used to match the IBC message sending application on the Primary host with the IBC message receiving application on the Secondary host. The application_name argument can accept an application name string of a maximum 31 bytes. If an application name is longer than 31 bytes, it is truncated to 31 bytes.
command argument	This command must be run when the Secondary host receives an IBC message through the regrecv command. If the command requires the arguments to be specified with space as delimiter, then the whole command and its arguments must be enclosed within double quotes.
rlink	Name of the RLINK on which the operation needs to be performed. You can get the name of the RLINK from the display of the vxprint command.
rvg	Name of the RVG on which the operation needs to be performed.

Registering an application

To register an application use the following IBC command:

```
vxibc -g <diskgroup> [-D <deliver_timeout>] register \  
<application_name> <rvg>
```

This command registers the application name for the RVG. You must first register an application name for the required RVG before proceeding with any other IBC messaging operations.

You can perform all the further IBC operations on the specified RVG by using the application's registered name. The sender and the receivers of the IBC

message must register the application with the same name. You can register a maximum of 32 applications for an RVG. Registration does not maintain persistency across node crashes. Applications on restarted nodes must be registered again.

For example, to register an application name for IBC you can use the command in the following way:

```
vxibc -g vvrDg1 -D 120 register app1 vvrRvg1
```

This command registers the application under the name app1 for IBC.

Unregistering the application

To unregister an application, use the following IBC command:

```
vxibc -g <diskgroup> unregister <application_name> <rvg>
```

This command unregisters the application that had been registered earlier for the RVG. After unregistering, you cannot use the send operations against the `application_name` on the Primary RVG. IBC messages that were already inserted into the update stream before unregistering are delivered to the Secondary RVG. Unregistering the application on the Secondary causes the receive and the unfreeze operations for the registered application name to fail and any further IBC messages that are received for the application will be discarded.

For example, to unregister an application run the command:

```
vxibc -g vvrDg1 unregister app1 vvrRvg1
```

Sending a message

To send an IBC message for a Primary RVG, use the command:

```
vxibc -g <diskgroup> [-N | -F <freeze_timeout>] \  
[-f <filename> | -m <message>] send <application_name> \  
<rvg> [<rlink> ...]
```

This command sends the IBC message from a Primary RVG for which the `application_name` has been previously registered. The IBC message is inserted into the update stream of the specified Secondary host. If the RLINK name to the Secondary host is not specified, the message is sent to all the RLINKS currently attached to the Primary RVG. Replication to the Secondary host is frozen at the point in time at which the IBC message is inserted at the Primary RVG. If the IBC message has been specified with the `-N` option then the replication is not frozen. Replication at the Secondary host remains frozen until an unfreeze operation is performed or the specified `freeze_timeout` expires.

For example, to send an IBC message run the command:

```
vxibc -g vvrDg1 -F 120 -f msg.txt send app1 vvrRvg1
```

This command will read the message from the file `msg.txt` and send it to all Secondary hosts.

Receiving a message

To receive an IBC message, run the command:

```
vxibc -g <diskgroup> [-n | -R <receive_timeout>] \  
[-l <buf_length>] [-f <filename>] receive <application_name> <rvg>
```

This command receives the IBC message that was sent from the Primary RVG to the Secondary host. The `application_name` must be previously registered for the Secondary RVG. Secondary replication is frozen at the point-in-time on the Secondary's update stream at which the IBC message was inserted at the Primary RVG. Secondary replication remains frozen until an unfreeze operation is performed or the `freeze_timeout` specified when the IBC message was sent expires. The default behavior for the receive operation is that until the IBC message is received the operation is not complete. For example, when you use the command from the command prompt, and you are running the receive command then you will not get the next command prompt until the IBC message is received. If the receive command is used with the `-n` option then the command is non-blocking, that is, the command will be completed immediately even if the message has not been received.

If the operation succeeds, the received message is displayed. An unsuccessful exit code indicates that messages were dropped due to delivery time-outs and the drop count is displayed to standard error. If an error occurs while receiving a message, the error message is displayed with the drop count of messages.

For example, to receive an IBC message run the command:

```
vxibc -g vvrDg1 -R 120 -f msg.txt receive appl vvrRvg1
```

This command will receive the message and will store it in a file named `msg.txt`.

Unfreezing the secondary RVG

To unfreeze the secondary RVG, use the following command:

```
vxibc -g <diskgroup> unfreeze <application_name> <rvg>
```

The above command unfreezes the Secondary RVG. This operation must be performed after receiving the IBC message. The unfreeze operation allows the replication to continue by allowing updates that were performed on data volumes after the send operation, to be applied to the Secondary RVG.

For example, to unfreeze the Secondary RVG :

```
vxibc -g vvrDg1 unfreeze appl vvrRvg1
```

Displaying registered application names

To display registered application names, use the following command:

```
vxibc -g <diskgroup> status <rvg>
```

This command displays the currently registered application names for the RVG. If the secondary RVG is frozen then the `vxibc status` command output displays a message that the secondary RVG is frozen.

Example:

```
vxibc -g vvrldg1 status vvrRvg1
```

Registering and sending messages

To register and send messages, run the following command:

```
vxibc -g <diskgroup> [-D <deliver_timeout>] \
[-N | -F <freeze_timeout>] [-f <filename> | -m <message>] \
regsend <application_name> <rvg> [<rlink> ...]
```

This operation registers an application, sends an IBC message, and unregisters the application in one command. The `regrecv` operation must be started on the Secondary node before performing `regsend` on the Primary node. Otherwise, the Secondary RVG will not have the corresponding registered application name as on the Primary RVG and the IBC message is discarded.

For example, to send an IBC message:

```
vxibc -g vvrldg1 -D 120 -F 120 -f msg.txt regsend appl vvrRvg1 rlink1
rlink2
```

This command will read the message from the file and send it to the specified Secondary host.

Registering and receiving messages

To register and receive messages, run the following command:

```
vxibc -g <diskgroup> [-R <receive_timeout>] [-f <filename>] \
regrecv <application_name> <rvg> <command> [<argument> ...]
```

Use this command at the Secondary host to register an application, receive the IBC message, run the command with the specified parameters, unfreeze the Secondary RVG and unregister the application in one single operation.

For example, to receive an IBC message run the command in this way:

```
vxibc -g vvrldg1 -R 120 -f msg.txt regrecv appl vvrRvg1 backup.exe
```

or

```
vxibc -g vvrldg1 -R 120 -f msg.txt regrecv appl vvrRvg1 "backup.exe
param1 param2"
```

Note: If you want to specify certain parameters then the command and its parameters must be specified within double quotes as shown above.

This command will register, receive and then run the command, `backup.exe param1 param2` and then unfreeze and unregister the application.

Example: Using IBC messaging facility to take snapshots

The following example demonstrates the use of IBC messaging to ensure that the snapshots of the Secondary host volumes are taken at an application-defined consistency point.

In this example, a sample application APP1 writes some sample files to the primary data volumes. When the writes are completed, the application sends an IBC message to the Secondary which on receiving the message, executes the `vrvrg snapshot` command to take the snapshot of the secondary data volumes. The methods given below are described for the following sample VVR setup.

Sample setup

Primary Hostname: VVRPRI

<code>vvr_dg</code>	Disk Group
<code>vvr_rvg</code>	Primary RVG
<code>vvr_dv01</code>	Primary data volume #1 (Assigned drive letter E: NTFS Formatted)
<code>vvr_dv02</code>	Primary data volume #2 Assigned drive letter F: NTFS Formatted)
<code>vvr_rep_log</code>	Primary Replicator Log volume

Secondary Hostname: VVRSEC

<code>vvr_dg</code>	Disk Group
<code>vvr_rvg</code>	Secondary RVG
<code>vvr_dv01</code>	Secondary data volume #1
<code>vvr_dv02</code>	Secondary data volume #2
<code>vvr_rep_log</code>	Secondary Replicator Log volume

The above example makes the following assumptions that the Secondary is attached and connected. The timeout values for various `vxibc` command options are arbitrarily chosen.

To take a snapshot of the secondary at an application-defined consistency interval

- 1 Prepare the volumes on Secondary using the following command:

```
vxassist -g vvr_dg prepare vvr_dv01  
vxassist -g vvr_dg prepare vvr_dv02
```

To be able to create disk group split friendly snapshots, make sure that the snapshots are created on separate disks that do not contain the RVG objects.

- 2 On the Secondary, wait for the IBC message from the Primary whose application is registered by the name APP1. Indicate that the `vxrvrg snapshot` command should be executed on receiving this message using the command:

```
vxibc -g vvr_dg -R 300 regrecv APP1 vvr_rvg "vxrvrg -g vvr_dg -f  
-P snap snapshot vv_rvg"
```

The command prompt will not be available, unless the IBC message is received from the Primary or receive timeout (after 300 seconds) has occurred.

- 3 On Primary, put the application into a consistent state after making sure that data is flushed from the cache to volumes using the command:

```
vxrvrg dismount vvr_rvg
```

- 4 Send an IBC message to the Secondary, informing it that the application level consistency is achieved at the Primary and that the Secondary can now take a snapshot:

```
vxibc -g vvr_dg regsend APP1 vvr_rvg
```

- 5 On receiving this message, the Secondary side `vxibc regrecv` command that was waiting for the message in Step 2 will come out after creating the snapshots using the `snapshot` command.

- 6 You can now use the snapshot volumes on the Secondary for performing any tasks.

Troubleshooting VVR

About troubleshooting VVR

This chapter describes the process of recovering from various error conditions that may occur when replicating in a VVR environment. Recommendations and checks that could help in preventing errors are also provided.

Recommendations and checks

This section describes some recommendations and checks that will help you in avoiding some errors when working with the VVR.

They are as follows:

- [Encrypted files on replicated volumes](#)
- [Selecting the mode of replication](#)
- [VVR issues when Norton Antivirus scan is performed](#)
- [Monitor view does not display the RDS information](#)
- [Preventing the connect problems](#)
- [Configuration checks for RLINKS](#)
- [Network, process, and operating system checks](#)
- [Configuration checks for volume mappings](#)
- [Troubleshooting the VVR performance](#)
- [Other information and checks](#)

Encrypted files on replicated volumes

Avoid using encrypted files in replicated volumes. Symantec recommends that you use secure networks, which can include private network, hardware assisted encryption, or other secured means to replicate your data.

VVR by design does not encrypt the data before replication. However, if you have encrypted data on the replicated volumes, VVR will replicate this data, as is. The volume replication using VVR maintains exact replica (byte by byte) of the volume under replication, irrespective of the file system on the volume.

Since the decrypting or reencryption of an encrypted file requires write permissions and also the availability of the public or private keys, the encrypted file accessibility is limited to the local system or domain of the system. The VVR replication services doesn't provide any support or services for managing accessibility of the encrypted files on replicated volumes on the remote host.

However, if you have created encrypted file systems (EFS), it is possible to use the Certificate Export wizard and the Certificate Import wizard to transfer your certificate and private key to your user profile on the other computer.

Selecting the mode of replication

As far as possible use the default synchronous override mode of replication. In synchronous override mode as long as the network is connected, the replication would be in synchronous mode and in cases of network failure, the updates can go to the Replicator Log without failing the updates.

If you need to use only the synchronous mode, then in cases when the network cannot be recovered, change the replication mode later to resolve the problem.

If an RVG has NTFS mounted volumes and one of its associated Secondary hosts is in synchronous mode of replication, then in the case of a network failure all the writes to the replicated volume will fail. The system may display a `Delayed write failed` error and even freeze or hang.

VVR issues when Norton Antivirus scan is performed

When Norton Antivirus (NAV) is installed on a VVR host that has a Primary RVG with heavy updates, then, after some hours of antivirus scan for virus detection, the VVR host may experience a system freeze, hang, or be extremely slow in responding to user interactions. This could also affect the behavior of the VVR replication services, such as Secondary disconnection or loss of data when virus scans are scheduled on the Primary host.

This could be because of a known issue with few versions of Norton Antivirus (including Corporate Edition, version 7.0x) that causes kernel memory leaks during its virus scans. Such kernel memory leaks would severely degrade the

system performance causing the system to become unstable, slow in responding, and at times may even cause a system crash.

Currently, VVR is not fully tested with edition 7.51 in order to ascertain that it is completely free from kernel memory leaks. Refer *Norton Antivirus Release Notes* for details.

Schedule the Norton Antivirus (NAV) scan at times when VVR and the application workload is lean.

Symantec strongly recommends that in order to avoid such issues on a VVR host that has Norton Antivirus installed, the scanning time of Norton Antivirus should be scheduled in such a way that it should not overlap VVR updates on the Primary RVG.

When such a situation occurs, restart the system to recover VVR.

Monitor view does not display the RDS information

The monitor view may not display the RDS information rows if the statistics information is unavailable or inadequate.

The reasons for this are as follows:

- The Primary RVG may be unavailable if it was deleted after the RDS was formed, or if the disk group of the RVG has been deported, or is failing over in the cluster.
- The statistical data cannot be exchanged within the VVR setup because the Primary host is down or the network between the Primary and Secondary is down.
- The Primary RVG has no Replicator Log.
 See “[Monitoring replication](#)” on page 149.

Preventing the connect problems

The Secondary host may not connect for many reasons.

You can diagnose whether the Secondary is connected or not in the following ways:

- Secondary hosts stay in the `Activating` state, as displayed in VEA when replication is started.
- Secondary is `primary paused` after the replication is started.
- The Primary RVG has a `Resynchronization paused` state.
- The replication status is `Active`, but there is no replication taking place.

Configuration checks for RLINKS

The following sections give a checklist that can be used to troubleshoot the RLINKs that are not connected.

You may need to do certain configuration checks if you have created an RDS or changed some setting in the configuration through the CLI.

You may need to perform the following:

- On all nodes participating in the replication, run the following command:
`vxprint -lPV`
In the output that is displayed by the command check for the following:
- Check whether the RLINKs are active or stale. For replication to begin they must be active.
- `Primary remote_rlink = Secondary rlink name.`
- `Secondary remote_rlink = Primary rlink name.`
- `Primary remote_dg = Secondary dg.`
- `Secondary remote_dg = Primary dg.`
- `Primary local_host = Secondary remote_host.`
- `Secondary local_host = Primary remote_host.`
- `Primary remote_host IP is indeed the IP of the Secondary host.`
- `Secondary remote_host IP is indeed the IP of the Primary host.`
- Verify that the Primary RLINK is ACTIVE.

Network, process, and operating system checks

General problems like high latency, low bandwidth, high collisions counts, and a high percentage of dropped packets will also affect VVR.

Specific issues with networks are as follows:

- Check the status of communication between the Primary and Secondary nodes via the replication path. To do this ping from Primary to Secondary and Secondary to Primary using `remote_host` fields in the RLINKs. There should be very minimal packet loss, if any.
`Run: ping <remote_host>`
`Run: ping <remote_host_ip_address>`
- Confirm whether the network can handle large packets using the ping command. The packet loss should be similar to that mentioned in the preceding point. In the ping command specify `packet_size` value that is displayed by the `vxprint -l <rlink-name>` command.
`Run: ping -l <packet_size> <remote_host>`

Run: `ping -l <packet_size> <remote_ip_address>`

- Check whether the connection server is started or not. You can confirm this, by checking the system event log. You should see an entry similar to the one given below:

`Connection Server started successfully (using port 6ae).`

If you do not see this entry, make sure that `vxvm` service for the Veritas Enterprise Administration (VEA) is started. If it is not started then start the service, and check the log again.

In the system event log, you may see entries similar to `Connection Server already started`. These messages do not indicate any problems.

- Run the following command on each node,
`netstat -an | findstr <port-number mentioned in vrport heartbeat' output>` to make sure that the VVR connection server is using the port mentioned in `vrport heartbeat`.
 See “[Displaying or setting ports for heartbeats](#)” on page 325.
 The default port number is 4145. Check the output of the `vrport` command.

Configuration checks for volume mappings

Volume mapping errors can be displayed when starting replication, that is attaching the Primary RLINKs.

Configuration checks for volume mappings are as follows:

- Make sure that for each data volume that is associated with the Primary RVG, there is a corresponding Secondary volume associated with the Secondary RVG.
- Make sure the size of each Secondary data volume is the same as the corresponding Primary data Volume. The sizes should be the same in sectors or bytes. You can find the size of the volume in sectors using the Storage Foundation for Windows. To do this select the volume and right-click. Select **Properties > Size in Sectors** to view the size of the volume in sectors. Alternatively, you can also run the following command from the command prompt:

`vxvol volinfo <volume name or drive letter>`

Troubleshooting the VVR performance

To troubleshoot VVR performance and improve replication, you can perform certain checks which are explained below.

To calculate, check, and improve the replication performance

- 1 When the replication is active run the following command at the command prompt. Make sure you run this command only on the Primary.

```
vxrlink -i 5 stats <rlink_name>
```

 Note the values indicated in the **Blocks** column. This value indicates the number of blocks that have been successfully sent to the remote node.
- 2 Compute replication throughput using the following formula:

$$\frac{((\# \text{ of blocks sent successfully} * \text{block size}) / \text{stats interval})}{1024} \text{ KBytes.}$$
 where block size is 512 bytes.
 Stats interval is the value of the time interval specified for the `-i` parameter with the `vxrlink stats` command. In the command example the time interval is 5 seconds.
- 3 If the throughput computed in step 2 above is not equivalent to the expected throughput, then do the following:
 - Check if the DCM is active by checking the flags field in the output of the following command:

```
vxprint -lPV
```

 If DCM is active, run the following command to resume replication:

```
vxrvg -g <diskgroup> resync <rvg>
```

 You can also perform the Resync operation from VEA by selecting the **Resynchronize Secondaries** option from the Primary RVG right-click menu. Note that the Secondary will become inconsistent during the DCM replay.
 - Check if there are any pending writes using the following command:

```
vxrlink -i 5 status <rlink_name>
```

 If the application is not write intensive it is possible that the RLINK is mostly up-to-date, and there are not many pending updates to be sent to Secondary.
 To determine the amount of writes that are happening to the data volumes run the Performance Monitor tool. This tool is generally installed when the Operating System is installed.
 To launch the tool run `perfmom` from the command prompt. This will launch the performance monitor. Select the (+) button to launch the Add Counters dialog. Select **Dynamic Volume** from the Performance Object drop-down list and select the **Write Block/Sec** from the Select counters from list pane.
 - If there are pending writes in the Replicator Log, and replication is not utilizing the expected bandwidth, check the **Timeout**, **Stream** and **Memory error** columns in the output of the `vxrlink stats` command.

If the number of timeout errors are high and protocol used for replication is UDP, perform the following:

If the network has a time relay component, change the replication packet size using the following command, to reduce the number of timeout errors and improve the replication throughput:

```
vxrlink set packet_size=1400 <rlink_name>
```

Some components in the network drop UDP packets larger than the MTU size, suspecting a denial of service (DoS) attack. Changing replication packet size to 1K should improve the performance in this case.

- If there are a number of memory errors, perform the following: Run the `vxtune` command. The output of the command displays the default values set for the following tunables:

```
C:\Documents and Settings\administrator.INDSSMG>vxtune
vol_max_nmpool_sz = 16384 kilobytes
vol_max_rdback_sz = 8192 kilobytes
vol_min_lowmem_sz = 1024 kilobytes
vol_rvio_maxpool_sz = 32768 kilobytes
sys_npp_limit = 80000 kilobytes
vvr_npp_limit = 0 kilobytes
compression_window = 0 kilobytes
max_tcp_conn_count = 64
nmcom_max_msgs = 512
max_rcvgap = 5
rlink_rdbklimit = 16384 kilobytes
compression_speed = 2
compression_threads = 3
msgq_sequence = 0
force_max_conn = False
tcp_src_port_restrict = False
nat_support = False
```

Change the value of the `NMCOM_POOL_SIZE`

(`vol_max_nmpool_sz`) tunable appropriately. The default (and minimum) value is 4192 (4MB) and maximum is 524288 (512MB).

After changing this value, restart the system so that the changes take effect.

Note that the value specified for the `NMCOM_POOL_SIZE` tunable is global to the system. Thus, if the node is a Secondary for two RLINKs (Primary hosts) then the value of the tunable must be set accordingly.

Other information and checks

General information and checks in case of an error or problem on the secondary data volumes can be done.

You can perform the following in case of a problem:

- If there is a problem on any of the Secondary data volumes, such as, a failure of the disk on which the Secondary data volumes are present, the corresponding Primary RLINK goes into FAIL state. You can check the replication status of the Secondary through the VEA console. In this case the VEA Secondary RVG view indicates replication status as `FAILED`, `Configuration error`. A Secondary represents one side of the RLINK. You can check the status by running the following command:

```
vxprint -lPV
```

- If there is a configuration error where the Primary data volumes are larger than the corresponding Secondary volumes, then, the Secondary goes into the Secondary paused, `secondary_config_err` state. The VEA for the Secondary RVG indicates replication status as `Failed`, `Configuration error` in this case. You can also check this in the Secondary RVG view or by running the following command:

```
vxprint -lPV
```

To verify whether the Secondary has gone into the configuration error state use the `vxrlink verify` command.

Recovering from problems in a firewall or NAT setup

This section provides troubleshooting tips to recover from problems that may occur when configuring replication in a firewall or NAT setup.

Errors when replicating across a firewall

You may get the following error message when trying to replicate across a firewall:

```
Operation timed out. The configuration server may be busy or down.
```

When setting up replication across some firewalls, if the packet size is not set to 1400 bytes or 1 KB, you may encounter some errors. For example, when performing the Automatic Synchronization operation or changing the packet size you may see this message.

First check the firewall settings and the logs to verify if the packets are being dropped, because the packet size exceeds the required value.

To fix the problem you may want to delete the RDS and recreate it. However, before doing so you must ensure that the firewall configuration is completed as required and the necessary ports have been opened.

To avoid such problems, when creating an RDS using the wizard, set the packet size to 1KB or 1400 bytes (default). If you still face the problem set the packet size to 1300 bytes.

Recovering from problems during replication

This section provides troubleshooting tips to recover from problems that may occur when configuring replication or performing VVR operations.

They are as follows:

- [Permission denied errors when performing VVR Operations](#)
- [Error when configuring the VxSAS Service](#)
- [Deleting the volume and disk group after uninstalling VVR](#)
- [VEA Service is not started](#)
- [Connecting to cluster having multiple IP addresses](#)
- [Error when disabling data access to the RVG, creating secondary RVG, adding volumes](#)
- [Error when resizing volumes](#)
- [Replica link already exists](#)
- [Unable to perform delete RDS, add volume, delete volume](#)
- [Removing the Replicator Log volume mirror](#)
- [Pausing when writes are in progress](#)
- [Unable to see volume name for associating Replicator Log](#)
- [Unable to see the volume names for adding volumes to RDS](#)
- [Adding logs to dissociated volumes](#)
- [Using two commands in succession](#)
- [Renaming dynamic disk group while importing](#)
- [Problems when performing the snapshot operation](#)
- [Operation timeout errors](#)

Permission denied errors when performing VVR Operations

You may get permission denied errors while VVR operations are being carried out:

```
Failed to authenticate user credentials. Please verify the vxsas service is running in proper account on all hosts in RDS.
```

This error can occur if the VxSAS service is not started, or, if it has been started using a logon account that is not valid as a local administrator on some of the VVR hosts, participating in the command.

An RDS is the logical unit that groups the RVGs present on different (local and remote) hosts. VVR uses the VxSAS service logon account as the account to be authenticated while performing remote RDS configuration operations. VVR provides many RDS-wide operations that can perform simultaneous updates of VVR configuration on multiple hosts. These operations can be initiated from the Primary or the Secondary, and can be successful only when the logon account(s) of the local host's VxSAS service and Primary host's VxSAS service (if that is not the local host) has administrative privileges on all the remote participating hosts, failing which you may get this error.

To fix the problem, use the VVR Security Service Configuration Wizard to configure the VxSAS service remotely on multiple hosts from a single host.

To launch the wizard, select **Start > All Programs > Symantec > VVR Security Service Configuration Wizard** or run `vxsascfg.exe` from the command prompt. Symantec recommends that you configure the VxSAS service now. Once correctly configured, it is not necessary to reconfigure a host unless you want to change the account name or the password.

When configuring the VxSAS service account make sure that all the hosts participating or being added in the RDS are configured, using an account that has administrative rights on all the other hosts. Another way to configure the `vxsas` service is through the Service Control Manager.

To configure the VxSAS service directly from the Service control Manager

- 1 Select **Start > Settings > Control > Panel > Administrative Tools > Services**. Select VxSAS service and right-click. Choose the **Properties** option from the menu that appears.
- 2 Click on the **Log On** tab and select the **This account** option. Specify your administrative password in the **This account** field and your password if any in the **password** field. Click **OK** to effect these changes.
- 3 Restart the `VxSAS` service.
- 4 Perform these steps for each host that is intended to be a part of the replication configuration.

For cluster setups, Symantec recommends that each node of the cluster should share the same VxSAS logon account. This can either be a domain account that has been configured as a member of the local administrators group in the local security policy of each node, or a local administrative account configured with the same name and password on each node.

Error when configuring the VxSAS Service

When configuring the VxSAS service, you may get the following error message:
 Could not start the service due to logon failure.

If you are trying to configure the VxSAS service using an account that has administrative privileges, but does not have Log on as a service privilege, you may get this error message.

On Windows Server 2003, the Log on as a service privilege is not automatically updated for the `administrator` user account. Hence, on fresh setup, no service, including VxSAS, will be able to log on using any local administrative account. Trying to do so can result in this error.

You can choose to configure the VxSAS service at any time by typing the command `vxascfg.exe` at the command prompt. However, prior to invoking the utility, make sure that `administrator` or any other user account with administrative rights which is being used as the logon account for VxSAS service, must have the Log on as a service privilege on the systems selected for configuration.

To fix the problem add the Log on as a service privilege to the accounts that belong to the Administrators group. The VxSAS security service configuration wizard will try to add Log on as a service privilege to the specified accounts. However, if this fails, you will need to follow the manual procedure given below to add the Log on as a service privilege to the accounts.

To add the log on as service privilege using the local security policy option

- 1 Select **Start > Settings > Control Panel > Administrative Tools > Local Security Policy**.
- 2 From the Local Security Settings dialog box, select **Local Policies > User Rights Assignment** from the tree view in the left panel.
- 3 Double-click on **Log on as a service** option from the right panel, to display the Local Security Policy Setting. In this window add `Administrators` group to the list of users.
- 4 Click **OK** to complete the procedure.

Configuring the VxSAS using the Service Control Manager

You can also choose to configure the VxSAS service using the Service Control Manager.

To configure VxSAS through Service Control Manager

- 1 Select **Start > Settings > Control Panel > Administrative Tools > Services**.
- 2 From the Services window select the VxSAS logon account and log in at least once using the appropriate account name and password.
This manual procedure is equivalent to using the VxSAS configuration wizard, however, if it is done once, it automatically adds the Logs on as a service right to the account and the wizard can be used for successive modifications.

Deleting the volume and disk group after uninstalling VVR

After installing VVR, you may get the following error message when trying to delete volume and diskgroup:

```
The requested object is in Active use, operation not allowed.
```

You may be unable to delete the volumes and the disk group after uninstallation if these were part of the VVR configuration earlier resulting in the error message given above.

To ensure that this error does not occur you will need to remove all the VVR objects first and then uninstall VVR. However, if you plan to use these objects after uninstalling VVR then do not delete them.

VEA Service is not started

The following error message is displayed when VEA service is not started:

```
The Veritas Enterprise Administrator Service could not be started.
```

```
OR
```

```
Could not connect to the server.
```

When using the Command Line Interface sometimes the VVR commands may start failing indicating that the VEA service is not started. Sometimes, the `vxvm` service can not be started successfully in the first attempt and the error message is displayed.

To resolve this problem stop and restart the `vxvm` service from the command line using the following commands:

```
net stop vxvm  
net start vxvm
```

You can also use the Service Control Manager (SCM) to restart the Veritas Enterprise Administrator service.

Connecting to cluster having multiple IP addresses

At any time, VEA can support only one connection to a particular host. When VEA is connected to a cluster node using virtual IP addresses or the corresponding network names (virtual server), it may also allow another connection to the same physical host using different IP addresses supported by the node. This behavior is because of the constraints which virtual IP address and its network name has on the queries.

In such cases, VEA cannot identify if multiple connections are made to a same cluster node as a VVR host. These occurrences should be avoided as it causes ambiguities in identification and other such problems in VEA.

To avoid these multiple connections to the same cluster node, you can do the following:

- Ensure that VEA has only one connection to the cluster node when using cluster virtual IP addresses to connect. If you want to have another connection through VEA to the same host use a separate instance of VEA.
- When setting up the RDS, if the required replication IP address or name does not appear in the list of possible Primary hosts, then disconnect VEA from all connected hosts, then try connecting again.
- If this does not solve the problem, close the VEA and reopen it. Then try connecting to the cluster IP name again.

Error when disabling data access to the RVG, creating secondary RVG, adding volumes

The following error message is displayed:

Failed to acquire lock on volume. Please close all applications using volume(s) under replication and try this operation again.

This problem may occur when you are trying to disable data access to the RVG, creating the Secondary RVG, or when adding new volumes to the RVG. These operations first try to lock all the volumes under RVG. This holds true for both the Primary and Secondary RVG volumes.

This error may also occur when performing the migrate operations. These operations will internally try to disable data access to the RVG. These operations also require that no application should be using the volumes under replication.

Disabling data access to the RVG, creating the Secondary RVG or adding new volumes operations will fail if it is unable to lock the volume because of the following reasons:

- If any application or file handles are still open on the volume it cannot be locked
- The volume drive letter should not be accessed through any explorer
- That drive letter should not be active in the command prompts.

Note: Use `chkdsk` to forcefully dismount the volumes only in situations where all other recommended actions do not work because the forced dismount causes all open handles on the volume to become invalid and may cause data loss. As a result the applications that were using these volumes may crash.

Workaround for avoiding avoid these error messages are as follows:

- Ensure that the required volumes are not accessed through any of the Explorer windows or the command prompt. Also ensure that the application handles are closed on these volumes.
- Before disabling data access to the RVG the application must be stopped. Ensure that you provide sufficient time for the cached buffers to be flushed before performing these operations.
- You can also use the `vrxvg dismount` command to verify whether disabling or enabling data access will succeed.

- In some rare cases, even after closing all the applications which were using the replicated volumes, the volume still can't be dismounted because of some system or application problem. In this case, forcefully dismount the volume using the `chkdsk /x` command. After forcefully dismounting the volumes, the RVG dismount or disable data access will succeed.

Error when resizing volumes

You may get the following error while trying to perform the resize volume operation:

```
Failed to extend file system on the volume.
```

You may get the above error when trying to resize the volumes that are part of an RVG, if the RVG has data access disabled. Check the state of the RVG in the RVG view or by running `vxprint -l <rvgName>` command. The command output displays the RVG status as disabled and detached. In this case, the volume will be resized, but the file system is not resized as the RVG does not allow any writes to the volume. The resize operation will be completed, however, if you run `chkdsk` command on the volume, you will get the old volume size.

Enable data access to the RVG and then resize the volume.

Replica link already exists

You may get the following error while adding a Secondary host to an RDS:

```
Error occurred on host <HOSTNAME>. Replica link for the same remote host already exists.
```

When trying to add the Secondary host to the RDS you may sometimes get the above error, if there is an RLINK already associated with the Primary RVG of the RDS and having the remote host field the same as the host, which you want to add as a Secondary. It could also occur if you are trying to associate an existing RLINK using the Command Line Interface. To check this run the command `vxprint -l <rvgName>` command on Primary where `<rvgName>` refers to the name of the Primary RVG of the RDS. In the command output display you will see an RLINK which has the `remote_host` field set to the Secondary host which is the same one that you want to add as Secondary.

To solve this problem, at the command prompt of the host for which the error was displayed, run the following command:

```
vxprint -l <rvg>
```

This command displays the RLINKs associated to the specific RVG. Identify the RLINK for the host that you are trying to add as Secondary using the information in the field `remote_host`. For this RLINK run the command `vxrlink -f rm <rlink>`

Now you can add the Secondary or associate the RLINK.

Unable to perform delete RDS, add volume, delete volume

The following error is displayed while trying to delete an RDS, add or delete a volume:

```
Operation failed, target host not responding.
```

If you have lost one of the Secondary hosts permanently (due to disaster, or system failure or such other causes) or are attempting certain operations after migration or takeover, above mentioned operations may fail. This is because you have RLINKs to the Secondary hosts which are no longer accessible.

Remove the links to Secondary hosts which are no longer accessible by running the following command on the host on which the error occurred:

```
vxprint -l <rvg>
```

This command displays the RLINKs to the specific RVG. Identify the RLINK to the Secondary hosts which are no longer accessible by using the information in the field `remote_host`. For these RLINKs run the following command:

```
vxrlink -f rm <rlink>
```

You will now be able to delete the RDS and add or delete the volumes.

Removing the Replicator Log volume mirror

When a mirrored replicator log volume is removed, the following error message may get displayed:

```
Unable to perform operation as the mirror is either regenerating or is in failed redundant state.
```

When you are trying to remove the mirrored Replicator Log volume you may get the above error if the mirrored volume is still in the process of being synchronized.

Wait till the resynchronization process is completed. You may be able to remove the mirror after the mirrored Replicator Log volumes are synchronized.

Pausing when writes are in progress

If you perform the pause operation on the Primary when large number of writes are in progress, then the following error message is displayed:

```
Operation timed out. The configuration server may be busy or down.
```

If you try to pause the Primary when a large number of writes are in progress you may get the above error. This is because the Primary volumes are being flushed for pausing and the writes are also happening at the same time.

Before performing the disable data access, pause or migrate operations, it is recommended that you run the `vxrvg dismount` command.

Unable to see volume name for associating Replicator Log

If you try to associate a new volume as a Replicator Log volume to the RVG in an RDS whose Replicator Log volume has been dissociated, you may be unable to see the volume name in the drop-down list of the Associate Replicator Log wizard.

This is because the volume may have a DCM or DRL log associated with it. To find out the type of the log associated with the volume, click on the volume name in the tree view. The right panel of the VEA displays the volume properties. Click the logs tab to see the type of log associated with the volume. Remove all logs from the volume that you are going use as a Replicator Log volume.

Unable to see the volume names for adding volumes to RDS

When trying to add volumes to the RDS, sometimes the volume names may not appear in the Add Volumes dialog box.

The reason for this is that the volume may have a Dirty Region Log (DRL) associated with it or the volume created may be a software RAID 5 volume or it may be missing. None of these volumes can be used for replication. A replicated volume can have only DCM logs associated with it. Similarly, a volume with a DCM log cannot be used as a Replicator Log.

To find out the type of the log associated with the volume that you want to add, click on the volume name in the tree view. The right panel of the VEA displays the volume properties. Click the logs tab to see the type of log associated with the volume.

Select the volume and right-click. Select the **Log > Remove** option from the menu that appears, to remove all the DRL logs. Now you will be able to add the volume to the RDS.

Adding logs to dissociated volumes

When adding logs to dissociated volumes, the following error message is displayed:

`The requested operation is not valid.`

If you try to add a log to a volume that has been dissociated from the RDS, you may get the above error. The volume may already have a DCM log associated with it.

The DCM log may have got added when you had added this volume to the RDS with the Add DCM log to all selected volumes option selected. Now that the volume is dissociated from the RDS, if you try to add the DRL log to it you may get the error message given above, as DRL and DCM logs cannot exist together.

To find out the type of the log associated with the volume that you want to add; click on the volume name in the tree view. The right panel of the VEA displays the volume properties. Click the logs tab to see the type of log associated with the volume.

If you need to add the dissociated volume back to the RDS later, do not add DRL log to the volume. Otherwise, you can remove the DCM logs and add the DRL logs by using the options that you get when you select the volume and right-click on it.

Using two commands in succession

When two commands are run in succession, one immediately after the other, the following error message is displayed:

```
Could not complete operation. Please try again.
```

When using the Command Line Interface (CLI), if you use two commands one immediately after the other, you may get the above message.

This is because even before VVR has completed the first command, you have issued the second one. Therefore, VVR rejects the second command to prevent the VVR objects from operating in inconsistent states.

When using the command, wait for a few seconds after the first command completes before issuing the second command.

Renaming dynamic disk group while importing

When importing a dynamic disk group, you may need to rename it, if a dynamic disk group of the same name has already been imported on the host. If the dynamic disk group that needs to be renamed contains VVR objects, then replication will not restart after importing the renamed disk group.

Caution: VVR objects will be created even if some disks are unavailable while importing the dynamic disk group. However, the VVR configuration in such a case may be invalid and replication may not restart even after performing the steps given below. Importing a partial dynamic disk group after resetting the disk group `Host ID` may result in losing the integrity of dynamic disk group organization.

Use the following steps to enable replication after the disk group is imported. Ensure that all disks and volumes of the imported dynamic disk group are accessible and in a `HEALTHY` state before proceeding.

This example assumes that the following setups are already set:

- `host_imp`—host on which you will import the dynamic disk group after renaming.
- `dg_name_imp`—the new name of the dynamic disk group.
 All other hosts in the VVR configuration are referred to as remote host(s).

To enable replication after the disk group is imported

- 1 On host `host_imp`, find the `RLINK` objects to remote host(s) for the VVR configuration, using:

```
vxprint -g dg_name_imp -P
```

This displays the list of `RLINKs` (among other things), in the following format:

```
r1 <rlink_name> attributes
```

- 2 For each `RLINK` object in the `dg_name_imp` dynamic disk group, find the corresponding remote objects, using:

```
vxprint -g dg_name_imp -l <rlink_name> | findstr "remote_"
```

This displays the remote objects in the following format:

```
remote_host = <remote-host-name or ip>
```

```
remote_dg = <name of the remote disk group>
```

```
remote_rlink = <name of the corresponding remote rlink>
```

- 3 For every `RLINK` on the remote host change the `remote_dg` attribute of the corresponding remote `RLINK` using the following commands:

Pause and Resume operations are permitted only on RLINK objects in ACTIVE state. If any of the remote RLINKs are not ACTIVE, then, the Pause operation will fail. In such a case, do not perform the Resume operation.

```
vxrlink -g <remote_dg> pause <remote_rlink>  
vxrlink -g <remote_dg> set remote_dg=dg_name_imp <remote_rlink>
```

If the pause operation above succeeded then run the following command:

```
vxrlink -g <remote_dg> resume <remote_rlink>
```

Run these commands on each of the remote hosts.

- 4 Verify the changes on every remote host, using:

```
vxrds -g <remote_dg> printrvg
```

This command should list the RVGs on `host_imp` as part of the RDS(s).

Problems when performing the snapshot operation

If the DCM log for a volume and its snap ready plex exists on the same disk, then, the subsequent snapshot operation will not produce the desired results.

To work around the problem, before performing the snapshot operation you must manually move the DCM log plex to another disk.

Operation timeout errors

The following error message is displayed in case of operation timeout errors:
`Operation timed out. The configuration server may be busy or down.`

The `vxrvg stop` command displays operation timeout error

The `vxrvg stop` command is a three step process; first it acquires an exclusive lock on the volumes of the RVG, then it flushes the data volumes in the RVG and finally it disables data access to the volumes. However, at times the process of flushing the data volumes may take a while and since the VEA waits for a fixed time, if it does not receive an acknowledgement for the operation within that time, this message is displayed.

Despite this message being displayed the `vxrvg stop` operation completes. Check the VEA events pane to verify whether the operation has been completed successfully.

Pausing secondary from primary displays operation timeout error

When trying to pause the Primary RLINK, if the Primary is busy performing some other operation, then this error is displayed. This is because the VEA waits for a fixed time, that is, one minute to complete the operation. However, since the Primary is busy it is currently unable to service this request and hence the

message is displayed. Also, during this time the secondary is unable to get a response from the Primary and assuming that the primary is unavailable the Secondary RDS splits. This is a timing issue.

Despite this message being displayed, once the Primary becomes free it proceeds with the pause operation. After the resume operation is performed the Secondary RVG gets added back to the RDS, automatically.

Problems when configuring VVR in a VCS environment

This section provides troubleshooting tips to recover from problems that may occur when configuring VVR in a VCS environment.

They are as follows:

- [Application Service group does not fail over correctly](#)
- [Resources fail to come online](#)

Application Service group does not fail over correctly

At times, applications that can fail over locally do not fail over to the remote host in case the application is configured in a VVR setup. VCS logs messages stating the application disk group contains *unsteady* volumes, and the `MountV` resource cannot come online.

Perform the following actions:

- Performing a Rescan or Refresh operation clears this problem up, but this requires user intervention and defeats the purpose of having an automated failover mechanism.
- Another workaround is increasing the value for the `OnlineRetryLimit` attribute to a sufficiently larger value (not just 1), depending on the time that is required for the objects to get refreshed, so that the online would succeed.

The `OnlineRetryLimit` attribute specifies the number of times the online entry point for a resource is retried, if the attempt to online a resource is unsuccessful. This attribute applies only during the initial attempt to bring a resource online. If the `OnlineRetryLimit` attribute is set to a non-zero value, the agent attempts to restart the resource before declaring the resource as faulted.

To reset the value of this attribute select the **Show all attributes** for the required resource type, then choose `MountV`.

Resources fail to come online

Resources may fail to come online on 64-bit systems if the `vvrcombridge` service has not been started.

Verify whether the `vvrcombridge` service is started. If not, start it from the following location: Select **Start > All Programs > Administrative Tools > Services**

Problems when setting performance counters

When performance counters are set, certain issues are seen which are explained in this section.

VVR objects are not displayed

When setting up a new file for logging or monitoring the VVR performance related information, you may be unable to see the VVR Objects (VVR Memory and VVR Remote Hosts) in the Performance objects list when you click the **Add Objects** button. This could happen if the VVR counters have got unloaded.

Load the VVR counters by running the command:

```
lodctr %Installed Dir%\Veritas\Veritas Volume Manager 5.0\VM5INF\vvrperf.ini
```

Using the vxrsync utility

About using the vxrsync utility

The `vxrsync` utility allows you to synchronize or verify the data volumes on the source host with those on the target host. These data volumes could either be a set of volumes associated with an RVG or independent SFW volumes. This utility allows you to perform full synchronization or difference-based synchronization. The set of volumes that you specify can either be a part of the RVG or may be separate volumes. However, it is important to note that when specifying volumes for the `vxrsync` operations the volumes must not be in use. The `vxrsync` utility with its synchronization and verify options can be used to complement VVR.

After performing either the synchronization or the data verification operation, the results are displayed in the current console from where the command is run. The display is a progressive display and is shown on both the source and the target hosts. As the operation proceeds the status on the display console changes.

When to use vxrsync

Use the `vxrsync` utility to perform initial synchronization of the volumes between the source and target volumes. This utility is mainly used for performing synchronization when the target host is detached and you can perform either full or difference-based synchronization. You can choose the type of synchronization depending on the amount of data that has changed on the source volume. However, using this utility for difference-based synchronization when the amount of changes are too many may not be very useful. The `vxrsync` utility can be used to synchronize volumes on multiple target hosts.

Understanding how the utility works

The `vxrsync` utility allows you to perform three different operations; full synchronization, difference-based synchronization, and data verification.

When performing full synchronization between volumes the utility copies all the data from the source to the destination volumes. For performing difference-based synchronization, the utility first calculates the checksum and then compares the checksums between volumes. Based on the result the utility copies only those blocks that have changed on to the target volumes.

When performing verify data operation, `vxrsync` first calculates the checksum for the volumes to find the change in data between the source and the target and then displays the difference on the console.

The `vxrsync` utility consists of two components, `vxrclient` and `vxrserver`. The `vxrclient` must be running on the source machine and the `vxrserver` must be running on the target machine. Note that the `vxrserver` must first be started before the `vxrclient` is started. The `vxrclient` and the `vxrserver` require either volume names, the RVG name or a configuration file name as input. You must also specify the port number on which the `vxrserver` needs to listen for requests. If you are using a configuration file as input, then, the port number that you specify for the `vxrserver` must be the same as that specified in the file. If no port number is specified for `vxrserver`, then, by default, it uses the port number 8989 and `vxrclient` will use this port to communicate with `vxrserver`.

If you choose to use the RVG name as input then you must ensure that the target or Secondary (RLINK) must be detached. Make sure that the target volumes are not in active use during the period the synchronization or verification is in progress. Otherwise, the synchronization process will fail. If the `-x` option is specified with `vxrclient`, then the source volumes will be locked. Otherwise, a warning message is displayed, but synchronization will still proceed.

Also, note that all the specified volumes with the same names and sizes must be present on each host within the RDS.

The configuration file defines the relation between the source and target volumes which need to be synchronized or verified. If you want to use the configuration file as an input, then you must first create it. Ensure that the file is created using a text editor and is available in the current directory from where you are running the command.

Note: The configuration file must be named using the format `<groupname>.cfg`. The `groupname` is the name that you have given the set of related volumes within the configuration file. The file must have an extension `.cfg`.

The configuration file can be used both for synchronizing the data volumes or for verifying the data. However, for the utility to complete the specified operation successfully, the configuration file must be exactly the same on the source and the target. Blank lines and lines starting with a # character are considered as comments.

Note: The vxrsync utility can accept only SFW volumes having a name as input. Any other volumes cannot be used.

Layout of the configuration file

The configuration file defines the relation between the source and target volumes that need to be synchronized or verified. After you have created the configuration file make sure that it is available in the directory from where you intend to run the vxrclient or vxrserver command.

Each host system must have a configuration file that contains the following information:

- a description of all host systems and the local host
 - association of the volumes between each host system linked for synchronization
 - association between the volumes on different host systems
- In order to facilitate managing multiple volumes present on one or more hosts with ease, vxrclient associates one or more related volumes into an organizational construct called a group. A group is identified by its *<group name>*. You can use the concept of a group to synchronize a number of volumes in one operation.

Sample configuration file layout:

```
GROUPNAME: <group_name>
  HOST: <hostname_or_IP> [<port_number>]
  VOLUME: <virtual_volume_name> <physical_volume_path>
  VOLUME: <virtual_volume_name> <physical_volume_path>
  .
  .
  .
  HOST: <hostname_or_IP> [<port_number>]
  VOLUME: <virtual_volume_name> <physical_volume_path>
  VOLUME: <virtual_volume_name> <physical_volume_path>
```

where,

`virtual_volume_name` indicates the name of the volume, for example `NAME_TBLSPCphysical_volume_path` indicates the drive letter or mount path, for example, `\\.\Z:`

Using the vxrsync utility

The `vxrclient` is executed on the source system whereas the `vxrserver` is expected to be running on the target or remote system. When the `vxserver` is run for the first time on the target system make sure you run it with the `-spawn` option. This ensures that each time a `vxrclient` requests some operation, a new instance of the `vxserver` will be automatically spawned for every new request. If the `vxserver` is run without the `-spawn` option then it can serve only one request from the client and then it gets terminated.

vxrclient

The `vxrsync` utility contains the `vxrclient` component.

This component of the `vxrsync` utility can be used to:

- synchronize the remote systems with the source on which the `vxrclient` is running
- verify the data on the volumes between the source and the target.

The command syntax varies depending on the options that it is used with. To perform full synchronization you must use the `-full` option. To verify the data between the source and the target systems, use the `-verify` option. Using the command without either of these options, which is the default, results in difference-based synchronization.

The `vxrclient` command, by default, does not lock all the volumes before synchronizing or verifying the volumes. If you choose to proceed with the default, a warning message will be displayed.

Note: It is recommended to use the `vxrclient` command with the `-x` option to ensure that the all volumes in the RDS are locked before performing any operation on them.

Syntax for `vxrclient` command :

```
vxrclient [-noreport] [-reportinterval <secs>]
          [-full|-swiftsync] [-blocksize|-bs <blksize_KB>]
          [-blockgroupcount|-bc <numblocks>] [-x]
          [-use <host>] -to <host> [[<host>]...] [-port
          <serverportnumber>]
          {-for | -g} <groupname> | -r <rvgname> | -vol
          <volumename>[[, <volumename>] ...] [-dg <diskgroupname>]
```

Note: If you have an NTFS volume and you want to leverage the NTFS file system, then you can use the `swiftsync` option.

Syntax for verifying the `vxrclient` command against remote or target host:

```
vxrclient -verify|-quick[verify] [-noreport]
  [-reportinterval <secs>] [-blocksize|-bs <blksize_KB>]
  [-blockgroupcount|-bc <numblocks>] [-x]
  [-use <host>] -with <host> [[<host>]...] [-port
  <serverportnumber>]
  {-for | -g} <groupname> | -r <rvgname> | -vol
  <volumename>[[,<volumename>] ...]
  [-dg <diskgroupname>]
```

[Table 13-3](#) details the `vxrclient` command usage with the basic options to perform the required operations:

Table 13-3 Command usage for `vxrclient` with basic options

Operation	Command	Description
Full synchronization	<code>vxrclient -full -use <host> -to <host> -r <rvgname></code>	This command enables you to perform full synchronization between the source and target volumes. The RVG name is used as input by the command. The <code>-x</code> parameter can be optionally specified if you want all the volumes in the RDS to be locked.
	<code>vxrclient -full -use <host> -to <host> -vol <vol1>, <vol2></code>	This command enables you to perform a full synchronization between the source and target volumes. A comma separated list of volumes is used as input to the command.

Table 13-3 Command usage for vxrclient with basic options

Operation	Command	Description
	<code>vxrclient -full -use <host> -to <host> -g <groupname></code>	This command enables you to perform a full synchronization between the source and target volumes. A configuration file is used as input to the command.
Difference-based synchronization.	<code>vxrclient -use <host> -to <host> -r <rvgname></code>	This command enables you to perform a diffsync synchronization between the source and target volumes. The RVG name is used as input to the command.
	<code>vxrclient -use <host> -to <host> -vol <vol1>, <vol2></code>	This command enables you to perform a difference-based synchronization between the source and target volumes. A comma separated list of volumes is used as input to the command.
	<code>vxrclient -use <host> -to <host> -g <groupname></code>	This command enables you to perform a difference-based synchronization between the source and target volumes. A configuration file is used as input to the command.
Swiftsync synchronization	<code>vxrclient swiftsync -use <host> -to <host> -r <rvgname></code>	This command enables you to perform a swiftsync synchronization between the source and target volumes. The RVG name is used as input to the command.

Table 13-3 Command usage for vxrclient with basic options

Operation	Command	Description
Data Verification	<code>vxrclient -verify -use <host> -with <host> -r <rvgname></code>	This command enables you to perform data verification between the source and target volumes. The RVG name is used as input to the command.
	<code>vxrclient -verify -use <host> -with <host> -vol <vol1>, <vol2></code>	This command enables you to perform data verification between the source and target volumes. A comma separated list of volumes is used as input to the command.
	<code>vxrclient -verify <host> -with <host> -g <groupname></code>	This command enables you to perform data verification between the source and target volumes. A configuration file is used as input to the command.

[Table 13-4](#) lists the command options available with `vxrclient`:

Table 13-4 Command options for vxrclient

Option	Description
<code>-v -version</code>	Prints the version number of <code>vxrclient</code> command.
<code>-? /? -h -help</code>	Prints a brief summary of command line options.
<code>-longhelp</code>	Prints a detailed summary of command line options and an explanation of the operation of <code>vxrclient</code> command.
<code>-noreport</code>	Specifies that the performance and progress information does not require to be printed.
<code>-reportinterval <secs></code>	Updates the performance and progress information every <code><secs></code> seconds where you can specify the value for the report interval. The default value is 10 seconds.

Table 13-4 Command options for vxrclient

Option	Description
<code>-full</code>	Copies all the data, and not just differences from the source volume to the target volume. This option is useful to create the initial volume copies. The default is to transfer only data differences.
<code>-swiftsync</code>	Acts like <code>-full</code> option, if the volume is not an NTFS volume. For NTFS volumes, only the blocks used by NTFS are transferred. This option is useful for creating the initial volume copies.
<code>-blocksize -bs <KB></code>	Sets the size of the block of data to be examined, and then transfers it as a unit. The default is 8 KB.
<code>-blockgroupcount -bc <numblocks></code>	Sets the number of blocks of size specified in <code>-blocksize -bs</code> option, that will be sent in one network message. The default is 200 blocks.
<code>-x</code>	Specifies that all the volumes on the client system will be locked.
<code>-use <hostname_or_ip></code>	If the client system has more than one network interface card (NICs), specifies which interface to use when connecting to the required server systems either by providing the hostname or IP address of the local network connection to use.
<code>-to <host> [[<host]&hellip;]</code>	Synchronizes one or more remote host systems from this client system. All the host names with the corresponding information must be found in the configuration file.
<code>-port</code>	Specifies the port number on which the server will be listening for requests from the client. This parameter does not need to be specified if the configuration file is used as input.
<code>-verify</code>	Verifies the client's volumes with one or more remote host systems and lists any differences that are found. Note: When <code>swiftsync</code> is used with the <code>-verify</code> option, it shows differences even when the user data is similar on both primary and secondary.

Table 13-4 Command options for vxrclient

Option	Description
-quick[verify]	Verifies the client's volumes with one or more remote host systems. Halt this operation upon detection of any difference. This option will not perform any synchronization.
-with <host> [[<host>]...]	Specifies the hostname or IP of the remote host system(s) with which this client system's volumes should be verified.
-for -g <groupname>	Identifies the group of volumes for this operation. The group name corresponds to an ASCII configuration file that describes all possible host systems and the relationship and paths of the volumes that should be synchronized or verified together as a unit.
-dg <disk group name>	Identifies the SFW disk group name. The disk group name is used to uniquely identify the specified RVG or volumes.
-r <rvgname>	Identifies the RVG whose volumes will be used for the required operation.
-vol <volumename> [[,volumename].....]	Identifies the volumes that will be used for the required operation. If there is more than one volume they are indicated by a comma separated list. Note: A volume or a set of volumes synchronized using <code>swiftsync</code> option, when verified through <code>vxrclient</code> and <code>vxrserver</code> , would show differences. This is because the <code>swiftsync</code> option has synchronized only the NTFS used blocks, it has ignored the rest of the blocks, even though they may be different between source and destination volumes. See “ vxrserver ” on page 433.

vxrserver

This component of the `vxrsync` utility is used as the remote utility server when the client initiates the synchronize or verify operations. This component must be running on the target or remote systems when the `vxrclient` command is run on the source system. Note that the `vxrserver` must be started before running the `vxrclient`.

The command syntax will vary depending on the options that it is used with. Following is the command usage to start the server and launch multiple instances as required. All the options that can be used with the command are explained in the following table.

```
vxrsync -spawn
```

Table 13-5 lists out the command options for `vxrsync -spawn`:

Table 13-5 Command options for `vxrsync -spawn`

Option	Description
<code>-v</code> <code>-version</code>	Prints the version number of <code>vxrsync</code> command.
<code>-?</code> <code>/?</code> <code>-h</code> <code>-help</code>	Prints a brief summary of command line options.
<code>-port</code> <tcp_listening_port>	Specifies the port number on which the server will be listening for request from the client. If no port number is specified for <code>vxrsync</code> , then it uses the 8989 port by default.
<code>-use</code> <hostname_or_ip>	If the server system has more than one network interface card (NICs), specifies which interface to use when connecting to the required client systems either by providing the hostname or IP address of the local network connection to use.
<code>-spawn</code>	Spawns new instance of <code>vxrsync</code> after connection.

Example: Using vxrsync for difference-based synchronization

The `vxrsync` utility can be used for synchronizing the secondary after a break in the replication. This utility provides you the option of performing difference-based synchronization, instead of complete synchronization.

See “[Sample setup](#).” on page 233.

If for some reason the replication between `london` and `seattle` stops then you would generally need to start replication with complete synchronization. This could be time consuming. However, using the `vxrsync` utilities you can perform difference-based synchronization to send only those data blocks that are different from the Secondary.

To use vxrsync utility for difference-based synchronization:

Note: The following steps assume that the Primary and Secondary RLINKs are detached.

- 1 On the primary host `london`, checkstart the Primary RVG using the following command:

```
vxrvrg -g vvr_dg -c checkpt2 checkstart vvr_rvg
```
- 2 Start vxrsync server on the secondary host `seattle`:

```
vxrsserver
```
- 3 Start the vxrsync client on the Primary host `London`:

```
vxrclient -use london -r vvr_rvg -to seattle
```

In this command the RVG name is provided as input, however you can also provide the volume names or a configuration file as inputs. This starts the difference-based synchronization process. Progress is displayed periodically at the client side that is on host `london`.
- 4 After the synchronization completes, perform the following:
 - On the Primary host `london`, checkend the Primary RVG.

```
vxrvrg -g vvr_dg checkend vvr_rvg
```
 - Start the replication to Secondary using the checkpoint that you have created.

```
vxrds -g vvr_dg -c checkpt2 startrep vvr_rvg seattle
```

This command starts replication to Secondary after synchronizing from the mentioned checkpoint and the replication status is now ACTIVE.

436 | Using the vxrsync utility
Example: Using vxrsync for difference-based synchronization

Glossary

Associate Replicator Log

The process of establishing a relationship between Replicator Log volume and the Replicated Volume Group.

Asynchronous Replication

The mode of replication where the update to the Primary node is complete when it has been written to the Replicator Log. All completed updates (writes) are then replicated asynchronously on the Secondary node with some delay.

Bunker Node/Host

The bunker node is an additional Secondary located at a site that is close to the Primary but not within the same premises as that of the Primary. This host contains an RVG comprising of only the Replicator Log without any data volumes. The Bunker host can be within the same WAN as the Primary, that is, far enough not to be affected by the local disasters at the Primary but close enough for the synchronous replication not be affected.

Bunker Replay

The process of replaying the pending updates from the Bunker Replicator Log to the Secondary, in the case of a disaster at the Primary.

Bunker RLINK

An RLINK with a Bunker flag. This includes the RLINK from the Primary to the Bunker and all RLINKs associated with the Bunker RVG.

Bunker RVG

An RVG on the Bunker node that contains only a Replicator Log but no data volumes and has RLINKs to the Primary and Secondary. Under normal operating conditions this RVG will function as a Secondary. In the case of a disaster at the Primary, the Bunker RVG can act as a Primary and can be used to replay the pending writes from the Replicator Log on the Bunker node to the Secondary and thus bring the Secondary up-to-date with the original Primary.

Bunker Storage

The storage located at the Bunker site. If this storage is DAS, NAS, or SAN then this storage network is visible to the Primary across the FC or iSCSI links.

Checkpoint

The checkpoint is a Replicator Log position recorded by the Primary Replicated Volume Group (RVG). This can be specific to a Secondary and can be initiated either by the Primary or Secondary. The checkpoint can also be applicable to both the Primary and Secondary nodes. The checkpoints are used to restore the Secondary node(s) from an earlier known state using the checkpoint in the Replicator Log. A checkpoint is available as long as the checkstart mark exists on the Replicator Log.

Data Change Map (DCM)

DCM is a type of log that is associated with the data volumes under the RVG. Each bit in the bitmap represents a region of data on the data volume, and indicates whether the region has been modified on the Primary but not updated on the Secondary. The region size is computed internally, based on the volume size. DCM can be used when the Replicator Log is full or to mark the changed block due to updates when auto synchronization is in progress.

Data Volumes

Volumes that are associated with an RVG and contain application data.

Heartbeat Protocol

A method to ensure that the communication network between the Primary and the Secondary node is always active. The Primary node periodically sends a heartbeat signal to the Secondary node. If the Secondary misses a fixed number of heartbeat signals, it detects a failure and begins the heartbeat protocol. The same is also done by the Secondary node.

In-Band Control Messaging (IBC)

The IBC facility allows applications to inject control messages into a replicated volume group's update stream sent to each RLINK. The control-message itself is application-defined and completely transparent to the replication-process.

LAN

Local Area Network (LAN) is a computer network that spans a relatively small area generally confined to a single building or group of buildings.

Latency_high_mark

A value that specifies the number of updates a particular Secondary can be behind. Once this value is reached the incoming write requests are stalled, till the pending number of updates reaches the preset `latency_low_mark` value.

Latency_low_mark

When the Latency high mark is achieved, incoming write requests are stalled, till the pending number of updates reaches the preset `Latency_low_mark` value. This is done to ensure that the high mark is not crossed too frequently. Latency protection is required to make sure that the Secondary does not lag behind too much, in case of heavy Input/Outputs or poor network in the asynchronous mode of replication. For more information refer to "[Latency_high_mark](#)".

Latency Protection

The method to ensure that the Secondary node does not fall too far behind in updating the data from the Primary node, when replicating in the asynchronous mode. This is done by setting the two limit values called the "[Latency_high_mark](#)" and the "[Latency_low_mark](#)".

Local Host (localhost)

The host from which a VVR command is issued is called the *localhost*.

Overflow (Replicator Log)

A condition whereby the accumulation of updates in the Replicator Log of the Primary node can result in a situation such that it is not possible to log a new write in the Replicator Log, without overwriting an existing one.

Passthru mode

The mode which the Primary RVG is in when there is no Replicator Log volume associated to the Primary RVG or the Replicator Log is not accessible. In this mode, updates to the RVG are sent directly to the Primary data volumes as there is no Replicator Log Volume. The Secondary data volumes do not receive the updates.

Primary checkpoint

Used for taking Primary backup and restoring on Secondary while Primary is being used. The Secondary is not connected at this time therefore the Replicator Log maintains all the pending updates.

Replication

The process of creating a copy of the data on the Primary node to the Secondary node by using a specific procedure.

RLINK

Each RLINK on a Primary RVG represents the communication link from the Primary RVG to a corresponding Secondary RVG.

Replicator Log

A volume that is associated with an RVG to log the updates to the data volumes within that RVG, before they are sent to the Secondary. Each RVG has one Replicator Log volume and every write to the RVG has two writes; to the data volume and to the Replicator Log volume.

Replicated Data Sets (RDS)

RDS is a concept used to group the Replicated Volume Group (RVG) on the Primary node and its counterpart on the Secondary node. There is no physical entity called RDS. The Primary node for one configuration can be the Secondary node for another configuration.

Recovery Point Objective (RPO)

Defines the maximum tolerable data loss that is acceptable in a disaster situation. For example, if a disaster occurs and the Bunker node has two hours of data and it is okay for you to replay only one hour of data then the RPO is one hour. If no data loss is acceptable then the RPO is zero.

Recovery Time Objective (RTO)

Defines the maximum tolerable time limit within which the data must be recovered. In the case of a disaster if you must have the systems available immediately, but can allow for some data loss then your RTO is zero. However, if you can allow for one hour of data recovery, then the RTO is one hour.

Replicated Volume Group (RVG)

The set of volumes that are managed by the Volume Replicator for replicating the data. An RVG is the unit of replication.

All the data volumes in an RVG share a single Replicator Log, however each data volume should have its own DCM log to protect the Replicator Log, if it has been set.

Secondary checkpoint

The Secondary checkpoint is also marked on Primary Replicator Log. The only way it differs from the Primary checkpoint is that it is specific to the particular Secondary node, unlike Primary checkpoint which is for all the Secondary nodes. There is no checkend for RLINK checkpoints.

Secondary checkpoint is used for pausing the replication before taking backups at Secondary node.

Storage RLINK

A Bunker RLINK with replication mode set to storage so as to enable replication to the Bunker storage over the FC or iSCSI.

Synchronous mode

The mode of replication where the writes are sent to the Secondary nodes before the write request is completed. In the case of a network failure, the write request is failed on Primary node itself.

Synchronous override

The synchronous override mode of replication is a mode where replication is synchronous, as long as the Secondary host is accessible over the network. If the network becomes unavailable, then replication is continued in the asynchronous mode. When the Secondary host becomes available the pending updates are sent to the Secondary from the Replicator Log. When the data becomes completely consistent then the replication mode reverts back to being synchronous.

Synchronized snapshot

The snapshot taken on the secondary which contains the same point-in-time data as the snapshot taken on the Primary.

voliomem pool

The amount of buffer space allocated within the operating system to handle incoming writes.

Volume Snapshot Service (VSS)

The service available in Windows Server that coordinates requestors, providers, and writers for taking snapshots.

WAN

Wide Area Network (WAN) is a computer network that spans a relatively large geographical area. It may typically include two or more local-area networks (LANs).

Write-order Fidelity

A mechanism which ensures that the writes are sent to the Secondary in the same order in which they occur on Primary.

Index

A

- access rights, user 81
- accessing data on Secondary
 - creating mirror break-offs 241
- add a host 122
- add volumes 172
- adding DCM log 195
- adding Secondary hosts 178
- administering replication
 - changing replication setting 202
 - ending checkpoints 206
 - pausing replication 207
 - pausing Secondary from Primary 208
 - pausing Secondary from Secondary 209
 - resuming Secondary from Primary 208
 - starting checkpoints 206
 - starting replication 200
 - stopping replication 212
- administering replication, tasks 199
- administering RVG
 - adding DCM log 195
 - associating Replicator Log 197, 229
 - before resizing Replicator Log 193
 - disabling data access 190
 - dissociating Replicator Log 197, 229
 - enabling data access 190
 - removing DCM log 195
 - resizing data volumes 192
 - resynchronizing Secondary host 196
 - shrinking data volumes 194
- administering RVG, tasks 190
- agents, modifying 259
- application group
 - taking offline 277
- associating Replicator Log 197, 229
- asynchronous mode, data flow 34
- attribute, term defined 256
- auto_sync flag, definition 137
- Automated System Recovery (ASR) 243
 - overview 243
 - process 244

- VVR support 244

- automatic synchronization 63

B

- bandwidth limit, controlling 49
- best practices
 - setting up RDS 94
- Bunker feature
 - create and add Bunker RVG 111
 - using for disaster recovery 75
 - workflow, normal operations 74
- Bunker replication
 - understanding 73
- Bunker replication setup
 - create and add Bunker RVG 111

C

- changing replication IP 190
- changing replication setting 202
- checkpoints
 - understanding 61
- closing VEA console 132
- command keywords
 - vrport 376
 - vxassist 384
 - vxedit 380
 - vxrds 294
 - vxrlink 321
 - vxrvg 341
 - vxvol 372
- Command Line Interface (CLI)
 - administering RDS 294
 - administering RVG volumes, vxvol 372
 - administering RVG, vxassist 384
 - administering RVG, vxedit 380
 - administering RVGs 341
 - changing replication ports 376
 - displaying information 359
 - displaying memory statistics 370
 - overview 291

- performing RLINK operation 321
- concepts
 - consistent data 20
 - RDS 24
 - up-to-date data 20
- configuration checks for RLINKs 423
- Configuration Details
 - disaster recovery 401
- configuration wizard
 - adding resource to existing service group 284
 - creating a service group 280
 - modifying resource 286
- configuring VVR agent
 - prerequisites 277
- Connecting to a host 119
- consistent data 20, 42
- Controlling bandwidth limit 49
- creating
 - replication service group 280
- creating mirror break-offs 241
- creating RDS
 - best practices 94
 - prerequisites 96
 - procedure 97, 112
- creating snapshots 212, 238

D

- data consistency, maintaining 38
- data flow
 - VVR asynchronous mode 34
 - VVR synchronous mode 30
- data loss, preventing 38
- data state
 - consistent 20
 - up-to-date 20
- data volume
 - adding DCM log 195
 - removing DCM log 195
- data volumes
 - expand 192
 - shrink 194
- defining
 - Data Change Map (DCM) 25
 - Veritas Volume Replicator (VVR) 17
 - Write-order Fidelity 19
- deleting VVR objects
 - Primary RVG 239
 - RDS 239
 - removing data volumes 238

- Secondary RVG 240
- deleting, Primary RVG 239
- deleting, RDS 239
- deleting, Secondary RVG 240
- dependency graphs
 - resource 263
 - service group 263
- disable data access 190
- disaster recovery operations
 - creating snapshots 212, 238
 - make Secondary 210
 - migrating Primary role 210
 - overview 232
 - reattaching snapshot 212
 - recovering RVG 226
 - restoring Secondary 226
 - take over Primary role
 - prerequisites 235
 - takeover with fast-failback 234
- disconnecting from a remote computer 121
- displaying monitor view 154
- dissociating Replicator Log 197, 229

E

- enable data access 190
- ending checkpoints 206
- expand data volumes 192

F

- failure and recovery, concept 38
- fast-failback
 - Takeover 42
- Favorites 122
- firewalls
 - VVR ports in 376
- flag settings 360
 - RLINK 360
 - RVG 363
- flags and definitions
 - auto_sync 137
 - resync_paused 137
 - resync_started 137
- Flashsnap support 66

H

handling, VVR events 168
History 122

I

IBC messaging
 application 409
 commands 410
 displaying registered application names 415
 example, using IBC messaging 417
 features 408
 overview 408
 receiving messages 414
 registering application 413
 registering, receiving messages 416
 registering, sending messages 416
 sending messages 414
 unfreezing Secondary RVG 415
 unregister application 413

installing
 license information 80
 prerequisites 79
 procedure 80
 verify 81

intelligent synchronization
 SwiftSync feature 63

interpreting error condition 168

interpreting flag settings 360

interpreting VVR views 133
 Primary data volume 150
 Primary RVG view 143
 RDS View 135
 Replicator Log 151
 RVG states 136
 secondary data volume view 153

IPResName attribute 262

L

latency protection
 latency_high_mark 56
 latency_low_mark 57
 latencyprot=fail 57
 latencyprot=override 57

launching, VEA Console 117

layout, VEA Console 123

M

make Secondary 210

maximum bandwidth 49

migrating Primary role 42, 210

modes of replication
 and network performance 49

modifying agents 259

modifying configuration
 adding Secondary hosts 178
 adding volumes 172
 changing replication IP 190

modifying configuration, tasks 172

modifying replication IP 190

monitoring alerts 168

monitoring replication 154
 displaying monitor view 154
 interpreting monitor view 157

most up-to-date Secondary, identifying 164

Multi-Connection 78

N

network performance and mode of replication 49

network performance data
 using vxlink stats 162

network ports, changing 376

network protocol 49

normal operations
 Bunker workflow 74

O

object properties 128

offline application group 277

overview, disaster recovery operations 232

P

pausing replication 207, 208, 209

performance
 and mode of replication 49

performing
 Automated System Recovery 243

Port 4145 89

ports used by VVR, changing 376

prerequisites
 RDS, setting up 96
 take over Primary role 235

Primary data volume view, interpreting 150

Primary role

- Migrate 42
- Takeover 42
- Primary RVG view, interpreting 143
- problems during replication
 - recovery solutions 429
- protection modes, Replicator Log overflow 52
- protocol, network 49

R

- RDS view, interpreting 135
- reattaching snapshots 212
- recommendation
 - changing system time 421
 - encrypted files 420
 - mode of replication 420
 - prevent connect problems 422
- Reconnect at Logon 121
- recovering RVG 226
- remote administration, VEA 116
- removing data volumes 238
- removing DCM log 195
- Replicated Data Set (RDS)
 - definition 24
- Replicated Data Set, concept 24, 93
- Replicated Data Set, see RDS 24
- replication mode
 - about 29
 - asynchronous 33
 - synchronous 30
 - synchronous override 35
- replication service group
 - creating 280
- replication, monitoring 154
- Replicator Log view, interpreting 151
- Replicator Log, overflow
 - protection modes 52
- resizing data volumes 192
- resizing Replicator Log
 - prerequisites 193
- resources
 - defined 256
- restoring Secondary 226
- resuming replication 208
- resync
 - resync_paused flag, definition 137
 - resync_started flag, definition 137
- resynchronizing Secondary host 196
- RLINK
 - flag settings 360

- term defined 23
- RVG
 - attribute defined 262
 - flag settings 363
 - term defined 22
- RVG state
 - Autosynchronizing 137
 - Checkstarted 139
 - Data Access Disabled 137
 - DCM Active 139
 - fast-failback Logging 139
 - Inconsistent 138
 - Not Recovered 140
 - Primary Log error 139
 - Resync Started 138
 - Resynchronization Paused 137
 - RVG Fail 137
- RVG states, interpreting 136

S

- secondary data volume view, interpreting 153
- Secondary RVG tasks
 - restoring connection 226
 - taking over Primary role 234
- Secondary, identifying most up-to-date 164
- service group
 - adding resource 284
 - application 263
 - creating 280
 - defined 257
 - dependencies 263
 - modifying resource 286
 - replication 263
- setting bandwidth
 - using RDS wizard 109
 - using vxedit command 383
 - using vxrds command 317
 - using vxrlink command 329
- setting up RDS
 - best practices 94
 - prerequisites 96
- snapshot volumes 402
- snapshots
 - overview, Flashsnap support 66
 - understanding the operation 68
- starting checkpoints 206
- starting replication 200
- stats, vxrlink command 162
- status view 127

- stopping replication 212
- SwiftSync feature
 - intelligent synchronization 63
- synchronize automatically 63
- synchronized snapshot
 - naming convention 214
 - overview 214
 - VSS wizard 214
 - vxsnap command 364
- synchronized snapshots 400
- synchronizing secondary
 - incrementally 64
 - overview 63
 - using backup and checkpoint 64
- synchronizing secondary faster
 - method1 248
 - method2 249
 - method3 251
 - overview 247
- synchronizing secondary, faster 247, 248, 249, 251
- synchronous mode, data flow 30
- synchronous override mode 35

T

- takeover
 - with fast-failback 42
- takeover Primary role 42
- takeover, with fast-failback 234
- TCP 18, 49, 78
- Tuning VVR 388
- Tunning VVR 388

U

- UDP 18, 49
- understanding
 - checkpoints 61
 - Flashsnap support 66
 - snapshot operation 68
- update ID, displaying 338
- updates, vxrlink keyword 164, 338
- up-to-date data 42
- up-to-date Secondary, determining 164
- using Bunker node for DR 75
- utility, vxrlink stats 162

V

- VEA console

- closing, exiting 132
- launching 117
- layout 123
- layout, top pane 128
- menu bar options 129
- Tool bar options 131
- VEA features 116
 - remote administration 116
- VEA, closing 132
- Veritas Volume Replicator
 - architecture 27
- viewing
 - flag settings 360
 - status of individual RVG 362
 - status of specific RLINK 360
- VMDgResName attribute 262
- vrport command 376
- VSS Snapshot wizard
 - synchronized snapshot 214
- VVR
 - service group 280
- VVR agent configuration wizard 280
- VVR events 168
 - rule manager 168
- VVR Objects
 - Data Change Map 25
 - Replicated Data Set 23
 - Replicated Volume Group (RVG) 22
 - Replicator Log Volume 22
- VvrRvg, agent attributes
 - IPResName 262
 - RVG 262
 - VMDgResName 262
- vxassist command 384
- vxedit command 380
- vxmemstat command 370
- vxprint command 359
- vxrds command 294
- vxrlink command 321
 - updates keyword 164, 338
- vxrvg command 341
- vxsnap command 364
- vxtune 390
- vxvol command 372

